

**AMENDMENT TO AGREEMENT FOR CONSTRUCTION MANAGEMENT AT-RISK
SERVICES FOR NW 114th AVENUE PARK**

THIS AMENDMENT (the "GMP Amendment No. 2"), made and entered into as of this 23 day of June, hereby amends that certain Agreement for Construction Management At-Risk Services For NW 114th Avenue Park (the "Agreement") by between the City of Doral (the "City") and the Construction Manager ("CM"). The City and CM may be referred to individually as a "Party" or collectively as the "Parties."

RECITALS

WHEREAS, the Parties hereto entered into the Agreement on January 20th, 2015 for the provision of construction management at-risk services pursuant to Request for Proposals Construction Manager At-Risk to Provide Preconstruction & Construction Services Via a Guaranteed Maximum Price Amendment for the NW 114th Avenue Park - No. 2014-36 (the "RFP"); and

WHEREAS, the Parties have negotiated a Guaranteed Maximum Price (the "GMP"), including, but not limited to, CM fees and costs, for Phase II for NW 114th Ave Park as set forth herein; and

WHEREAS, the CM represents that the CM, Subcontractors, material and equipment suppliers have compared and reviewed all general and specific details on the Drawings and that all conflicts, discrepancies, errors and omissions, which are within the commonly accepted knowledge base of a licensed general contractor, subcontractor, trades persons, manufacturers or other parties required to carry out the work involved in this Amendment, have been corrected or clarified prior to execution of this GMP Amendment to the Contract, and therefore CM warrants that the GMP (exclusive of contingency) includes, without limitation, the cost of correcting all conflicts, discrepancies, errors, or omissions which CM identifies, or should have identified through the exercise of reasonable skill and care, during the preconstruction phase of this Contract; and

WHEREAS, the CM's review and comparison of all drawings has taken into consideration the total and complete functioning of all systems and therefore the CM represents that the GMP represents the total cost for complete and functional systems; and

WHEREAS, the Owner and the Construction Manager have agreed to amend the Agreement in the manner set forth herein.

AGREEMENT

NOW, THEREFORE, in consideration of the foregoing recitals, which are incorporated herein and made a part hereof by this reference, the mutual promises and covenants contained herein, in the Agreement and the RFP, and for such other good and valuable consideration, the receipt and sufficiency of which is hereby acknowledged, the City and the CM do hereby agree as follows:

Generally

1. This **GMP Amendment No. 2** is executed in connection with, and is deemed to be part of the Pre-Construction Services, GMP Amendment #1 Agreement, and the RFQ. Wherever the terms of this **GMP Amendment No. 2** and the terms of the Agreement and the RFQ are in conflict, the terms of this **GMP Amendment No. 2** shall govern and control. The terms used herein, unless otherwise defined in this **GMP Amendment No. 2** shall have the meanings ascribed to them in the Agreement and RFQ.

Guaranteed Maximum Price

2. The following documents shall be incorporated herein and made a part hereof and identified as "Contractual Documents":

- a. The Construction Documents referenced in the checklist, which is attached hereto and made a part hereof as **Attachment "1"**; and
- b. The Additional Contract Documents, including the executed pre-construction services and GMP Amendment No. 1, which is attached hereto and made a part hereof as **Attachment "2"**; and
- c. The Construction Manager's GMP Proposal, for Phase II construction work, Salary and Wage Schedule, Onsite Management and Supervisory Personnel, and Project Schedule which is attached hereto and made a part hereof as **Attachment "3"**; and
- d. The Scope of the Work for the Project, NW 114th Avenue Park, contemplated in this **GMP Amendment No. 2**, and as provided in the RFP and the Agreement, is hereby incorporated into the Work; and
- e. The date of Commencement for the construction of the NW 114th Avenue Project in this **GMP Amendment No. 2**, shall commence upon the issuance of Notice To Proceed (NTP) # 2, by the parties hereto (the "Date of Commencement").
- f. The Construction Manager shall achieve Substantial Completion of the Work for the NW 114th Avenue Park Project contemplated in this **GMP**

Amendment No. 2, no later than 365 calendar days from the issuance of NTP # 2, the Date of Commencement (the "Contract Time"), and Final Completion, no later than forty-five (45) calendar days from the date of Substantial Completion. All permits for construction must be received prior to issuance of NTP # 2. Failure to meet either the Substantial Completion and/or Final Completion dates shall be a material breach of this Agreement and liquidated damages will be immediately assessed thereafter. Liquidated damages shall begin to be assessed after the Substantial Completion date.

- g. Upon failure of the Construction Manager to substantially complete the Work contemplated in this **GMP Amendment No. 2**, within the specified period of time, plus any City Manager approved time extensions in writing, Construction Manager shall pay to the City the sum of \$1,500.00 (One Thousand Five Hundred Dollars And No Cents) for each calendar day after the time specified in subsection 2(f) of this Amendment.
- h. The Guaranteed Maximum Price for the Scope of Work contemplated in this **GMP Amendment No. 2**, for the NW 114th Avenue Park Project, is hereby guaranteed by the Construction Manager not to exceed the sum of \$19,707,629.00, based upon the entire Scope of the Work as described in the Contract Documents, as amended herein, and including, but not limited to, the Construction Documents and the Specifications, subject only to additions and deductions by Contract Amendment(s) or Construction Change Directive, as provided in the Contract Documents. The GMP is more particularly itemized in the Schedule of Values prepared in accordance with the terms of the Agreement, the "Schedule of Values, is attached as part of "**Attachment 3**". Included in the Schedule of Values and specifically identified herein, the Project Contingency inclusive to the Guaranteed Maximum Price for this **GMP Amendment No. 2**, is in the amount of \$ 493,832.00.
- i. Owner Direct Purchases procedure which is attached hereto and made a part hereof as **Attachment "4"**; and
- j. Should the Construction Manager realize any savings from the negotiated Schedule of Values, the City shall receive 75% of said savings with no line item integrity. The City reserves the right to audit all contract related documents at any time during the Project and at the end of the Project.
- k. The Construction Manager shall provide Commercial General Liability Insurance, Automobile Liability Insurance, Worker's Compensation Insurance, and Builder's Risk Insurance, in compliance with the provisions of Article II, Insurance and Bonds of the General Conditions of the Contract for Construction.

- I. The Construction Manager shall provide the Public Construction Payment Bond and the Public Construction Performance and Guarantee Bond, in compliance with the provisions of Article II, Insurance and Bonds of the General Conditions of the Contract for Construction.
 - m. By executing this **GMP Amendment No. 2**, the Construction Manager acknowledges that it has ascertained and verified all existing underground utilities and has coordinated all correct locations for points of connection for all utilities, if any, required for this Project and has identified all clarifications and qualifications for this Project, if any. Utility Locations shall be identified by the Construction Manager and all existing utility connections will be capped as needed, as noted in the Qualification and Assumptions Statement.
 - n. To the extent that the Owner has authorized the Construction Manager, in writing, to perform the Work contemplated in this **GMP Amendment No. 2**, for this Project with the Construction Manager's own forces, the salary and wage schedule for the Construction Manager's personnel performing such portion of the Work, agreed upon by the City and the Construction Manager, shall be as set forth as required herein. The Construction Manager warrants and represents that the salary and wage schedule includes the comparable market rates (including any and all benefits, contributions and insurance) charged by the Construction Manager for comparable contracts to other business and individuals for similar services, and that such rates are not higher than the standard paid for similar Projects.
3. Except as expressly provided herein above all of the terms, conditions, covenants, agreements and understandings contained in the Pre-Construction Contract Documents (and as may have been amended pursuant to this **GMP Amendment No. 2**), shall remain unchanged and in full force and effect, and the same hereby expressly ratified and confirmed by the City and Construction Manager.
4. This **GMP Amendment No. 2** may be executed in several counterparts, each of which shall be deemed an original but all of which shall constitute one and the same instrument.

IN WITNESS WHEREOF, the parties have affixed their signatures, effective on the date first written above.

FOR CITY:

CITY OF DORAL

ATTEST:

FOR CITY:

CITY OF DORAL

ATTEST:

By: 
Connie Diaz, City Clerk

By:  (Flourno)
Edward A. Rojas, City Manager

By: 
Weiss Scovata Helfman Cole & Bierman, P.L.
City Attorney

**FOR CONSTRUCTION
MANAGER AT-RISK:**

**Biltmore Construction CO, INC.
Florida Contractor License: CGC040464**

ATTEST:

By: 
CM, Secretary

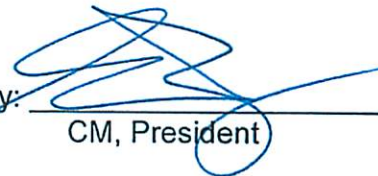
By: 
CM, President

Print Name

Ed Parker, Jr.
Print Name

ATTACHMENT 1
GMP AMENDMENT NO. 2

- ATTACHMENT 1 CONSTRUCTION DOCUMENTS
- ATTACHMENT 2 GENERAL AND SUPPLEMENTARY CONDITIONS
EXECUTED PRE-CONSTRUCTION SERVICES AGREEMENT
AND EXECUTED GMP AMENDMENT NO. 1
- ATTACHMENT 3 CONSTRUCTION MANAGER'S GMP PROPOSAL FOR PHASE II
CONSTRUCTION OF NW 114th Ave PARK, SALARY AND WAGE
SCHEDULE, ONSITE MANAGEMENT AND SUPERVISORY
PERSONNEL, PROJECT SCHEDULE, AND SCHEDULE OF
VALUES
- ATTACHMENT 4 OWNER DIRECT PURCHASES
- ATTACHMENT 5 BUILDERS RISK INSURANCE
- ATTACHMENT 6 RESOLUTION NO. 15-119

**ATTACHMENT 1
CONSTRUCTION DOCUMENTS**

NW 114th Avenue Park - Recreational Center
11400 NW 82nd Street, Doral, Florida 33178

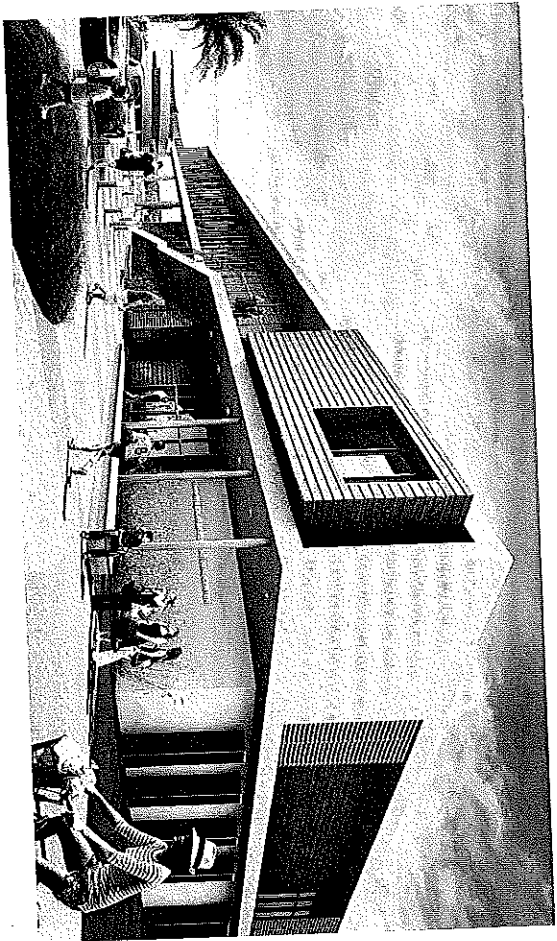

BUILDING PERMIT SET
05-27-2015



Wannmacher Jensen
Architects, Inc.

180 Mirror Lake Drive North, St. Petersburg,
Florida 33701-3214
AA0002277

Structural Engineer and MEP
TLC Engineering for Architecture, Inc.
500 N. West Shore Blvd, Suite 435, Tampa, FL 33609

Civil Engineer and Landscape Architect
Kimley Horn and Associates, Inc.
12271 Bridgewater Avenue, Suite 400, Miami, FL 33131

LEED Consultant
SEOUL Systems, Inc.
1 SE 4th Ave, Suite 205, Ocala, Florida, FL 32463

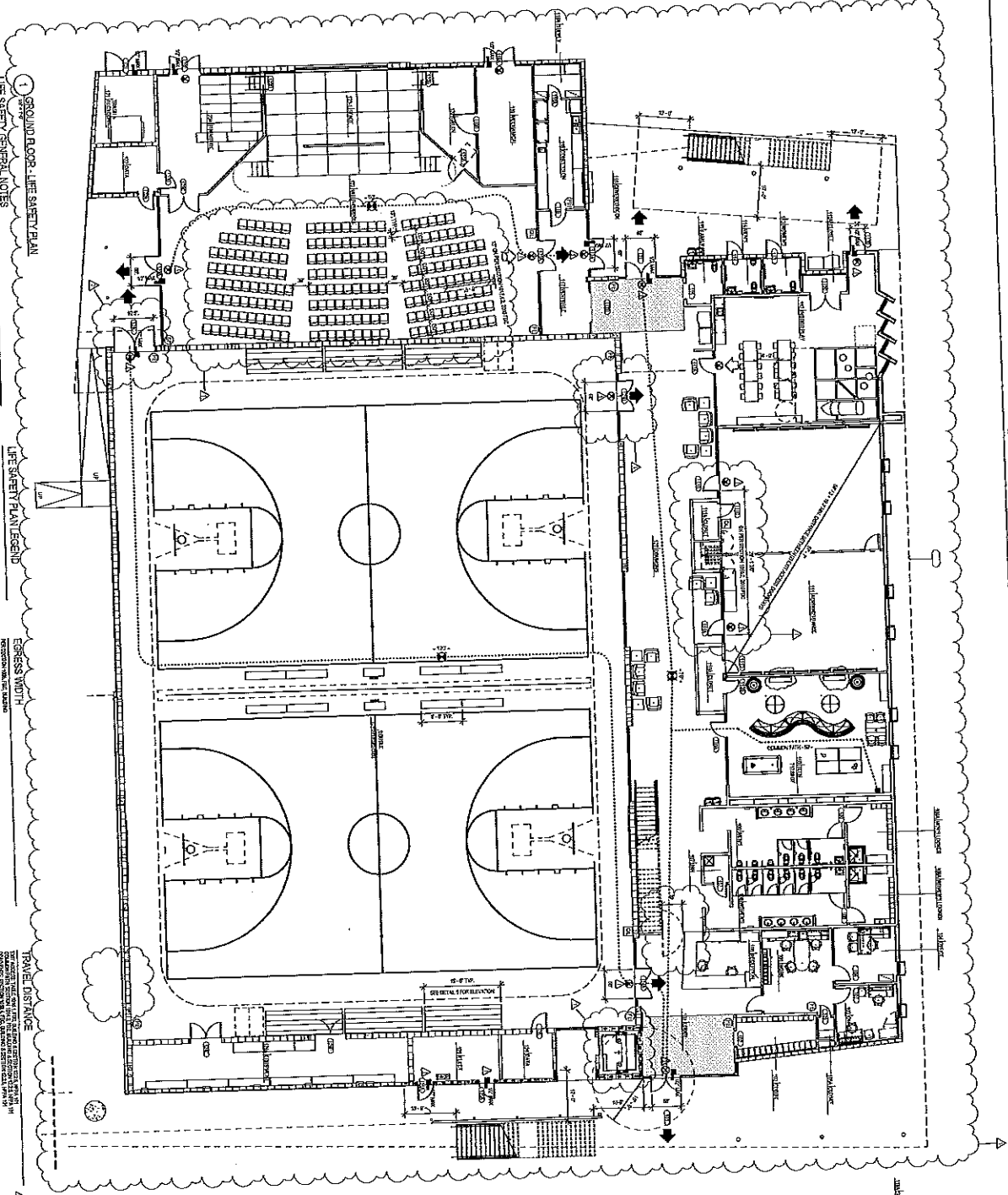

3. GROUND FLOOR - LIFE SAFETY PLAN - 23 MULTIPURPOSE CONVENTIONS

OCCUPANCY COUNT - REG. LEVEL 1 - OTHER USES

ROOM NO.	ROOM NAME	AREA (SQ. FT.)	OCCUPANCY	USE
101	RECEPTION	1,200	100	REG.
102	OFFICE	2,500	250	REG.
103	CONFERENCE	1,500	150	REG.
104	MEETING	1,000	100	REG.
105	TRAINING	3,000	300	REG.
106	CLASSROOM	4,000	400	REG.
107	LECTURE HALL	5,000	500	REG.
108	THEATER	10,000	1,000	REG.
109	GYMNASIUM	15,000	1,500	REG.
110	RESTROOM	500	50	REG.
111	STAIR	1,000	100	REG.
112	ELEVATOR	500	50	REG.
113	LOBBY	2,000	200	REG.
114	ENTRANCE	1,500	150	REG.
115	EXIT	1,000	100	REG.
116	STORAGE	500	50	REG.
117	MECHANICAL	1,000	100	REG.
118	ELECTRICAL	500	50	REG.
119	PLUMBING	500	50	REG.
120	TELEPHONE	500	50	REG.
121	RESTROOM	500	50	REG.
122	STAIR	1,000	100	REG.
123	ELEVATOR	500	50	REG.
124	LOBBY	2,000	200	REG.
125	ENTRANCE	1,500	150	REG.
126	EXIT	1,000	100	REG.
127	STORAGE	500	50	REG.
128	MECHANICAL	1,000	100	REG.
129	ELECTRICAL	500	50	REG.
130	PLUMBING	500	50	REG.
131	TELEPHONE	500	50	REG.
132	RESTROOM	500	50	REG.
133	STAIR	1,000	100	REG.
134	ELEVATOR	500	50	REG.
135	LOBBY	2,000	200	REG.
136	ENTRANCE	1,500	150	REG.
137	EXIT	1,000	100	REG.
138	STORAGE	500	50	REG.
139	MECHANICAL	1,000	100	REG.
140	ELECTRICAL	500	50	REG.
141	PLUMBING	500	50	REG.
142	TELEPHONE	500	50	REG.
143	RESTROOM	500	50	REG.
144	STAIR	1,000	100	REG.
145	ELEVATOR	500	50	REG.
146	LOBBY	2,000	200	REG.
147	ENTRANCE	1,500	150	REG.
148	EXIT	1,000	100	REG.
149	STORAGE	500	50	REG.
150	MECHANICAL	1,000	100	REG.
151	ELECTRICAL	500	50	REG.
152	PLUMBING	500	50	REG.
153	TELEPHONE	500	50	REG.
154	RESTROOM	500	50	REG.
155	STAIR	1,000	100	REG.
156	ELEVATOR	500	50	REG.
157	LOBBY	2,000	200	REG.
158	ENTRANCE	1,500	150	REG.
159	EXIT	1,000	100	REG.
160	STORAGE	500	50	REG.
161	MECHANICAL	1,000	100	REG.
162	ELECTRICAL	500	50	REG.
163	PLUMBING	500	50	REG.
164	TELEPHONE	500	50	REG.
165	RESTROOM	500	50	REG.
166	STAIR	1,000	100	REG.
167	ELEVATOR	500	50	REG.
168	LOBBY	2,000	200	REG.
169	ENTRANCE	1,500	150	REG.
170	EXIT	1,000	100	REG.
171	STORAGE	500	50	REG.
172	MECHANICAL	1,000	100	REG.
173	ELECTRICAL	500	50	REG.
174	PLUMBING	500	50	REG.
175	TELEPHONE	500	50	REG.
176	RESTROOM	500	50	REG.
177	STAIR	1,000	100	REG.
178	ELEVATOR	500	50	REG.
179	LOBBY	2,000	200	REG.
180	ENTRANCE	1,500	150	REG.
181	EXIT	1,000	100	REG.
182	STORAGE	500	50	REG.
183	MECHANICAL	1,000	100	REG.
184	ELECTRICAL	500	50	REG.
185	PLUMBING	500	50	REG.
186	TELEPHONE	500	50	REG.
187	RESTROOM	500	50	REG.
188	STAIR	1,000	100	REG.
189	ELEVATOR	500	50	REG.
190	LOBBY	2,000	200	REG.
191	ENTRANCE	1,500	150	REG.
192	EXIT	1,000	100	REG.
193	STORAGE	500	50	REG.
194	MECHANICAL	1,000	100	REG.
195	ELECTRICAL	500	50	REG.
196	PLUMBING	500	50	REG.
197	TELEPHONE	500	50	REG.
198	RESTROOM	500	50	REG.
199	STAIR	1,000	100	REG.
200	ELEVATOR	500	50	REG.

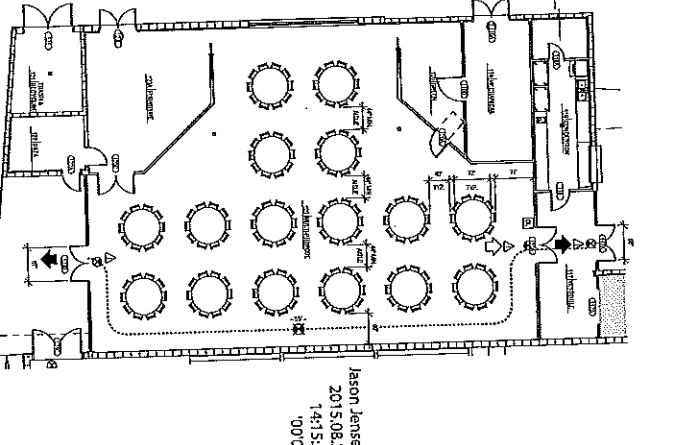
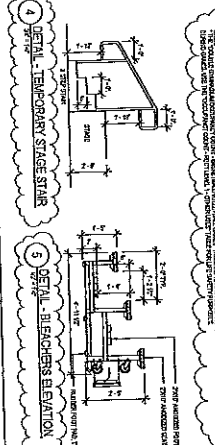

Jason Jensen
 2015.08.28
 14:15:57
 0004

Wannemacher Jensen Architects, Inc.
 150 West Life Drive
 3rd Floor
 Fort Lauderdale, Florida 33304-3214
 (771) 522-5555 Fax (771) 428-5415
 www.wja.com
 WJA000077

©Wannemacher Jensen Architects, Inc.

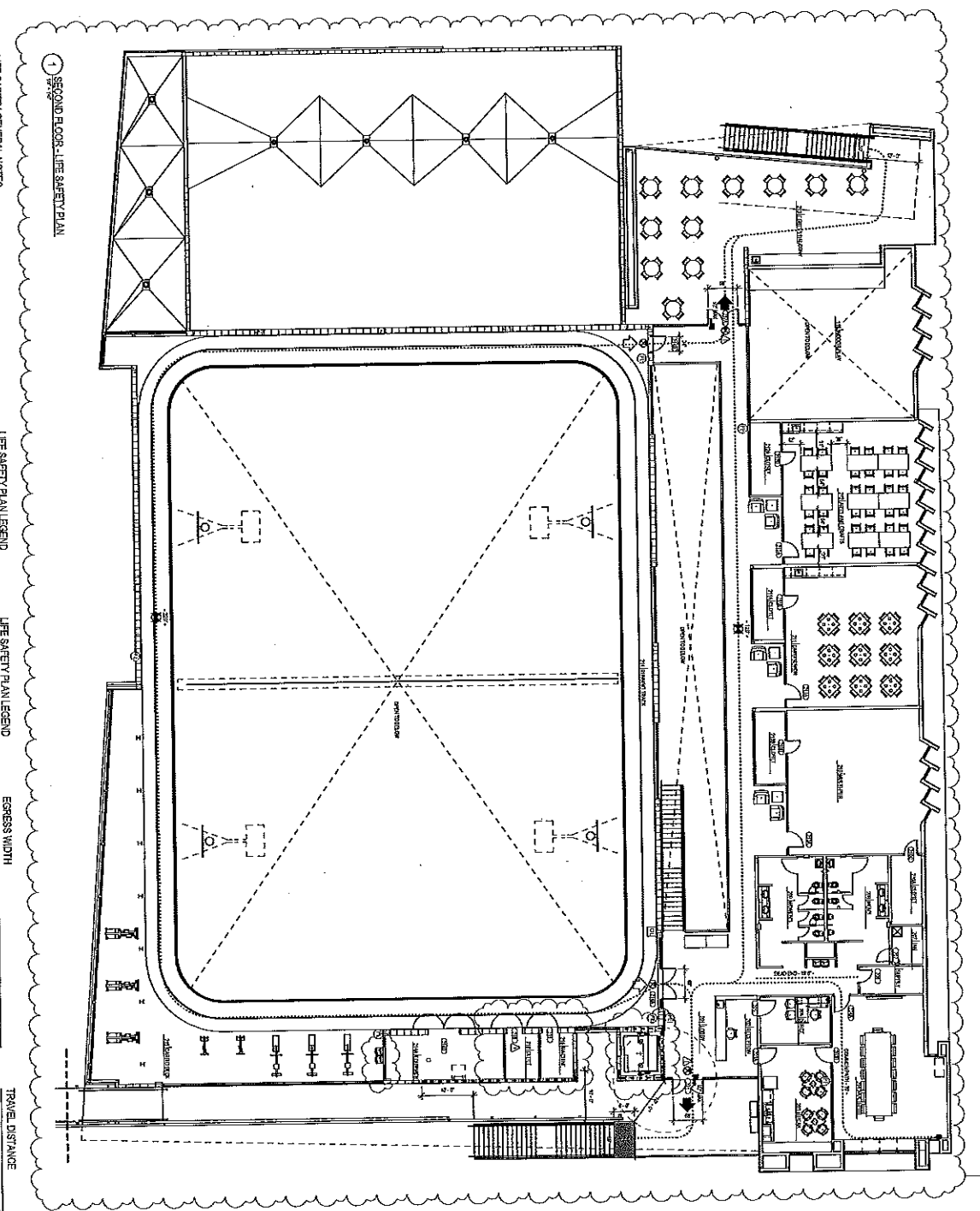

1 SECOND FLOOR - LIFE SAFETY PLAN

2 SECOND FLOOR - PEDESTRIAN BRIDGE LIFE SAFETY PLAN

- LIFE SAFETY GENERAL NOTES**
1. TYPE OF STRUCTURE: STAFF RESIDENTS
 2. DATE OF CONSTRUCTION: APPROXIMATE 1970s
 3. TYPE OF OCCUPANCY: RESIDENTIAL
 4. TYPE OF PROJECT: REPAIR
 5. PROJECT DESCRIPTION: ALL EXISTING ROOMS AND AREAS TO BE MAINTAINED AND REFINISHED TO MEET THE REQUIREMENTS OF THE LIFE SAFETY CODE.
 6. PROJECT LOCATION: 1160 NW 114th Avenue, Parkland, Texas 75074
 7. PROJECT OWNER: CITY OF PARKLAND
 8. PROJECT ARCHITECT: WOODRUM & LOHMEYER ARCHITECTS, P.C., 1500 WEST LOOP SOUTH, SUITE 200, DALLAS, TEXAS 75243
 9. ALL OCCUPANCY LOADS SHALL BE IN ACCORDANCE WITH THE LIFE SAFETY CODE.
 10. THE PROJECT SHALL BE DESIGNED TO MEET THE REQUIREMENTS OF THE LIFE SAFETY CODE.

- LIFE SAFETY PLAN LEGEND**
- 1. EGRESS WIDTH
 - 2. EXIT
 - 3. EXIT SIGN
 - 4. EXIT SIGN
 - 5. EXIT SIGN
 - 6. EXIT SIGN
 - 7. EXIT SIGN
 - 8. EXIT SIGN
 - 9. EXIT SIGN
 - 10. EXIT SIGN

- LIFE SAFETY PLAN LEGEND**
- 1. EXIT SIGN
 - 2. EXIT SIGN
 - 3. EXIT SIGN
 - 4. EXIT SIGN
 - 5. EXIT SIGN
 - 6. EXIT SIGN
 - 7. EXIT SIGN
 - 8. EXIT SIGN
 - 9. EXIT SIGN
 - 10. EXIT SIGN

- EGRESS WIDTH**
- FOR EACH ROOM AND PASSAGEWAY:
- 1. THE WIDTH OF EACH ROOM AND PASSAGEWAY SHALL BE DETERMINED BY THE OCCUPANCY LOAD OF THE ROOM AND PASSAGEWAY.
 - 2. THE WIDTH OF EACH ROOM AND PASSAGEWAY SHALL BE DETERMINED BY THE OCCUPANCY LOAD OF THE ROOM AND PASSAGEWAY.
 - 3. THE WIDTH OF EACH ROOM AND PASSAGEWAY SHALL BE DETERMINED BY THE OCCUPANCY LOAD OF THE ROOM AND PASSAGEWAY.
 - 4. THE WIDTH OF EACH ROOM AND PASSAGEWAY SHALL BE DETERMINED BY THE OCCUPANCY LOAD OF THE ROOM AND PASSAGEWAY.
 - 5. THE WIDTH OF EACH ROOM AND PASSAGEWAY SHALL BE DETERMINED BY THE OCCUPANCY LOAD OF THE ROOM AND PASSAGEWAY.
 - 6. THE WIDTH OF EACH ROOM AND PASSAGEWAY SHALL BE DETERMINED BY THE OCCUPANCY LOAD OF THE ROOM AND PASSAGEWAY.
 - 7. THE WIDTH OF EACH ROOM AND PASSAGEWAY SHALL BE DETERMINED BY THE OCCUPANCY LOAD OF THE ROOM AND PASSAGEWAY.
 - 8. THE WIDTH OF EACH ROOM AND PASSAGEWAY SHALL BE DETERMINED BY THE OCCUPANCY LOAD OF THE ROOM AND PASSAGEWAY.
 - 9. THE WIDTH OF EACH ROOM AND PASSAGEWAY SHALL BE DETERMINED BY THE OCCUPANCY LOAD OF THE ROOM AND PASSAGEWAY.
 - 10. THE WIDTH OF EACH ROOM AND PASSAGEWAY SHALL BE DETERMINED BY THE OCCUPANCY LOAD OF THE ROOM AND PASSAGEWAY.

- TRAVEL DISTANCE**
- FOR EACH ROOM AND PASSAGEWAY:
- 1. THE TRAVEL DISTANCE FROM ANY ROOM TO THE NEAREST EXIT SHALL NOT EXCEED 200 FEET.
 - 2. THE TRAVEL DISTANCE FROM ANY ROOM TO THE NEAREST EXIT SHALL NOT EXCEED 200 FEET.
 - 3. THE TRAVEL DISTANCE FROM ANY ROOM TO THE NEAREST EXIT SHALL NOT EXCEED 200 FEET.
 - 4. THE TRAVEL DISTANCE FROM ANY ROOM TO THE NEAREST EXIT SHALL NOT EXCEED 200 FEET.
 - 5. THE TRAVEL DISTANCE FROM ANY ROOM TO THE NEAREST EXIT SHALL NOT EXCEED 200 FEET.
 - 6. THE TRAVEL DISTANCE FROM ANY ROOM TO THE NEAREST EXIT SHALL NOT EXCEED 200 FEET.
 - 7. THE TRAVEL DISTANCE FROM ANY ROOM TO THE NEAREST EXIT SHALL NOT EXCEED 200 FEET.
 - 8. THE TRAVEL DISTANCE FROM ANY ROOM TO THE NEAREST EXIT SHALL NOT EXCEED 200 FEET.
 - 9. THE TRAVEL DISTANCE FROM ANY ROOM TO THE NEAREST EXIT SHALL NOT EXCEED 200 FEET.
 - 10. THE TRAVEL DISTANCE FROM ANY ROOM TO THE NEAREST EXIT SHALL NOT EXCEED 200 FEET.

OCCUPANCY COUNT - REG. LEVEL 2

ROOM NO.	ROOM NAME	OCCUPANCY	LOAD
101	RECEPTION	10	100
102	OFFICE	10	100
103	OFFICE	10	100
104	OFFICE	10	100
105	OFFICE	10	100
106	OFFICE	10	100
107	OFFICE	10	100
108	OFFICE	10	100
109	OFFICE	10	100
110	OFFICE	10	100
111	OFFICE	10	100
112	OFFICE	10	100
113	OFFICE	10	100
114	OFFICE	10	100
115	OFFICE	10	100
116	OFFICE	10	100
117	OFFICE	10	100
118	OFFICE	10	100
119	OFFICE	10	100
120	OFFICE	10	100
121	OFFICE	10	100
122	OFFICE	10	100
123	OFFICE	10	100
124	OFFICE	10	100
125	OFFICE	10	100
126	OFFICE	10	100
127	OFFICE	10	100
128	OFFICE	10	100
129	OFFICE	10	100
130	OFFICE	10	100
131	OFFICE	10	100
132	OFFICE	10	100
133	OFFICE	10	100
134	OFFICE	10	100
135	OFFICE	10	100
136	OFFICE	10	100
137	OFFICE	10	100
138	OFFICE	10	100
139	OFFICE	10	100
140	OFFICE	10	100
141	OFFICE	10	100
142	OFFICE	10	100
143	OFFICE	10	100
144	OFFICE	10	100
145	OFFICE	10	100
146	OFFICE	10	100
147	OFFICE	10	100
148	OFFICE	10	100
149	OFFICE	10	100
150	OFFICE	10	100

NOTICE OF OCCUPANCY

THIS NOTICE OF OCCUPANCY IS REQUIRED BY THE LIFE SAFETY CODE FOR ALL NEW OR RECONSTRUCTED BUILDINGS.

DATE OF ISSUE: 10/01/2015

PROJECT NO: 15001

PROJECT NAME: RECREATION CENTER BUILDING

PROJECT LOCATION: 1160 NW 114th Avenue, Parkland, Texas 75074

PROJECT OWNER: CITY OF PARKLAND

PROJECT ARCHITECT: WOODRUM & LOHMEYER ARCHITECTS, P.C.

PROJECT ENGINEER: [Signature]

Jason Jensen
 2015.08.07
 17:03:39
 0004

WoodsBachler Jensen Architects, Inc.
 1601 NW 114th Avenue
 St. Petersburg, Florida 33713-3116
 (727) 328-8898 Fax: (727) 828-8195
 www.wja.com
 AIA 6207277

© WoodsBachler Jensen Architects, Inc.

CIVIL RELATED DEMOLITION NOTES AND SPECIFICATIONS:
 SHOULD ANY SECTION OF THESE DEMOLITION NOTES BE IN CONFLICT WITH THE REQUIREMENTS OF ANY OTHER SECTION OF THESE DEMOLITION NOTES, THE CONTRACTOR SHALL CONSULT WITH THE ARCHITECT FOR CLARIFICATION AND RESOLUTION OF ANY CONFLICT.

- I. GENERAL**
1. CONTRACTOR SHALL BE RESPONSIBLE FOR OBTAINING ALL NECESSARY PERMITS AND APPROVALS FROM THE CITY OF DORAL, FLORIDA, AND THE FLORIDA DEPARTMENT OF TRANSPORTATION (FDOT) PRIOR TO THE START OF DEMOLITION WORK.
 2. CONTRACTOR SHALL MAINTAIN ACCESS TO ALL ADJACENT PROPERTIES AND PUBLIC UTILITIES AT ALL TIMES DURING THE DEMOLITION PROCESS.
 3. CONTRACTOR SHALL BE RESPONSIBLE FOR THE PROTECTION OF ALL EXISTING UTILITIES AND STRUCTURES THAT REMAIN ON THE SITE OR IN THE VICINITY OF THE SITE.
 4. CONTRACTOR SHALL MAINTAIN CLEAR ACCESS TO ALL ADJACENT PROPERTIES AND PUBLIC UTILITIES AT ALL TIMES DURING THE DEMOLITION PROCESS.
 5. CONTRACTOR SHALL BE RESPONSIBLE FOR THE PROTECTION OF ALL EXISTING UTILITIES AND STRUCTURES THAT REMAIN ON THE SITE OR IN THE VICINITY OF THE SITE.
 6. CONTRACTOR SHALL MAINTAIN CLEAR ACCESS TO ALL ADJACENT PROPERTIES AND PUBLIC UTILITIES AT ALL TIMES DURING THE DEMOLITION PROCESS.
 7. CONTRACTOR SHALL BE RESPONSIBLE FOR THE PROTECTION OF ALL EXISTING UTILITIES AND STRUCTURES THAT REMAIN ON THE SITE OR IN THE VICINITY OF THE SITE.
 8. CONTRACTOR SHALL MAINTAIN CLEAR ACCESS TO ALL ADJACENT PROPERTIES AND PUBLIC UTILITIES AT ALL TIMES DURING THE DEMOLITION PROCESS.
 9. CONTRACTOR SHALL BE RESPONSIBLE FOR THE PROTECTION OF ALL EXISTING UTILITIES AND STRUCTURES THAT REMAIN ON THE SITE OR IN THE VICINITY OF THE SITE.
 10. CONTRACTOR SHALL MAINTAIN CLEAR ACCESS TO ALL ADJACENT PROPERTIES AND PUBLIC UTILITIES AT ALL TIMES DURING THE DEMOLITION PROCESS.

II. DESCRIPTION

1. CONTRACTOR SHALL DEMOLISH ALL EXISTING STRUCTURES AND UTILITIES SHOWN ON THE DEMOLITION NOTES.
2. CONTRACTOR SHALL MAINTAIN ACCESS TO ALL ADJACENT PROPERTIES AND PUBLIC UTILITIES AT ALL TIMES DURING THE DEMOLITION PROCESS.
3. CONTRACTOR SHALL BE RESPONSIBLE FOR THE PROTECTION OF ALL EXISTING UTILITIES AND STRUCTURES THAT REMAIN ON THE SITE OR IN THE VICINITY OF THE SITE.
4. CONTRACTOR SHALL MAINTAIN CLEAR ACCESS TO ALL ADJACENT PROPERTIES AND PUBLIC UTILITIES AT ALL TIMES DURING THE DEMOLITION PROCESS.
5. CONTRACTOR SHALL BE RESPONSIBLE FOR THE PROTECTION OF ALL EXISTING UTILITIES AND STRUCTURES THAT REMAIN ON THE SITE OR IN THE VICINITY OF THE SITE.
6. CONTRACTOR SHALL MAINTAIN CLEAR ACCESS TO ALL ADJACENT PROPERTIES AND PUBLIC UTILITIES AT ALL TIMES DURING THE DEMOLITION PROCESS.
7. CONTRACTOR SHALL BE RESPONSIBLE FOR THE PROTECTION OF ALL EXISTING UTILITIES AND STRUCTURES THAT REMAIN ON THE SITE OR IN THE VICINITY OF THE SITE.
8. CONTRACTOR SHALL MAINTAIN CLEAR ACCESS TO ALL ADJACENT PROPERTIES AND PUBLIC UTILITIES AT ALL TIMES DURING THE DEMOLITION PROCESS.
9. CONTRACTOR SHALL BE RESPONSIBLE FOR THE PROTECTION OF ALL EXISTING UTILITIES AND STRUCTURES THAT REMAIN ON THE SITE OR IN THE VICINITY OF THE SITE.
10. CONTRACTOR SHALL MAINTAIN CLEAR ACCESS TO ALL ADJACENT PROPERTIES AND PUBLIC UTILITIES AT ALL TIMES DURING THE DEMOLITION PROCESS.

III. APPLICABLE CODES

1. CONTRACTOR SHALL FOLLOW ALL APPLICABLE CODES AND REGULATIONS, INCLUDING BUT NOT LIMITED TO THE FOLLOWING:
 - a. CITY OF DORAL, FLORIDA, DEMOLITION ORDINANCE.
 - b. FLORIDA DEPARTMENT OF TRANSPORTATION (FDOT) STANDARD SPECIFICATIONS FOR ROAD AND BRIDGE CONSTRUCTION.
 - c. FLORIDA DEPARTMENT OF ENVIRONMENTAL PROTECTION (FDEP) REGULATIONS.
2. CONTRACTOR SHALL BE RESPONSIBLE FOR OBTAINING ALL NECESSARY PERMITS AND APPROVALS FROM THE CITY OF DORAL, FLORIDA, AND THE FLORIDA DEPARTMENT OF TRANSPORTATION (FDOT) PRIOR TO THE START OF DEMOLITION WORK.
3. CONTRACTOR SHALL MAINTAIN ACCESS TO ALL ADJACENT PROPERTIES AND PUBLIC UTILITIES AT ALL TIMES DURING THE DEMOLITION PROCESS.
4. CONTRACTOR SHALL BE RESPONSIBLE FOR THE PROTECTION OF ALL EXISTING UTILITIES AND STRUCTURES THAT REMAIN ON THE SITE OR IN THE VICINITY OF THE SITE.
5. CONTRACTOR SHALL MAINTAIN CLEAR ACCESS TO ALL ADJACENT PROPERTIES AND PUBLIC UTILITIES AT ALL TIMES DURING THE DEMOLITION PROCESS.
6. CONTRACTOR SHALL BE RESPONSIBLE FOR THE PROTECTION OF ALL EXISTING UTILITIES AND STRUCTURES THAT REMAIN ON THE SITE OR IN THE VICINITY OF THE SITE.
7. CONTRACTOR SHALL MAINTAIN CLEAR ACCESS TO ALL ADJACENT PROPERTIES AND PUBLIC UTILITIES AT ALL TIMES DURING THE DEMOLITION PROCESS.
8. CONTRACTOR SHALL BE RESPONSIBLE FOR THE PROTECTION OF ALL EXISTING UTILITIES AND STRUCTURES THAT REMAIN ON THE SITE OR IN THE VICINITY OF THE SITE.
9. CONTRACTOR SHALL MAINTAIN CLEAR ACCESS TO ALL ADJACENT PROPERTIES AND PUBLIC UTILITIES AT ALL TIMES DURING THE DEMOLITION PROCESS.
10. CONTRACTOR SHALL BE RESPONSIBLE FOR THE PROTECTION OF ALL EXISTING UTILITIES AND STRUCTURES THAT REMAIN ON THE SITE OR IN THE VICINITY OF THE SITE.

IV. SEQUENCING AND SCHEDULING

1. CONTRACTOR SHALL SUBMIT A DETAILED DEMOLITION SEQUENCE AND SCHEDULE TO THE ARCHITECT FOR APPROVAL PRIOR TO THE START OF DEMOLITION WORK.
2. CONTRACTOR SHALL MAINTAIN ACCESS TO ALL ADJACENT PROPERTIES AND PUBLIC UTILITIES AT ALL TIMES DURING THE DEMOLITION PROCESS.
3. CONTRACTOR SHALL BE RESPONSIBLE FOR THE PROTECTION OF ALL EXISTING UTILITIES AND STRUCTURES THAT REMAIN ON THE SITE OR IN THE VICINITY OF THE SITE.
4. CONTRACTOR SHALL MAINTAIN CLEAR ACCESS TO ALL ADJACENT PROPERTIES AND PUBLIC UTILITIES AT ALL TIMES DURING THE DEMOLITION PROCESS.
5. CONTRACTOR SHALL BE RESPONSIBLE FOR THE PROTECTION OF ALL EXISTING UTILITIES AND STRUCTURES THAT REMAIN ON THE SITE OR IN THE VICINITY OF THE SITE.
6. CONTRACTOR SHALL MAINTAIN CLEAR ACCESS TO ALL ADJACENT PROPERTIES AND PUBLIC UTILITIES AT ALL TIMES DURING THE DEMOLITION PROCESS.
7. CONTRACTOR SHALL BE RESPONSIBLE FOR THE PROTECTION OF ALL EXISTING UTILITIES AND STRUCTURES THAT REMAIN ON THE SITE OR IN THE VICINITY OF THE SITE.
8. CONTRACTOR SHALL MAINTAIN CLEAR ACCESS TO ALL ADJACENT PROPERTIES AND PUBLIC UTILITIES AT ALL TIMES DURING THE DEMOLITION PROCESS.
9. CONTRACTOR SHALL BE RESPONSIBLE FOR THE PROTECTION OF ALL EXISTING UTILITIES AND STRUCTURES THAT REMAIN ON THE SITE OR IN THE VICINITY OF THE SITE.
10. CONTRACTOR SHALL MAINTAIN CLEAR ACCESS TO ALL ADJACENT PROPERTIES AND PUBLIC UTILITIES AT ALL TIMES DURING THE DEMOLITION PROCESS.

V. ENVIRONMENTAL PROTECTION

1. CONTRACTOR SHALL FOLLOW ALL APPLICABLE ENVIRONMENTAL PROTECTION REGULATIONS, INCLUDING BUT NOT LIMITED TO THE FOLLOWING:
 - a. FEDERAL CLEAN WATER ACT (CWA).
 - b. FEDERAL CLEAN AIR ACT (CAA).
 - c. STATE OF FLORIDA ENVIRONMENTAL PROTECTION REGULATIONS.
2. CONTRACTOR SHALL BE RESPONSIBLE FOR OBTAINING ALL NECESSARY PERMITS AND APPROVALS FROM THE FLORIDA DEPARTMENT OF ENVIRONMENTAL PROTECTION (FDEP) PRIOR TO THE START OF DEMOLITION WORK.
3. CONTRACTOR SHALL MAINTAIN ACCESS TO ALL ADJACENT PROPERTIES AND PUBLIC UTILITIES AT ALL TIMES DURING THE DEMOLITION PROCESS.
4. CONTRACTOR SHALL BE RESPONSIBLE FOR THE PROTECTION OF ALL EXISTING UTILITIES AND STRUCTURES THAT REMAIN ON THE SITE OR IN THE VICINITY OF THE SITE.
5. CONTRACTOR SHALL MAINTAIN CLEAR ACCESS TO ALL ADJACENT PROPERTIES AND PUBLIC UTILITIES AT ALL TIMES DURING THE DEMOLITION PROCESS.
6. CONTRACTOR SHALL BE RESPONSIBLE FOR THE PROTECTION OF ALL EXISTING UTILITIES AND STRUCTURES THAT REMAIN ON THE SITE OR IN THE VICINITY OF THE SITE.
7. CONTRACTOR SHALL MAINTAIN CLEAR ACCESS TO ALL ADJACENT PROPERTIES AND PUBLIC UTILITIES AT ALL TIMES DURING THE DEMOLITION PROCESS.
8. CONTRACTOR SHALL BE RESPONSIBLE FOR THE PROTECTION OF ALL EXISTING UTILITIES AND STRUCTURES THAT REMAIN ON THE SITE OR IN THE VICINITY OF THE SITE.
9. CONTRACTOR SHALL MAINTAIN CLEAR ACCESS TO ALL ADJACENT PROPERTIES AND PUBLIC UTILITIES AT ALL TIMES DURING THE DEMOLITION PROCESS.
10. CONTRACTOR SHALL BE RESPONSIBLE FOR THE PROTECTION OF ALL EXISTING UTILITIES AND STRUCTURES THAT REMAIN ON THE SITE OR IN THE VICINITY OF THE SITE.

VI. TRAFFIC MAINTENANCE

1. CONTRACTOR SHALL FOLLOW ALL APPLICABLE TRAFFIC MAINTENANCE REGULATIONS, INCLUDING BUT NOT LIMITED TO THE FOLLOWING:
 - a. CITY OF DORAL, FLORIDA, TRAFFIC MAINTENANCE ORDINANCE.
 - b. FLORIDA DEPARTMENT OF TRANSPORTATION (FDOT) STANDARD SPECIFICATIONS FOR ROAD AND BRIDGE CONSTRUCTION.
2. CONTRACTOR SHALL BE RESPONSIBLE FOR OBTAINING ALL NECESSARY PERMITS AND APPROVALS FROM THE CITY OF DORAL, FLORIDA, AND THE FLORIDA DEPARTMENT OF TRANSPORTATION (FDOT) PRIOR TO THE START OF DEMOLITION WORK.
3. CONTRACTOR SHALL MAINTAIN ACCESS TO ALL ADJACENT PROPERTIES AND PUBLIC UTILITIES AT ALL TIMES DURING THE DEMOLITION PROCESS.
4. CONTRACTOR SHALL BE RESPONSIBLE FOR THE PROTECTION OF ALL EXISTING UTILITIES AND STRUCTURES THAT REMAIN ON THE SITE OR IN THE VICINITY OF THE SITE.
5. CONTRACTOR SHALL MAINTAIN CLEAR ACCESS TO ALL ADJACENT PROPERTIES AND PUBLIC UTILITIES AT ALL TIMES DURING THE DEMOLITION PROCESS.
6. CONTRACTOR SHALL BE RESPONSIBLE FOR THE PROTECTION OF ALL EXISTING UTILITIES AND STRUCTURES THAT REMAIN ON THE SITE OR IN THE VICINITY OF THE SITE.
7. CONTRACTOR SHALL MAINTAIN CLEAR ACCESS TO ALL ADJACENT PROPERTIES AND PUBLIC UTILITIES AT ALL TIMES DURING THE DEMOLITION PROCESS.
8. CONTRACTOR SHALL BE RESPONSIBLE FOR THE PROTECTION OF ALL EXISTING UTILITIES AND STRUCTURES THAT REMAIN ON THE SITE OR IN THE VICINITY OF THE SITE.
9. CONTRACTOR SHALL MAINTAIN CLEAR ACCESS TO ALL ADJACENT PROPERTIES AND PUBLIC UTILITIES AT ALL TIMES DURING THE DEMOLITION PROCESS.
10. CONTRACTOR SHALL BE RESPONSIBLE FOR THE PROTECTION OF ALL EXISTING UTILITIES AND STRUCTURES THAT REMAIN ON THE SITE OR IN THE VICINITY OF THE SITE.

VII. CLEAN UP

1. CONTRACTOR SHALL MAINTAIN ACCESS TO ALL ADJACENT PROPERTIES AND PUBLIC UTILITIES AT ALL TIMES DURING THE DEMOLITION PROCESS.
2. CONTRACTOR SHALL BE RESPONSIBLE FOR THE PROTECTION OF ALL EXISTING UTILITIES AND STRUCTURES THAT REMAIN ON THE SITE OR IN THE VICINITY OF THE SITE.
3. CONTRACTOR SHALL MAINTAIN CLEAR ACCESS TO ALL ADJACENT PROPERTIES AND PUBLIC UTILITIES AT ALL TIMES DURING THE DEMOLITION PROCESS.
4. CONTRACTOR SHALL BE RESPONSIBLE FOR THE PROTECTION OF ALL EXISTING UTILITIES AND STRUCTURES THAT REMAIN ON THE SITE OR IN THE VICINITY OF THE SITE.
5. CONTRACTOR SHALL MAINTAIN CLEAR ACCESS TO ALL ADJACENT PROPERTIES AND PUBLIC UTILITIES AT ALL TIMES DURING THE DEMOLITION PROCESS.
6. CONTRACTOR SHALL BE RESPONSIBLE FOR THE PROTECTION OF ALL EXISTING UTILITIES AND STRUCTURES THAT REMAIN ON THE SITE OR IN THE VICINITY OF THE SITE.
7. CONTRACTOR SHALL MAINTAIN CLEAR ACCESS TO ALL ADJACENT PROPERTIES AND PUBLIC UTILITIES AT ALL TIMES DURING THE DEMOLITION PROCESS.
8. CONTRACTOR SHALL BE RESPONSIBLE FOR THE PROTECTION OF ALL EXISTING UTILITIES AND STRUCTURES THAT REMAIN ON THE SITE OR IN THE VICINITY OF THE SITE.
9. CONTRACTOR SHALL MAINTAIN CLEAR ACCESS TO ALL ADJACENT PROPERTIES AND PUBLIC UTILITIES AT ALL TIMES DURING THE DEMOLITION PROCESS.
10. CONTRACTOR SHALL BE RESPONSIBLE FOR THE PROTECTION OF ALL EXISTING UTILITIES AND STRUCTURES THAT REMAIN ON THE SITE OR IN THE VICINITY OF THE SITE.

PROJECT NUMBER	0415201000
NOT FOR CONSTRUCTION	
DATE	04/15/2010
DRAWN BY	DAVID
CHECKED BY	DAVID
SCALE	AS SHOWN
PROJECT	NW 114TH AVE PARK
SHEET NUMBER	C-200

DATE	
ISSUED PROFESSIONAL	
DATE	
PROJECT NUMBER	
SCALE	
PROJECT	

NW 114TH AVE PARK
 CITY OF DORAL, FLORIDA
 11300 NW 81ST TERRACE DORAL, FLORIDA 33178

DATE	
ISSUED PROFESSIONAL	
DATE	
PROJECT NUMBER	
SCALE	
PROJECT	

Kimley»Horn

11100 N.W. 11TH ST., SUITE 300, MIAMI, FL 33150
 305.555.3333 FAX 305.555.3334
 WWW.KIMLEY-HORN.COM

WarrenFletcher Jensen Architects, Inc.
11100 N.W. 11TH ST., SUITE 300, MIAMI, FL 33150
305.555.3333 FAX 305.555.3334
WWW.WARRENFLUTCHERJENSEN.COM
WARRENFLUTCHER
JENSEN
ARCHITECTS
INC.
© WarrenFletcher Jensen Architects, Inc.

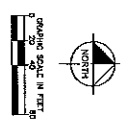

- LEGEND:**
- MONUMENT LINE OF PROPERTY
 - - - - - CENTER LINE OF ROADWAY
 - - - - - PROPERTY CORNER
 - MONUMENT LINE OF PROPERTY
 - - - - - CENTER LINE OF ROADWAY
 - - - - - PROPERTY CORNER
 - MONUMENT LINE OF PROPERTY
 - - - - - CENTER LINE OF ROADWAY
 - - - - - PROPERTY CORNER

- PAVED ALL-TERRAIN WALKING TRAIL (SLOPED) 4 FT
- PAVED EXERCISE COURSE (SLOPED) 4 FT
- PAVED EXERCISE COURSE (FLAT) 4 FT
- PAVED EXERCISE COURSE (SLOPED) 6 FT
- PAVED EXERCISE COURSE (FLAT) 6 FT
- PAVED EXERCISE COURSE (SLOPED) 8 FT
- PAVED EXERCISE COURSE (FLAT) 8 FT
- PAVED EXERCISE COURSE (SLOPED) 10 FT
- PAVED EXERCISE COURSE (FLAT) 10 FT
- PAVED EXERCISE COURSE (SLOPED) 12 FT
- PAVED EXERCISE COURSE (FLAT) 12 FT
- PAVED EXERCISE COURSE (SLOPED) 14 FT
- PAVED EXERCISE COURSE (FLAT) 14 FT
- PAVED EXERCISE COURSE (SLOPED) 16 FT
- PAVED EXERCISE COURSE (FLAT) 16 FT
- PAVED EXERCISE COURSE (SLOPED) 18 FT
- PAVED EXERCISE COURSE (FLAT) 18 FT
- PAVED EXERCISE COURSE (SLOPED) 20 FT
- PAVED EXERCISE COURSE (FLAT) 20 FT
- PAVED EXERCISE COURSE (SLOPED) 22 FT
- PAVED EXERCISE COURSE (FLAT) 22 FT
- PAVED EXERCISE COURSE (SLOPED) 24 FT
- PAVED EXERCISE COURSE (FLAT) 24 FT
- PAVED EXERCISE COURSE (SLOPED) 26 FT
- PAVED EXERCISE COURSE (FLAT) 26 FT
- PAVED EXERCISE COURSE (SLOPED) 28 FT
- PAVED EXERCISE COURSE (FLAT) 28 FT
- PAVED EXERCISE COURSE (SLOPED) 30 FT
- PAVED EXERCISE COURSE (FLAT) 30 FT
- PAVED EXERCISE COURSE (SLOPED) 32 FT
- PAVED EXERCISE COURSE (FLAT) 32 FT
- PAVED EXERCISE COURSE (SLOPED) 34 FT
- PAVED EXERCISE COURSE (FLAT) 34 FT
- PAVED EXERCISE COURSE (SLOPED) 36 FT
- PAVED EXERCISE COURSE (FLAT) 36 FT
- PAVED EXERCISE COURSE (SLOPED) 38 FT
- PAVED EXERCISE COURSE (FLAT) 38 FT
- PAVED EXERCISE COURSE (SLOPED) 40 FT
- PAVED EXERCISE COURSE (FLAT) 40 FT
- PAVED EXERCISE COURSE (SLOPED) 42 FT
- PAVED EXERCISE COURSE (FLAT) 42 FT
- PAVED EXERCISE COURSE (SLOPED) 44 FT
- PAVED EXERCISE COURSE (FLAT) 44 FT
- PAVED EXERCISE COURSE (SLOPED) 46 FT
- PAVED EXERCISE COURSE (FLAT) 46 FT
- PAVED EXERCISE COURSE (SLOPED) 48 FT
- PAVED EXERCISE COURSE (FLAT) 48 FT
- PAVED EXERCISE COURSE (SLOPED) 50 FT
- PAVED EXERCISE COURSE (FLAT) 50 FT
- PAVED EXERCISE COURSE (SLOPED) 52 FT
- PAVED EXERCISE COURSE (FLAT) 52 FT
- PAVED EXERCISE COURSE (SLOPED) 54 FT
- PAVED EXERCISE COURSE (FLAT) 54 FT
- PAVED EXERCISE COURSE (SLOPED) 56 FT
- PAVED EXERCISE COURSE (FLAT) 56 FT
- PAVED EXERCISE COURSE (SLOPED) 58 FT
- PAVED EXERCISE COURSE (FLAT) 58 FT
- PAVED EXERCISE COURSE (SLOPED) 60 FT
- PAVED EXERCISE COURSE (FLAT) 60 FT
- PAVED EXERCISE COURSE (SLOPED) 62 FT
- PAVED EXERCISE COURSE (FLAT) 62 FT
- PAVED EXERCISE COURSE (SLOPED) 64 FT
- PAVED EXERCISE COURSE (FLAT) 64 FT
- PAVED EXERCISE COURSE (SLOPED) 66 FT
- PAVED EXERCISE COURSE (FLAT) 66 FT
- PAVED EXERCISE COURSE (SLOPED) 68 FT
- PAVED EXERCISE COURSE (FLAT) 68 FT
- PAVED EXERCISE COURSE (SLOPED) 70 FT
- PAVED EXERCISE COURSE (FLAT) 70 FT
- PAVED EXERCISE COURSE (SLOPED) 72 FT
- PAVED EXERCISE COURSE (FLAT) 72 FT
- PAVED EXERCISE COURSE (SLOPED) 74 FT
- PAVED EXERCISE COURSE (FLAT) 74 FT
- PAVED EXERCISE COURSE (SLOPED) 76 FT
- PAVED EXERCISE COURSE (FLAT) 76 FT
- PAVED EXERCISE COURSE (SLOPED) 78 FT
- PAVED EXERCISE COURSE (FLAT) 78 FT
- PAVED EXERCISE COURSE (SLOPED) 80 FT
- PAVED EXERCISE COURSE (FLAT) 80 FT
- PAVED EXERCISE COURSE (SLOPED) 82 FT
- PAVED EXERCISE COURSE (FLAT) 82 FT
- PAVED EXERCISE COURSE (SLOPED) 84 FT
- PAVED EXERCISE COURSE (FLAT) 84 FT
- PAVED EXERCISE COURSE (SLOPED) 86 FT
- PAVED EXERCISE COURSE (FLAT) 86 FT
- PAVED EXERCISE COURSE (SLOPED) 88 FT
- PAVED EXERCISE COURSE (FLAT) 88 FT
- PAVED EXERCISE COURSE (SLOPED) 90 FT
- PAVED EXERCISE COURSE (FLAT) 90 FT
- PAVED EXERCISE COURSE (SLOPED) 92 FT
- PAVED EXERCISE COURSE (FLAT) 92 FT
- PAVED EXERCISE COURSE (SLOPED) 94 FT
- PAVED EXERCISE COURSE (FLAT) 94 FT
- PAVED EXERCISE COURSE (SLOPED) 96 FT
- PAVED EXERCISE COURSE (FLAT) 96 FT
- PAVED EXERCISE COURSE (SLOPED) 98 FT
- PAVED EXERCISE COURSE (FLAT) 98 FT
- PAVED EXERCISE COURSE (SLOPED) 100 FT
- PAVED EXERCISE COURSE (FLAT) 100 FT

NOTE:

- CONSTRUCTION SHALL BE IN ACCORDANCE WITH THE CITY OF DORAL SPECIFICATIONS FOR CONSTRUCTION OF EXERCISE COURSES.
- CONSTRUCTION SHALL BE IN ACCORDANCE WITH THE CITY OF DORAL SPECIFICATIONS FOR CONSTRUCTION OF EXERCISE COURSES.
- CONSTRUCTION SHALL BE IN ACCORDANCE WITH THE CITY OF DORAL SPECIFICATIONS FOR CONSTRUCTION OF EXERCISE COURSES.
- CONSTRUCTION SHALL BE IN ACCORDANCE WITH THE CITY OF DORAL SPECIFICATIONS FOR CONSTRUCTION OF EXERCISE COURSES.

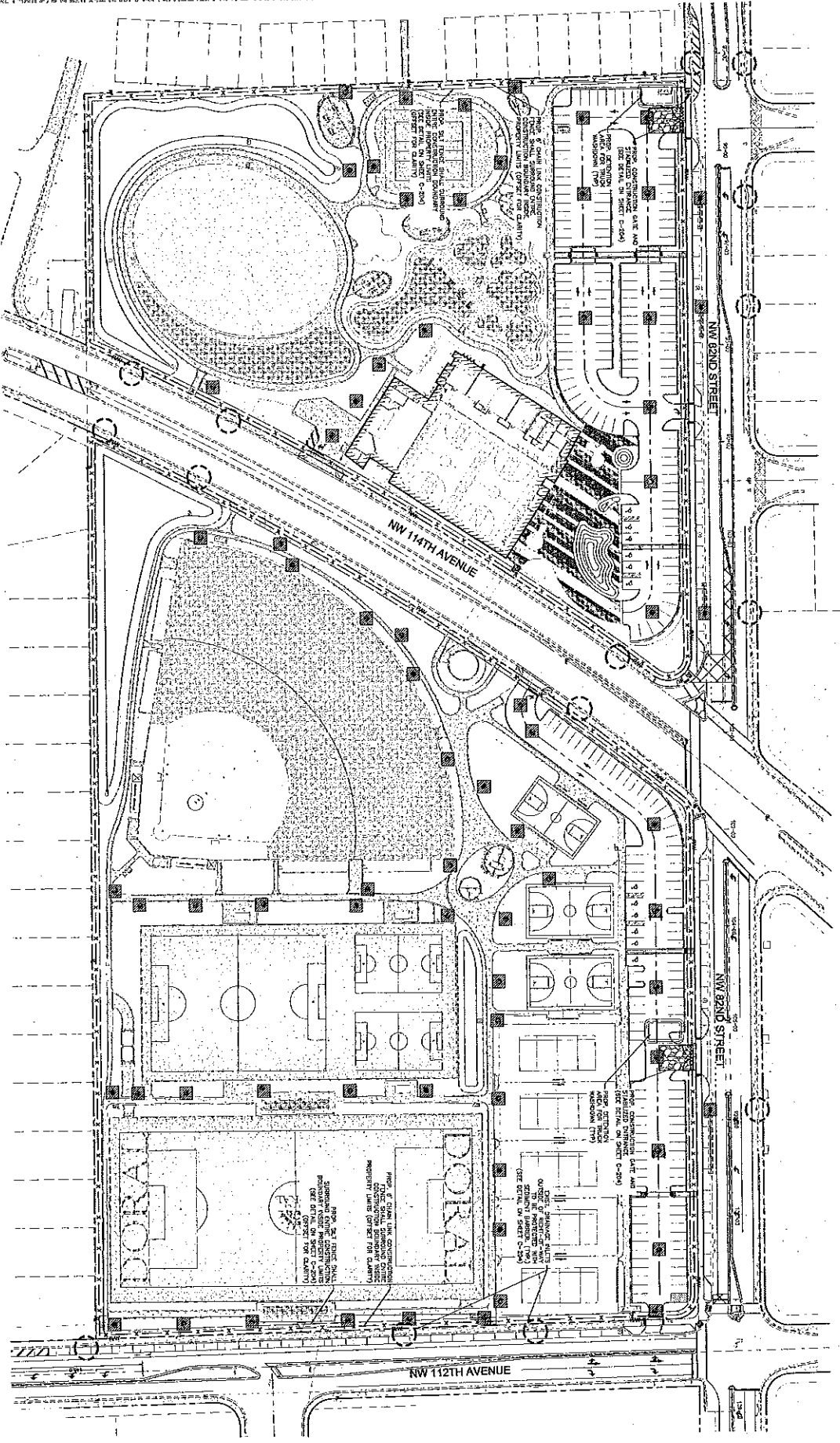

OVERALL EROSION CONTROL PLAN

sunshinegl.com

Always submit this file to the City of Doral before you dig.

PROJECT NUMBER	04282090
DATE	11/11/2014
DRAWN BY	JAN E JUREK
CHECKED BY	JAN E JUREK
DATE	11/11/2014
SCALE	AS SHOWN
PROJECT NAME	NW 114TH AVE PARK
CITY	DORAL, FLORIDA
CLIENT	CITY OF DORAL
PROJECT ADDRESS	11350 NW 114TH TERRACE DORAL, FLORIDA 33178
PROJECT NUMBER	C-203

NW 114TH AVE PARK
CITY OF DORAL, FLORIDA
11350 NW 114TH TERRACE DORAL, FLORIDA 33178

DATE	11/11/2014
DESIGNED BY	JAN E JUREK, P.E.
DRAWN BY	JAN E JUREK
CHECKED BY	JAN E JUREK
DATE	11/11/2014
SCALE	AS SHOWN
PROJECT NAME	NW 114TH AVE PARK
CITY	DORAL, FLORIDA
CLIENT	CITY OF DORAL
PROJECT ADDRESS	11350 NW 114TH TERRACE DORAL, FLORIDA 33178
PROJECT NUMBER	C-203

Kimley»Horn

© 2014 KIMLEY-HORN AND ASSOCIATES, INC.
1211 BROOKFIELD AVENUE, SUITE 600, WILMINGTON, DE 19811
PHONE: 303-873-2013
WWW.KIMLEY-HORN.COM CA 00000000

Wentzmaecker Jensen Architects, Inc.

5800 West Lake Drive North
St. Petersburg, Florida 33710-3214
(727) 822-5536 fax (727) 822-2413
www.wja.com
INCORPORATED

©Wentzmaecker Jensen Architects, Inc.

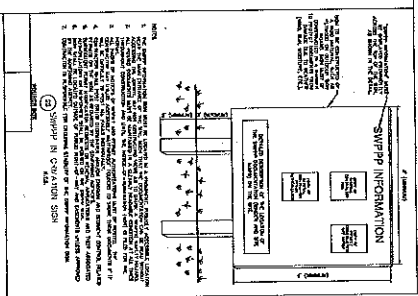
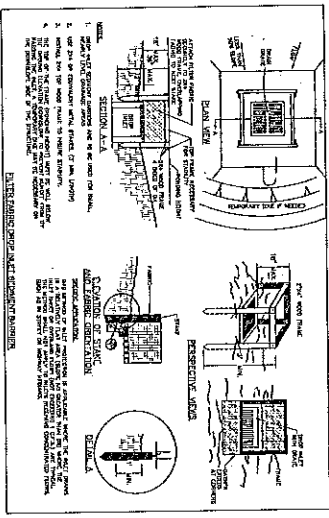
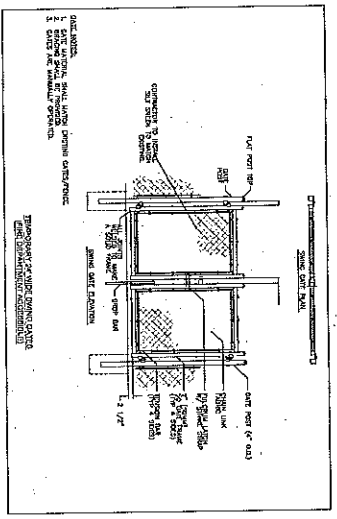
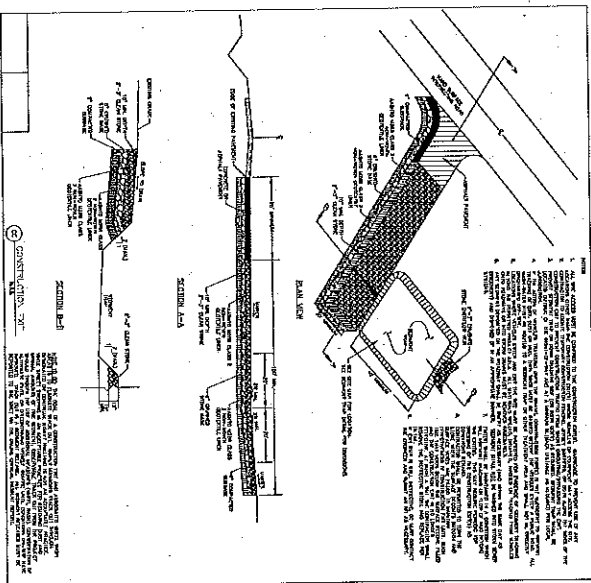
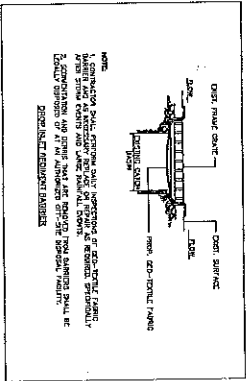
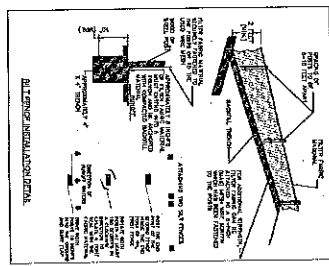

EROSION CONTROL DETAILS

C-204

DATE	04/15/2014
DESIGNED BY	JULIE E. JENSEN
CHECKED BY	JULIE E. JENSEN
SCALE	AS SHOWN
PROJECT NO.	1227 BRONX AVENUE, SUITE 400, WALKER, FL 33511
CITY	WALKER, FL
STATE	FL
COUNTY	CLAY COUNTY
PROJECT NAME	BRONX AVENUE
SHEET NO.	C-204
TOTAL SHEETS	204

NW 114TH AVE PARK
 CITY OF DORAL, FLORIDA
 11300 NW 81ST TERRACE DORAL, FLORIDA 33128

DATE: 04/15/2014
 LICENSED PROFESSIONAL: JULIE E. JENSEN, P.E.
 FLORIDA LICENSE NUMBER: 36734
 SCALE: AS SHOWN
 PROJECT NO.: 1227 BRONX AVENUE, SUITE 400, WALKER, FL 33511
 CITY: WALKER, FL
 STATE: FL
 COUNTY: CLAY COUNTY

Kimley Horn
 © 2014 KIMLEY-HORN AND ASSOCIATES, INC.
 1727 BRONX AVENUE, SUITE 400, WALKER, FL 33511
 PHONE: 352-873-7075
 WWW.KIMLEY-HORN.COM CA 07000036

Wassenaar Jensen Architects, Inc.
 150 N.W. 11th Avenue
 St. Petersburg, Florida 33701-2114
 (727) 425-5556 fax (727) 622-9413
 www.wja.com
 ANCO07177
 ©Wassenaar Jensen Architects, Inc.

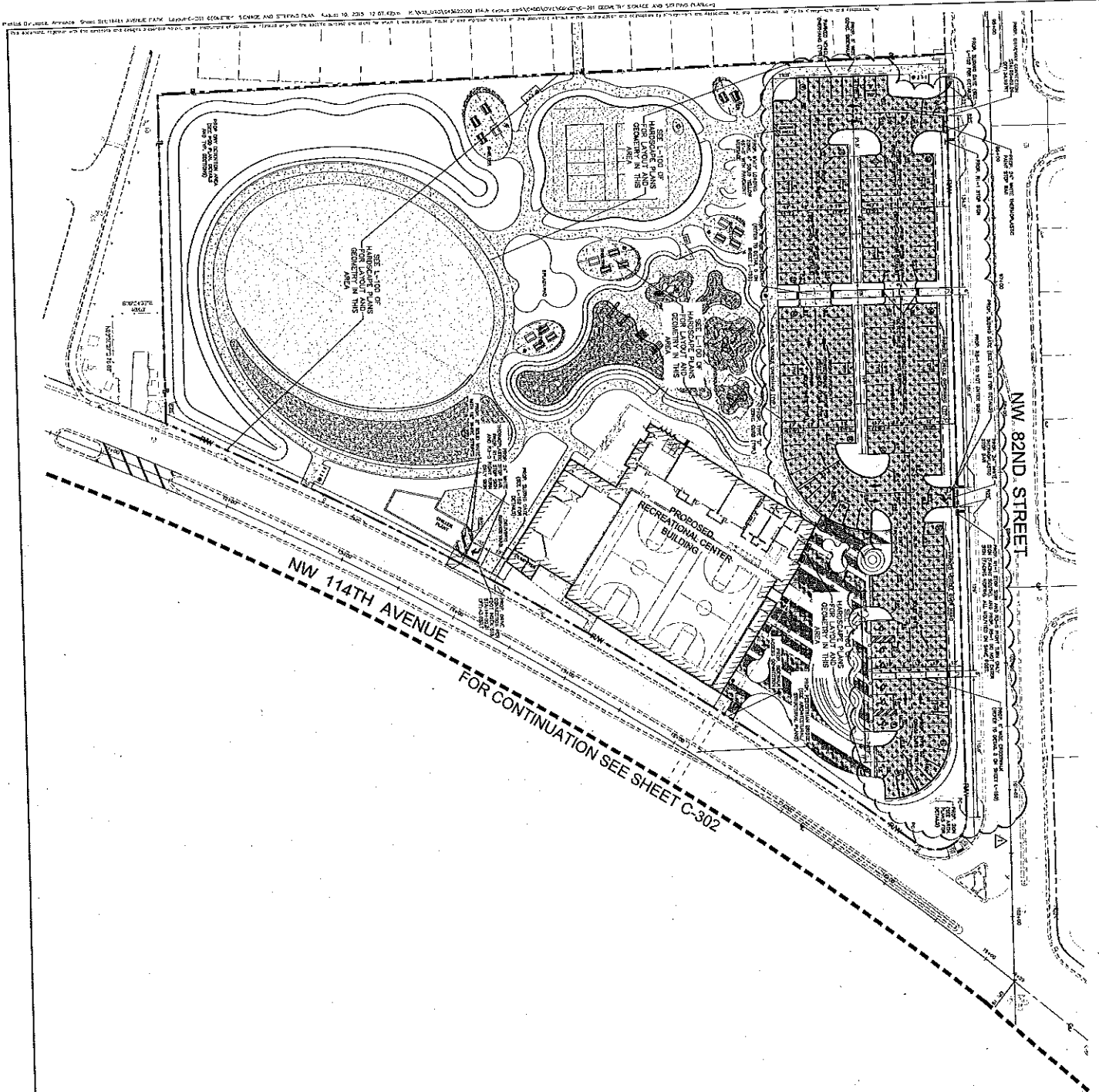

NW 82ND STREET

NW 114TH AVENUE

FOR CONTINUATION SEE SHEET C-302

LEGEND:

- RW — Right-of-Way or Property Line
- Center Line of Street
- Proposed Median Strip
- Proposed Shoulder
- Proposed Sidewalk
- Proposed Planting Area
- Proposed Utility
- Proposed Stormwater Management (SWM) Structure
- Proposed Street Light
- Proposed Signage
- Proposed Fencing
- Proposed Security
- Proposed Other

Graphic Scale: 1" = 20'

North Arrow

Smashing811.com

Always call first to see if business days before you dig

C-301

NW 114TH AVE PARK
CITY OF DORAL, FLORIDA
11300 NW 81ST TERRACE DORAL, FLORIDA 33178

DATE: 04/11/14
DESIGNED BY: JOHN T. SWEET, P.E.
CHECKED BY: FLORENCE W. HARRIS
DATE: 04/11/14

Kimley»Horn

© 2014 KIMLEY-HORN AND ASSOCIATES, INC.
1221 BRIGGERS AVENUE, SUITE 400, MIAMI, FL 33137
PHONE: 305-474-2333
WWW.KIMLEY-HORN.COM CA 00000256
© 2014 KIMLEY-HORN AND ASSOCIATES, INC.

Wentzschacher, Jansen Architects, Inc.
1800 Miramar Lakeshore Drive
St. Petersburg, Florida 33715-2614
(727) 622-5555 Fax: (727) 622-5475
www.wja.com
AWQ020277

Wentzschacher, Jansen Architects, Inc.

LEGEND:

- RW - RIGHT-OF-WAY LINE
- CL - CENTERLINE OF ROADWAY
- IRS - IMPROVED ROADWAY SYSTEM
- PSL - PROPOSED STREET LAYOUT
- PSL - PROPOSED STREET LAYOUT WITH STREETLIGHTS
- PSL - PROPOSED STREET LAYOUT WITH STREETLIGHTS AND SIGNAGE
- PSL - PROPOSED STREET LAYOUT WITH STREETLIGHTS, SIGNAGE, AND TEMPORARY TRAFFIC CONTROL
- PSL - PROPOSED STREET LAYOUT WITH STREETLIGHTS, SIGNAGE, AND TEMPORARY TRAFFIC CONTROL AND SAFETY

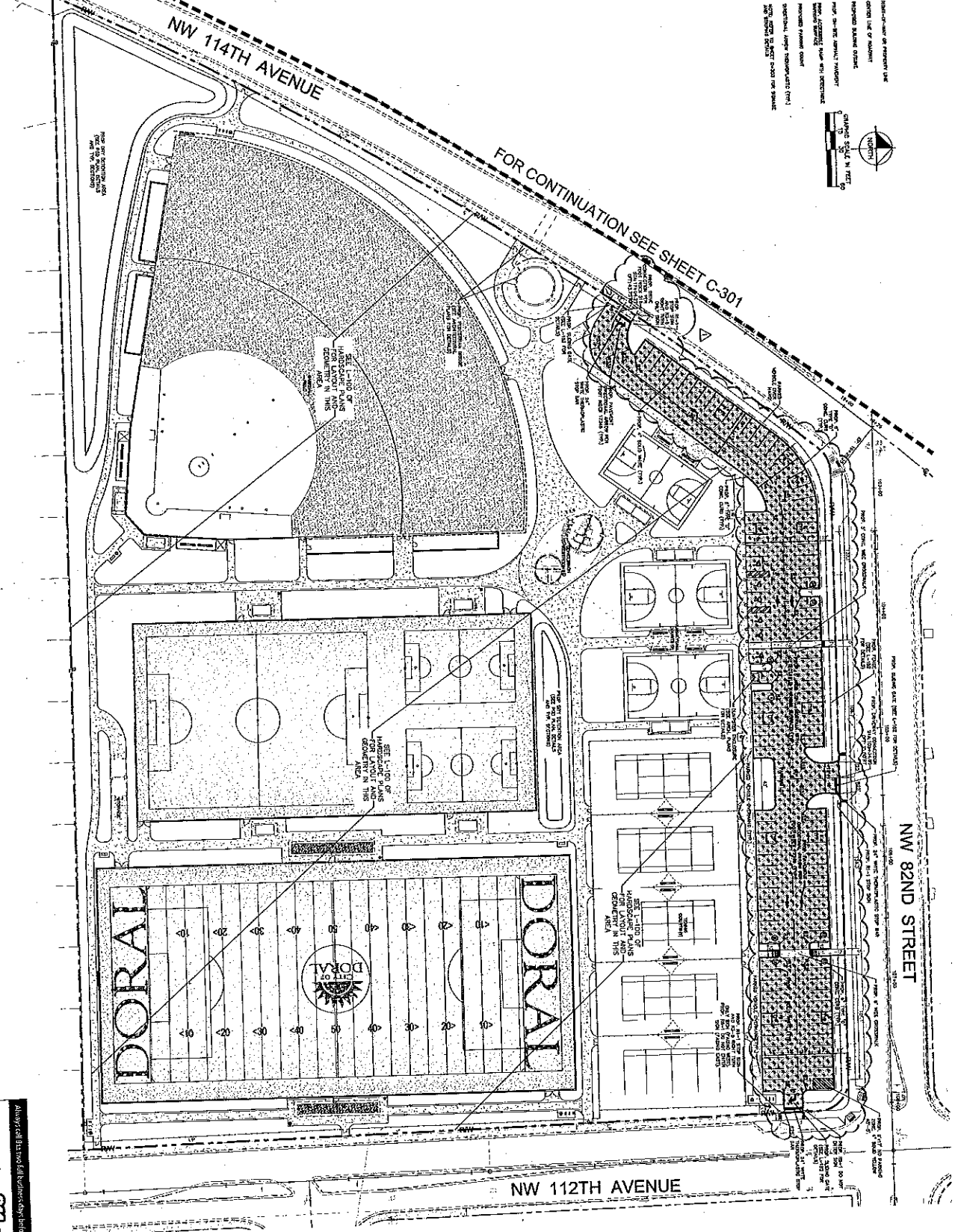
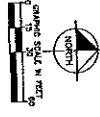

GEOMETRY, SIGNAGE AND STRIPING PLAN



C-302

NW 114TH AVE PARK
CITY OF DORAL, FLORIDA
11380 NW 81ST TERRACE DORAL, FLORIDA 33178

DATE	10/27/10
DESIGNED BY	JIM E. JENSEN, P.E.
CHECKED BY	ALICEA LOOSE HANCOCK
DATE	05/10/14
CREATED BY	

Kimley-Horn
© 2014 KIMLEY-HORN AND ASSOCIATES, INC.
1221 BROOKVIEW AVENUE, SUITE 400, WILMINGTON, DE 19811
PHONE: 302-475-2070
WWW.KIMLEY-HORN.COM CA 00000104
© 2014 KIMLEY-HORN AND ASSOCIATES, INC.

Warrenmeyer Jensen Architects, Inc.
189 NW 14th Street, Suite 1000
Fort Lauderdale, Florida 33301-3214
(772) 822-5558 Fax (772) 822-6474
www.wja.com
ARCHITECTS

NOTE:
STOP SIGNS AND ASSOCIATED HARDWARE SHALL BE FABRICATED AND INSTALLED IN ACCORDANCE WITH FLORIDA STATE AND COUNTY PUBLIC WORKS DEPARTMENT AND MUTCD. ALL SIGNS ARE TO BE AFFIXED TO POST WITH BLIST RESISTANT HARDWARE.

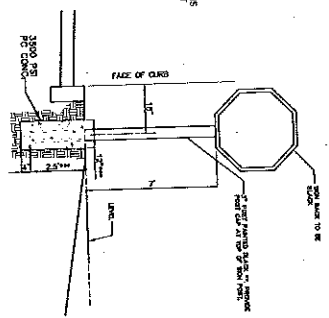
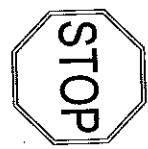

R1-1
STOP SIGN DETAIL
N.T.S.
STOP SIGN LOCATION DETAIL
N.T.S.

ALL SIGNS ARE TO BE AFFIXED TO POST WITH BLIST RESISTANT HARDWARE. ALL SIGNS ARE TO BE CONFORM TO APPLICABLE DESIGN SPECIFICATIONS FOR A SIGNPOST OR SIGNPOST HARDWARE. ALL SIGNS SHALL BE TREATED WITH BLIST RESISTANT HARDWARE PER GEOTECHNICAL REPORT ON STRUCTURAL ENGINEERING RECOMMENDATIONS.

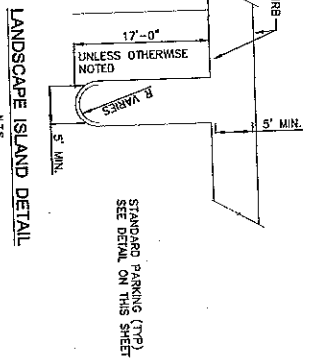

LANDSCAPE ISLAND DETAIL
N.T.S.

STANDARD PARKING (TYP)
SEE DETAIL ON THIS SHEET

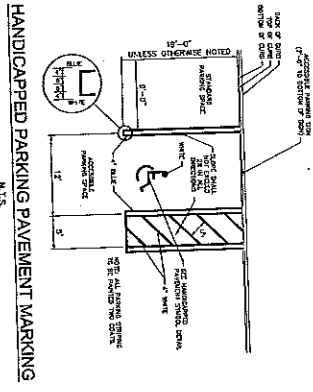

HANDICAPPED PARKING PAVEMENT MARKING
N.T.S.

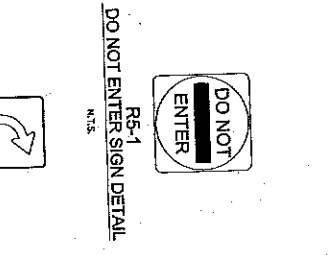
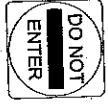

R5-1
DO NOT ENTER SIGN DETAIL
N.T.S.
R3-5
RIGHT TURN ONLY SIGN DETAIL
N.T.S.

SIGN BASE
N.T.S.

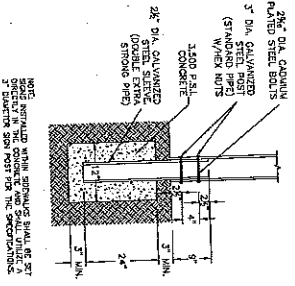

NOTE: SIGNPOST SHALL BE MOUNTED TO THE SIGN BASE. THE SIGNPOST SHALL BE SET 3" FROM THE EDGE OF THE SIGN BASE. THE SIGNPOST SHALL BE SET 3" FROM THE EDGE OF THE SIGN BASE.

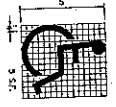

HANDICAPPED PAVEMENT SYMBOL
N.T.S.

USE OF WHEELCHAIR SYMBOL, AS SHOWN, IS REQUIRED FOR ALL HANDICAPPED PAVEMENT SYMBOLS. THE SYMBOL SHALL BE 3" FROM THE EDGE OF THE SIGN BASE. THE SYMBOL SHALL BE 3" FROM THE EDGE OF THE SIGN BASE.

- GENERAL NOTES FOR DETECTABLE WARNINGS**
1. CURB ROUNDS MUST CONTAIN A DETECTABLE WARNING SURFACE THAT CONSISTS OF PAVED, RAISED SURFACES WITH SUFFICIENT SURFACE RESISTANCE AND SLOPE TO PREVENT SLIPPERINESS. INCLUDING SEE FLAPERS.
 2. DETECTABLE WARNING SURFACES MUST BE ACCURATELY LOCATED AND NOT ALLOW WATER TO ACCUMULATE.
 3. DETECTABLE WARNING SURFACES MUST BE LOCATED IN THE DIRECTION OF TRAVEL.
 4. DETECTABLE WARNING SURFACES SHALL BE A MINIMUM OF 24" IN WIDTH AND EXTEND THE FULL WIDTH OF THE CURB EDGE OF LANDING DIVIDING THE STREET.
 5. DETECTABLE WARNING SURFACES SHALL BE LOCATED SO THAT THE EDGE NEAREST THE CURB LINE IS A MINIMUM OF 12" FROM THE FACE OF CURB. DETECTABLE WARNING SURFACES SHALL BE LOCATED SO THAT THE CURB ROUNDS BE LOCATED AS SHOWN.
 6. DETECTABLE WARNING SURFACES SHALL BE CONSTRUCTED OF ANTI-SLIP TILE OR APPROVED EQUIVALENT IN PLACE TILES OR APPROVED SYSTEMS.

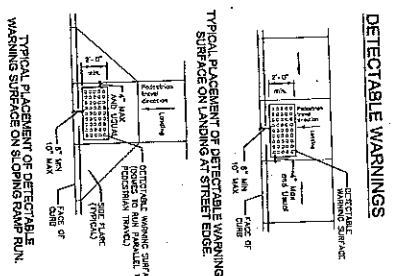

DETECTABLE WARNINGS

ACCESSIBLE PARKING SIGN
N.T.S.

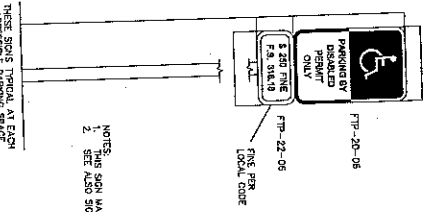

NOTE:
1. THIS SIGN MAY ALSO BE WALL MOUNTED.
2. SEE ALSO SIGN BASE DETAILS.

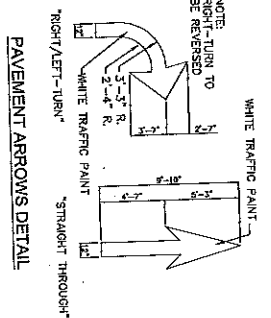

PAVEMENT ARROWS DETAIL
N.T.S.

GEOMETRY SIGNAGE AND STRIPING DETAILS



PROJECT NUMBER: 04-882000
DATE: 04/15/2010
SHEET NUMBER: C-303

NW 114TH AVE PARK
CITY OF DORAL, FLORIDA
11800 NW 114TH AVE DORAL, FLORIDA 33178

LICENSING PROFESSIONAL
JUAN E. JIMENEZ, P.E.
FLORIDA LICENSE NUMBER: 56704

Kimley Horn
2014 KIMLEY-HORN AND ASSOCIATES, INC.
1221 BRIDGEMAN AVENUE, SUITE 400, MIAMI, FL 33131
WWW.KIMLEY-HORN.COM CA 0000036
© 2014 KIMLEY-HORN AND ASSOCIATES, INC.

Warrenmischer Jensen Architects, Inc.
11000 N.W. 114th Ave, Suite 100
Doral, Florida 33178
(772) 222-5554 fax (772) 622-5415
www.wja.com
A0002717
© Warrenmischer Jensen Architects, Inc.

DESIGNED BY: [Faint text] DATE: 07/2013

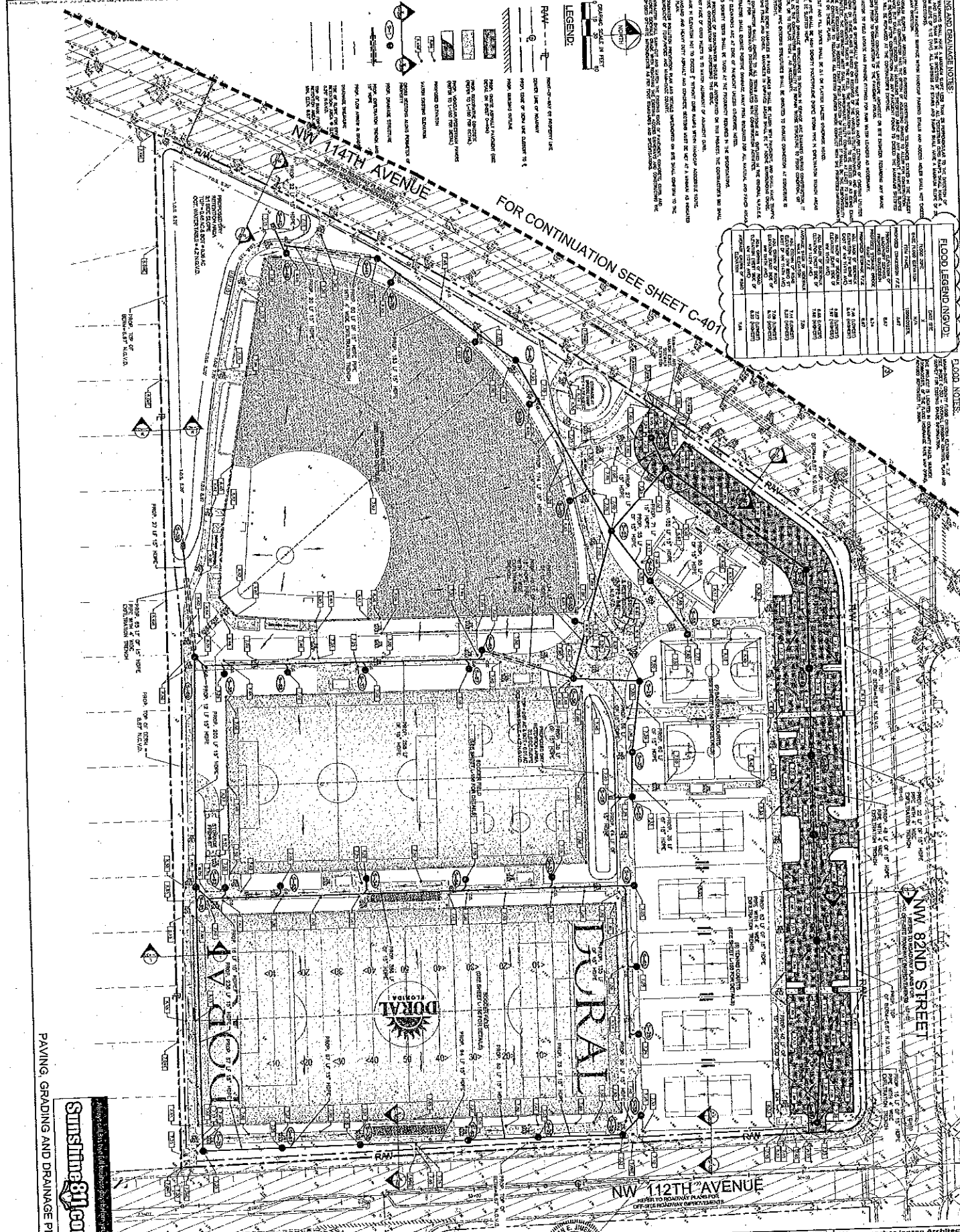

FLOOD LEGEND (INCH):

FLOOD TYPE	SYMBOL
1. FLOOD PLAIN	1/8" (0.125")
2. FLOOD PLAIN	1/4" (0.250")
3. FLOOD PLAIN	3/8" (0.375")
4. FLOOD PLAIN	1/2" (0.500")
5. FLOOD PLAIN	5/8" (0.625")
6. FLOOD PLAIN	3/4" (0.750")
7. FLOOD PLAIN	7/8" (0.875")
8. FLOOD PLAIN	1" (1.000")
9. FLOOD PLAIN	1 1/8" (1.125")
10. FLOOD PLAIN	1 1/4" (1.250")
11. FLOOD PLAIN	1 3/8" (1.375")
12. FLOOD PLAIN	1 1/2" (1.500")
13. FLOOD PLAIN	1 5/8" (1.625")
14. FLOOD PLAIN	1 3/4" (1.750")
15. FLOOD PLAIN	1 7/8" (1.875")
16. FLOOD PLAIN	2" (2.000")
17. FLOOD PLAIN	2 1/8" (2.125")
18. FLOOD PLAIN	2 1/4" (2.250")
19. FLOOD PLAIN	2 3/8" (2.375")
20. FLOOD PLAIN	2 1/2" (2.500")
21. FLOOD PLAIN	2 5/8" (2.625")
22. FLOOD PLAIN	2 3/4" (2.750")
23. FLOOD PLAIN	2 7/8" (2.875")
24. FLOOD PLAIN	3" (3.000")
25. FLOOD PLAIN	3 1/8" (3.125")
26. FLOOD PLAIN	3 1/4" (3.250")
27. FLOOD PLAIN	3 3/8" (3.375")
28. FLOOD PLAIN	3 1/2" (3.500")
29. FLOOD PLAIN	3 5/8" (3.625")
30. FLOOD PLAIN	3 3/4" (3.750")
31. FLOOD PLAIN	3 7/8" (3.875")
32. FLOOD PLAIN	4" (4.000")
33. FLOOD PLAIN	4 1/8" (4.125")
34. FLOOD PLAIN	4 1/4" (4.250")
35. FLOOD PLAIN	4 3/8" (4.375")
36. FLOOD PLAIN	4 1/2" (4.500")
37. FLOOD PLAIN	4 5/8" (4.625")
38. FLOOD PLAIN	4 3/4" (4.750")
39. FLOOD PLAIN	4 7/8" (4.875")
40. FLOOD PLAIN	5" (5.000")

FLOOD NOTES:

1. FLOOD PLAIN SHALL BE SHOWN AS A SHADING PATTERN AS SHOWN IN THE FLOOD LEGEND.
2. FLOOD PLAIN SHALL BE SHOWN AS A SHADING PATTERN AS SHOWN IN THE FLOOD LEGEND.
3. FLOOD PLAIN SHALL BE SHOWN AS A SHADING PATTERN AS SHOWN IN THE FLOOD LEGEND.
4. FLOOD PLAIN SHALL BE SHOWN AS A SHADING PATTERN AS SHOWN IN THE FLOOD LEGEND.
5. FLOOD PLAIN SHALL BE SHOWN AS A SHADING PATTERN AS SHOWN IN THE FLOOD LEGEND.
6. FLOOD PLAIN SHALL BE SHOWN AS A SHADING PATTERN AS SHOWN IN THE FLOOD LEGEND.
7. FLOOD PLAIN SHALL BE SHOWN AS A SHADING PATTERN AS SHOWN IN THE FLOOD LEGEND.
8. FLOOD PLAIN SHALL BE SHOWN AS A SHADING PATTERN AS SHOWN IN THE FLOOD LEGEND.
9. FLOOD PLAIN SHALL BE SHOWN AS A SHADING PATTERN AS SHOWN IN THE FLOOD LEGEND.
10. FLOOD PLAIN SHALL BE SHOWN AS A SHADING PATTERN AS SHOWN IN THE FLOOD LEGEND.
11. FLOOD PLAIN SHALL BE SHOWN AS A SHADING PATTERN AS SHOWN IN THE FLOOD LEGEND.
12. FLOOD PLAIN SHALL BE SHOWN AS A SHADING PATTERN AS SHOWN IN THE FLOOD LEGEND.
13. FLOOD PLAIN SHALL BE SHOWN AS A SHADING PATTERN AS SHOWN IN THE FLOOD LEGEND.
14. FLOOD PLAIN SHALL BE SHOWN AS A SHADING PATTERN AS SHOWN IN THE FLOOD LEGEND.
15. FLOOD PLAIN SHALL BE SHOWN AS A SHADING PATTERN AS SHOWN IN THE FLOOD LEGEND.
16. FLOOD PLAIN SHALL BE SHOWN AS A SHADING PATTERN AS SHOWN IN THE FLOOD LEGEND.
17. FLOOD PLAIN SHALL BE SHOWN AS A SHADING PATTERN AS SHOWN IN THE FLOOD LEGEND.
18. FLOOD PLAIN SHALL BE SHOWN AS A SHADING PATTERN AS SHOWN IN THE FLOOD LEGEND.
19. FLOOD PLAIN SHALL BE SHOWN AS A SHADING PATTERN AS SHOWN IN THE FLOOD LEGEND.
20. FLOOD PLAIN SHALL BE SHOWN AS A SHADING PATTERN AS SHOWN IN THE FLOOD LEGEND.
21. FLOOD PLAIN SHALL BE SHOWN AS A SHADING PATTERN AS SHOWN IN THE FLOOD LEGEND.
22. FLOOD PLAIN SHALL BE SHOWN AS A SHADING PATTERN AS SHOWN IN THE FLOOD LEGEND.
23. FLOOD PLAIN SHALL BE SHOWN AS A SHADING PATTERN AS SHOWN IN THE FLOOD LEGEND.
24. FLOOD PLAIN SHALL BE SHOWN AS A SHADING PATTERN AS SHOWN IN THE FLOOD LEGEND.
25. FLOOD PLAIN SHALL BE SHOWN AS A SHADING PATTERN AS SHOWN IN THE FLOOD LEGEND.
26. FLOOD PLAIN SHALL BE SHOWN AS A SHADING PATTERN AS SHOWN IN THE FLOOD LEGEND.
27. FLOOD PLAIN SHALL BE SHOWN AS A SHADING PATTERN AS SHOWN IN THE FLOOD LEGEND.
28. FLOOD PLAIN SHALL BE SHOWN AS A SHADING PATTERN AS SHOWN IN THE FLOOD LEGEND.
29. FLOOD PLAIN SHALL BE SHOWN AS A SHADING PATTERN AS SHOWN IN THE FLOOD LEGEND.
30. FLOOD PLAIN SHALL BE SHOWN AS A SHADING PATTERN AS SHOWN IN THE FLOOD LEGEND.
31. FLOOD PLAIN SHALL BE SHOWN AS A SHADING PATTERN AS SHOWN IN THE FLOOD LEGEND.
32. FLOOD PLAIN SHALL BE SHOWN AS A SHADING PATTERN AS SHOWN IN THE FLOOD LEGEND.
33. FLOOD PLAIN SHALL BE SHOWN AS A SHADING PATTERN AS SHOWN IN THE FLOOD LEGEND.
34. FLOOD PLAIN SHALL BE SHOWN AS A SHADING PATTERN AS SHOWN IN THE FLOOD LEGEND.
35. FLOOD PLAIN SHALL BE SHOWN AS A SHADING PATTERN AS SHOWN IN THE FLOOD LEGEND.
36. FLOOD PLAIN SHALL BE SHOWN AS A SHADING PATTERN AS SHOWN IN THE FLOOD LEGEND.
37. FLOOD PLAIN SHALL BE SHOWN AS A SHADING PATTERN AS SHOWN IN THE FLOOD LEGEND.
38. FLOOD PLAIN SHALL BE SHOWN AS A SHADING PATTERN AS SHOWN IN THE FLOOD LEGEND.
39. FLOOD PLAIN SHALL BE SHOWN AS A SHADING PATTERN AS SHOWN IN THE FLOOD LEGEND.
40. FLOOD PLAIN SHALL BE SHOWN AS A SHADING PATTERN AS SHOWN IN THE FLOOD LEGEND.

PAVING, GRADING AND DRAINAGE PLAN

Sunshine811.com

C-401

NW 114TH AVE PARK
 CITY OF DORAL, FLORIDA
 11200 NW 81ST TERRACE DORAL, FLORIDA 33178

DATE: 07/2013

SCALE: AS SHOWN

DESIGNED BY: [Faint text]

CHECKED BY: [Faint text]

DATE: 07/2013

Kimley»Horn

© 2013 KIMLEY HORN AND ASSOCIATES, INC.
 1228 BRIDLE PATH, SUITE 200, WILSONVILLE, OR 97158
 PHONE: 503-636-2222
 WWW.KIMLEY-HORN.COM

Wiemerscher Jensen Architects, Inc.
 1850 West Lake Drive North
 38 Palm Springs, Florida 33481-2514
 PHONE: 561-963-8800 FAX: 561-963-8801
 WWW.WJA.COM

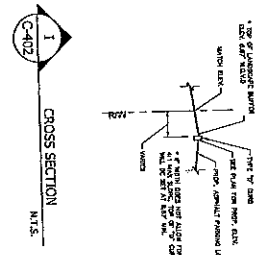
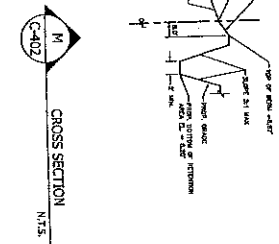
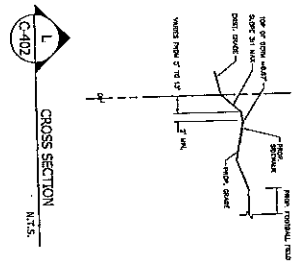
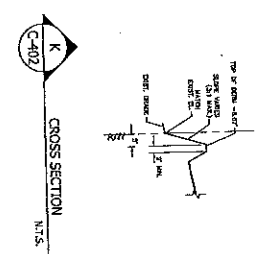
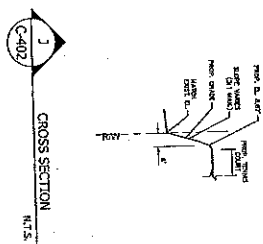
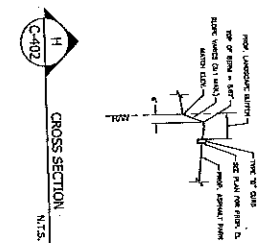
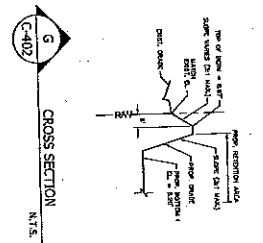
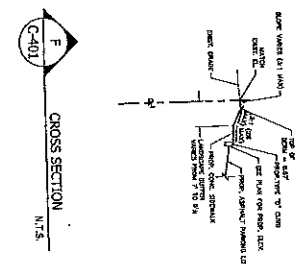
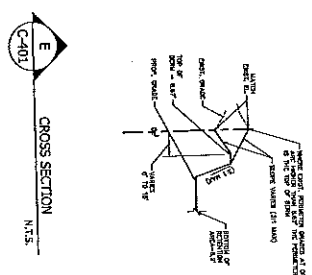
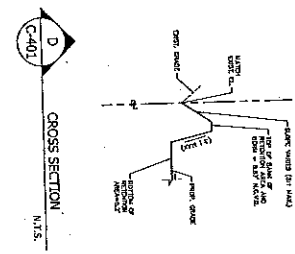
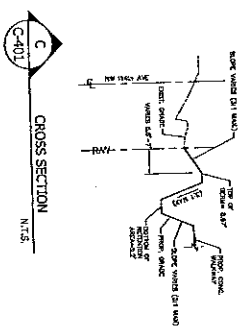
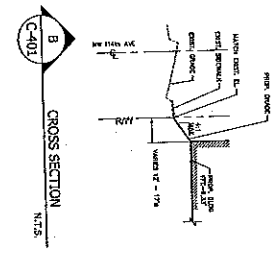
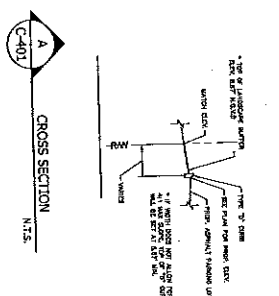

PAVING GRADING AND DRAINAGE SECTIONS

Sunshine31.com
Always get bids and full proposals before you bid.

C-403

DATE	12/15/2015
DESIGNED BY	JAN E. JUREK, P.E.
CHECKED BY	JAN E. JUREK, P.E.
DATE	12/15/2015
PROJECT NUMBER	043820000
SECTION NUMBER	C-403
DATE	12/15/2015
PROJECT NUMBER	043820000
SECTION NUMBER	C-403

NW 114TH AVE PARK
CITY OF DORAL, FLORIDA
11500 NW 81ST TERRACE DORAL, FLORIDA 33178

Kimley-Horn
1231 BROOKDALE AVENUE, SUITE 400, MIAMI, FL 33131
TEL: 305-444-2300 FAX: 305-444-2301
WWW.KIMLEY-HORN.COM CA 0000536

Wannemacher Jansen Architects, Inc.
180 West Lake Drive, Suite 200, Fort Lauderdale, FL 33301
(772) 822-9999 Fax (772) 622-2415
www.wannemacher.com
40002277

Wannemacher Jansen Architects, Inc.
180 West Lake Drive, Suite 200, Fort Lauderdale, FL 33301
(772) 822-9999 Fax (772) 622-2415
www.wannemacher.com
40002277

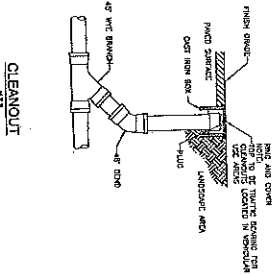

CLEANOUT
A13

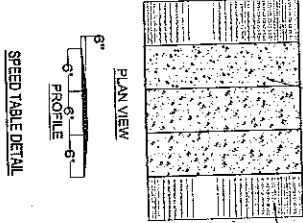

SPEED TABLE DETAIL
A14

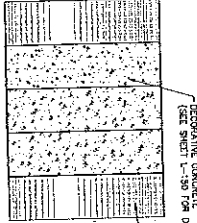

PLAN VIEW

- NOTES:
1. ALL PAVING SHALL BE CONFORMANT WITH THE LATEST EDITIONS OF THE MICHIGAN DEPARTMENT OF TRANSPORTATION (MDOT) STANDARD SPECIFICATIONS FOR HIGHWAY CONSTRUCTION.
 2. ALL PAVING SHALL BE CONFORMANT WITH THE LATEST EDITIONS OF THE MICHIGAN DEPARTMENT OF TRANSPORTATION (MDOT) STANDARD SPECIFICATIONS FOR HIGHWAY CONSTRUCTION.
 3. ALL PAVING SHALL BE CONFORMANT WITH THE LATEST EDITIONS OF THE MICHIGAN DEPARTMENT OF TRANSPORTATION (MDOT) STANDARD SPECIFICATIONS FOR HIGHWAY CONSTRUCTION.
 4. ALL PAVING SHALL BE CONFORMANT WITH THE LATEST EDITIONS OF THE MICHIGAN DEPARTMENT OF TRANSPORTATION (MDOT) STANDARD SPECIFICATIONS FOR HIGHWAY CONSTRUCTION.
 5. ALL PAVING SHALL BE CONFORMANT WITH THE LATEST EDITIONS OF THE MICHIGAN DEPARTMENT OF TRANSPORTATION (MDOT) STANDARD SPECIFICATIONS FOR HIGHWAY CONSTRUCTION.
 6. ALL PAVING SHALL BE CONFORMANT WITH THE LATEST EDITIONS OF THE MICHIGAN DEPARTMENT OF TRANSPORTATION (MDOT) STANDARD SPECIFICATIONS FOR HIGHWAY CONSTRUCTION.
 7. ALL PAVING SHALL BE CONFORMANT WITH THE LATEST EDITIONS OF THE MICHIGAN DEPARTMENT OF TRANSPORTATION (MDOT) STANDARD SPECIFICATIONS FOR HIGHWAY CONSTRUCTION.
 8. ALL PAVING SHALL BE CONFORMANT WITH THE LATEST EDITIONS OF THE MICHIGAN DEPARTMENT OF TRANSPORTATION (MDOT) STANDARD SPECIFICATIONS FOR HIGHWAY CONSTRUCTION.
 9. ALL PAVING SHALL BE CONFORMANT WITH THE LATEST EDITIONS OF THE MICHIGAN DEPARTMENT OF TRANSPORTATION (MDOT) STANDARD SPECIFICATIONS FOR HIGHWAY CONSTRUCTION.
 10. ALL PAVING SHALL BE CONFORMANT WITH THE LATEST EDITIONS OF THE MICHIGAN DEPARTMENT OF TRANSPORTATION (MDOT) STANDARD SPECIFICATIONS FOR HIGHWAY CONSTRUCTION.

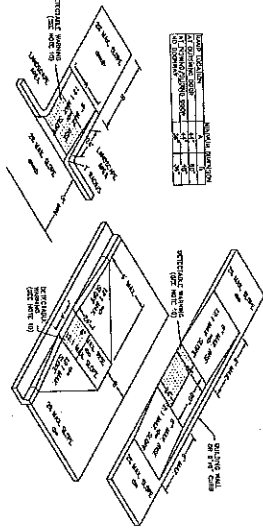

ACCESSIBLE RAMPS
A15

PAVING, GRADING AND DRAINAGE DETAILS

Sunshine811.com
Always call first before you dig.

PROJECT NUMBER	11111111
DATE	08/11/2011
SCALE	AS SHOWN
SHEET NUMBER	C-405

NW 114TH AVE PARK
CITY OF DORAL, FLORIDA
11800 NW 81ST TERRACE DORAL, FLORIDA 33178

Kimley-Horn
1221 BROADWAY AVENUE, SUITE 400, MIAMI, FL 33131
TEL: 305-473-2025
WWW.KH-USA.COM

Jensen Architects, Inc.
150 MacArthur Drive North
St. Petersburg, FL 33713-3211
TEL: 822-5556 FAX: 822-5555
WWW.JA.COM

WA
Wannemacher Jensen Architects, Inc.
150 MacArthur Drive North
St. Petersburg, FL 33713-3211
TEL: 822-5556 FAX: 822-5555
WWW.JA.COM

GENERAL NOTES FOR WATER AND SEWER CONSTRUCTION
(NOT PART OF STANDARD SPECIFICATIONS)

- ALL UTILITIES AND CONSTRUCTION SHALL BE IN ACCORDANCE WITH THE REQUIREMENTS OF THE WATER AND SEWER CONSTRUCTION SPECIFICATIONS AND THE STANDARD SPECIFICATIONS FOR WATER AND SEWER CONSTRUCTION, FLORIDA DEPARTMENT OF TRANSPORTATION, 2005 EDITION, AND THE FLORIDA DEPARTMENT OF TRANSPORTATION, 2005 EDITION, AND THE FLORIDA DEPARTMENT OF TRANSPORTATION, 2005 EDITION.
- THE CONTRACTOR SHALL BE RESPONSIBLE FOR THE LOCATION OF ALL UTILITIES AND CONSTRUCTION. THE CONTRACTOR SHALL BE RESPONSIBLE FOR THE LOCATION OF ALL UTILITIES AND CONSTRUCTION. THE CONTRACTOR SHALL BE RESPONSIBLE FOR THE LOCATION OF ALL UTILITIES AND CONSTRUCTION.
- THE CONTRACTOR SHALL BE RESPONSIBLE FOR THE LOCATION OF ALL UTILITIES AND CONSTRUCTION. THE CONTRACTOR SHALL BE RESPONSIBLE FOR THE LOCATION OF ALL UTILITIES AND CONSTRUCTION. THE CONTRACTOR SHALL BE RESPONSIBLE FOR THE LOCATION OF ALL UTILITIES AND CONSTRUCTION.
- THE CONTRACTOR SHALL BE RESPONSIBLE FOR THE LOCATION OF ALL UTILITIES AND CONSTRUCTION. THE CONTRACTOR SHALL BE RESPONSIBLE FOR THE LOCATION OF ALL UTILITIES AND CONSTRUCTION. THE CONTRACTOR SHALL BE RESPONSIBLE FOR THE LOCATION OF ALL UTILITIES AND CONSTRUCTION.
- THE CONTRACTOR SHALL BE RESPONSIBLE FOR THE LOCATION OF ALL UTILITIES AND CONSTRUCTION. THE CONTRACTOR SHALL BE RESPONSIBLE FOR THE LOCATION OF ALL UTILITIES AND CONSTRUCTION. THE CONTRACTOR SHALL BE RESPONSIBLE FOR THE LOCATION OF ALL UTILITIES AND CONSTRUCTION.
- THE CONTRACTOR SHALL BE RESPONSIBLE FOR THE LOCATION OF ALL UTILITIES AND CONSTRUCTION. THE CONTRACTOR SHALL BE RESPONSIBLE FOR THE LOCATION OF ALL UTILITIES AND CONSTRUCTION. THE CONTRACTOR SHALL BE RESPONSIBLE FOR THE LOCATION OF ALL UTILITIES AND CONSTRUCTION.
- THE CONTRACTOR SHALL BE RESPONSIBLE FOR THE LOCATION OF ALL UTILITIES AND CONSTRUCTION. THE CONTRACTOR SHALL BE RESPONSIBLE FOR THE LOCATION OF ALL UTILITIES AND CONSTRUCTION. THE CONTRACTOR SHALL BE RESPONSIBLE FOR THE LOCATION OF ALL UTILITIES AND CONSTRUCTION.
- THE CONTRACTOR SHALL BE RESPONSIBLE FOR THE LOCATION OF ALL UTILITIES AND CONSTRUCTION. THE CONTRACTOR SHALL BE RESPONSIBLE FOR THE LOCATION OF ALL UTILITIES AND CONSTRUCTION. THE CONTRACTOR SHALL BE RESPONSIBLE FOR THE LOCATION OF ALL UTILITIES AND CONSTRUCTION.
- THE CONTRACTOR SHALL BE RESPONSIBLE FOR THE LOCATION OF ALL UTILITIES AND CONSTRUCTION. THE CONTRACTOR SHALL BE RESPONSIBLE FOR THE LOCATION OF ALL UTILITIES AND CONSTRUCTION. THE CONTRACTOR SHALL BE RESPONSIBLE FOR THE LOCATION OF ALL UTILITIES AND CONSTRUCTION.
- THE CONTRACTOR SHALL BE RESPONSIBLE FOR THE LOCATION OF ALL UTILITIES AND CONSTRUCTION. THE CONTRACTOR SHALL BE RESPONSIBLE FOR THE LOCATION OF ALL UTILITIES AND CONSTRUCTION. THE CONTRACTOR SHALL BE RESPONSIBLE FOR THE LOCATION OF ALL UTILITIES AND CONSTRUCTION.

REQUIREMENTS PER DEPARTMENT OF HEALTH
(NOT PART OF STANDARD SPECIFICATIONS)

- WATER MAIN HORIZONTAL SEPARATIONS:**
- SEPARATIONS SHALL BE LOCATED OUTSIDE CURB TO CURB EDGE.
 - SEPARATIONS SHALL BE LOCATED OUTSIDE CURB TO CURB EDGE.
 - SEPARATIONS SHALL BE LOCATED OUTSIDE CURB TO CURB EDGE.
 - SEPARATIONS SHALL BE LOCATED OUTSIDE CURB TO CURB EDGE.
 - SEPARATIONS SHALL BE LOCATED OUTSIDE CURB TO CURB EDGE.
- WATER MAIN VERTICAL SEPARATIONS:**
- SEPARATIONS SHALL BE LOCATED OUTSIDE CURB TO CURB EDGE.
 - SEPARATIONS SHALL BE LOCATED OUTSIDE CURB TO CURB EDGE.
 - SEPARATIONS SHALL BE LOCATED OUTSIDE CURB TO CURB EDGE.
 - SEPARATIONS SHALL BE LOCATED OUTSIDE CURB TO CURB EDGE.
 - SEPARATIONS SHALL BE LOCATED OUTSIDE CURB TO CURB EDGE.
- TRENCH PROTECTION (NOT PART OF STANDARD SPECIFICATIONS)**
- TRENCH PROTECTION SHALL BE LOCATED OUTSIDE CURB TO CURB EDGE.
 - TRENCH PROTECTION SHALL BE LOCATED OUTSIDE CURB TO CURB EDGE.
 - TRENCH PROTECTION SHALL BE LOCATED OUTSIDE CURB TO CURB EDGE.
 - TRENCH PROTECTION SHALL BE LOCATED OUTSIDE CURB TO CURB EDGE.
 - TRENCH PROTECTION SHALL BE LOCATED OUTSIDE CURB TO CURB EDGE.

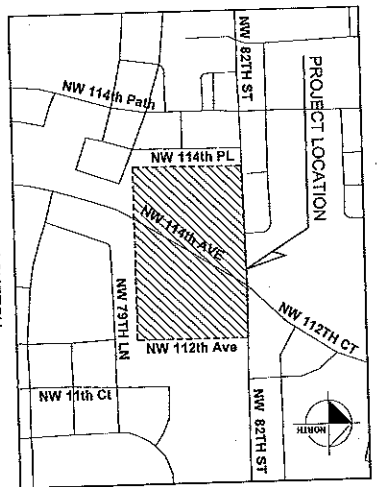

LOCATION SKETCH
 SCALE: 1" = 40'

REGULATORY AND ECONOMIC RESOURCES (R.E.R.) NOTES ON WATER AND SEWER INSTALLATION (NOT PART OF STANDARD SPECIFICATIONS)

1. ALL UTILITIES AND CONSTRUCTION SHALL BE IN ACCORDANCE WITH THE REQUIREMENTS OF THE WATER AND SEWER CONSTRUCTION SPECIFICATIONS AND THE STANDARD SPECIFICATIONS FOR WATER AND SEWER CONSTRUCTION, FLORIDA DEPARTMENT OF TRANSPORTATION, 2005 EDITION, AND THE FLORIDA DEPARTMENT OF TRANSPORTATION, 2005 EDITION, AND THE FLORIDA DEPARTMENT OF TRANSPORTATION, 2005 EDITION.
2. THE CONTRACTOR SHALL BE RESPONSIBLE FOR THE LOCATION OF ALL UTILITIES AND CONSTRUCTION. THE CONTRACTOR SHALL BE RESPONSIBLE FOR THE LOCATION OF ALL UTILITIES AND CONSTRUCTION. THE CONTRACTOR SHALL BE RESPONSIBLE FOR THE LOCATION OF ALL UTILITIES AND CONSTRUCTION.
3. THE CONTRACTOR SHALL BE RESPONSIBLE FOR THE LOCATION OF ALL UTILITIES AND CONSTRUCTION. THE CONTRACTOR SHALL BE RESPONSIBLE FOR THE LOCATION OF ALL UTILITIES AND CONSTRUCTION. THE CONTRACTOR SHALL BE RESPONSIBLE FOR THE LOCATION OF ALL UTILITIES AND CONSTRUCTION.
4. THE CONTRACTOR SHALL BE RESPONSIBLE FOR THE LOCATION OF ALL UTILITIES AND CONSTRUCTION. THE CONTRACTOR SHALL BE RESPONSIBLE FOR THE LOCATION OF ALL UTILITIES AND CONSTRUCTION. THE CONTRACTOR SHALL BE RESPONSIBLE FOR THE LOCATION OF ALL UTILITIES AND CONSTRUCTION.
5. THE CONTRACTOR SHALL BE RESPONSIBLE FOR THE LOCATION OF ALL UTILITIES AND CONSTRUCTION. THE CONTRACTOR SHALL BE RESPONSIBLE FOR THE LOCATION OF ALL UTILITIES AND CONSTRUCTION. THE CONTRACTOR SHALL BE RESPONSIBLE FOR THE LOCATION OF ALL UTILITIES AND CONSTRUCTION.
6. THE CONTRACTOR SHALL BE RESPONSIBLE FOR THE LOCATION OF ALL UTILITIES AND CONSTRUCTION. THE CONTRACTOR SHALL BE RESPONSIBLE FOR THE LOCATION OF ALL UTILITIES AND CONSTRUCTION. THE CONTRACTOR SHALL BE RESPONSIBLE FOR THE LOCATION OF ALL UTILITIES AND CONSTRUCTION.
7. THE CONTRACTOR SHALL BE RESPONSIBLE FOR THE LOCATION OF ALL UTILITIES AND CONSTRUCTION. THE CONTRACTOR SHALL BE RESPONSIBLE FOR THE LOCATION OF ALL UTILITIES AND CONSTRUCTION. THE CONTRACTOR SHALL BE RESPONSIBLE FOR THE LOCATION OF ALL UTILITIES AND CONSTRUCTION.
8. THE CONTRACTOR SHALL BE RESPONSIBLE FOR THE LOCATION OF ALL UTILITIES AND CONSTRUCTION. THE CONTRACTOR SHALL BE RESPONSIBLE FOR THE LOCATION OF ALL UTILITIES AND CONSTRUCTION. THE CONTRACTOR SHALL BE RESPONSIBLE FOR THE LOCATION OF ALL UTILITIES AND CONSTRUCTION.
9. THE CONTRACTOR SHALL BE RESPONSIBLE FOR THE LOCATION OF ALL UTILITIES AND CONSTRUCTION. THE CONTRACTOR SHALL BE RESPONSIBLE FOR THE LOCATION OF ALL UTILITIES AND CONSTRUCTION. THE CONTRACTOR SHALL BE RESPONSIBLE FOR THE LOCATION OF ALL UTILITIES AND CONSTRUCTION.
10. THE CONTRACTOR SHALL BE RESPONSIBLE FOR THE LOCATION OF ALL UTILITIES AND CONSTRUCTION. THE CONTRACTOR SHALL BE RESPONSIBLE FOR THE LOCATION OF ALL UTILITIES AND CONSTRUCTION. THE CONTRACTOR SHALL BE RESPONSIBLE FOR THE LOCATION OF ALL UTILITIES AND CONSTRUCTION.

LOCAL SEPARATION OF UTILITIES:
 A portion of the project is located in the City of Doral. The City of Doral has a local separation of utilities ordinance. The contractor shall be responsible for obtaining all necessary permits and approvals from the City of Doral. The contractor shall be responsible for the location of all utilities and construction. The contractor shall be responsible for the location of all utilities and construction.

M-DWASD AGREEMENT DW-22017

Sunshine811.com
 WATER AND SEWER NOTES
 C-500

DATE	11/06/2004
SCALE	AS SHOWN
PROJECT NUMBER	043820000
CONTRACT NUMBER	043820000
CONTRACT DATE	04/30/04
CONTRACT VALUE	\$1,000,000.00
CONTRACT TYPE	CONSTRUCTION
CONTRACT STATUS	ACTIVE

DATE	11/06/2004
SCALE	AS SHOWN
PROJECT NUMBER	043820000
CONTRACT NUMBER	043820000
CONTRACT DATE	04/30/04
CONTRACT VALUE	\$1,000,000.00
CONTRACT TYPE	CONSTRUCTION
CONTRACT STATUS	ACTIVE

DATE	11/06/2004
SCALE	AS SHOWN
PROJECT NUMBER	043820000
CONTRACT NUMBER	043820000
CONTRACT DATE	04/30/04
CONTRACT VALUE	\$1,000,000.00
CONTRACT TYPE	CONSTRUCTION
CONTRACT STATUS	ACTIVE

DATE	11/06/2004
SCALE	AS SHOWN
PROJECT NUMBER	043820000
CONTRACT NUMBER	043820000
CONTRACT DATE	04/30/04
CONTRACT VALUE	\$1,000,000.00
CONTRACT TYPE	CONSTRUCTION
CONTRACT STATUS	ACTIVE

NW 114TH AVE PARK
 CITY OF DORAL, FLORIDA
 1300 NW 81ST TERRACE DORAL, FLORIDA 33178

DATE: 11/06/2004
 SCALE: AS SHOWN
 PROJECT NUMBER: 043820000
 CONTRACT NUMBER: 043820000
 CONTRACT DATE: 04/30/04
 CONTRACT VALUE: \$1,000,000.00
 CONTRACT TYPE: CONSTRUCTION
 CONTRACT STATUS: ACTIVE

Kimley»Horn
 10000 W. US HWY 190, SUITE 100
 DORAL, FLORIDA 33126
 TEL: 305-350-1000
 FAX: 305-350-1001
 WWW.KIMLEYHORN.COM

Wannemacher Jensen Architects, Inc.
 10000 W. US HWY 190, SUITE 100
 DORAL, FLORIDA 33126
 TEL: 305-350-1000
 FAX: 305-350-1001
 WWW.WANNEMACHERJENSEN.COM

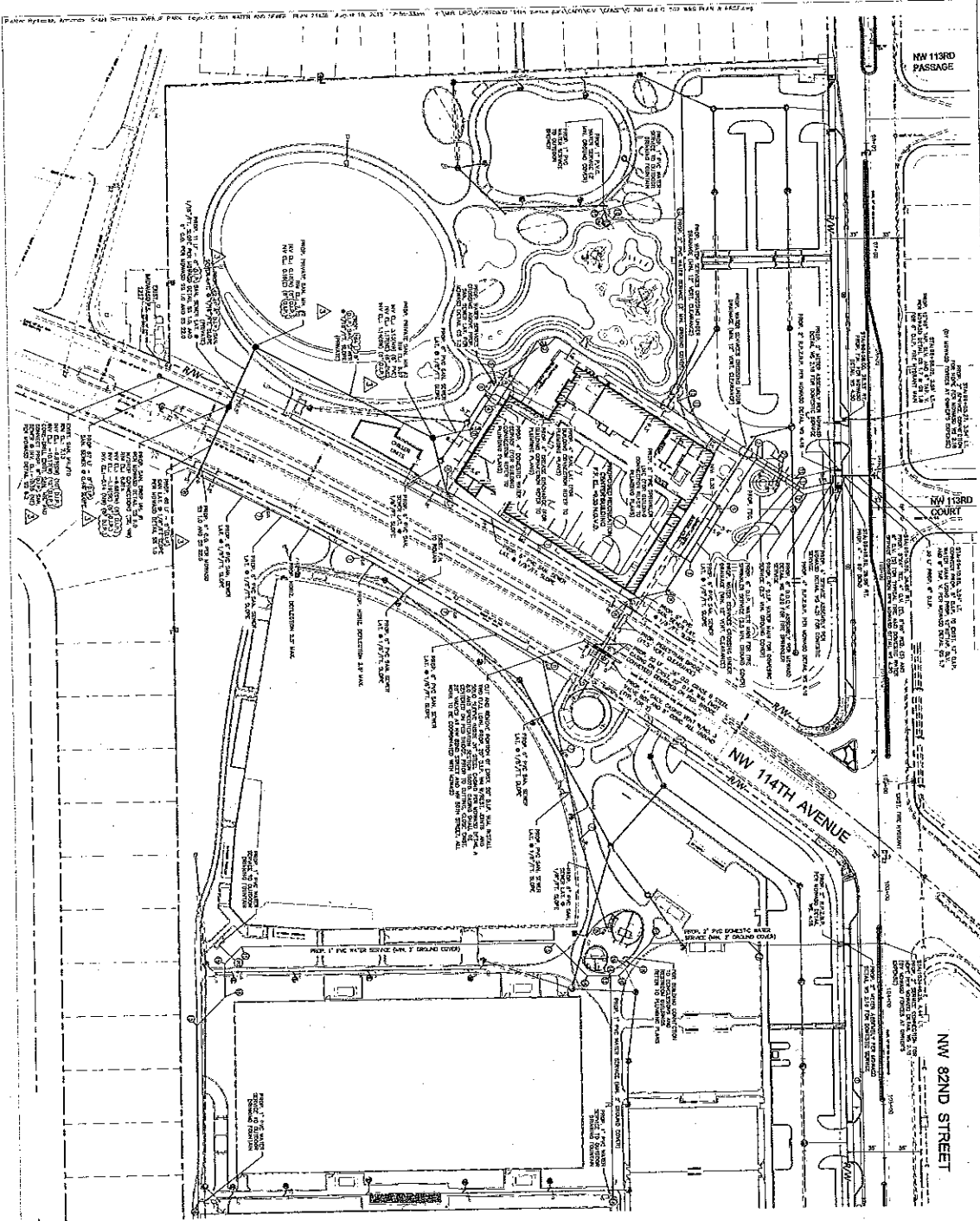

WATER AND SEWER PLAN

M-DVANS
AGREEMENT ID# 22017

Sunshine811.com

All project information will be posted on Sunshine811.com

ALL PROJECT INFORMATION WILL BE POSTED ON SUNSHINE811.COM
 SUNSHINE811.COM
 1-800-368-8111
 WWW.SUNSHINE811.COM

NOTES:
 1. ALL WORK SHALL BE IN ACCORDANCE WITH THE LATEST EDITIONS OF THE FLORIDA STATE AND FEDERAL CODES.
 2. ALL WORK SHALL BE IN ACCORDANCE WITH THE LATEST EDITIONS OF THE FLORIDA STATE AND FEDERAL CODES.
 3. ALL WORK SHALL BE IN ACCORDANCE WITH THE LATEST EDITIONS OF THE FLORIDA STATE AND FEDERAL CODES.
 4. ALL WORK SHALL BE IN ACCORDANCE WITH THE LATEST EDITIONS OF THE FLORIDA STATE AND FEDERAL CODES.

SCHEDULE OF SERVICE FITTINGS:
 1. 4" 90° HORN BEND (REST)
 2. 4" 45° HORN BEND (REST)
 3. 4" 22.5° HORN BEND (REST)
 4. 4" 11.25° HORN BEND (REST)
 5. 6" 90° HORN BEND (REST)
 6. 6" 45° HORN BEND (REST)
 7. 6" 22.5° HORN BEND (REST)
 8. 6" 11.25° HORN BEND (REST)
 9. 8" 90° HORN BEND (REST)
 10. 8" 45° HORN BEND (REST)
 11. 8" 22.5° HORN BEND (REST)
 12. 8" 11.25° HORN BEND (REST)
 13. 10" 90° HORN BEND (REST)
 14. 10" 45° HORN BEND (REST)
 15. 10" 22.5° HORN BEND (REST)
 16. 10" 11.25° HORN BEND (REST)
 17. 12" 90° HORN BEND (REST)
 18. 12" 45° HORN BEND (REST)
 19. 12" 22.5° HORN BEND (REST)
 20. 12" 11.25° HORN BEND (REST)

LEGEND:
 --- 1" PVC WATER SERVICE OVER 7' GROUND COVER
 --- 1" PVC WATER SERVICE UNDER 7' GROUND COVER
 --- 2" PVC WATER SERVICE OVER 7' GROUND COVER
 --- 2" PVC WATER SERVICE UNDER 7' GROUND COVER
 --- 4" PVC WATER SERVICE OVER 7' GROUND COVER
 --- 4" PVC WATER SERVICE UNDER 7' GROUND COVER
 --- 6" PVC WATER SERVICE OVER 7' GROUND COVER
 --- 6" PVC WATER SERVICE UNDER 7' GROUND COVER
 --- 8" PVC WATER SERVICE OVER 7' GROUND COVER
 --- 8" PVC WATER SERVICE UNDER 7' GROUND COVER
 --- 10" PVC WATER SERVICE OVER 7' GROUND COVER
 --- 10" PVC WATER SERVICE UNDER 7' GROUND COVER
 --- 12" PVC WATER SERVICE OVER 7' GROUND COVER
 --- 12" PVC WATER SERVICE UNDER 7' GROUND COVER

C-501

PROJECT NUMBER
 048520000

NW 114TH AVE PARK
 CITY OF DORAL, FLORIDA
 1500 NW 81ST TERRACE DORAL, FLORIDA 33178

DATE: 11/26/2014
 SCALE: AS SHOWN
 DRAWN BY: JH
 CHECKED BY: JH
 DATE: 11/26/2014

Kimley»Horn
 1515 Bayshore Avenue, Suite 400
 Miami, FL 33134
 Phone 305.673.2222
 www.kimley-horn.com CA000266

Warren Wretschler Janssen Architects, Inc.
 5515 N.W. 12th Street
 Ft. Lauderdale, Florida 33309-3214
 (754) 822-8888 fax (754) 822-0178
 www.wwjanssen.com
 AA002277
 Warren Wretschler Janssen Architects, Inc.

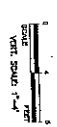
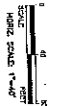
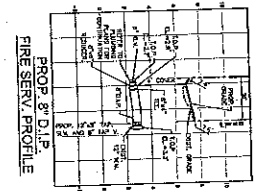
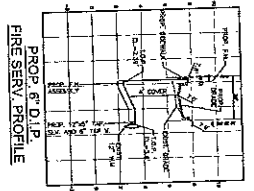
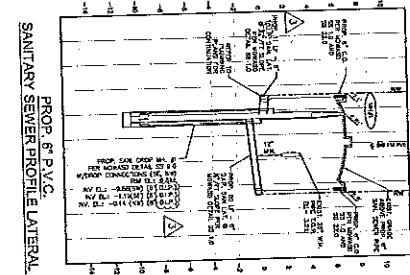
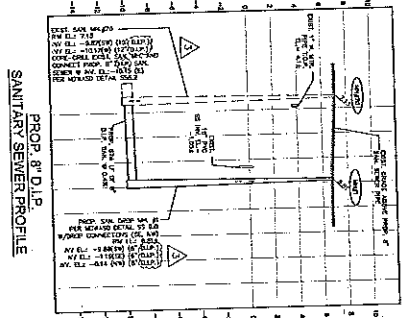

M-DIVISION
 AGREEMENT ID# 22017

SunshineFL.com
 WATER AND SEWER PROFILE

NOTE: ALL DIMENSIONS ARE TO CENTER UNLESS OTHERWISE NOTED.

NOTE: ALL DIMENSIONS ARE TO CENTER UNLESS OTHERWISE NOTED.

C-502

DATE	11/09/2014
DESIGNED BY	AS SHAW
CHECKED BY	AS SHAW
DATE	11/09/2014
PROJECT NO.	114000000
REVISION NO.	043820000

NW 114TH AVE PARK
 CITY OF DORAL, FLORIDA
 1300 107 81ST TERRACE DORAL, FLORIDA 33178

LOGGED PROFESSIONAL
 DATE: 11/09/2014

Kimley»Horn
 10000 N.W. 11th St., Suite 400
 Miami, FL 33151
 Phone: 305.872.2622
 www.kimley-horn.com

Wannemacher Jensen Architects, Inc.
 100 Lakeside Drive North
 St. Petersburg, Florida 33701-3514
 (727) 822-0505 fax (727) 822-9413
 www.wja.com
 #14000527



CITY OF DORAL
 8401 NW 53rd Terrace
 Doral, Florida 33166

NW 82nd STREET WIDENING

NW 113th PASSAGE to 394 LF EAST of NW 112th AVENUE

PROJECT LOCATION
 MIAMI DADE COUNTY

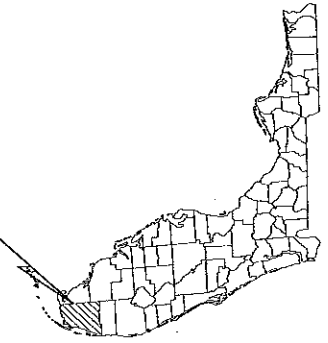

PROJECT TEAM:

ME P ENGINEER
 KIMLEY-HORN AND ASSOCIATES, INC.
 1221 BRENDEL AVENUE, SUITE 400, MIAMI, FL 33131
 PHONE: 305-473-2000
 WWW.KIMLEY-HORN.COM CA 00000346

CIVIL ENGINEER
 KIMLEY-HORN AND ASSOCIATES, INC.
 1221 BRENDEL AVENUE, SUITE 400, MIAMI, FL 33131
 PHONE: 305-473-2000
 WWW.KIMLEY-HORN.COM CA 00000346

LANDSCAPE ARCHITECT
 KIMLEY-HORN AND ASSOCIATES, INC.
 1221 BRENDEL AVENUE, SUITE 400, MIAMI, FL 33131
 PHONE: 305-473-2000
 WWW.KIMLEY-HORN.COM CA 00000346

ARCHITECT
 KIMLEY-HORN AND ASSOCIATES, INC.
 1221 BRENDEL AVENUE, SUITE 400, MIAMI, FL 33131
 PHONE: 305-473-2000
 WWW.KIMLEY-HORN.COM CA 00000346

SUPERVISOR
 KIMLEY-HORN AND ASSOCIATES, INC.
 1221 BRENDEL AVENUE, SUITE 400, MIAMI, FL 33131
 PHONE: 305-473-2000
 WWW.KIMLEY-HORN.COM CA 00000346

LIST OF CONTACTS:

STORMWATER
 KIMLEY-HORN AND ASSOCIATES, INC.
 1221 BRENDEL AVENUE, SUITE 400, MIAMI, FL 33131
 PHONE: 305-473-2000
 WWW.KIMLEY-HORN.COM CA 00000346

WATER AND SEWER
 KIMLEY-HORN AND ASSOCIATES, INC.
 1221 BRENDEL AVENUE, SUITE 400, MIAMI, FL 33131
 PHONE: 305-473-2000
 WWW.KIMLEY-HORN.COM CA 00000346

ENGINEERING
 KIMLEY-HORN AND ASSOCIATES, INC.
 1221 BRENDEL AVENUE, SUITE 400, MIAMI, FL 33131
 PHONE: 305-473-2000
 WWW.KIMLEY-HORN.COM CA 00000346

LANDSCAPE ARCHITECTURE
 KIMLEY-HORN AND ASSOCIATES, INC.
 1221 BRENDEL AVENUE, SUITE 400, MIAMI, FL 33131
 PHONE: 305-473-2000
 WWW.KIMLEY-HORN.COM CA 00000346

CONSTRUCTION MANAGEMENT
 KIMLEY-HORN AND ASSOCIATES, INC.
 1221 BRENDEL AVENUE, SUITE 400, MIAMI, FL 33131
 PHONE: 305-473-2000
 WWW.KIMLEY-HORN.COM CA 00000346

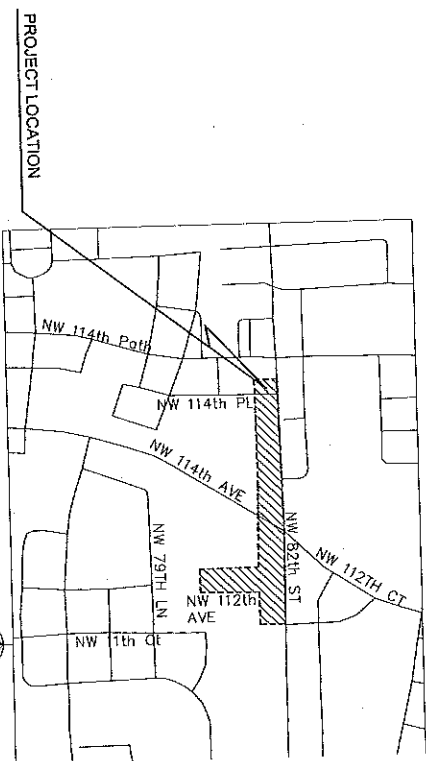

LIST OF SHEETS

Sheet Number	Sheet Title
0	COVER SHEET (ROADWAY)
1	GENERAL NOTES
2	STORMWATER
3	WATER AND SEWER
4	LANDSCAPE ARCHITECTURE
5	CONSTRUCTION MANAGEMENT

CIVIL ENGINEER
Kimley-Horn
 1221 BRENDEL AVENUE, SUITE 400, MIAMI, FL 33131
 WWW.KIMLEY-HORN.COM CA 00000346

SunshineFL.com
 COVER SHEET (ROADWAY)

PROJECT NUMBER 042820000	DATE 08/11/2011	DRAWN BY AS DHAN	CHECKED BY DATE	LICENSED PROFESSIONAL IRAN T. JENSEL, P.E. FLORIDA LICENSE NUMBER 55704	Kimley-Horn 1221 BRENDEL AVENUE, SUITE 400, MIAMI, FL 33131 PHONE: 305-473-2000 WWW.KIMLEY-HORN.COM CA 00000346	Washburner Jansen Architects, Inc. 150 West Lake Okeechobee St. Petersburg, Florida 33701-3211 (772) 822-5666 fax (772) 822-6163 www.wja.com AA000287

GENERAL NOTES

- 1. B.M. DATA IS NATIONAL GEODETIC VERTICAL DATUM OF 1929 (NGVD 29) AND DETERMINED FROM MIAMI-DADE COUNTY BENCHMARKS BM-38 AND K-4172.
2. ALL GRADES SHOWN IN PLANS ARE FINISHED GRADES.
3. ALL CONSTRUCTION SHALL BE IN STRICT ACCORDANCE WITH THE REQUIREMENTS OF THE CITY OF DORAL, FLORIDA'S TRAFFIC ENGINEER AND ANY OTHER STATE OR FEDERAL AGENCIES.
4. THE CONTRACTOR SHALL MAINTAIN STATIONING WITH SURETY STAKES AND MAINTAIN THE STATION MARKS VISIBLE UNTIL FINAL INSPECTION.
5. BASELINE CONTROL SURVEY CONDUCTED BY HAASING CORP., PLEASE CALL MR. ABRAHAM HAASING, PLS. AT 305-266-1188 CONCERNING SURVEY RELATED QUESTIONS.
6. ALL CONSTRUCTION SHALL BE IN STRICT ACCORDANCE WITH THE REQUIREMENTS OF THE CITY OF DORAL, FLORIDA'S TRAFFIC ENGINEER AND ANY OTHER STATE OR FEDERAL AGENCIES.
7. THE LOCATION AND SIZE OF THE UTILITIES SHOWN IN THE PLANS ARE BASED ON AVAILABLE INFORMATION PROVIDED BY UTILITY OWNERS AND SHOULD BE VERIFIED BY THE CONTRACTOR PRIOR TO CONSTRUCTION.
8. THE CONTRACTOR SHALL BE RESPONSIBLE FOR OBTAINING ALL NECESSARY PERMITS AND NOTICES FROM ALL APPLICABLE AGENCIES PRIOR TO CONSTRUCTION.
9. THE CONTRACTOR SHALL BE RESPONSIBLE FOR OBTAINING ALL NECESSARY PERMITS AND NOTICES FROM ALL APPLICABLE AGENCIES PRIOR TO CONSTRUCTION.
10. THE CONTRACTOR SHALL BE RESPONSIBLE FOR OBTAINING ALL NECESSARY PERMITS AND NOTICES FROM ALL APPLICABLE AGENCIES PRIOR TO CONSTRUCTION.
11. THE CONTRACTOR SHALL BE RESPONSIBLE FOR OBTAINING ALL NECESSARY PERMITS AND NOTICES FROM ALL APPLICABLE AGENCIES PRIOR TO CONSTRUCTION.
12. THE CONTRACTOR SHALL BE RESPONSIBLE FOR OBTAINING ALL NECESSARY PERMITS AND NOTICES FROM ALL APPLICABLE AGENCIES PRIOR TO CONSTRUCTION.
13. THE CONTRACTOR SHALL BE RESPONSIBLE FOR OBTAINING ALL NECESSARY PERMITS AND NOTICES FROM ALL APPLICABLE AGENCIES PRIOR TO CONSTRUCTION.
14. THE CONTRACTOR SHALL BE RESPONSIBLE FOR OBTAINING ALL NECESSARY PERMITS AND NOTICES FROM ALL APPLICABLE AGENCIES PRIOR TO CONSTRUCTION.
15. THE CONTRACTOR SHALL BE RESPONSIBLE FOR OBTAINING ALL NECESSARY PERMITS AND NOTICES FROM ALL APPLICABLE AGENCIES PRIOR TO CONSTRUCTION.
16. THE CONTRACTOR SHALL BE RESPONSIBLE FOR OBTAINING ALL NECESSARY PERMITS AND NOTICES FROM ALL APPLICABLE AGENCIES PRIOR TO CONSTRUCTION.
17. THE CONTRACTOR SHALL BE RESPONSIBLE FOR OBTAINING ALL NECESSARY PERMITS AND NOTICES FROM ALL APPLICABLE AGENCIES PRIOR TO CONSTRUCTION.
18. THE CONTRACTOR SHALL BE RESPONSIBLE FOR OBTAINING ALL NECESSARY PERMITS AND NOTICES FROM ALL APPLICABLE AGENCIES PRIOR TO CONSTRUCTION.
19. THE CONTRACTOR SHALL BE RESPONSIBLE FOR OBTAINING ALL NECESSARY PERMITS AND NOTICES FROM ALL APPLICABLE AGENCIES PRIOR TO CONSTRUCTION.
20. THE CONTRACTOR SHALL BE RESPONSIBLE FOR OBTAINING ALL NECESSARY PERMITS AND NOTICES FROM ALL APPLICABLE AGENCIES PRIOR TO CONSTRUCTION.
21. THE CONTRACTOR SHALL BE RESPONSIBLE FOR OBTAINING ALL NECESSARY PERMITS AND NOTICES FROM ALL APPLICABLE AGENCIES PRIOR TO CONSTRUCTION.
22. THE CONTRACTOR SHALL BE RESPONSIBLE FOR OBTAINING ALL NECESSARY PERMITS AND NOTICES FROM ALL APPLICABLE AGENCIES PRIOR TO CONSTRUCTION.
23. THE CONTRACTOR SHALL BE RESPONSIBLE FOR OBTAINING ALL NECESSARY PERMITS AND NOTICES FROM ALL APPLICABLE AGENCIES PRIOR TO CONSTRUCTION.
24. THE CONTRACTOR SHALL BE RESPONSIBLE FOR OBTAINING ALL NECESSARY PERMITS AND NOTICES FROM ALL APPLICABLE AGENCIES PRIOR TO CONSTRUCTION.
25. THE CONTRACTOR SHALL BE RESPONSIBLE FOR OBTAINING ALL NECESSARY PERMITS AND NOTICES FROM ALL APPLICABLE AGENCIES PRIOR TO CONSTRUCTION.
26. THE CONTRACTOR SHALL BE RESPONSIBLE FOR OBTAINING ALL NECESSARY PERMITS AND NOTICES FROM ALL APPLICABLE AGENCIES PRIOR TO CONSTRUCTION.
27. THE CONTRACTOR SHALL BE RESPONSIBLE FOR OBTAINING ALL NECESSARY PERMITS AND NOTICES FROM ALL APPLICABLE AGENCIES PRIOR TO CONSTRUCTION.
28. THE CONTRACTOR SHALL BE RESPONSIBLE FOR OBTAINING ALL NECESSARY PERMITS AND NOTICES FROM ALL APPLICABLE AGENCIES PRIOR TO CONSTRUCTION.
29. THE CONTRACTOR SHALL BE RESPONSIBLE FOR OBTAINING ALL NECESSARY PERMITS AND NOTICES FROM ALL APPLICABLE AGENCIES PRIOR TO CONSTRUCTION.
30. THE CONTRACTOR SHALL BE RESPONSIBLE FOR OBTAINING ALL NECESSARY PERMITS AND NOTICES FROM ALL APPLICABLE AGENCIES PRIOR TO CONSTRUCTION.
31. THE CONTRACTOR SHALL BE RESPONSIBLE FOR OBTAINING ALL NECESSARY PERMITS AND NOTICES FROM ALL APPLICABLE AGENCIES PRIOR TO CONSTRUCTION.
32. THE CONTRACTOR SHALL BE RESPONSIBLE FOR OBTAINING ALL NECESSARY PERMITS AND NOTICES FROM ALL APPLICABLE AGENCIES PRIOR TO CONSTRUCTION.
33. THE CONTRACTOR SHALL BE RESPONSIBLE FOR OBTAINING ALL NECESSARY PERMITS AND NOTICES FROM ALL APPLICABLE AGENCIES PRIOR TO CONSTRUCTION.
34. THE CONTRACTOR SHALL BE RESPONSIBLE FOR OBTAINING ALL NECESSARY PERMITS AND NOTICES FROM ALL APPLICABLE AGENCIES PRIOR TO CONSTRUCTION.
35. THE CONTRACTOR SHALL BE RESPONSIBLE FOR OBTAINING ALL NECESSARY PERMITS AND NOTICES FROM ALL APPLICABLE AGENCIES PRIOR TO CONSTRUCTION.
36. THE CONTRACTOR SHALL BE RESPONSIBLE FOR OBTAINING ALL NECESSARY PERMITS AND NOTICES FROM ALL APPLICABLE AGENCIES PRIOR TO CONSTRUCTION.
37. THE CONTRACTOR SHALL BE RESPONSIBLE FOR OBTAINING ALL NECESSARY PERMITS AND NOTICES FROM ALL APPLICABLE AGENCIES PRIOR TO CONSTRUCTION.
38. THE CONTRACTOR SHALL BE RESPONSIBLE FOR OBTAINING ALL NECESSARY PERMITS AND NOTICES FROM ALL APPLICABLE AGENCIES PRIOR TO CONSTRUCTION.
39. THE CONTRACTOR SHALL BE RESPONSIBLE FOR OBTAINING ALL NECESSARY PERMITS AND NOTICES FROM ALL APPLICABLE AGENCIES PRIOR TO CONSTRUCTION.
40. THE CONTRACTOR SHALL BE RESPONSIBLE FOR OBTAINING ALL NECESSARY PERMITS AND NOTICES FROM ALL APPLICABLE AGENCIES PRIOR TO CONSTRUCTION.
41. THE CONTRACTOR SHALL BE RESPONSIBLE FOR OBTAINING ALL NECESSARY PERMITS AND NOTICES FROM ALL APPLICABLE AGENCIES PRIOR TO CONSTRUCTION.
42. THE CONTRACTOR SHALL BE RESPONSIBLE FOR OBTAINING ALL NECESSARY PERMITS AND NOTICES FROM ALL APPLICABLE AGENCIES PRIOR TO CONSTRUCTION.
43. THE CONTRACTOR SHALL BE RESPONSIBLE FOR OBTAINING ALL NECESSARY PERMITS AND NOTICES FROM ALL APPLICABLE AGENCIES PRIOR TO CONSTRUCTION.
44. THE CONTRACTOR SHALL BE RESPONSIBLE FOR OBTAINING ALL NECESSARY PERMITS AND NOTICES FROM ALL APPLICABLE AGENCIES PRIOR TO CONSTRUCTION.
45. THE CONTRACTOR SHALL BE RESPONSIBLE FOR OBTAINING ALL NECESSARY PERMITS AND NOTICES FROM ALL APPLICABLE AGENCIES PRIOR TO CONSTRUCTION.
46. THE CONTRACTOR SHALL BE RESPONSIBLE FOR OBTAINING ALL NECESSARY PERMITS AND NOTICES FROM ALL APPLICABLE AGENCIES PRIOR TO CONSTRUCTION.
47. THE CONTRACTOR SHALL BE RESPONSIBLE FOR OBTAINING ALL NECESSARY PERMITS AND NOTICES FROM ALL APPLICABLE AGENCIES PRIOR TO CONSTRUCTION.
48. THE CONTRACTOR SHALL BE RESPONSIBLE FOR OBTAINING ALL NECESSARY PERMITS AND NOTICES FROM ALL APPLICABLE AGENCIES PRIOR TO CONSTRUCTION.
49. THE CONTRACTOR SHALL BE RESPONSIBLE FOR OBTAINING ALL NECESSARY PERMITS AND NOTICES FROM ALL APPLICABLE AGENCIES PRIOR TO CONSTRUCTION.
50. THE CONTRACTOR SHALL BE RESPONSIBLE FOR OBTAINING ALL NECESSARY PERMITS AND NOTICES FROM ALL APPLICABLE AGENCIES PRIOR TO CONSTRUCTION.
51. THE CONTRACTOR SHALL BE RESPONSIBLE FOR OBTAINING ALL NECESSARY PERMITS AND NOTICES FROM ALL APPLICABLE AGENCIES PRIOR TO CONSTRUCTION.
52. THE CONTRACTOR SHALL BE RESPONSIBLE FOR OBTAINING ALL NECESSARY PERMITS AND NOTICES FROM ALL APPLICABLE AGENCIES PRIOR TO CONSTRUCTION.
53. THE CONTRACTOR SHALL BE RESPONSIBLE FOR OBTAINING ALL NECESSARY PERMITS AND NOTICES FROM ALL APPLICABLE AGENCIES PRIOR TO CONSTRUCTION.
54. THE CONTRACTOR SHALL BE RESPONSIBLE FOR OBTAINING ALL NECESSARY PERMITS AND NOTICES FROM ALL APPLICABLE AGENCIES PRIOR TO CONSTRUCTION.
55. THE CONTRACTOR SHALL BE RESPONSIBLE FOR OBTAINING ALL NECESSARY PERMITS AND NOTICES FROM ALL APPLICABLE AGENCIES PRIOR TO CONSTRUCTION.
56. THE CONTRACTOR SHALL BE RESPONSIBLE FOR OBTAINING ALL NECESSARY PERMITS AND NOTICES FROM ALL APPLICABLE AGENCIES PRIOR TO CONSTRUCTION.
57. THE CONTRACTOR SHALL BE RESPONSIBLE FOR OBTAINING ALL NECESSARY PERMITS AND NOTICES FROM ALL APPLICABLE AGENCIES PRIOR TO CONSTRUCTION.
58. THE CONTRACTOR SHALL BE RESPONSIBLE FOR OBTAINING ALL NECESSARY PERMITS AND NOTICES FROM ALL APPLICABLE AGENCIES PRIOR TO CONSTRUCTION.
59. THE CONTRACTOR SHALL BE RESPONSIBLE FOR OBTAINING ALL NECESSARY PERMITS AND NOTICES FROM ALL APPLICABLE AGENCIES PRIOR TO CONSTRUCTION.
60. THE CONTRACTOR SHALL BE RESPONSIBLE FOR OBTAINING ALL NECESSARY PERMITS AND NOTICES FROM ALL APPLICABLE AGENCIES PRIOR TO CONSTRUCTION.

ROADWAY GENERAL NOTES

R-100

NW 114TH AVE PARK
CITY OF DORAL, FLORIDA
11500 NW 81ST TERRACE DORAL, FLORIDA 33178

Table with columns: DATE, LOCATION, PROFESSIONAL, NAME, ADDRESS, PHONE, FAX, E-MAIL

Kimley-Horn logo and contact information: 2004 KIMLEY-HORN AND ASSOCIATES, INC. 1221 BROOKVIEW DRIVE, SUITE 100, DORAL, FL 33126

Wentzschacher Jansen Architects, Inc. logo and contact information: 2004 WENTZSCHACHER JANSEN ARCHITECTS, INC. 1221 BROOKVIEW DRIVE, SUITE 100, DORAL, FL 33126

PLANNED BY: JENSEN ARCHITECTS, INC. DATE: 08/14/2014. PROJECT NO.: 14-001. CITY OF DORAL, FLORIDA. NW 82ND STREET WIDENING. SHEET NO. R-101. TOTAL SHEETS: 10. THIS SHEET IS A PART OF THE PROJECT AND IS NOT TO BE USED SEPARATELY. ALL RIGHTS ARE RESERVED BY JENSEN ARCHITECTS, INC. FOR THE PROJECT AND THE CITY OF DORAL, FLORIDA. ANY REUSE OR MODIFICATION OF THIS SHEET WITHOUT THE WRITTEN CONSENT OF JENSEN ARCHITECTS, INC. IS PROHIBITED.

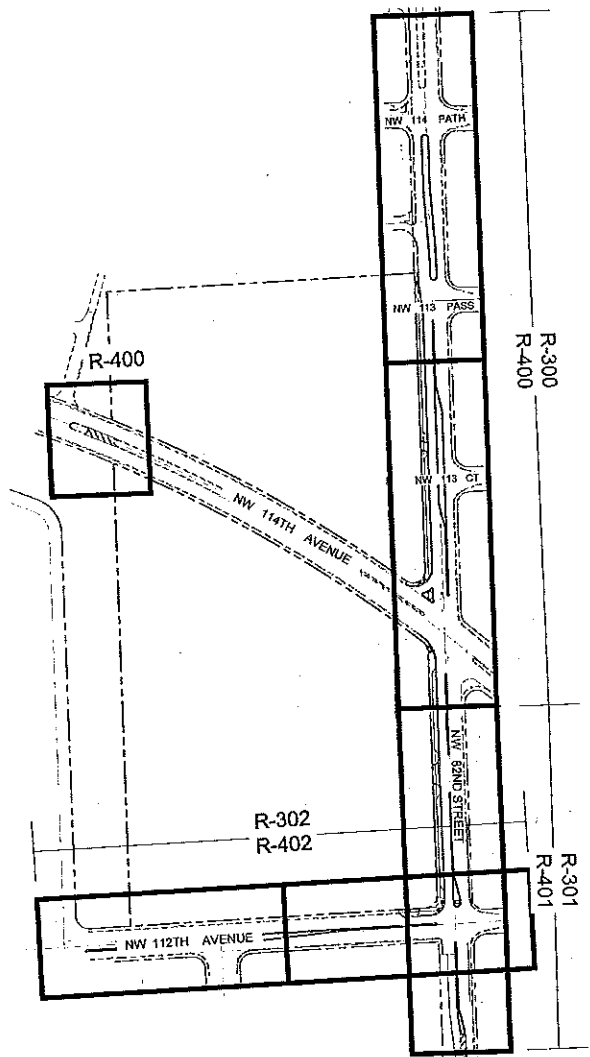

Always call before you dig.
Sunshine811.com
 ROADWAY KEY SHEET

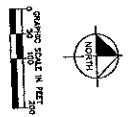

SHEET NUMBER
R-101

NW 82ND STREET WIDENING
 CITY OF DORAL, FLORIDA
 8401 HYSSO TERRACE DORAL, FLORIDA 33168

DATE	LICENSED PROFESSIONAL
SCALE AS SHOWN	JUAN E. JIMENEZ, P.E.
DESIGNED BY	FLORIDA LICENSE NUMBER
DRAWN BY	56704
CHECKED BY	DATE

Kimley»Horn
 © 2014 KIMLEY-HORN AND ASSOCIATES, INC.
 1221 BROADWAY, SUITE 300, MAIR, FL 32151
 PHONE: 352-333-3025
 WWW.KIMLEY-HORN.COM CA 0202056

Warrenbacher Jensen Architects, Inc.
 110 West Lake Drive North
 St. Petersburg, Florida 33705-3314
 (727) 822-5566 Fax (727) 822-6415
 www.wja.com
 AUC022177

WA
 Warrenbacher Jensen Architects, Inc.

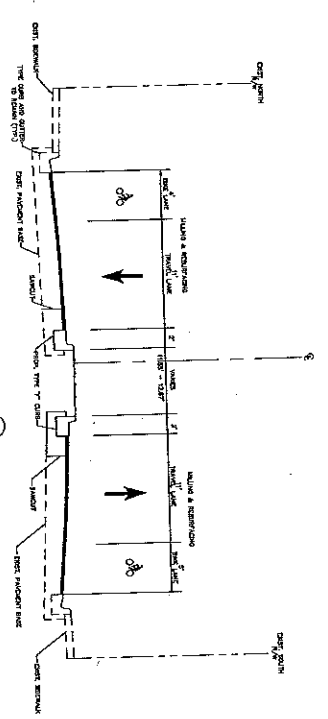

TYPICAL SECTION ①
 FROM NW 114TH PLACE TO NW 114TH PLACE
 NW 82ND STREET

ALL DIMENSIONS SHOWN UNLESS OTHERWISE NOTED.
 ALL DIMENSIONS TO CENTERLINE UNLESS OTHERWISE NOTED.
 ALL DIMENSIONS TO FACE UNLESS OTHERWISE NOTED.
 ALL DIMENSIONS TO CENTERLINE UNLESS OTHERWISE NOTED.

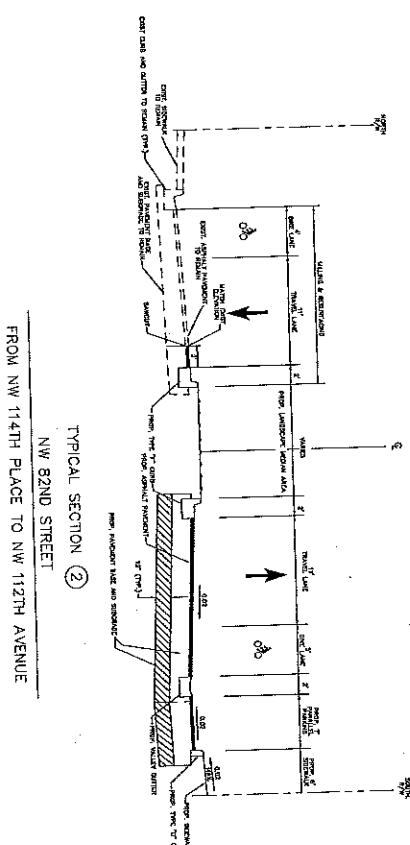

TYPICAL SECTION ②
 FROM NW 114TH PLACE TO NW 112TH AVENUE
 NW 82ND STREET

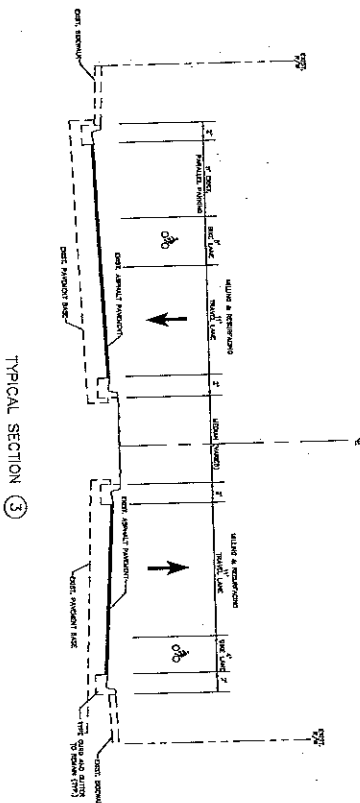

TYPICAL SECTION ③
 FROM NW 79TH LANE TO NW 82ND STREET
 NW 112TH AVENUE

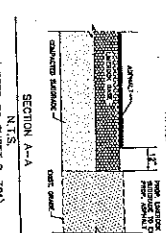
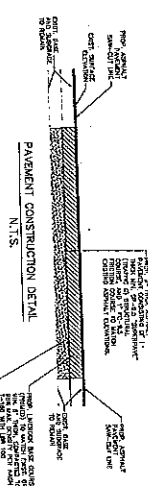
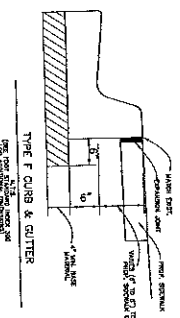

SECTION A-A
 N.T.S.
 (REFER TO SHEET R-30)

Always call first to confirm business hours before you call.
SunshineFL.com
 ROADWAY DETAILS AND TYPICAL SECTIONS

DATE	10/15/2014
SCALE	AS SHOWN
DESIGNED BY	J. JENSEN
CHECKED BY	E. JENSEN
DATE	10/15/2014
PROJECT NUMBER	048520000
DRAWING NUMBER	R-200
DATE	10/15/2014
BY	J. JENSEN
CHECKED BY	E. JENSEN
DATE	10/15/2014

NW 82nd STREET WIDENING
 CITY OF DORAL, FLORIDA
 8501 NW 53rd TERRACE DORAL, FLORIDA 33166

CONTRACT PROFESSIONAL
 J. E. JENSEN, P.E.
 FLORIDA LICENSE NUMBER
 56704

Kimley-Horn
 © 2014 KIMLEY-HORN AND ASSOCIATES, INC.
 1211 BROADWAY AVENUE, SUITE 400 W. M. FL. 33411
 DORAL, FLORIDA 33126
 WWW.KIMLEY-HORN.COM CA 0000036

Warrmemecher Jensen Architects, Inc.
 150 MacArthur Blvd North
 Ft. Lauderdale, Florida 33301-3214
 (772) 822-8556 fax (772) 822-5475
 WWW.WJA.COM
 JAW002271
 ©Warrmemecher Jensen Architects, Inc.

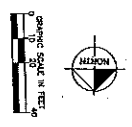
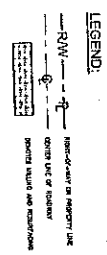
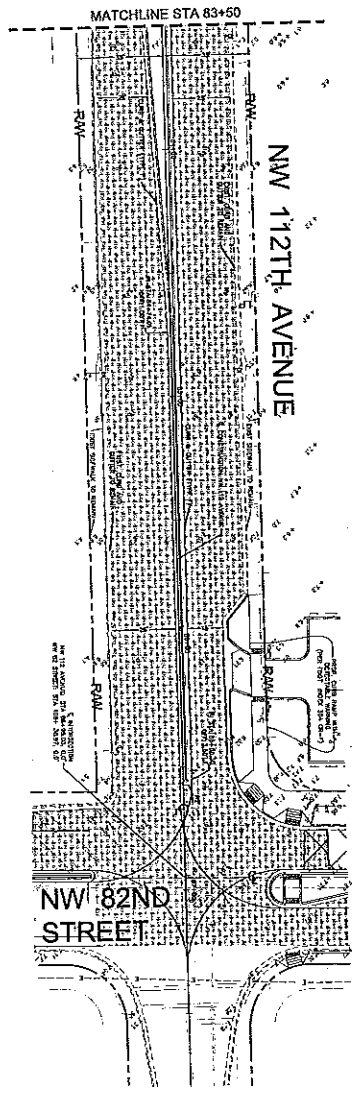
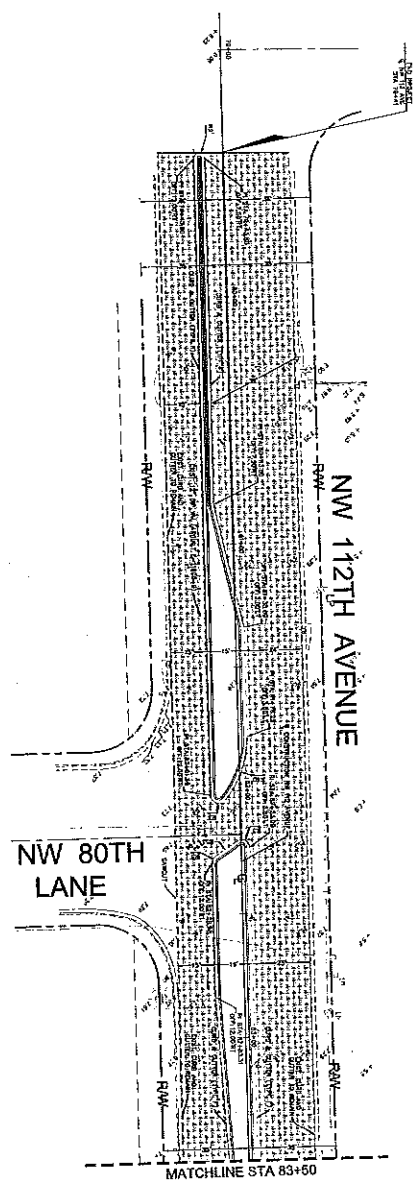

ROADWAY PLAN - NW 112TH AVE
 Always refer to the project website for updates
Sunshine811.com

PROJECT NUMBER: R-302
 SHEET NUMBER: 1 OF 1

NW 82nd STREET WIDENING
 CITY OF DORAL, FLORIDA
 8501 NW 53rd TERRACE DORAL, FLORIDA 33166

DATE: _____
 LICENSED PROFESSIONAL: JUAN E. JENSEN, P.E.
 SCALE: AS SHOWN
 DESIGNED BY: _____
 DRAWN BY: _____
 CHECKED BY: _____
 DATE: _____

Kimley»Horn
 © 2014 KIMLEY-HORN AND ASSOCIATES, INC.
 1201 BRIGGILL AVENUE, SUITE 400, MARIETTA, FL 32151
 PHONE: 321-437-7000
 FAX: 321-437-7005
 WWW.KIMLEY-HORN.COM CA 6202016

WATERWASHER JANSEN ARCHITECTS, INC.
 180 West Lake Drive North
 Ft. Lauderdale, FL 33309-3214
 (771) 622-5866 fax (771) 622-5175
 www.wja.com
 A4000277

WA
 WATERWASHER JANSEN ARCHITECTS, INC.

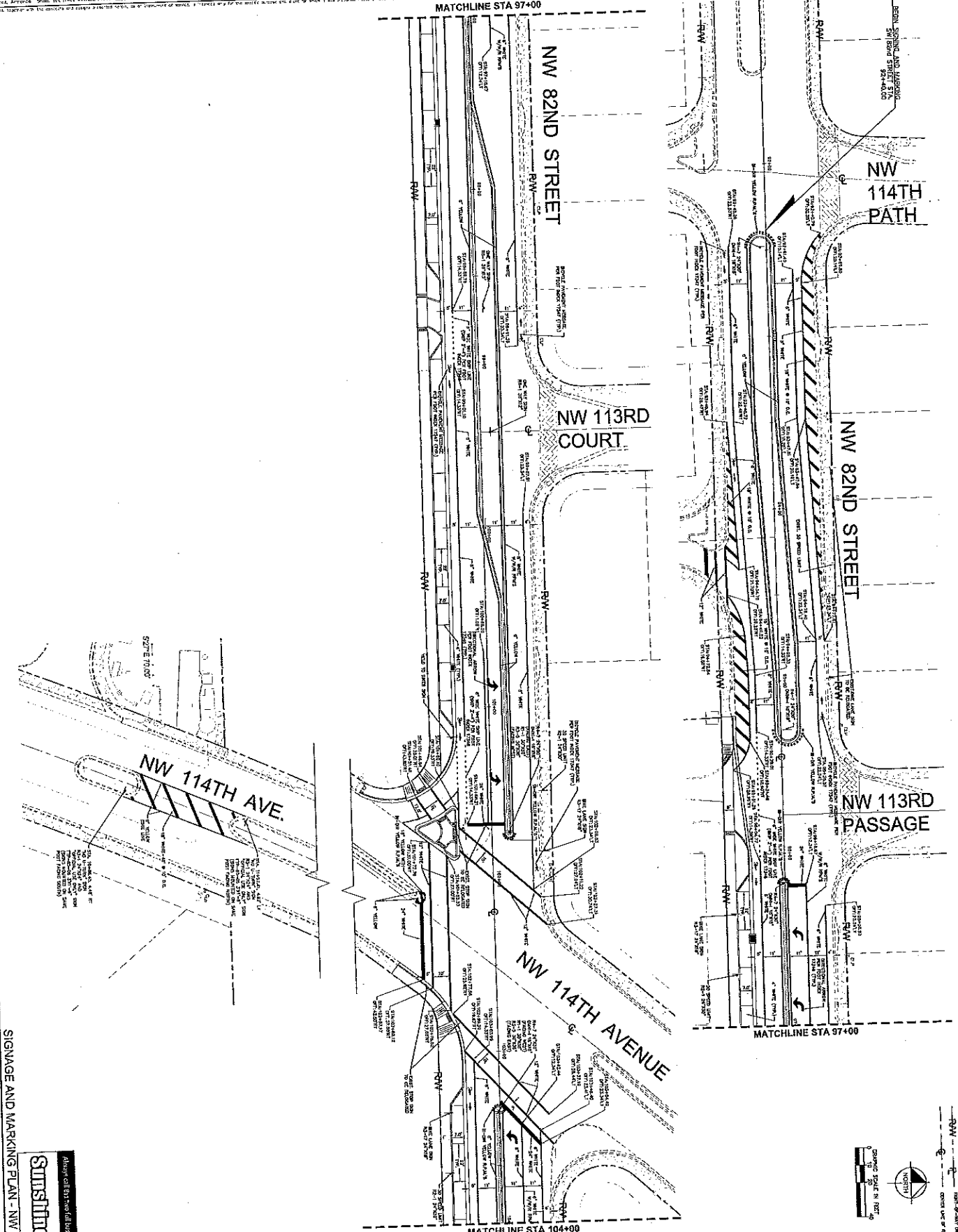

SIGNAGE AND MARKING PLAN - NW 82ND STREET

Always call 877-766-6888 for full business days before you die!

Sunshine311.com

PROJECT NUMBER	042820000
DATE	08/14/15
DESIGNED BY	ELINE
CHECKED BY	JULIE
DATE	08/14/15
PROJECT NUMBER	R-4000

NW 82nd STREET WIDENING
 CITY OF DORAL, FLORIDA
 8401 NW 53th TERRACE DORAL, FLORIDA 33164

DATE	08/14/15
DESIGNED BY	ELINE
CHECKED BY	JULIE E. JIMENEZ, P.E.
DATE	08/14/15
PROJECT NUMBER	042820000
DATE	08/14/15
PROJECT NUMBER	56704

Kimley»Horn

© 2014 KIMLEY-HORN AND ASSOCIATES, INC.
 1221 BRICKELL AVENUE, SUITE 400, MIAMI, FL 33131
 PHONE: 305-474-3025
 WWW.KIMLEY-HORN.COM CA 65000366

Wattmacher Jensen Architects, Inc.
 18000 Lake Drive North
 St. Petersburg, Florida 33701-2014
 (772) 622-6996 fax (772) 622-6413
 www.wja.com
 AK0002277

Wattmacher Jensen Architects, Inc.

LEGEND:

- R/W - RIGHT-OF-WAY OR PROPERTY LINE
- CROSSING OF OR UNDER

GRAPHIC SCALE IN FEET
 0 10 20 30 40 50

North Arrow

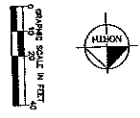
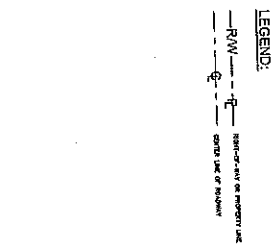
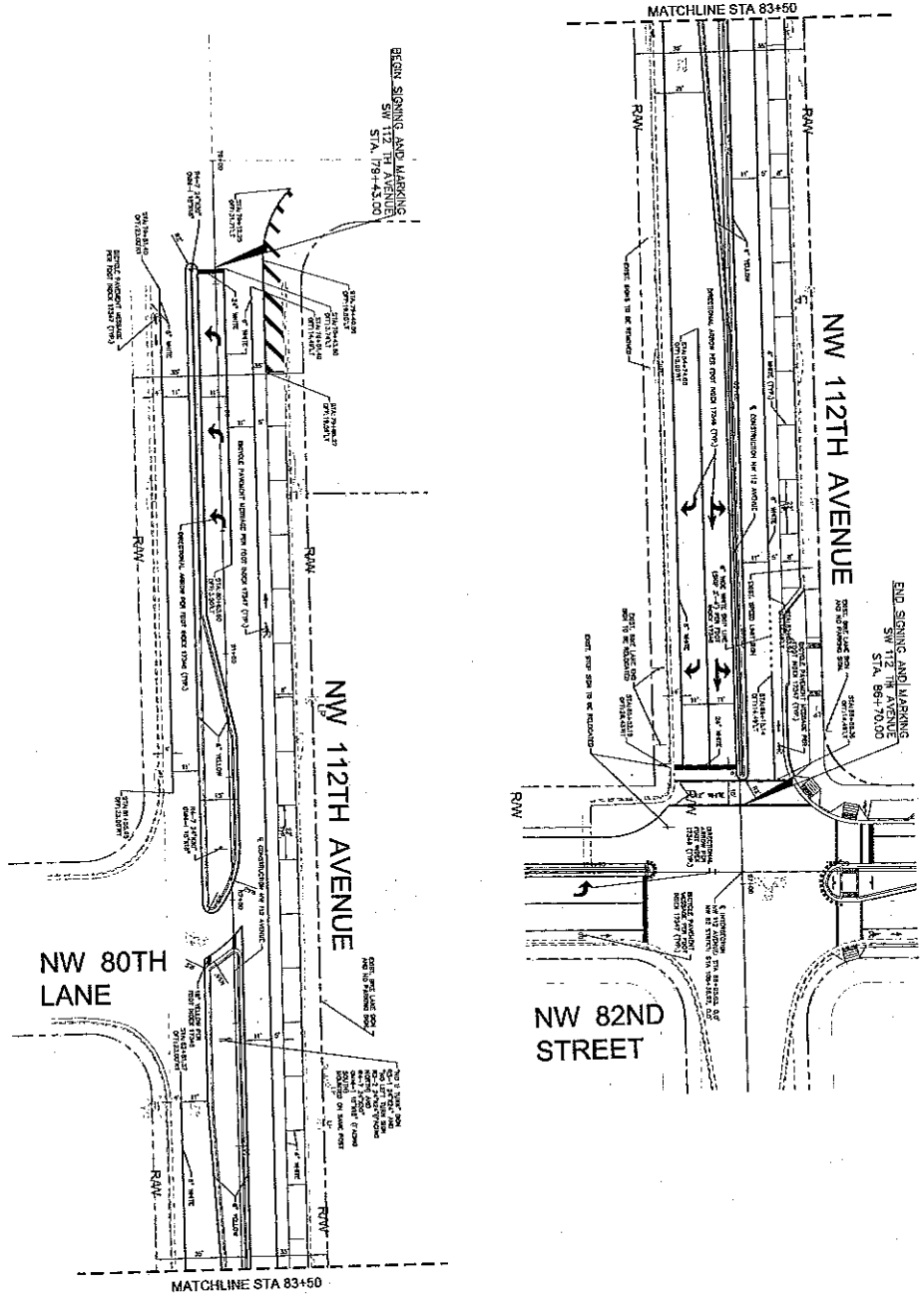

SIGNAGE AND MARKING PLAN - NW 112TH AVE

Always call first two full business days before you go!

Sunshine311.com

DATE	11/11/11
DESIGNED BY	SUN, E. JIMENEZ, P.E.
CHECKED BY	
SCALE	AS SHOWN
PROJECT NUMBER	11241 NW 112TH AVE
DRAWING NUMBER	R-402
DATE	11/11/11
DESIGNED BY	SUN, E. JIMENEZ, P.E.
CHECKED BY	
SCALE	AS SHOWN
PROJECT NUMBER	11241 NW 112TH AVE
DRAWING NUMBER	R-402

NW 82nd STREET WIDENING
 CITY OF DORAL, FLORIDA
 6401 NW 53rd TERRACE DORAL, FLORIDA 33166

Kimley»Horn
 2215 WINDY LAKE DRIVE NORTH, SUITE 300, PALM BEACH, FLORIDA 33414
 (407) 822-5016 FAX (407) 822-5415
 WWW.KIMLEY-HORN.COM

Wentworth Jensen Architects, Inc.
 15001 WINDY LAKE DRIVE NORTH, SUITE 300, PALM BEACH, FLORIDA 33414
 (407) 822-5016 FAX (407) 822-5415
 WWW.WJARCH.COM
 44005537

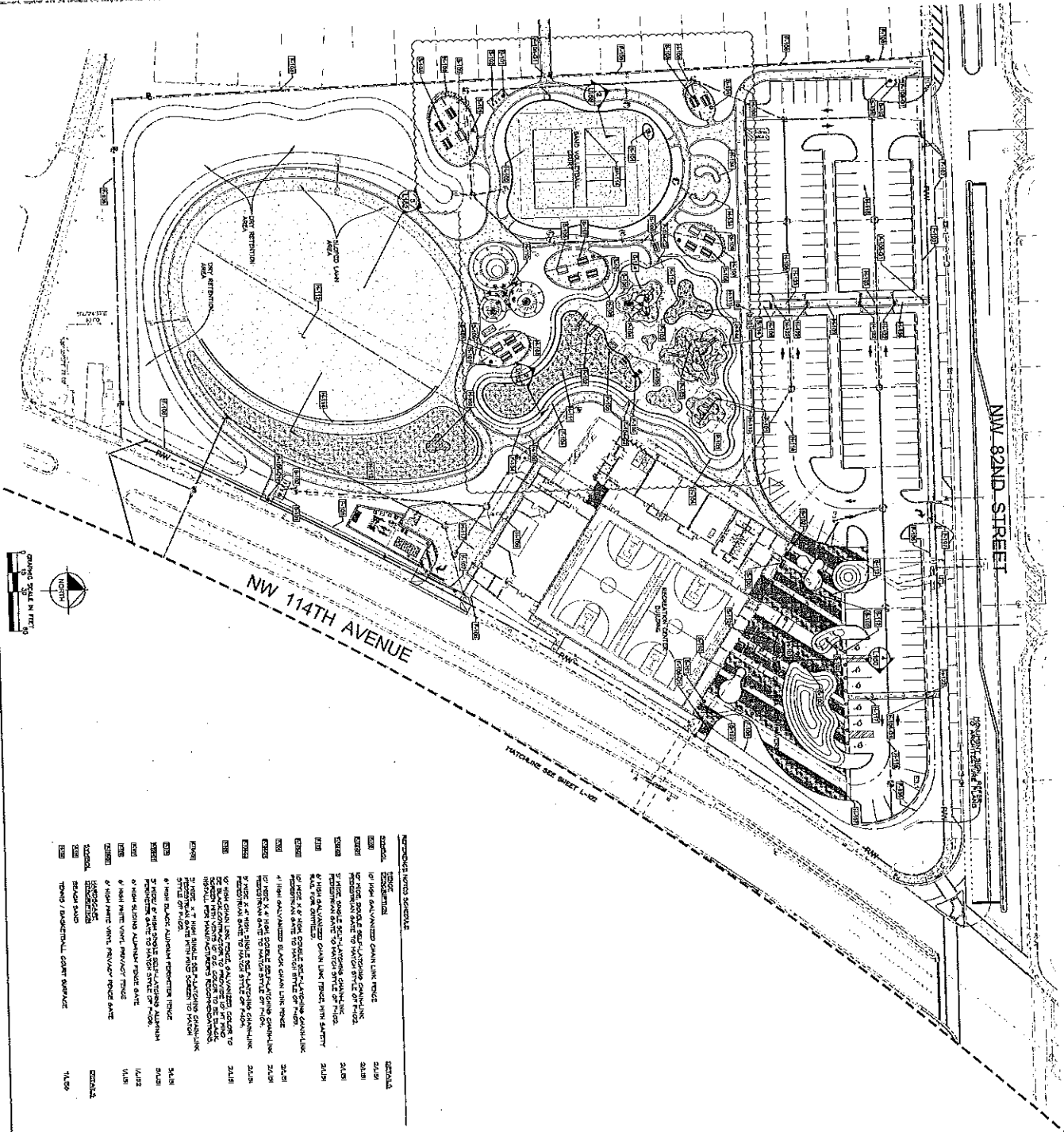

PERMANENT VEGETATION

NO.	SYMBOL	DESCRIPTION	DETAILS
1001	(Symbol)	10' HIGH ADVANCED CANOPY TREE	24.15
1002	(Symbol)	8' HIGH ADVANCED CANOPY TREE	24.15
1003	(Symbol)	6' HIGH ADVANCED CANOPY TREE	24.15
1004	(Symbol)	4' HIGH ADVANCED CANOPY TREE	24.15
1005	(Symbol)	2' HIGH ADVANCED CANOPY TREE	24.15
1006	(Symbol)	1' HIGH ADVANCED CANOPY TREE	24.15
1007	(Symbol)	1' HIGH ADVANCED CANOPY TREE	24.15
1008	(Symbol)	1' HIGH ADVANCED CANOPY TREE	24.15
1009	(Symbol)	1' HIGH ADVANCED CANOPY TREE	24.15
1010	(Symbol)	1' HIGH ADVANCED CANOPY TREE	24.15
1011	(Symbol)	1' HIGH ADVANCED CANOPY TREE	24.15
1012	(Symbol)	1' HIGH ADVANCED CANOPY TREE	24.15
1013	(Symbol)	1' HIGH ADVANCED CANOPY TREE	24.15
1014	(Symbol)	1' HIGH ADVANCED CANOPY TREE	24.15
1015	(Symbol)	1' HIGH ADVANCED CANOPY TREE	24.15
1016	(Symbol)	1' HIGH ADVANCED CANOPY TREE	24.15
1017	(Symbol)	1' HIGH ADVANCED CANOPY TREE	24.15
1018	(Symbol)	1' HIGH ADVANCED CANOPY TREE	24.15
1019	(Symbol)	1' HIGH ADVANCED CANOPY TREE	24.15
1020	(Symbol)	1' HIGH ADVANCED CANOPY TREE	24.15
1021	(Symbol)	1' HIGH ADVANCED CANOPY TREE	24.15
1022	(Symbol)	1' HIGH ADVANCED CANOPY TREE	24.15
1023	(Symbol)	1' HIGH ADVANCED CANOPY TREE	24.15
1024	(Symbol)	1' HIGH ADVANCED CANOPY TREE	24.15
1025	(Symbol)	1' HIGH ADVANCED CANOPY TREE	24.15
1026	(Symbol)	1' HIGH ADVANCED CANOPY TREE	24.15
1027	(Symbol)	1' HIGH ADVANCED CANOPY TREE	24.15
1028	(Symbol)	1' HIGH ADVANCED CANOPY TREE	24.15
1029	(Symbol)	1' HIGH ADVANCED CANOPY TREE	24.15
1030	(Symbol)	1' HIGH ADVANCED CANOPY TREE	24.15
1031	(Symbol)	1' HIGH ADVANCED CANOPY TREE	24.15
1032	(Symbol)	1' HIGH ADVANCED CANOPY TREE	24.15
1033	(Symbol)	1' HIGH ADVANCED CANOPY TREE	24.15
1034	(Symbol)	1' HIGH ADVANCED CANOPY TREE	24.15
1035	(Symbol)	1' HIGH ADVANCED CANOPY TREE	24.15
1036	(Symbol)	1' HIGH ADVANCED CANOPY TREE	24.15
1037	(Symbol)	1' HIGH ADVANCED CANOPY TREE	24.15
1038	(Symbol)	1' HIGH ADVANCED CANOPY TREE	24.15
1039	(Symbol)	1' HIGH ADVANCED CANOPY TREE	24.15
1040	(Symbol)	1' HIGH ADVANCED CANOPY TREE	24.15
1041	(Symbol)	1' HIGH ADVANCED CANOPY TREE	24.15
1042	(Symbol)	1' HIGH ADVANCED CANOPY TREE	24.15
1043	(Symbol)	1' HIGH ADVANCED CANOPY TREE	24.15
1044	(Symbol)	1' HIGH ADVANCED CANOPY TREE	24.15
1045	(Symbol)	1' HIGH ADVANCED CANOPY TREE	24.15
1046	(Symbol)	1' HIGH ADVANCED CANOPY TREE	24.15
1047	(Symbol)	1' HIGH ADVANCED CANOPY TREE	24.15
1048	(Symbol)	1' HIGH ADVANCED CANOPY TREE	24.15
1049	(Symbol)	1' HIGH ADVANCED CANOPY TREE	24.15
1050	(Symbol)	1' HIGH ADVANCED CANOPY TREE	24.15
1051	(Symbol)	1' HIGH ADVANCED CANOPY TREE	24.15
1052	(Symbol)	1' HIGH ADVANCED CANOPY TREE	24.15
1053	(Symbol)	1' HIGH ADVANCED CANOPY TREE	24.15
1054	(Symbol)	1' HIGH ADVANCED CANOPY TREE	24.15
1055	(Symbol)	1' HIGH ADVANCED CANOPY TREE	24.15
1056	(Symbol)	1' HIGH ADVANCED CANOPY TREE	24.15
1057	(Symbol)	1' HIGH ADVANCED CANOPY TREE	24.15
1058	(Symbol)	1' HIGH ADVANCED CANOPY TREE	24.15
1059	(Symbol)	1' HIGH ADVANCED CANOPY TREE	24.15
1060	(Symbol)	1' HIGH ADVANCED CANOPY TREE	24.15
1061	(Symbol)	1' HIGH ADVANCED CANOPY TREE	24.15
1062	(Symbol)	1' HIGH ADVANCED CANOPY TREE	24.15
1063	(Symbol)	1' HIGH ADVANCED CANOPY TREE	24.15
1064	(Symbol)	1' HIGH ADVANCED CANOPY TREE	24.15
1065	(Symbol)	1' HIGH ADVANCED CANOPY TREE	24.15
1066	(Symbol)	1' HIGH ADVANCED CANOPY TREE	24.15
1067	(Symbol)	1' HIGH ADVANCED CANOPY TREE	24.15
1068	(Symbol)	1' HIGH ADVANCED CANOPY TREE	24.15
1069	(Symbol)	1' HIGH ADVANCED CANOPY TREE	24.15
1070	(Symbol)	1' HIGH ADVANCED CANOPY TREE	24.15
1071	(Symbol)	1' HIGH ADVANCED CANOPY TREE	24.15
1072	(Symbol)	1' HIGH ADVANCED CANOPY TREE	24.15
1073	(Symbol)	1' HIGH ADVANCED CANOPY TREE	24.15
1074	(Symbol)	1' HIGH ADVANCED CANOPY TREE	24.15
1075	(Symbol)	1' HIGH ADVANCED CANOPY TREE	24.15
1076	(Symbol)	1' HIGH ADVANCED CANOPY TREE	24.15
1077	(Symbol)	1' HIGH ADVANCED CANOPY TREE	24.15
1078	(Symbol)	1' HIGH ADVANCED CANOPY TREE	24.15
1079	(Symbol)	1' HIGH ADVANCED CANOPY TREE	24.15
1080	(Symbol)	1' HIGH ADVANCED CANOPY TREE	24.15
1081	(Symbol)	1' HIGH ADVANCED CANOPY TREE	24.15
1082	(Symbol)	1' HIGH ADVANCED CANOPY TREE	24.15
1083	(Symbol)	1' HIGH ADVANCED CANOPY TREE	24.15
1084	(Symbol)	1' HIGH ADVANCED CANOPY TREE	24.15
1085	(Symbol)	1' HIGH ADVANCED CANOPY TREE	24.15
1086	(Symbol)	1' HIGH ADVANCED CANOPY TREE	24.15
1087	(Symbol)	1' HIGH ADVANCED CANOPY TREE	24.15
1088	(Symbol)	1' HIGH ADVANCED CANOPY TREE	24.15
1089	(Symbol)	1' HIGH ADVANCED CANOPY TREE	24.15
1090	(Symbol)	1' HIGH ADVANCED CANOPY TREE	24.15
1091	(Symbol)	1' HIGH ADVANCED CANOPY TREE	24.15
1092	(Symbol)	1' HIGH ADVANCED CANOPY TREE	24.15
1093	(Symbol)	1' HIGH ADVANCED CANOPY TREE	24.15
1094	(Symbol)	1' HIGH ADVANCED CANOPY TREE	24.15
1095	(Symbol)	1' HIGH ADVANCED CANOPY TREE	24.15
1096	(Symbol)	1' HIGH ADVANCED CANOPY TREE	24.15
1097	(Symbol)	1' HIGH ADVANCED CANOPY TREE	24.15
1098	(Symbol)	1' HIGH ADVANCED CANOPY TREE	24.15
1099	(Symbol)	1' HIGH ADVANCED CANOPY TREE	24.15
1100	(Symbol)	1' HIGH ADVANCED CANOPY TREE	24.15

PERMANENT VEGETATION (Continued)

NO.	SYMBOL	DESCRIPTION	DETAILS
1101	(Symbol)	1' HIGH ADVANCED CANOPY TREE	24.15
1102	(Symbol)	1' HIGH ADVANCED CANOPY TREE	24.15
1103	(Symbol)	1' HIGH ADVANCED CANOPY TREE	24.15
1104	(Symbol)	1' HIGH ADVANCED CANOPY TREE	24.15
1105	(Symbol)	1' HIGH ADVANCED CANOPY TREE	24.15
1106	(Symbol)	1' HIGH ADVANCED CANOPY TREE	24.15
1107	(Symbol)	1' HIGH ADVANCED CANOPY TREE	24.15
1108	(Symbol)	1' HIGH ADVANCED CANOPY TREE	24.15
1109	(Symbol)	1' HIGH ADVANCED CANOPY TREE	24.15
1110	(Symbol)	1' HIGH ADVANCED CANOPY TREE	24.15
1111	(Symbol)	1' HIGH ADVANCED CANOPY TREE	24.15
1112	(Symbol)	1' HIGH ADVANCED CANOPY TREE	24.15
1113	(Symbol)	1' HIGH ADVANCED CANOPY TREE	24.15
1114	(Symbol)	1' HIGH ADVANCED CANOPY TREE	24.15
1115	(Symbol)	1' HIGH ADVANCED CANOPY TREE	24.15
1116	(Symbol)	1' HIGH ADVANCED CANOPY TREE	24.15
1117	(Symbol)	1' HIGH ADVANCED CANOPY TREE	24.15
1118	(Symbol)	1' HIGH ADVANCED CANOPY TREE	24.15
1119	(Symbol)	1' HIGH ADVANCED CANOPY TREE	24.15
1120	(Symbol)	1' HIGH ADVANCED CANOPY TREE	24.15
1121	(Symbol)	1' HIGH ADVANCED CANOPY TREE	24.15
1122	(Symbol)	1' HIGH ADVANCED CANOPY TREE	24.15
1123	(Symbol)	1' HIGH ADVANCED CANOPY TREE	24.15
1124	(Symbol)	1' HIGH ADVANCED CANOPY TREE	24.15
1125	(Symbol)	1' HIGH ADVANCED CANOPY TREE	24.15
1126	(Symbol)	1' HIGH ADVANCED CANOPY TREE	24.15
1127	(Symbol)	1' HIGH ADVANCED CANOPY TREE	24.15
1128	(Symbol)	1' HIGH ADVANCED CANOPY TREE	24.15
1129	(Symbol)	1' HIGH ADVANCED CANOPY TREE	24.15
1130	(Symbol)	1' HIGH ADVANCED CANOPY TREE	24.15
1131	(Symbol)	1' HIGH ADVANCED CANOPY TREE	24.15
1132	(Symbol)	1' HIGH ADVANCED CANOPY TREE	24.15
1133	(Symbol)	1' HIGH ADVANCED CANOPY TREE	24.15
1134	(Symbol)	1' HIGH ADVANCED CANOPY TREE	24.15
1135	(Symbol)	1' HIGH ADVANCED CANOPY TREE	24.15
1136	(Symbol)	1' HIGH ADVANCED CANOPY TREE	24.15
1137	(Symbol)	1' HIGH ADVANCED CANOPY TREE	24.15
1138	(Symbol)	1' HIGH ADVANCED CANOPY TREE	24.15
1139	(Symbol)	1' HIGH ADVANCED CANOPY TREE	24.15
1140	(Symbol)	1' HIGH ADVANCED CANOPY TREE	24.15
1141	(Symbol)	1' HIGH ADVANCED CANOPY TREE	24.15
1142	(Symbol)	1' HIGH ADVANCED CANOPY TREE	24.15
1143	(Symbol)	1' HIGH ADVANCED CANOPY TREE	24.15
1144	(Symbol)	1' HIGH ADVANCED CANOPY TREE	24.15
1145	(Symbol)	1' HIGH ADVANCED CANOPY TREE	24.15
1146	(Symbol)	1' HIGH ADVANCED CANOPY TREE	24.15
1147	(Symbol)	1' HIGH ADVANCED CANOPY TREE	24.15
1148	(Symbol)	1' HIGH ADVANCED CANOPY TREE	24.15
1149	(Symbol)	1' HIGH ADVANCED CANOPY TREE	24.15
1150	(Symbol)	1' HIGH ADVANCED CANOPY TREE	24.15

HARDSCAPE PLAN
L 101

NW 114TH AVE PARK
CITY OF DORAL, FLORIDA
11300 NW 81ST TERRACE DORAL, FLORIDA 33178

DATE: 12/22/2014
SCALE: AS SHOWN
DRAWN BY: JJJ/STP
CHECKED BY: JJJ/STP
DESIGNED BY: JJJ/STP

Kimley Horn
© 2014 KIMLEY-HORN AND ASSOCIATES, INC.
1221 BRIDLE PATH DRIVE, SUITE 200
DORAL, FLORIDA 33026
TEL: 954-473-2015
WWW.KIMLEY-HORN.COM

Kimley-Horn and Associates, Inc.
100 West Lake Drive North
St. Petersburg, Florida 33716-2011
TEL: 813-839-8000 FAX: (813) 839-8445
WWW.KIMLEY-HORN.COM
KIMLEY-HORN

1 DECORATIVE CONCRETE SIDEWALK - PEDESTRIAN
SCALE: 1/8" = 1'-0"

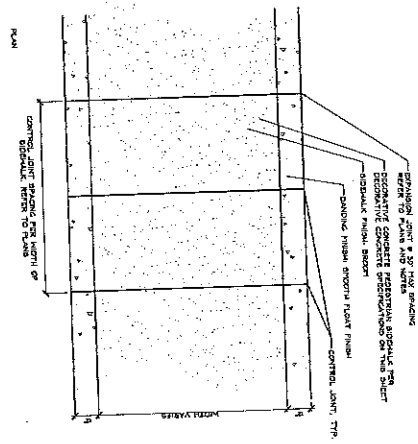

- GENERAL NOTES:**
1. ALL CONSTRUCTION OPERATIONS TO BE COMPLETED BETWEEN 5:00 AM AND 5:00 PM, MONDAY THROUGH FRIDAY. ALL OTHER TIMES SHALL BE AT THE DISCRETION OF THE CONTRACTOR.
 2. A 1/2" DEEP CONTROL JOINT SHALL BE PLACED AT THE CENTER OF THE SIDEWALK.
 3. A 1/2" DEEP EXPANSION JOINT SHALL BE PLACED AT THE END OF THE SIDEWALK.
 4. ALL CONSTRUCTION SHALL BE IN ACCORDANCE WITH THE STANDARD SPECIFICATIONS FOR PUBLIC WORKS, LATEST EDITION, AS ADOPTED BY THE CITY OF DORAL, FLORIDA.

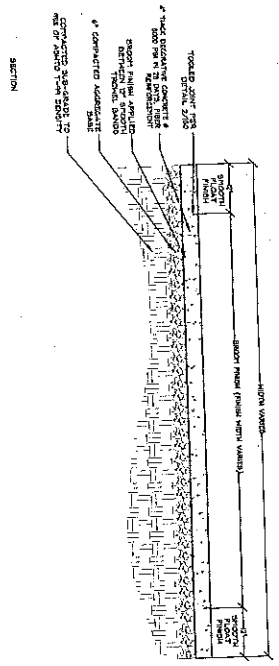

- CONCRETE NOTES:**
1. ALL CONCRETE SHALL BE 4000 PSI STRENGTH CONCRETE.
 2. ALL CONCRETE SHALL BE CURED WITH WATER AND COVERED WITH A 1/2\"/>

2 EXPANSION/CONTROL JOINTS ON GRADE
SCALE: 1/8" = 1'-0"

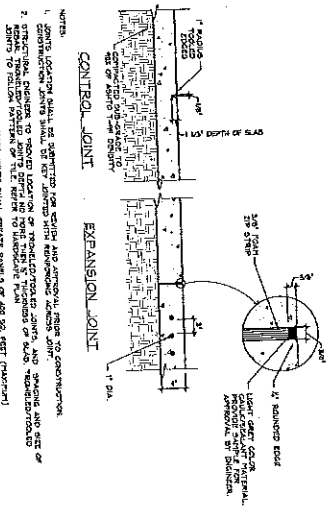

- NOTES:**
1. JOINTS LOCATED WITHIN THE SIDEWALK SHALL BE PLACED AT THE CENTER OF THE SIDEWALK.
 2. JOINTS LOCATED AT THE END OF THE SIDEWALK SHALL BE PLACED AT THE END OF THE SIDEWALK.
 3. ALL JOINTS SHALL BE PLACED AT THE CENTER OF THE SIDEWALK.

3 SHELLLOCK PAVEMENT PATTERN
SCALE: 1/8" = 1'-0"

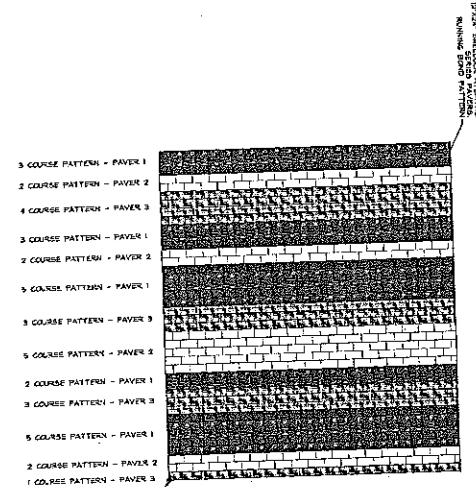

- GENERAL NOTES:**
1. SHELLLOCK PAVEMENT SHALL BE PLACED ON A 4\"/>

4 CONCRETE PAVERS - VEHICULAR / PEDESTRIAN
SCALE: 1/8" = 1'-0"

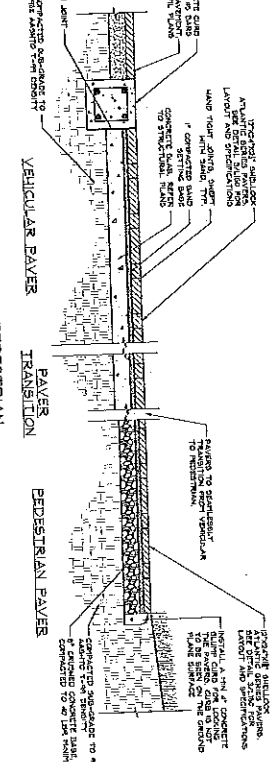

- GENERAL NOTES:**
1. ALL CONCRETE SHALL BE 4000 PSI STRENGTH CONCRETE.
 2. ALL CONCRETE SHALL BE CURED WITH WATER AND COVERED WITH A 1/2\"/>

5 DECORATIVE CONCRETE SIDEWALK - VEHICULAR
SCALE: 1/8" = 1'-0"

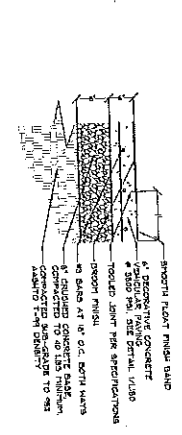

- GENERAL NOTES:**
1. ALL CONCRETE SHALL BE 4000 PSI STRENGTH CONCRETE.
 2. ALL CONCRETE SHALL BE CURED WITH WATER AND COVERED WITH A 1/2\"/>

HARDSCAPE DETAILS

PROJECT NUMBER	045650000
DATE FOR CONSTRUCTION	04/26/2015
SHEET NUMBER	L 150

NW 114TH AVE PARK
CITY OF DORAL, FLORIDA
11300 NW 81ST TERRACE DORAL, FLORIDA 33178

DATE	12/22/2014
DESIGNED BY	CE/PCB, P/A
DRAWN BY	SP/PCB, BSM, SSM, SA/THD, AV/ROK, L/PLD
CHECKED BY	SP/PCB, BSM, SSM, SA/THD, AV/ROK, L/PLD

Kimley-Horn
© 2014 KIMLEY-HORN AND ASSOCIATES, INC.
100 DORAL AVENUE, SUITE 600, DORAL, FL 33126
PH: 407-576-2025
WWW.KIMLEY-HORN.COM

Wannamacher Janson Architects, Inc.
100 More Lakes Drive North
Doral, FL 33126
PH: 305-222-2222
WWW.WANNAMACHERJANSON.COM

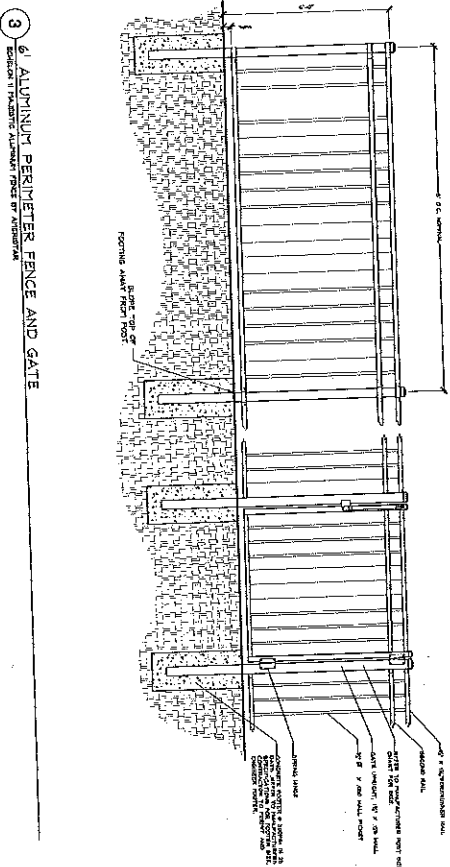
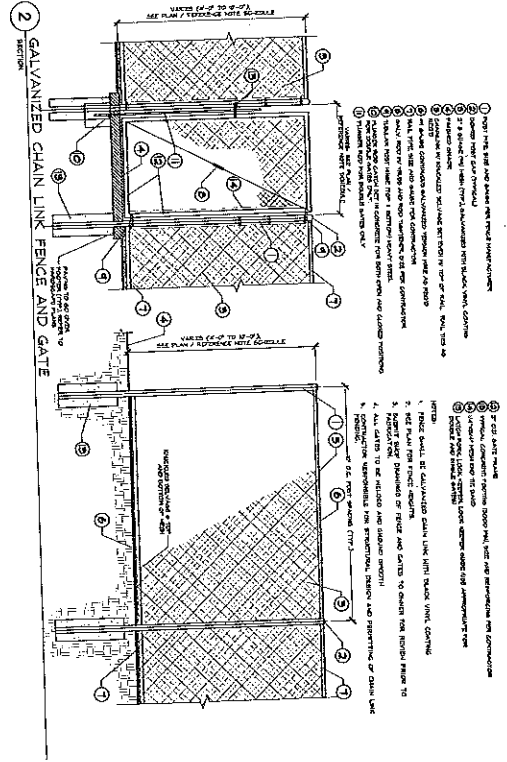
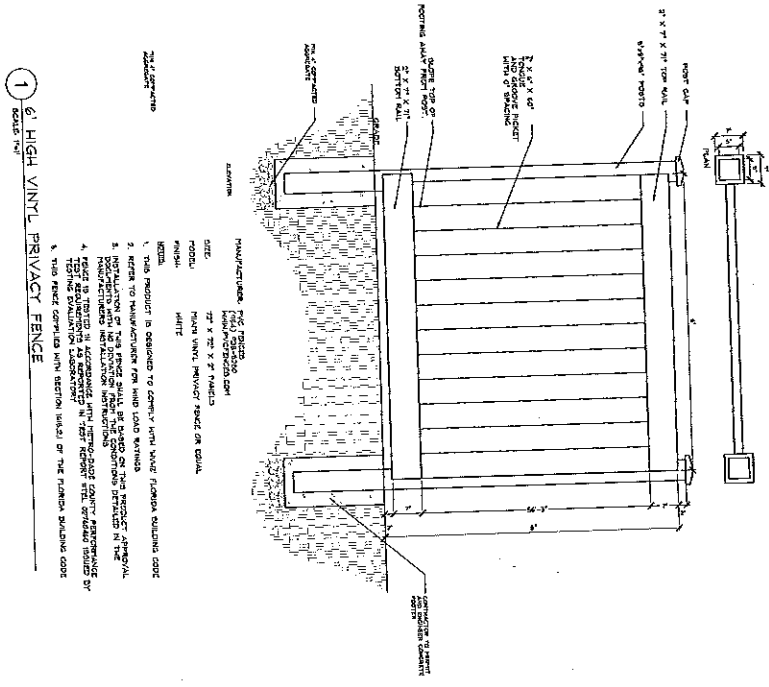

HARDSCAPE DETAILS

L 151

NW 114TH AVE PARK
CITY OF DORAL, FLORIDA
11300 114TH 81ST TERRACE CORAL, FLORIDA 33178

DATE: 12/22/2014
LICENSE PROFESSIONAL: GEORGE P.H. P.A.
SHEET: AS SHOWN
PROJECT: NW 114TH AVE PARK
SCALE: 1/4" = 1'-0"

Kimley»Horn
2014 KIMLEY-HORN AND ASSOCIATES, INC.
120 E. BROADWAY, SUITE 400, WAKA, FL 33511
PH: 772-335-2222
WWW.KIMLEY-HORN.COM

Warnersmecher Jensen Architects, Inc.
180 Lamar Lane One North
Orlando, Florida 32801-3214
(772) 422-2600 fax (772) 422-5413
www.wja.com
AA000577
© Warnersmecher Jensen Architects, Inc.

3 EXPO LAWN CROSS SECTION

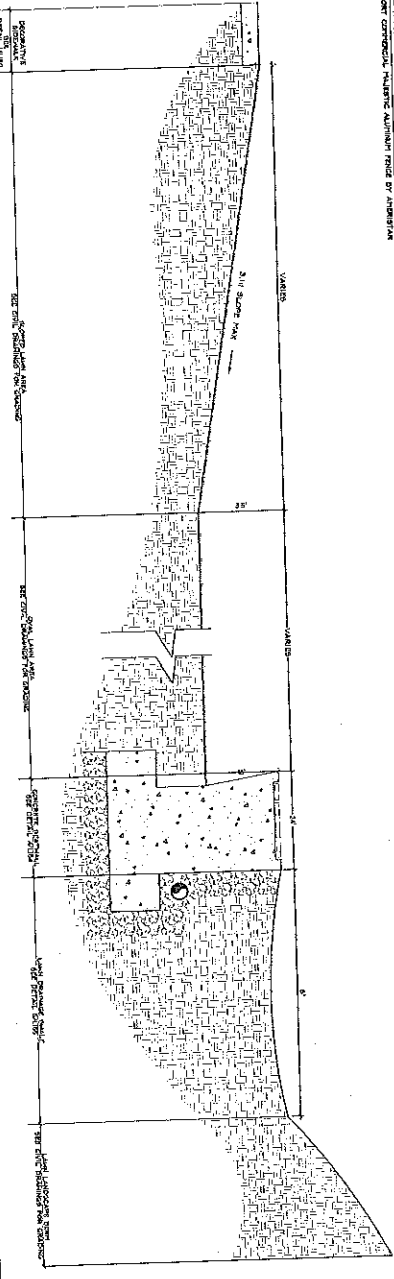

4 SHADE SAIL

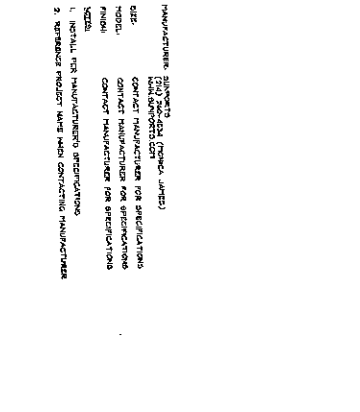

1 SLIDING ALUMINUM FENCE GATE

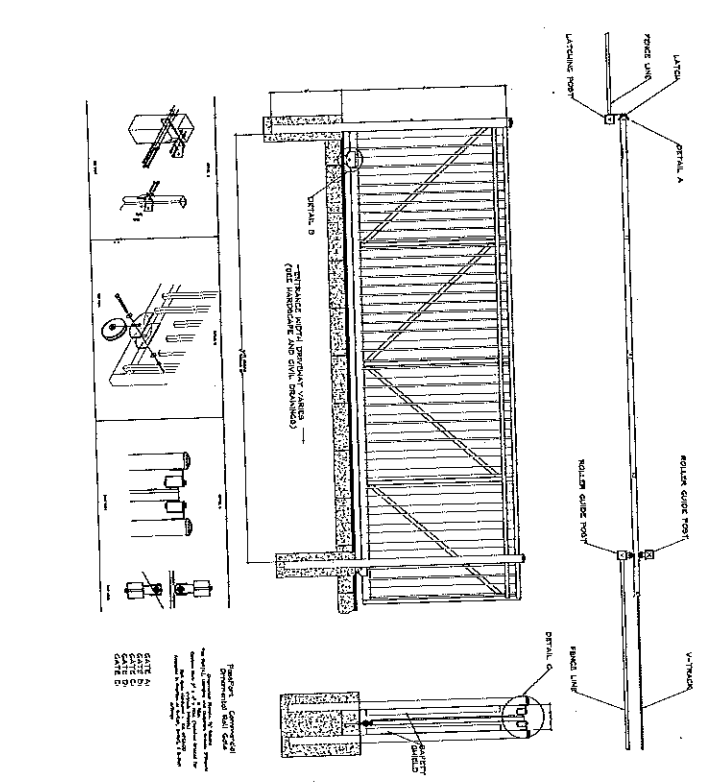

2 ARTIFICIAL TURF MOUND

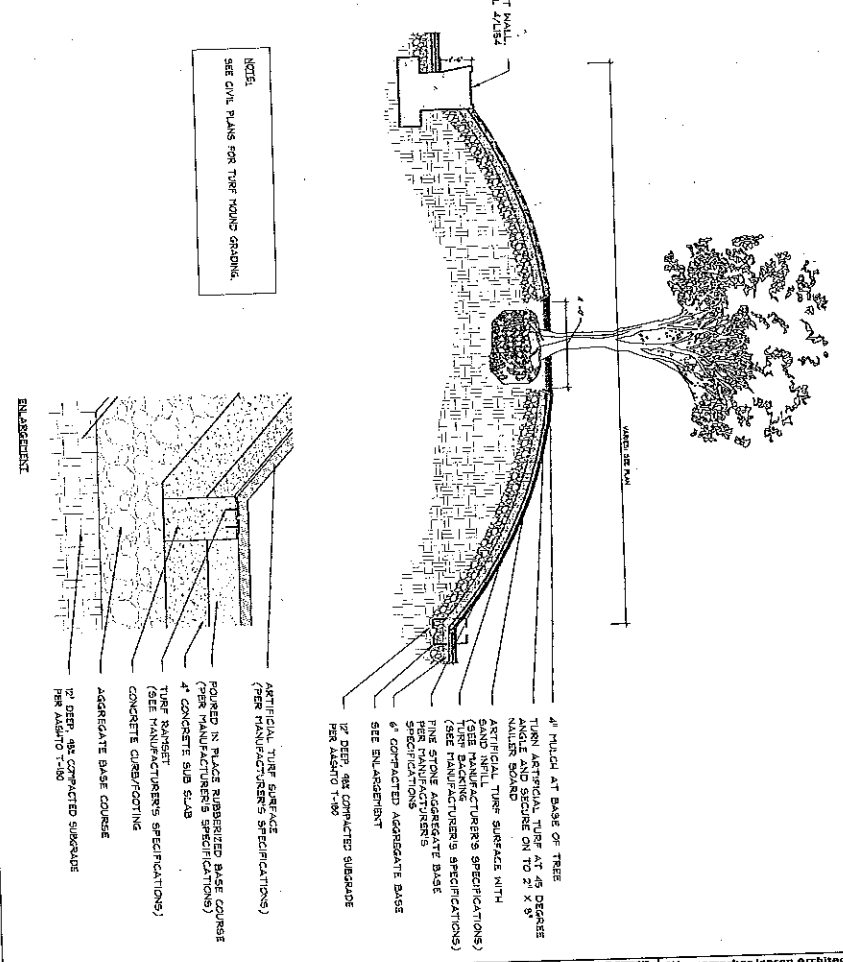

HARDSCAPE DETAILS

L 152

DATE	12/22/2014
DESIGNED BY	GEORGE, PUC, PA
CHECKED BY	GEORGE, PUC, PA
SCALE	AS SHOWN
PROJECT NUMBER	04-114th Avenue Park
SHEET NUMBER	L 152

304 INQUIRY NUMBER
043820000
NOT FOR CONSTRUCTION

NW 114TH AVE PARK
CITY OF DORAL, FLORIDA
11300 NW 81ST TERRACE DORAL, FLORIDA 33178

Kimley»Horn
© 2014 KIMLEY-HORN AND ASSOCIATES, INC.
1221 BROADWAY, SUITE 200, WASH, DC 20004
www.kimley-horn.com CA 00000496

Wannmacher Jensen Architects, Inc.
180 MacArthur Drive North
St. Petersburg, Florida 33799-0214
(772) 822-9966 fax (772) 822-5115
www.wja.com
A10020211

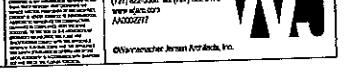

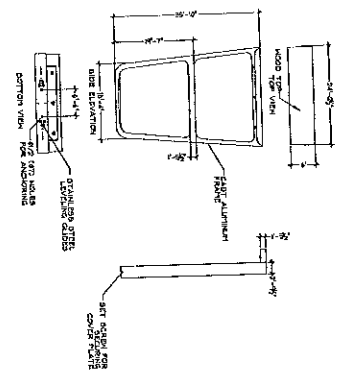

1 LANDSCAPE FORTIS BIKE RACK

MANUFACTURER: LANDSCAPE FORMS
 WWW.LANDSCAPEFORMS.COM

SIZE: 4' X 24" X 30"

MODEL: MULTIPURPOSE BIKE RACK

FINISH: METAL - ANODIZED ALUMINUM

NOTES:
 1. BIKE RACKS MUST BE PLACED 24" AWAY AND 24" FROM ANY WALL.
 2. BIKE RACKS ARE TO BE SURFACE MOUNTED ONTO CONCRETE PAD.
 3. FOR CONCRETE SPECIFICATIONS, SEE ARCHITECTURAL DRAWING SHEET 153-01.
 4. METAL FINISH QUALITY/TYPE SPECIFICATIONS SHALL WITHIN THE MANUFACTURER'S SPECIFICATIONS.

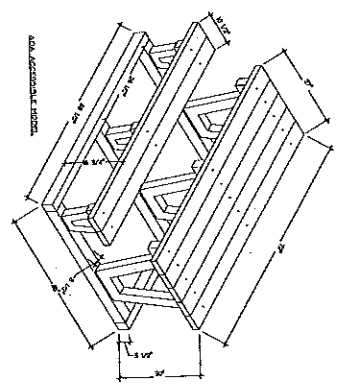
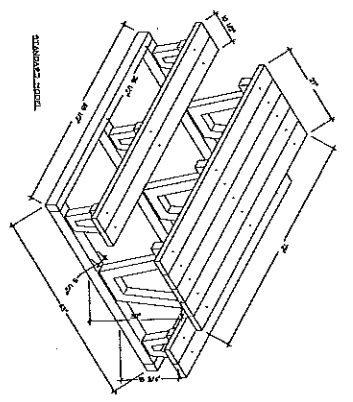

2 LANDSCAPE FORTIS PICNIC TABLE

MANUFACTURER: LANDSCAPE FORMS
 WWW.LANDSCAPEFORMS.COM

SIZE: 4' X 24" X 30"

MODEL: MULTIPURPOSE BIKE RACK

FINISH: METAL - ANODIZED ALUMINUM

NOTES:
 1. BIKE RACKS MUST BE PLACED 24" AWAY AND 24" FROM ANY WALL.
 2. BIKE RACKS ARE TO BE SURFACE MOUNTED ONTO CONCRETE PAD.
 3. FOR CONCRETE SPECIFICATIONS, SEE ARCHITECTURAL DRAWING SHEET 153-01.
 4. METAL FINISH QUALITY/TYPE SPECIFICATIONS SHALL WITHIN THE MANUFACTURER'S SPECIFICATIONS.

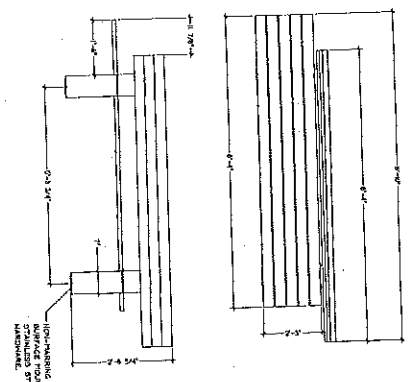

3 LANDSCAPE FORTIS BENCH

MANUFACTURER: LANDSCAPE FORMS
 WWW.LANDSCAPEFORMS.COM

SIZE: 24" X 30" X 30"

MODEL: MULTIPURPOSE BIKE RACK

FINISH: METAL - ANODIZED ALUMINUM

NOTES:
 1. BIKE RACKS MUST BE PLACED 24" AWAY AND 24" FROM ANY WALL.
 2. BIKE RACKS ARE TO BE SURFACE MOUNTED ONTO CONCRETE PAD.
 3. FOR CONCRETE SPECIFICATIONS, SEE ARCHITECTURAL DRAWING SHEET 153-01.
 4. METAL FINISH QUALITY/TYPE SPECIFICATIONS SHALL WITHIN THE MANUFACTURER'S SPECIFICATIONS.

3 RECYCLED MATERIAL PLASTIC PICNIC TABLES

4 DUNOR INDOOR/OUTDOOR STEEL RECEPTACLE

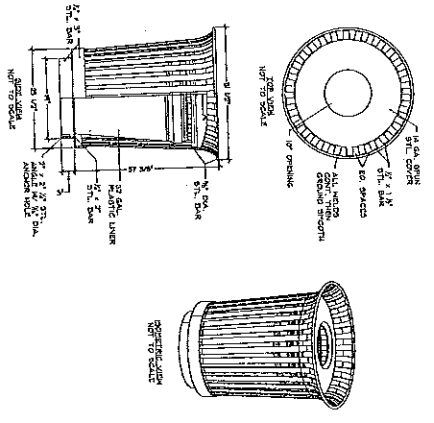

4 DUNOR INDOOR/OUTDOOR STEEL RECEPTACLE

MANUFACTURER: DUNOR
 WWW.DUNOR.COM

SIZE: 24" X 30" X 30"

MODEL: MULTIPURPOSE BIKE RACK

FINISH: METAL - ANODIZED ALUMINUM

NOTES:
 1. BIKE RACKS MUST BE PLACED 24" AWAY AND 24" FROM ANY WALL.
 2. BIKE RACKS ARE TO BE SURFACE MOUNTED ONTO CONCRETE PAD.
 3. FOR CONCRETE SPECIFICATIONS, SEE ARCHITECTURAL DRAWING SHEET 153-01.
 4. METAL FINISH QUALITY/TYPE SPECIFICATIONS SHALL WITHIN THE MANUFACTURER'S SPECIFICATIONS.

HARDSCAPE DETAILS

L 153

NOV 11 4TH AVENUE PARK
 CITY OF DORAL, FLORIDA
 11300 61ST TERRACE DORAL, FLORIDA 33178

DATE	12/22/2014
LONGED POSITION	24" X 30" X 30"
SCALE	AS SHOWN
DESIGNED BY	AMC
DRAWN BY	AMC
CHECKED BY	AMC
DATE	12/22/2014

Kimley Horn

12212 LANTANA BLVD, SUITE 200
 FORT WORTH, TEXAS 76133
 TEL: 817.335.4400 FAX: 817.335.4401
 WWW.KIMLEY-HORN.COM

W

Wentworth & Jensen Architects, Inc.
 140 Moor Lake Drive North
 St. Petersburg, Florida 33716-3211
 (772) 632-0500 Fax: (772) 632-6475
 www.wja.com
 AKC020217

MANUFACTURER: HOOT GARDEN/STAINLESS STEEL
MODEL: H-1000
SIZE: 30" TALL X 18" WIDE
FINISH: POLISHED STAINLESS STEEL
INSTALLATION: CONTRACTOR TO BE PROVIDED BY THE CONTRACTOR

1. INSTALLATION TO BE COMPLETED IN ACCORDANCE WITH MANUFACTURER'S SPECIFICATIONS.
2. CONTRACTOR TO PROVIDE ALL MATERIALS AND LABOR FOR INSTALLATION AND MAINTENANCE.
3. CONTRACTOR TO BE PROVIDED BY THE CONTRACTOR.
4. WATER CONNECTION TO BE PROVIDED BY THE CONTRACTOR.

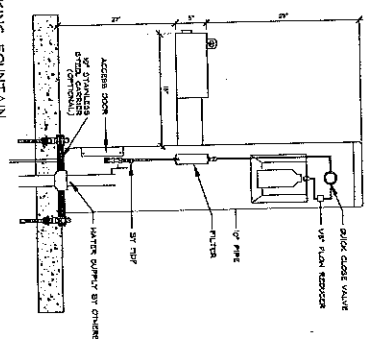

1 DRINKING FOUNTAIN
SCALE: 1/8\"/>

MANUFACTURER: HOOT GARDEN/STAINLESS STEEL
MODEL: H-1000
SIZE: 30" TALL X 18" WIDE
FINISH: POLISHED STAINLESS STEEL
INSTALLATION: CONTRACTOR TO BE PROVIDED BY THE CONTRACTOR

1. INSTALLATION TO BE COMPLETED IN ACCORDANCE WITH MANUFACTURER'S SPECIFICATIONS.
2. CONTRACTOR TO PROVIDE ALL MATERIALS AND LABOR FOR INSTALLATION AND MAINTENANCE.
3. CONTRACTOR TO BE PROVIDED BY THE CONTRACTOR.
4. WATER CONNECTION TO BE PROVIDED BY THE CONTRACTOR.

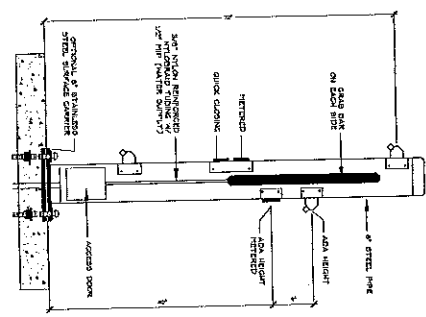

2 SHOWER
SCALE: 1/8\"/>

MANUFACTURER: LANDSCAPE SYSTEMS
MODEL: LS-1000
SIZE: 30" TALL X 18" WIDE
FINISH: POLISHED STAINLESS STEEL
INSTALLATION: CONTRACTOR TO BE PROVIDED BY THE CONTRACTOR

1. INSTALLATION TO BE COMPLETED IN ACCORDANCE WITH MANUFACTURER'S SPECIFICATIONS.
2. CONTRACTOR TO PROVIDE ALL MATERIALS AND LABOR FOR INSTALLATION AND MAINTENANCE.
3. CONTRACTOR TO BE PROVIDED BY THE CONTRACTOR.
4. WATER CONNECTION TO BE PROVIDED BY THE CONTRACTOR.

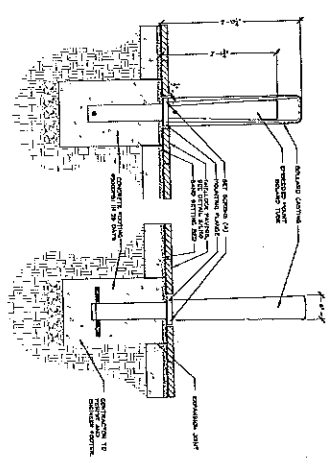

3 LANDSCAPE BOLLARD
SCALE: 1/8\"/>

MANUFACTURER: HOOT GARDEN/STAINLESS STEEL
MODEL: H-1000
SIZE: 30" TALL X 18" WIDE
FINISH: POLISHED STAINLESS STEEL
INSTALLATION: CONTRACTOR TO BE PROVIDED BY THE CONTRACTOR

1. INSTALLATION TO BE COMPLETED IN ACCORDANCE WITH MANUFACTURER'S SPECIFICATIONS.
2. CONTRACTOR TO PROVIDE ALL MATERIALS AND LABOR FOR INSTALLATION AND MAINTENANCE.
3. CONTRACTOR TO BE PROVIDED BY THE CONTRACTOR.
4. WATER CONNECTION TO BE PROVIDED BY THE CONTRACTOR.

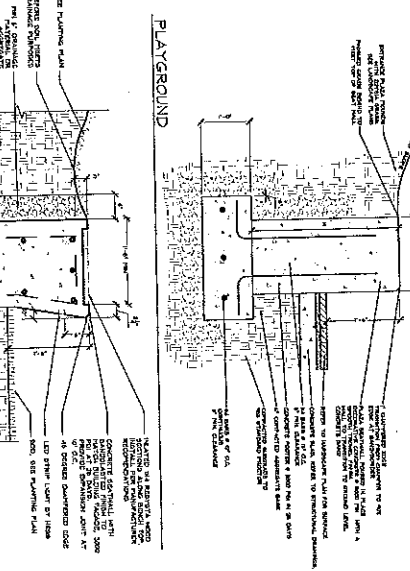

4 CONCRETE SEAT WALLS
SCALE: 1/8\"/>

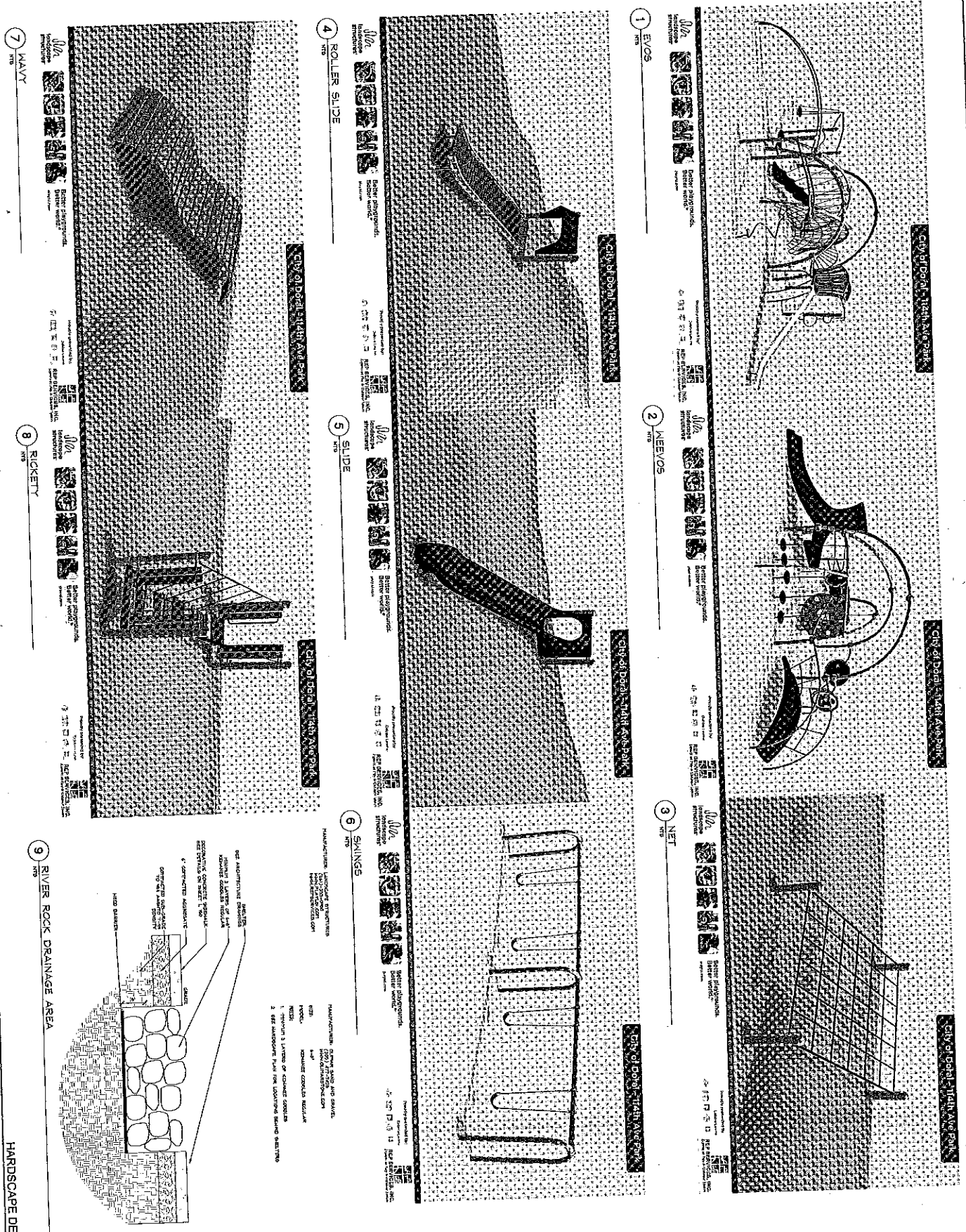

<p>1 EVOS MFR</p>	<p>2 MEEVOS MFR</p>	<p>3 NET MFR</p>	<p>4 ROLLER SLIDE MFR</p>	<p>5 SLIDE MFR</p>	<p>6 SWINGS MFR</p>	<p>7 WAVY MFR</p>	<p>8 RICKETY MFR</p>	<p>9 RIVER ROCK DRAINAGE AREA MFR</p>	<p>DATE: 12/22/2014</p>	<p>LICENSED PROFESSIONAL:</p>	<p>Kimley»Horn</p> <p>© 2014 KIMLEY-HORN AND ASSOCIATES, INC. 1701 BRICKLAND AVENUE, SUITE 400, MIAMI, FL 33133 PHONE: 305-475-2925 WWW.KIMLEY-HORN.COM CA 03303663</p>	<p>Warren/machler Jensen Architects, Inc. 1801 North Lake Drive North St. Petersburg, Florida 33714-3214 (772) 422-0556 fax (772) 422-5415 www.wja.com #A0002277</p>	
									<p>SCALE: AS SHOWN</p> <p>DESIGNED BY: JVA/JCP</p> <p>DRAWN BY: JVA/JCP</p> <p>CHECKED BY: JVA/JCP</p> <p>DATE: 12/22/2014</p>	<p>GEORGE IVIC, P.E.</p> <p>REGISTERED LANDSCAPE ARCHITECT</p> <p>0001706</p>			

1 PREFABRICATED DIGGOUT

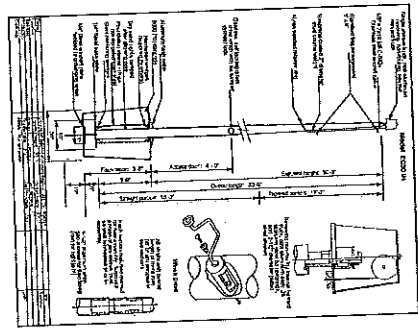

1. MANUFACTURE PER THE DRAWING.
2. PROVIDE A 1/2" MIN. CLEARANCE BETWEEN THE DIGGER AND THE SURFACE.
3. PROVIDE A 1/2" MIN. CLEARANCE BETWEEN THE DIGGER AND THE SURFACE.
4. PROVIDE A 1/2" MIN. CLEARANCE BETWEEN THE DIGGER AND THE SURFACE.
5. PROVIDE A 1/2" MIN. CLEARANCE BETWEEN THE DIGGER AND THE SURFACE.
6. PROVIDE A 1/2" MIN. CLEARANCE BETWEEN THE DIGGER AND THE SURFACE.
7. PROVIDE A 1/2" MIN. CLEARANCE BETWEEN THE DIGGER AND THE SURFACE.
8. PROVIDE A 1/2" MIN. CLEARANCE BETWEEN THE DIGGER AND THE SURFACE.
9. PROVIDE A 1/2" MIN. CLEARANCE BETWEEN THE DIGGER AND THE SURFACE.
10. PROVIDE A 1/2" MIN. CLEARANCE BETWEEN THE DIGGER AND THE SURFACE.

4 FLAGPOLE DETAIL

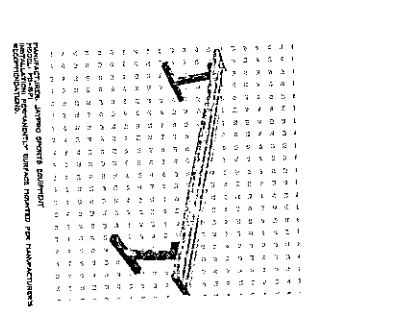

1. MANUFACTURE PER THE DRAWING.
2. PROVIDE A 1/2" MIN. CLEARANCE BETWEEN THE DIGGER AND THE SURFACE.
3. PROVIDE A 1/2" MIN. CLEARANCE BETWEEN THE DIGGER AND THE SURFACE.
4. PROVIDE A 1/2" MIN. CLEARANCE BETWEEN THE DIGGER AND THE SURFACE.
5. PROVIDE A 1/2" MIN. CLEARANCE BETWEEN THE DIGGER AND THE SURFACE.
6. PROVIDE A 1/2" MIN. CLEARANCE BETWEEN THE DIGGER AND THE SURFACE.
7. PROVIDE A 1/2" MIN. CLEARANCE BETWEEN THE DIGGER AND THE SURFACE.
8. PROVIDE A 1/2" MIN. CLEARANCE BETWEEN THE DIGGER AND THE SURFACE.
9. PROVIDE A 1/2" MIN. CLEARANCE BETWEEN THE DIGGER AND THE SURFACE.
10. PROVIDE A 1/2" MIN. CLEARANCE BETWEEN THE DIGGER AND THE SURFACE.

6 FOREVER LANE

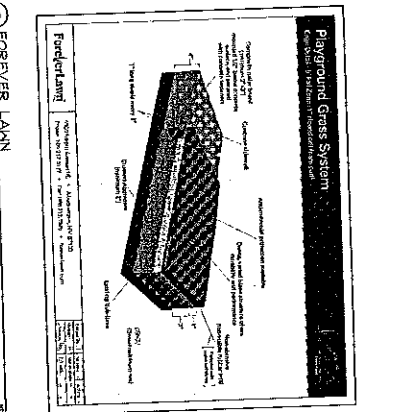

7 TENNIS / BASKETBALL SURFACE

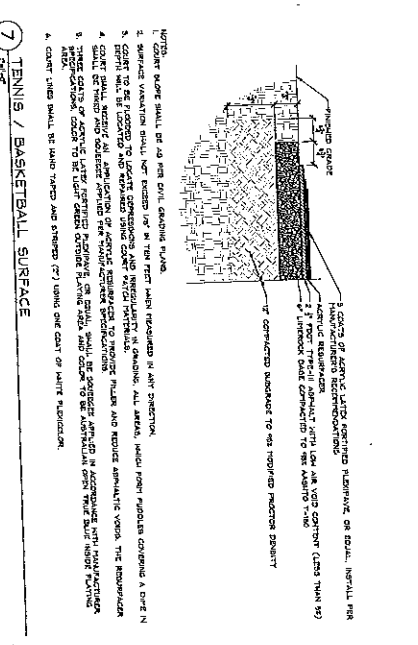

8 TENNIS COURT BACKBOARD

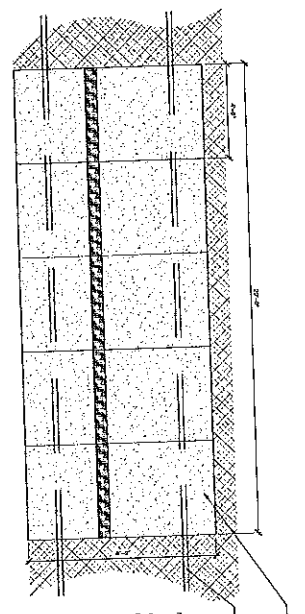

9 FIELDTURF

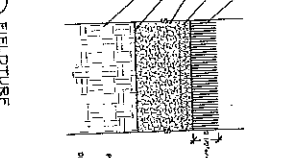

10 FIELDTURF EDGE DETAIL

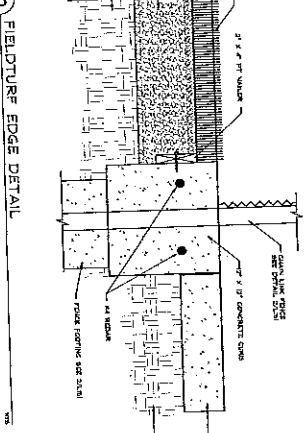

2 VOLLEYBALL COURT SECTION

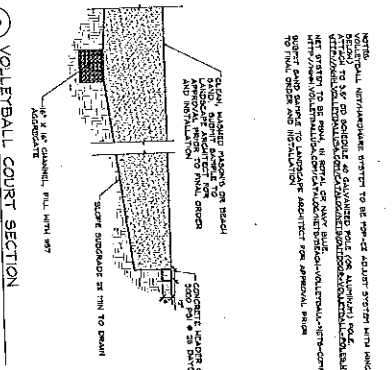

3 VOLLEYBALL NET SECTION

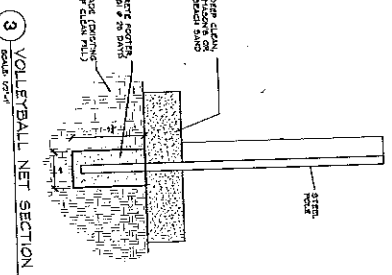

NOTES:
 1. VOLLEYBALL NET/HARDWARE SYSTEM TO BE PROVIDED BY USER.
 2. NET TO BE PROVIDED BY USER.
 3. NET TO BE PROVIDED BY USER.
 4. NET TO BE PROVIDED BY USER.
 5. NET TO BE PROVIDED BY USER.
 6. NET TO BE PROVIDED BY USER.
 7. NET TO BE PROVIDED BY USER.
 8. NET TO BE PROVIDED BY USER.
 9. NET TO BE PROVIDED BY USER.
 10. NET TO BE PROVIDED BY USER.

HARDSCAPE DETAILS

L 156

PROJECT NUMBER	04-9820000
DATE	08/19/14
DESIGNER	WJ
CHECKER	WJ
DATE	08/19/14
PROJECT NAME	NW 114th Ave Park
LOCATION	DORAL, FL
SHEET NUMBER	L 156

NW 114TH AVE PARK
 CITY OF DORAL, FLORIDA
 11300 NW 81ST TERRACE DORAL, FL ORA 33178

DATE	12/22/2014
PROJECT NUMBER	04-9820000
DATE	08/19/14
PROJECT NAME	NW 114th Ave Park
LOCATION	DORAL, FL
SHEET NUMBER	L 156

Kimley»Horn
 1220 BRIDLE PATH DRIVE, SUITE 200, DORAL, FL 33118
 (407) 222-2222
 WWW.KIMLEY-HORN.COM

Wasserman Jersten Architects, Inc.
 100 West Lake Drive
 3000
 Ft. Lauderdale, Florida 33309
 (772) 222-2222
 WWW.WJA.COM

1 FOOTBALL/FULL SOCCER FIELD LAYOUT

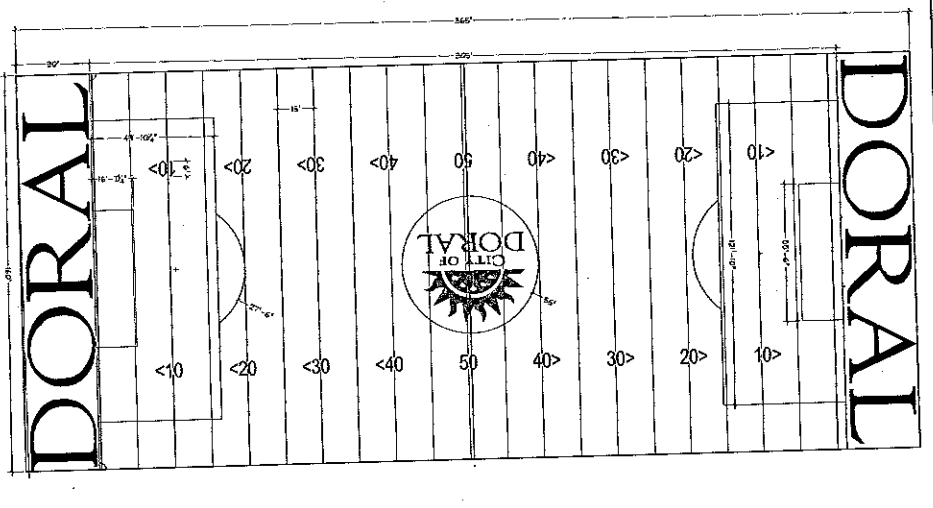

2 BASEBALL FIELD LAYOUT

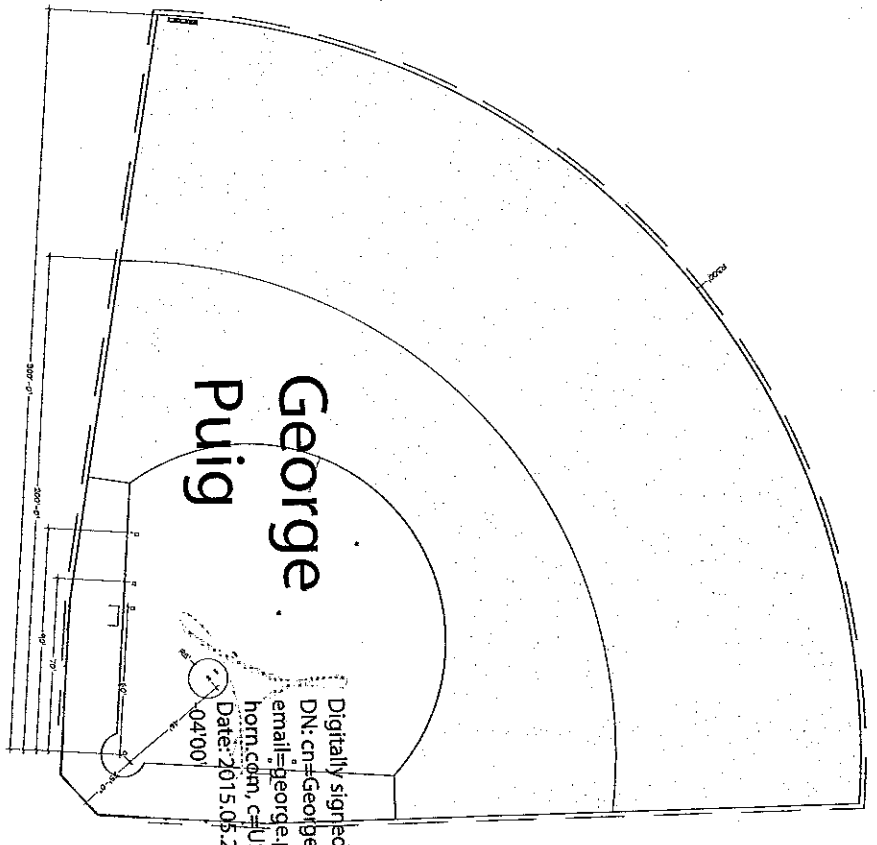

3 MEDIUM SOCCER FIELD LAYOUT

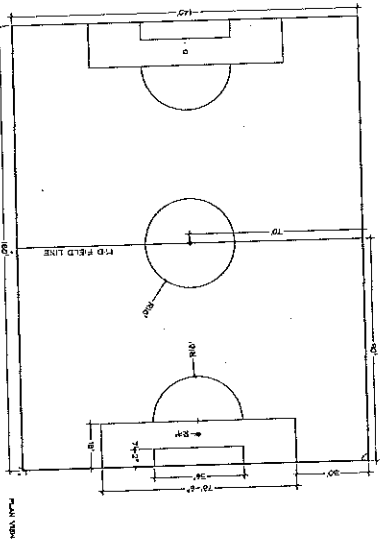

HARDSCAPE DETAILS

PROJECT NUMBER	043E2000
DATE	05/28/15
SCALE	AS SHOWN
DESIGNED BY	MM/CS
CHECKED BY	MM/CS
DATE	05/28/15
SHEET NUMBER	L 159

NW 114TH AVE PARK
CITY OF DORAL, FLORIDA
11300 NW 81ST TERRACE DORAL, FLORIDA 33178

Digitally signed by George Puig
DN: cn=George Puig, o=Kimley
email=george.puig@kimley-
horn.com, c=US
Date: 2015.05.28 12:30:48
+04'00'

Kimley»Horn
© 2014 KIMLEY-HORN AND ASSOCIATES, INC.
1221 BRIDLE ALLEY, SUITE 400, WAX, FL 33111
PHONE: 305-613-2125
WWW.KIMLEY-HORN.COM CA 00000000

Member American Institute of Architects, Inc.
100 North Lake Drive North
St. Petersburg, Florida 33704-2024
(727) 622-0055 fax (727) 622-8475
www.kimley-horn.com
AKC000277
© Kimley-Horn and Associates, Inc.

PLANT	SYMBOL	DESCRIPTION
BA		Variegated
CB		Small Hill Tree
CC		Short Spine Tree
CD		Palm Tree
CE		Hibiscus
CF		Hibiscus
CG		Hibiscus
CH		Hibiscus
CI		Hibiscus
CJ		Hibiscus
CK		Hibiscus
CL		Hibiscus
CM		Hibiscus
CN		Hibiscus
CO		Hibiscus
CP		Hibiscus
CQ		Hibiscus
CR		Hibiscus
CS		Hibiscus
CT		Hibiscus
CU		Hibiscus
CV		Hibiscus
CW		Hibiscus
CX		Hibiscus
CY		Hibiscus
CZ		Hibiscus
DA		Hibiscus
DB		Hibiscus
DC		Hibiscus
DD		Hibiscus
DE		Hibiscus
DF		Hibiscus
DG		Hibiscus
DH		Hibiscus
DI		Hibiscus
DJ		Hibiscus
DK		Hibiscus
DL		Hibiscus
DM		Hibiscus
DN		Hibiscus
DO		Hibiscus
DP		Hibiscus
DQ		Hibiscus
DR		Hibiscus
DS		Hibiscus
DT		Hibiscus
DU		Hibiscus
DV		Hibiscus
DW		Hibiscus
DX		Hibiscus
DY		Hibiscus
DZ		Hibiscus
EA		Hibiscus
EB		Hibiscus
EC		Hibiscus
ED		Hibiscus
EE		Hibiscus
EF		Hibiscus
EG		Hibiscus
EH		Hibiscus
EI		Hibiscus
EJ		Hibiscus
EK		Hibiscus
EL		Hibiscus
EM		Hibiscus
EN		Hibiscus
EO		Hibiscus
EP		Hibiscus
EQ		Hibiscus
ER		Hibiscus
ES		Hibiscus
ET		Hibiscus
EU		Hibiscus
EV		Hibiscus
EW		Hibiscus
EX		Hibiscus
EY		Hibiscus
EZ		Hibiscus
FA		Hibiscus
FB		Hibiscus
FC		Hibiscus
FD		Hibiscus
FE		Hibiscus
FF		Hibiscus
FG		Hibiscus
FH		Hibiscus
FI		Hibiscus
FJ		Hibiscus
FK		Hibiscus
FL		Hibiscus
FM		Hibiscus
FN		Hibiscus
FO		Hibiscus
FP		Hibiscus
FQ		Hibiscus
FR		Hibiscus
FS		Hibiscus
FT		Hibiscus
FU		Hibiscus
FV		Hibiscus
FW		Hibiscus
FX		Hibiscus
FY		Hibiscus
FZ		Hibiscus
GA		Hibiscus
GB		Hibiscus
GC		Hibiscus
GD		Hibiscus
GE		Hibiscus
GF		Hibiscus
GG		Hibiscus
GH		Hibiscus
GI		Hibiscus
GJ		Hibiscus
GK		Hibiscus
GL		Hibiscus
GM		Hibiscus
GN		Hibiscus
GO		Hibiscus
GP		Hibiscus
GQ		Hibiscus
GR		Hibiscus
GS		Hibiscus
GT		Hibiscus
GU		Hibiscus
GV		Hibiscus
GW		Hibiscus
GX		Hibiscus
GY		Hibiscus
GZ		Hibiscus
HA		Hibiscus
HB		Hibiscus
HC		Hibiscus
HD		Hibiscus
HE		Hibiscus
HF		Hibiscus
HG		Hibiscus
HH		Hibiscus
HI		Hibiscus
HJ		Hibiscus
HK		Hibiscus
HL		Hibiscus
HM		Hibiscus
HN		Hibiscus
HO		Hibiscus
HP		Hibiscus
HQ		Hibiscus
HR		Hibiscus
HS		Hibiscus
HT		Hibiscus
HU		Hibiscus
HV		Hibiscus
HW		Hibiscus
HX		Hibiscus
HY		Hibiscus
HZ		Hibiscus
IA		Hibiscus
IB		Hibiscus
IC		Hibiscus
ID		Hibiscus
IE		Hibiscus
IF		Hibiscus
IG		Hibiscus
IH		Hibiscus
II		Hibiscus
IJ		Hibiscus
IK		Hibiscus
IL		Hibiscus
IM		Hibiscus
IN		Hibiscus
IO		Hibiscus
IP		Hibiscus
IQ		Hibiscus
IR		Hibiscus
IS		Hibiscus
IT		Hibiscus
IU		Hibiscus
IV		Hibiscus
IW		Hibiscus
IX		Hibiscus
IY		Hibiscus
IZ		Hibiscus
JA		Hibiscus
JB		Hibiscus
JC		Hibiscus
JD		Hibiscus
JE		Hibiscus
JF		Hibiscus
JG		Hibiscus
JH		Hibiscus
JI		Hibiscus
JJ		Hibiscus
JK		Hibiscus
JL		Hibiscus
JM		Hibiscus
JN		Hibiscus
JO		Hibiscus
JP		Hibiscus
jq		Hibiscus
JR		Hibiscus
JS		Hibiscus
JT		Hibiscus
JU		Hibiscus
JV		Hibiscus
JW		Hibiscus
JX		Hibiscus
JY		Hibiscus
JZ		Hibiscus
KA		Hibiscus
KB		Hibiscus
KC		Hibiscus
KD		Hibiscus
KE		Hibiscus
KF		Hibiscus
KG		Hibiscus
KH		Hibiscus
KI		Hibiscus
KJ		Hibiscus
KK		Hibiscus
KL		Hibiscus
KM		Hibiscus
KN		Hibiscus
KO		Hibiscus
KP		Hibiscus
KQ		Hibiscus
KR		Hibiscus
KS		Hibiscus
KT		Hibiscus
KU		Hibiscus
KV		Hibiscus
KW		Hibiscus
KX		Hibiscus
KY		Hibiscus
KZ		Hibiscus
LA		Hibiscus
LB		Hibiscus
LC		Hibiscus
LD		Hibiscus
LE		Hibiscus
LF		Hibiscus
LG		Hibiscus
LH		Hibiscus
LI		Hibiscus
LJ		Hibiscus
LK		Hibiscus
LL		Hibiscus
LM		Hibiscus
LN		Hibiscus
LO		Hibiscus
LP		Hibiscus
LQ		Hibiscus
LR		Hibiscus
LS		Hibiscus
LT		Hibiscus
LU		Hibiscus
LV		Hibiscus
LW		Hibiscus
LX		Hibiscus
LY		Hibiscus
LZ		Hibiscus
MA		Hibiscus
MB		Hibiscus
MC		Hibiscus
MD		Hibiscus
ME		Hibiscus
MF		Hibiscus
MG		Hibiscus
MH		Hibiscus
MI		Hibiscus
MJ		Hibiscus
MK		Hibiscus
ML		Hibiscus
MM		Hibiscus
MN		Hibiscus
MO		Hibiscus
MP		Hibiscus
MQ		Hibiscus
MR		Hibiscus
MS		Hibiscus
MT		Hibiscus
MU		Hibiscus
MV		Hibiscus
MW		Hibiscus
MX		Hibiscus
MY		Hibiscus
MZ		Hibiscus
NA		Hibiscus
NB		Hibiscus
NC		Hibiscus
ND		Hibiscus
NE		Hibiscus
NF		Hibiscus
NG		Hibiscus
NH		Hibiscus
NI		Hibiscus
NJ		Hibiscus
NK		Hibiscus
NL		Hibiscus
NM		Hibiscus
NN		Hibiscus
NO		Hibiscus
NP		Hibiscus
NQ		Hibiscus
NR		Hibiscus
NS		Hibiscus
NT		Hibiscus
NU		Hibiscus
NV		Hibiscus
NW		Hibiscus
NX		Hibiscus
NY		Hibiscus
NZ		Hibiscus
OA		Hibiscus
OB		Hibiscus
OC		Hibiscus
OD		Hibiscus
OE		Hibiscus
OF		Hibiscus
OG		Hibiscus
OH		Hibiscus
OI		Hibiscus
OJ		Hibiscus
OK		Hibiscus
OL		Hibiscus
OM		Hibiscus
ON		Hibiscus
OO		Hibiscus
OP		Hibiscus
OQ		Hibiscus
OR		

PLANT CODE	COMMON NAME	SYMBOL
BA	Varianced	(Symbol)
CB	Small White Tree	(Symbol)
CC	Starburst Orange Tree	(Symbol)
CD	Starburst Orange Tree	(Symbol)
DE	Starburst Orange Tree	(Symbol)
DF	Starburst Orange Tree	(Symbol)
EA	Starburst Orange Tree	(Symbol)
EB	Starburst Orange Tree	(Symbol)
EC	Starburst Orange Tree	(Symbol)
ED	Starburst Orange Tree	(Symbol)
EE	Starburst Orange Tree	(Symbol)
EF	Starburst Orange Tree	(Symbol)
EG	Starburst Orange Tree	(Symbol)
EH	Starburst Orange Tree	(Symbol)
EA	Starburst Orange Tree	(Symbol)
EB	Starburst Orange Tree	(Symbol)
EC	Starburst Orange Tree	(Symbol)
ED	Starburst Orange Tree	(Symbol)
EE	Starburst Orange Tree	(Symbol)
EF	Starburst Orange Tree	(Symbol)
EG	Starburst Orange Tree	(Symbol)
EH	Starburst Orange Tree	(Symbol)
EA	Starburst Orange Tree	(Symbol)
EB	Starburst Orange Tree	(Symbol)
EC	Starburst Orange Tree	(Symbol)
ED	Starburst Orange Tree	(Symbol)
EE	Starburst Orange Tree	(Symbol)
EF	Starburst Orange Tree	(Symbol)
EG	Starburst Orange Tree	(Symbol)
EH	Starburst Orange Tree	(Symbol)

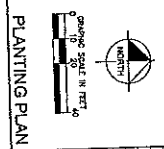
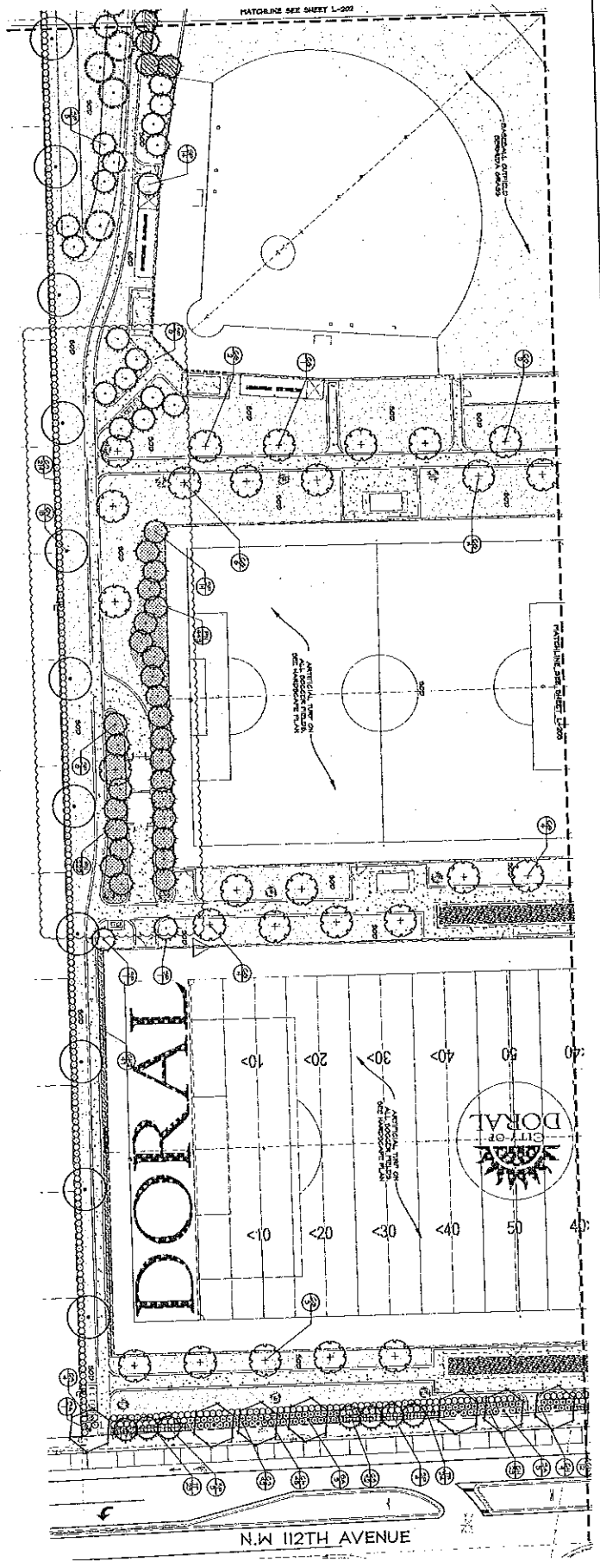

PLANTING PLAN
 L 204

DATE: 12/22/2014
 SCALE: AS SHOWN
 DRAWN BY: JKH/JP
 CHECKED BY: JKH/JP
 DESIGNED BY: JKH/JP

NW 114TH AVE PARK
 CITY OF DORAL, FLORIDA
 11300 NW 81ST TERRACE DORAL, FLORIDA 33178

LICENSED PROFESSIONAL
 GEORGE RUG, P.E.
 FLORIDA LICENSE NUMBER
 0001706

Kimley»Horn
 © 2014 KIMLEY-HORN AND ASSOCIATES, INC.
 1221 BROADWAY AVENUE, SUITE 400, WILMINGTON, DE 19801
 PHONE: 302-433-2935
 WWW.KIMLEY-HORN.COM CA 00000966

Wienersmucker Jensen Architects, Inc.
 101 Minor Lane Drive North
 St. Petersburg, Florida 33706-2214
 (727) 928-8888 fax (727) 928-6115
 www.wja.com
 AK032011
 ©2014 WJ&A Architects, Inc.

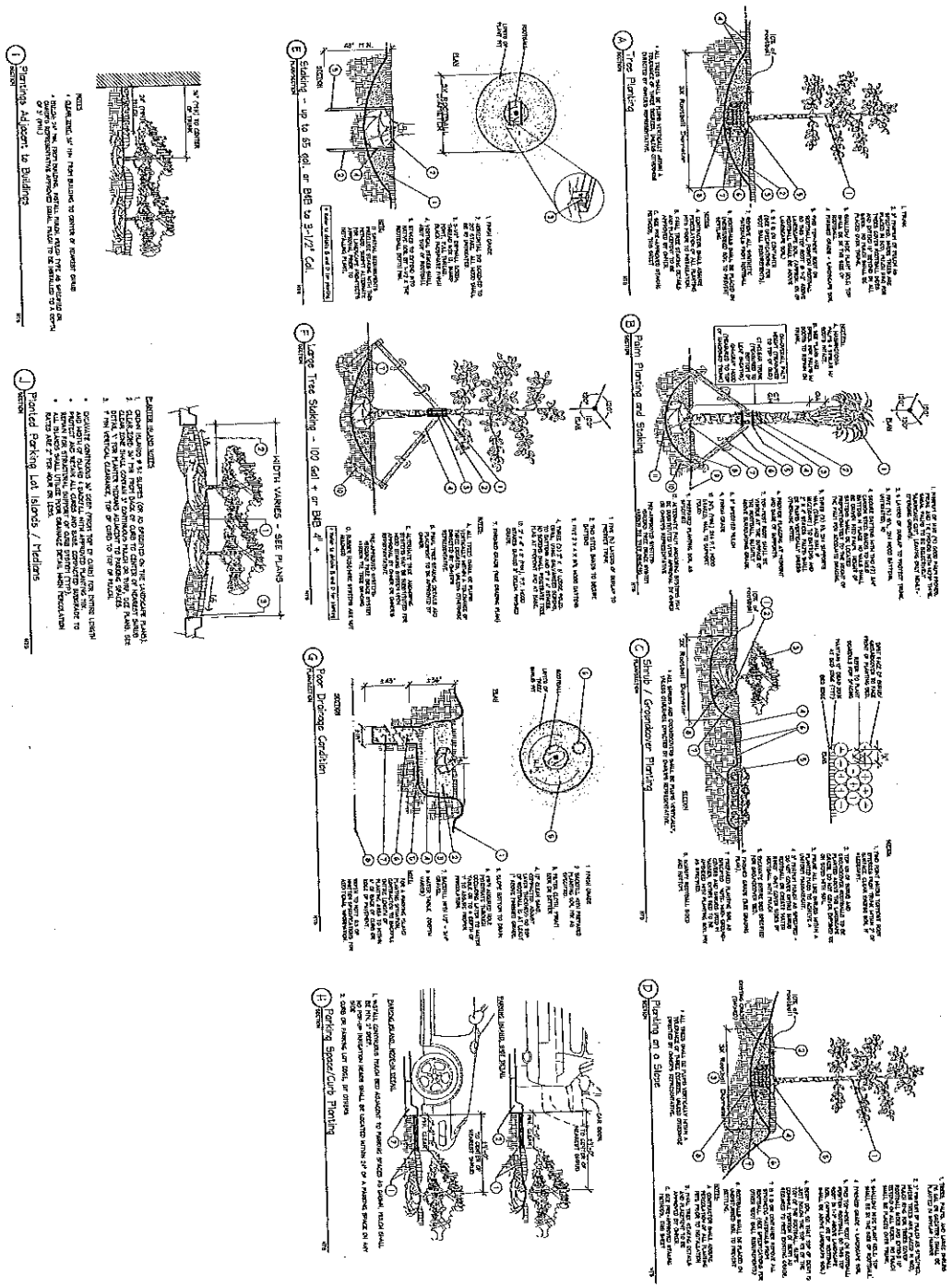

PLANTING DETAILS

DATE	12/22/2014
DESIGNED BY	JK
CHECKED BY	JK
SCALE	AS SHOWN
PROJECT NO.	042620000
SHEET NO.	250
TITLE	PLANTING DETAILS
DATE	12/22/2014
DESIGNED BY	JK
CHECKED BY	JK
SCALE	AS SHOWN
PROJECT NO.	042620000
SHEET NO.	250
TITLE	PLANTING DETAILS

NW 114TH AVE PARK
 CITY OF DORAL, FLORIDA
 11300 NW 81ST TERRACE DORAL, FLORIDA 33178

Kimley Horn
 1221 BROADWAY, SUITE 200
 DORAL, FLORIDA 33019
 PHONE: 352-473-7032
 FAX: 352-473-7033
 WWW.KIMLEY-HORN.COM

Kimley Horn Architects, Inc.
 150 Miravista Oaks North
 St. Petersburg, Florida 33707-3264
 (727) 822-8588 Fax (727) 822-6415
 www.kimley-horn.com
 AEC032211

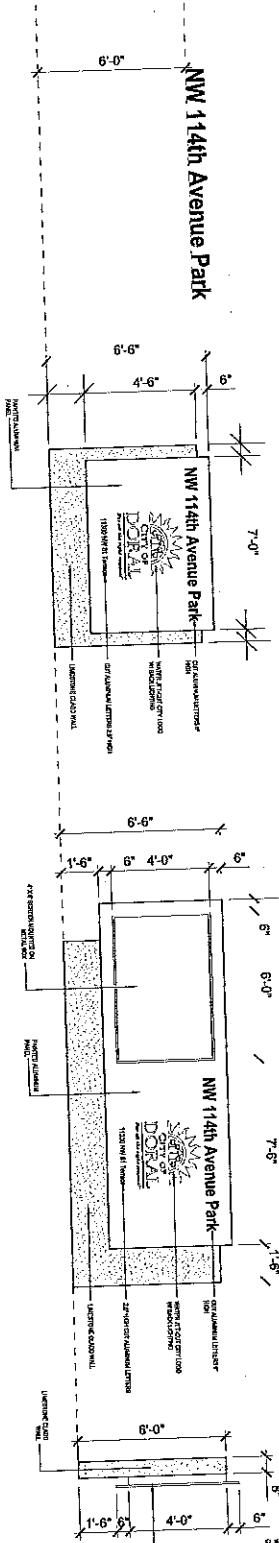
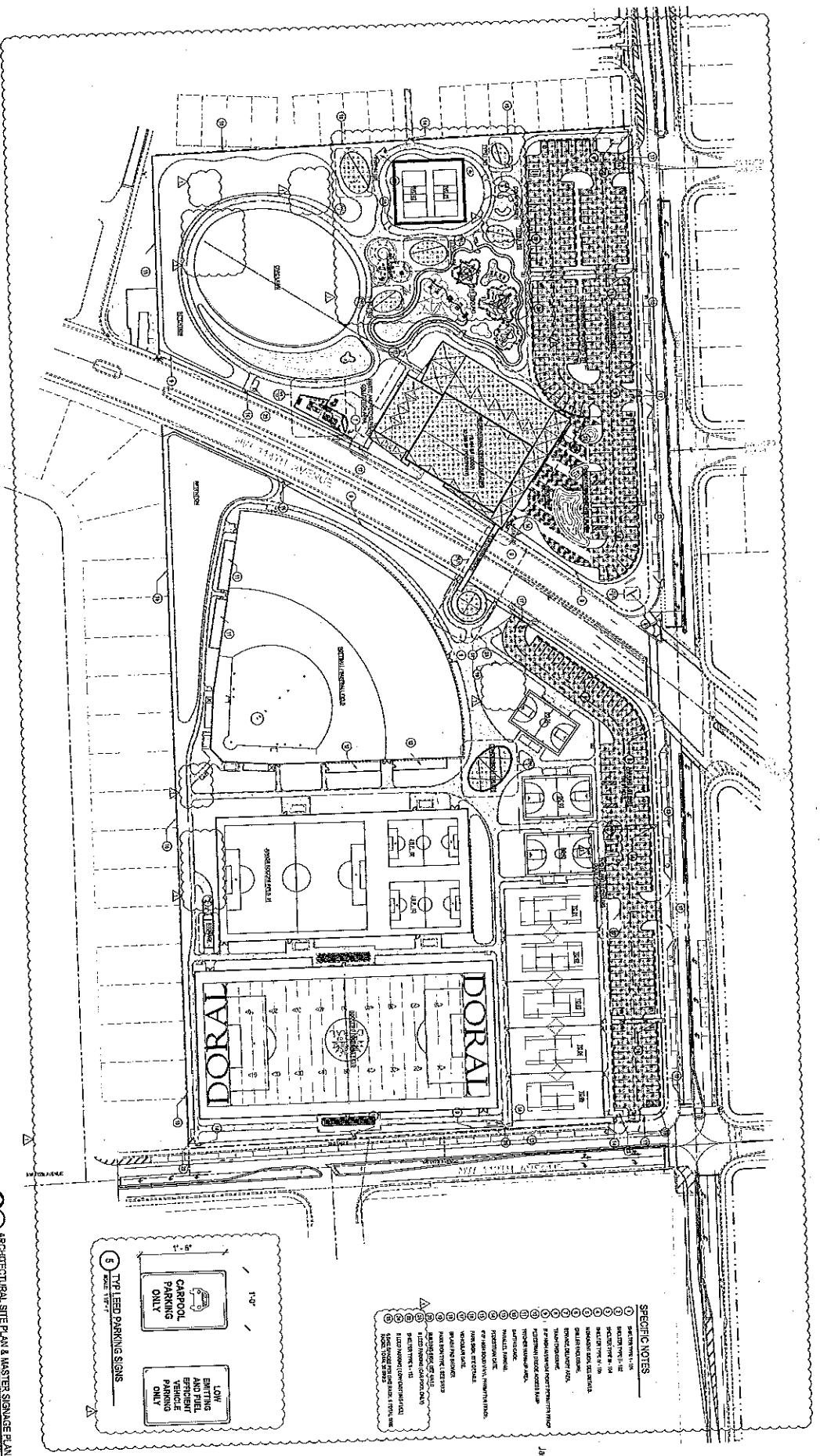

4 BUILDING SIGN
SCALE: 1/8" = 1'-0"

3 PARK SIGN TYPE 1
SCALE: 1/8" = 1'-0"

2 MONUMENT SIGN
SCALE: 1/8" = 1'-0"

1 TYP ELEV. @ MONUMENT & PARK SIGNS
SCALE: 1/8" = 1'-0"

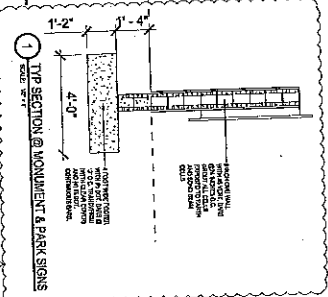

1 ARCHITECTURAL SITE PLAN & MASTER SIGNAGE PLAN
SCALE: 1/8" = 1'-0"

- SPECIFIC NOTES**
- 1. ALL SIGNAGE SHALL BE MANUFACTURED BY SIGN-A-RAMA, INC. (704) 271-1111
 - 2. ALL SIGNAGE SHALL BE MADE OF 1/2" ALUMINUM PANELS WITH 1/2" X 1/2" STAINLESS STEEL BRACKETS AND 1/2" X 1/2" STAINLESS STEEL ANCHORS.
 - 3. ALL SIGNAGE SHALL BE MOUNTED ON A 4'-0" HIGH CONCRETE BASE.
 - 4. ALL SIGNAGE SHALL BE PAINTED TO MATCH THE SURROUNDING ENVIRONMENT.
 - 5. ALL SIGNAGE SHALL BE MAINTAINED IN GOOD CONDITION AT ALL TIMES.
 - 6. ALL SIGNAGE SHALL BE REMOVED IMMEDIATELY UPON NOTICE FROM THE CITY OF DORAL.
 - 7. ALL SIGNAGE SHALL BE INSTALLED WITHIN THE SPECIFIED TIME FRAME.
 - 8. ALL SIGNAGE SHALL BE INSTALLED IN ACCORDANCE WITH THE CITY OF DORAL SIGNAGE ORDINANCE.
 - 9. ALL SIGNAGE SHALL BE INSTALLED IN ACCORDANCE WITH THE CITY OF DORAL SIGNAGE ORDINANCE.
 - 10. ALL SIGNAGE SHALL BE INSTALLED IN ACCORDANCE WITH THE CITY OF DORAL SIGNAGE ORDINANCE.

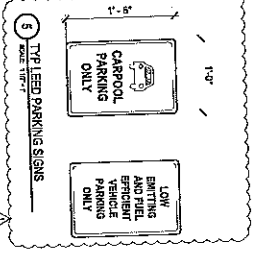

3 TYP LEAD PARKING SIGNS
SCALE: 1/8" = 1'-0"

Jason Jensen
2015.08.11
09:28:52
0004

Wannemacher Jensen Architects, Inc.
150 West Lake Dr. #100
St. Petersburg, Florida 33701-2114
(727) 652-5566 Fax (727) 622-5475
www.wja.com
A20025777

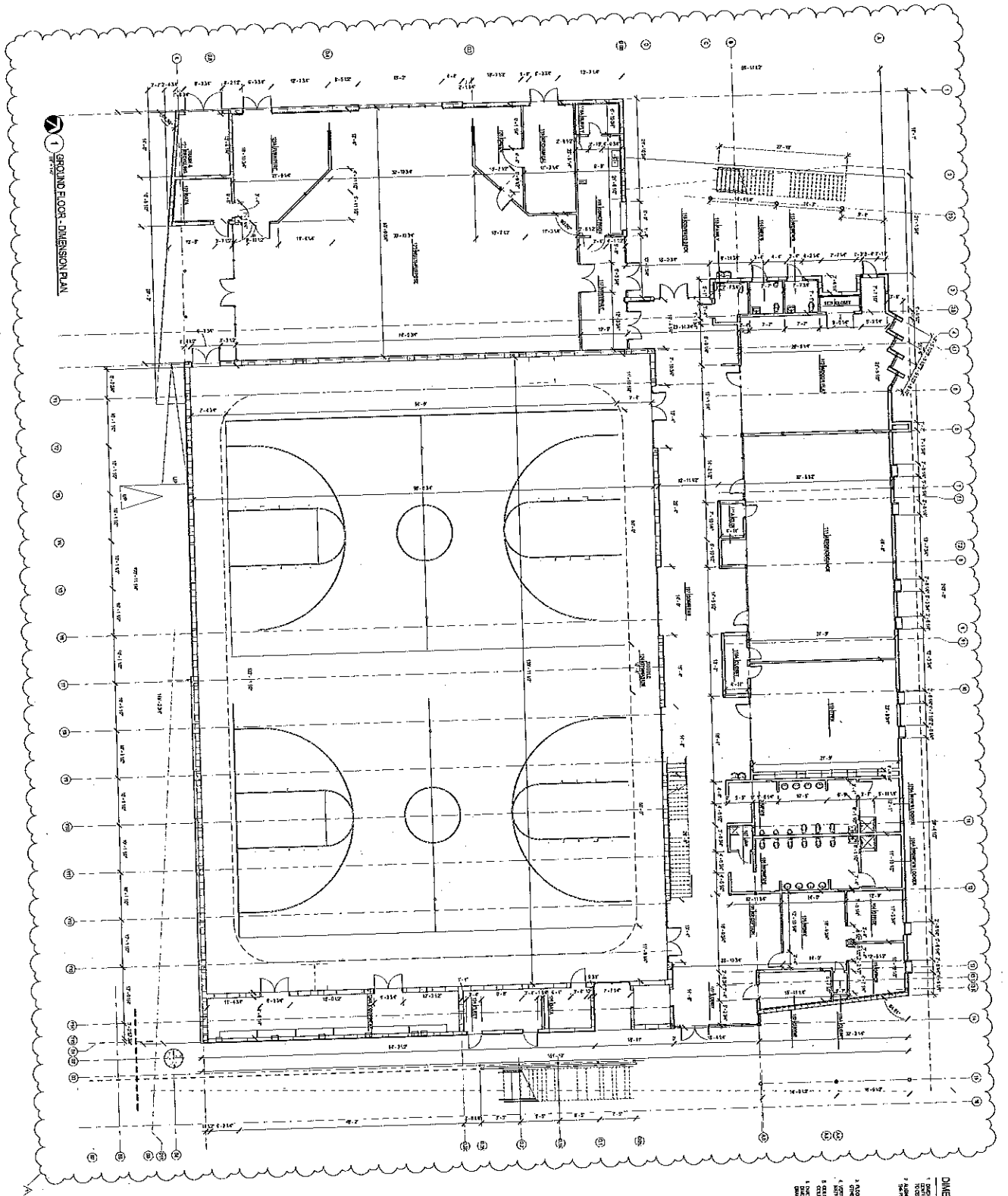

GROUND FLOOR - DIMENSION PLAN

DIMENSION NOTES:

1. DIMENSIONS ARE SHOWN TO THE FACE UNLESS OTHERWISE NOTED.
2. DIMENSIONS TO THE CENTERLINE OF WALLS ARE SHOWN WITH A CENTERLINE.
3. DIMENSIONS TO THE CENTERLINE OF DOORS ARE SHOWN WITH A CENTERLINE.
4. DIMENSIONS TO THE CENTERLINE OF WINDOWS ARE SHOWN WITH A CENTERLINE.
5. DIMENSIONS TO THE CENTERLINE OF STAIRS ARE SHOWN WITH A CENTERLINE.
6. DIMENSIONS TO THE CENTERLINE OF ELEVATORS ARE SHOWN WITH A CENTERLINE.
7. DIMENSIONS TO THE CENTERLINE OF RAMPWAYS ARE SHOWN WITH A CENTERLINE.
8. DIMENSIONS TO THE CENTERLINE OF BALCONIES ARE SHOWN WITH A CENTERLINE.
9. DIMENSIONS TO THE CENTERLINE OF TERRACES ARE SHOWN WITH A CENTERLINE.
10. DIMENSIONS TO THE CENTERLINE OF ROOFS ARE SHOWN WITH A CENTERLINE.

Jason Jensen
2015.08.11
082954
0004



Warnemacher Jensen Architects, Inc.
151 MacArthur Blvd #470
St. Petersburg, Florida 33714
(727) 552-6666 fax (727) 552-5475
www.wja.com
AA000277

NW 114th Avenue Park - Recreational Center
Recreation Center Building
City of Doral
11420 NW 114th Street, Doral, Florida 33126

LEVEL 1 - DIMENSION PLAN
A2.3

1 GROUND FLOOR - EDGE OF SLAB PLAN

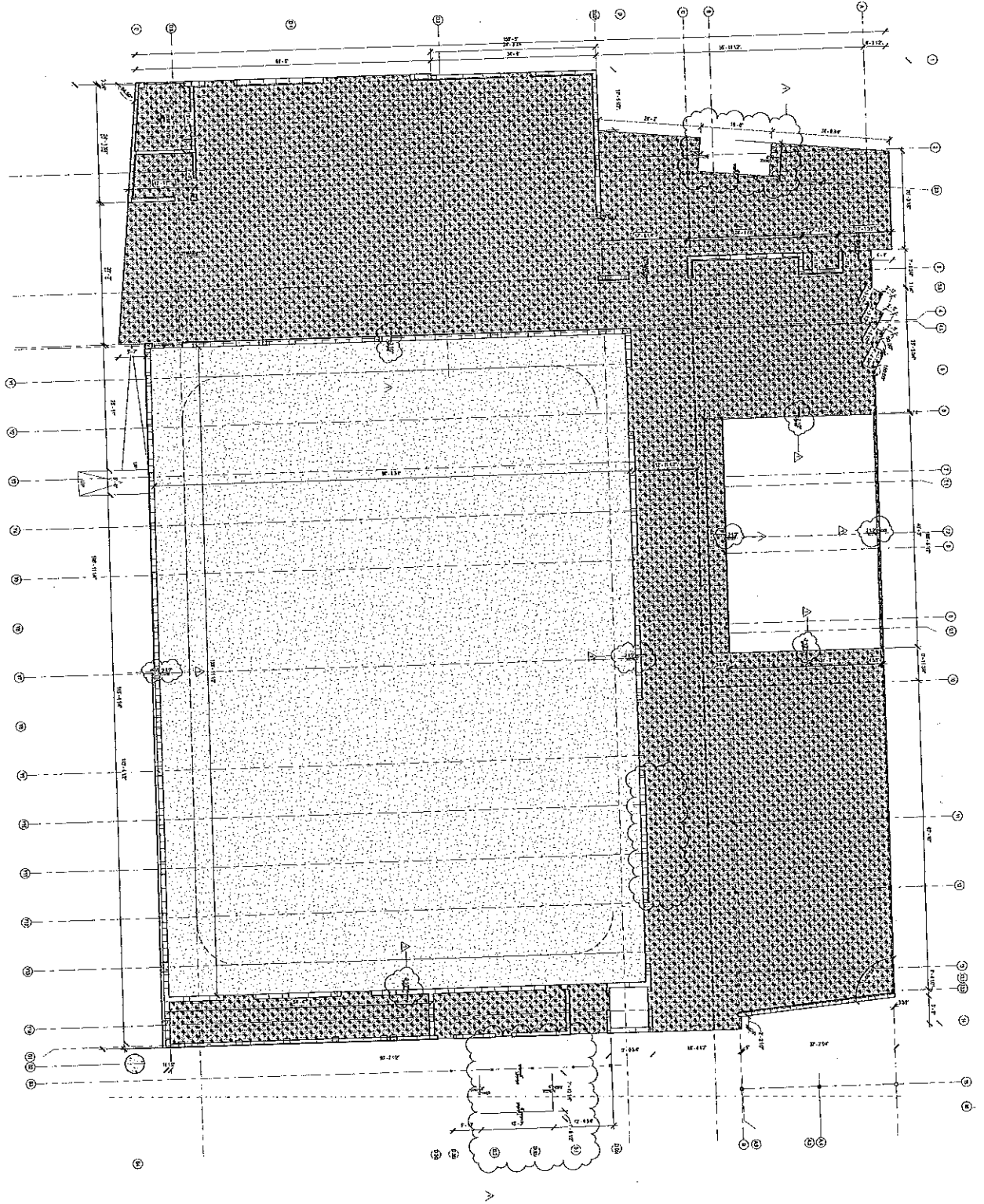

DATE: 11/15/07
 DRAWN BY: JAS/JEN
 CHECKED BY: JAS/JEN
 A2.3.1

NW 114th Avenue Park - Recreational Center
 Recreation Center Building
 City of Doris
 11420 NW 52nd Street, Doris, Florida 32115

Jason
 Jensen
 2015 08 07
 17:59:23
 10004-

Wannemacher Jensen Architects, Inc.
 150 MacArthur Drive North
 St. Petersburg, Florida 33713-3214
 (727) 822-5559 fax (727) 822-5175
 www.wja.com
 AA000277

©Wannemacher Jensen Architects, Inc.

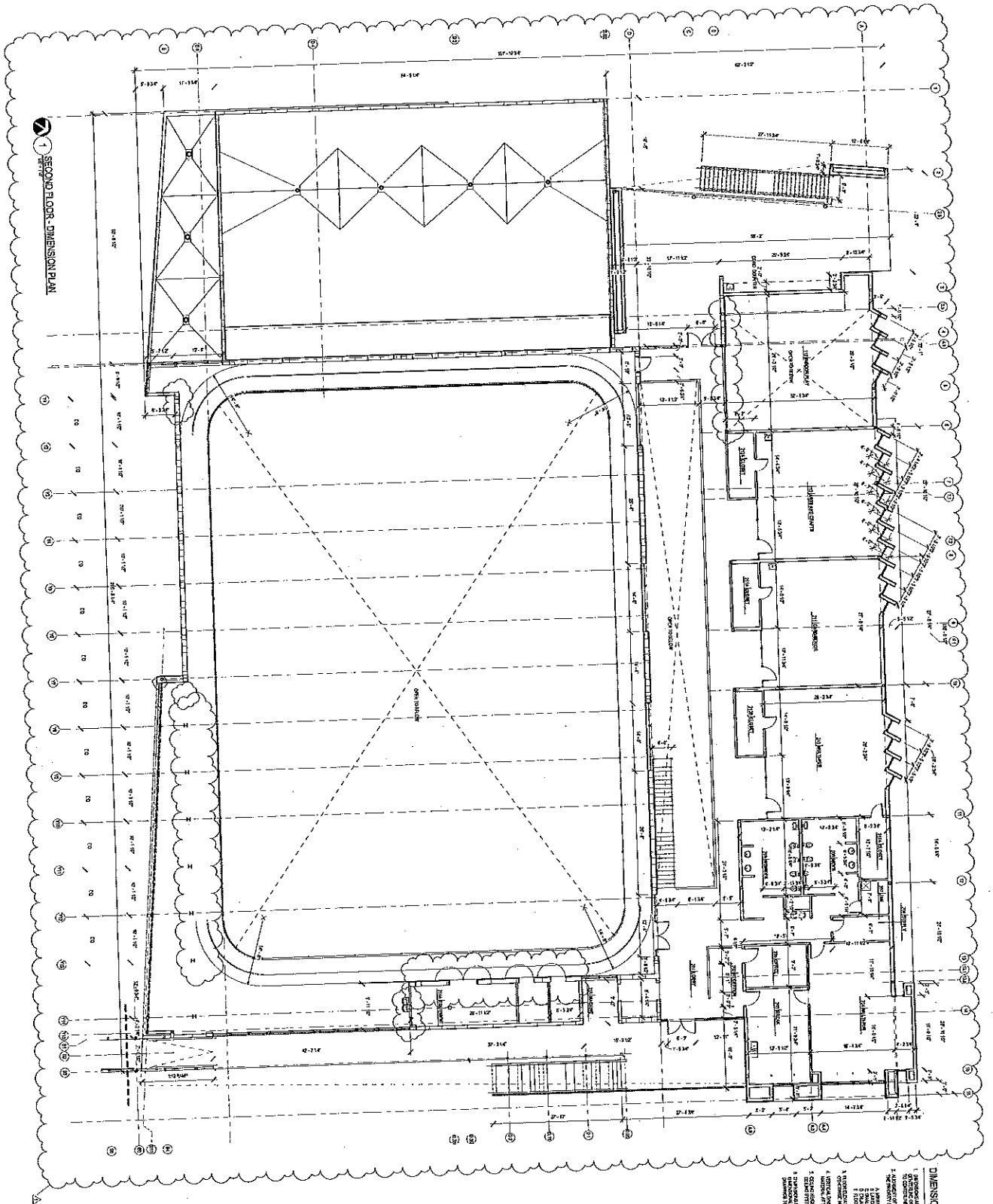

1 SECOND FLOOR - DIMENSION PLAN

- DIMENSION NOTES:**
1. DIMENSIONS ARE TO FACE UNLESS OTHERWISE NOTED.
 2. DIMENSIONS TO CENTER OF COLUMN UNLESS OTHERWISE NOTED.
 3. DIMENSIONS TO CENTER OF WALL UNLESS OTHERWISE NOTED.
 4. DIMENSIONS TO CENTER OF WINDOW UNLESS OTHERWISE NOTED.
 5. DIMENSIONS TO CENTER OF DOOR UNLESS OTHERWISE NOTED.
 6. DIMENSIONS TO CENTER OF STAIR UNLESS OTHERWISE NOTED.
 7. DIMENSIONS TO CENTER OF ELEVATOR UNLESS OTHERWISE NOTED.
 8. DIMENSIONS TO CENTER OF MECHANICAL UNLESS OTHERWISE NOTED.
 9. DIMENSIONS TO CENTER OF ELECTRICAL UNLESS OTHERWISE NOTED.
 10. DIMENSIONS TO CENTER OF PLUMBING UNLESS OTHERWISE NOTED.
 11. DIMENSIONS TO CENTER OF GAS UNLESS OTHERWISE NOTED.
 12. DIMENSIONS TO CENTER OF TELEPHONE UNLESS OTHERWISE NOTED.
 13. DIMENSIONS TO CENTER OF CABLE UNLESS OTHERWISE NOTED.
 14. DIMENSIONS TO CENTER OF FIRE ALARM UNLESS OTHERWISE NOTED.
 15. DIMENSIONS TO CENTER OF SMOKE DETECTOR UNLESS OTHERWISE NOTED.
 16. DIMENSIONS TO CENTER OF SPRINKLER UNLESS OTHERWISE NOTED.
 17. DIMENSIONS TO CENTER OF EXHAUST UNLESS OTHERWISE NOTED.
 18. DIMENSIONS TO CENTER OF FAN UNLESS OTHERWISE NOTED.
 19. DIMENSIONS TO CENTER OF COMPRESSOR UNLESS OTHERWISE NOTED.
 20. DIMENSIONS TO CENTER OF CONDENSER UNLESS OTHERWISE NOTED.
 21. DIMENSIONS TO CENTER OF RECEIVER UNLESS OTHERWISE NOTED.
 22. DIMENSIONS TO CENTER OF TANK UNLESS OTHERWISE NOTED.
 23. DIMENSIONS TO CENTER OF PUMP UNLESS OTHERWISE NOTED.
 24. DIMENSIONS TO CENTER OF MOTOR UNLESS OTHERWISE NOTED.
 25. DIMENSIONS TO CENTER OF GENERATOR UNLESS OTHERWISE NOTED.
 26. DIMENSIONS TO CENTER OF TRANSFORMER UNLESS OTHERWISE NOTED.
 27. DIMENSIONS TO CENTER OF SWITCH UNLESS OTHERWISE NOTED.
 28. DIMENSIONS TO CENTER OF BREAKER UNLESS OTHERWISE NOTED.
 29. DIMENSIONS TO CENTER OF RELAY UNLESS OTHERWISE NOTED.
 30. DIMENSIONS TO CENTER OF CONTACTOR UNLESS OTHERWISE NOTED.
 31. DIMENSIONS TO CENTER OF FUSE UNLESS OTHERWISE NOTED.
 32. DIMENSIONS TO CENTER OF FUSE HOLDER UNLESS OTHERWISE NOTED.
 33. DIMENSIONS TO CENTER OF FUSE BOX UNLESS OTHERWISE NOTED.
 34. DIMENSIONS TO CENTER OF FUSE PANEL UNLESS OTHERWISE NOTED.
 35. DIMENSIONS TO CENTER OF FUSE RACK UNLESS OTHERWISE NOTED.
 36. DIMENSIONS TO CENTER OF FUSE BOARD UNLESS OTHERWISE NOTED.
 37. DIMENSIONS TO CENTER OF FUSE CLOSET UNLESS OTHERWISE NOTED.
 38. DIMENSIONS TO CENTER OF FUSE ROOM UNLESS OTHERWISE NOTED.
 39. DIMENSIONS TO CENTER OF FUSE AREA UNLESS OTHERWISE NOTED.
 40. DIMENSIONS TO CENTER OF FUSE LOCATION UNLESS OTHERWISE NOTED.

Jason Jensen
2015.08.11
09:30:51
0004



Warrenbacher Jensen Architects, Inc.
1504553333
25 Parkwood Park Dr. Suite 301
Doral, FL 33126
(954) 422-2222
www.wja.com
A0002077
©Warrenbacher Jensen Architects, Inc.

NW 114th Avenue Park • Recreational Center
Recreation Center Building
City of Doral
11400 NW 114th Street, Doral, Florida 33178

DATE: 8/11/15
DRAWN: J.J.
CHECKED: J.J.
SCALE: AS SHOWN
SHEET: 1 OF 2
PROJECT: NW 114th Avenue Park • Recreational Center
PLAN: A2.4

1 SECOND FLOOR - EDGE OF SLAB PLAN

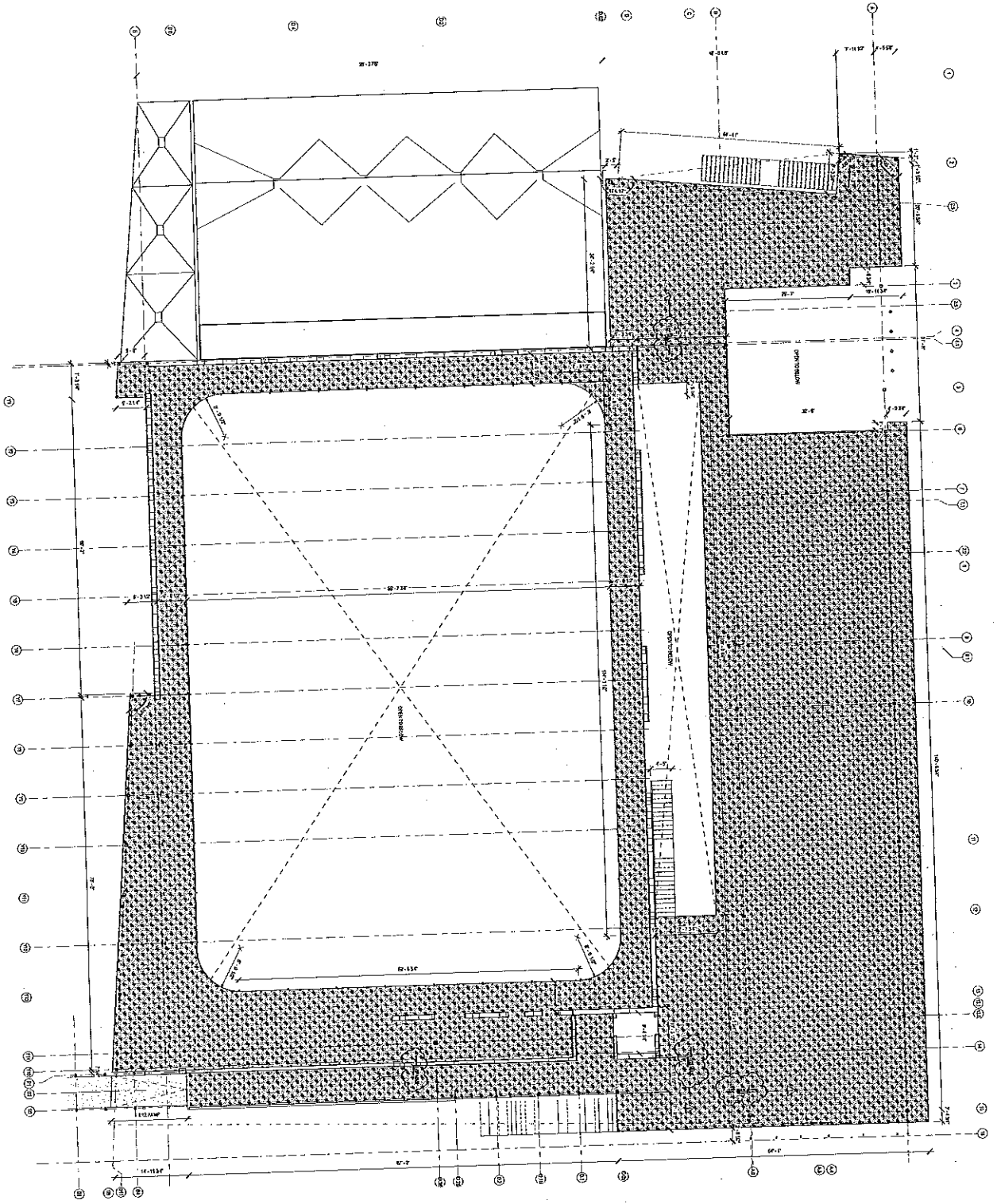

A2.4.1

Sheet 3 - Edge of Slab Plan

DATE: 1/10/07
 DRAWING NO.: 2015.08.07
 PROJECT: NW 114th Avenue Park - Recreational Center
 CLIENT: City of Doral

NW 114th Avenue Park - Recreational Center
Recreation Center Building
 City of Doral
 11420 NW 62nd Street, Doral, Florida 33178

Jason Jensen
 2015.08.07
 17:10:51
 00:04



PROFESSIONAL ENGINEER
 STATE OF FLORIDA
 LICENSE NO. 171051

Wannemacher Jensen Architects, Inc.
 155 Miris Lake Drive North
 St. Petersburg, Florida 33714-3514
 (772) 522-5656 Fax (772) 522-5415
 www.wja.com
 AA0003377

©Wannemacher Jensen Architects, Inc.

SECOND FLOOR - FURNITURE PLAN

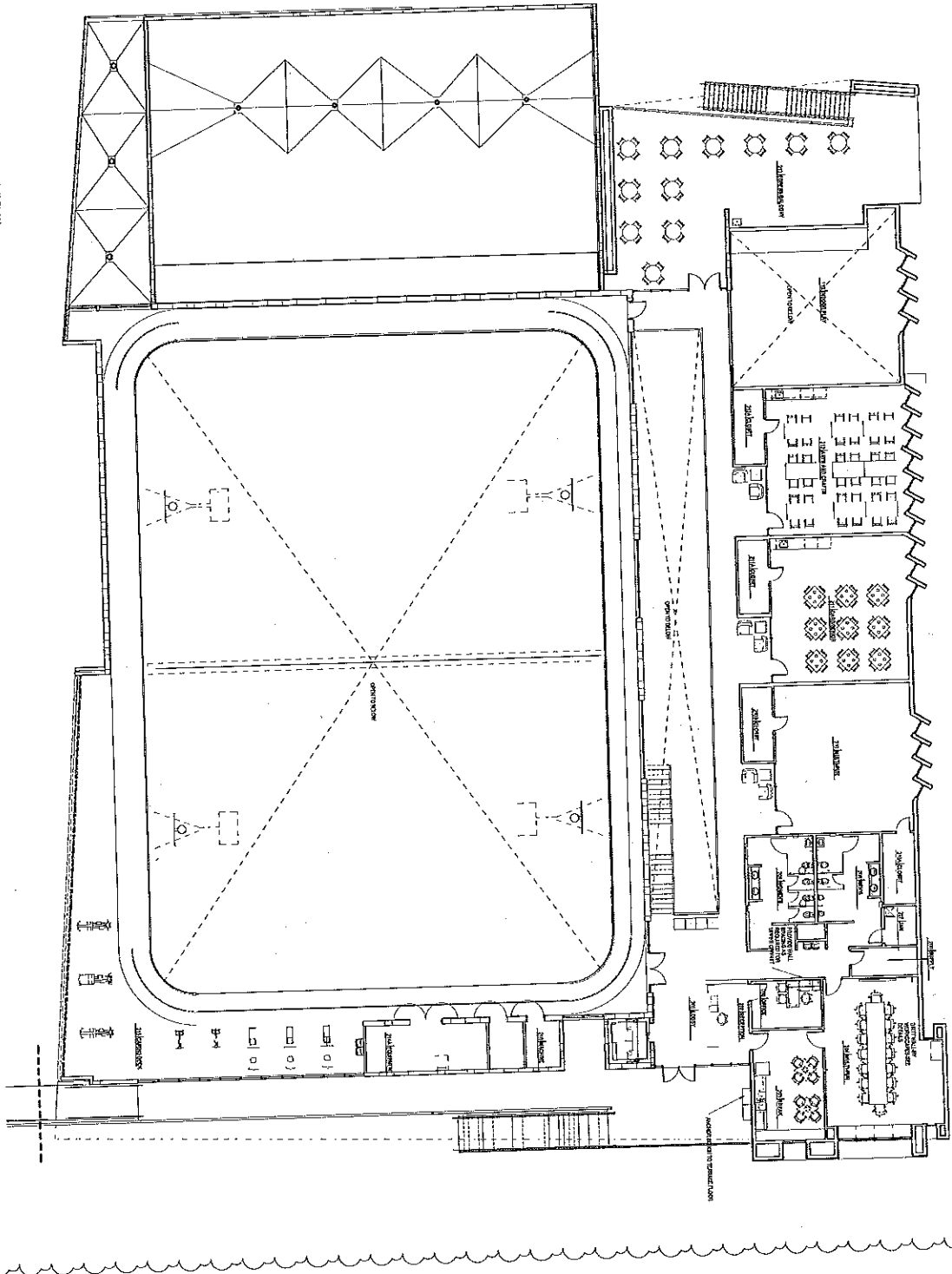

NO.	DESCRIPTION	QTY	UNIT	REMARKS
1	RECEPTION	1	RECEPTION	RECEPTION
2	OFFICE	1	OFFICE	OFFICE
3	RESTROOM	1	RESTROOM	RESTROOM
4	STAIRS	1	STAIRS	STAIRS
5	ELEVATOR	1	ELEVATOR	ELEVATOR
6	CORRIDOR	1	CORRIDOR	CORRIDOR
7	LOBBY	1	LOBBY	LOBBY
8	OFFICE	1	OFFICE	OFFICE
9	RECEPTION	1	RECEPTION	RECEPTION
10	STAIRS	1	STAIRS	STAIRS
11	ELEVATOR	1	ELEVATOR	ELEVATOR
12	CORRIDOR	1	CORRIDOR	CORRIDOR
13	LOBBY	1	LOBBY	LOBBY
14	OFFICE	1	OFFICE	OFFICE
15	RECEPTION	1	RECEPTION	RECEPTION
16	STAIRS	1	STAIRS	STAIRS
17	ELEVATOR	1	ELEVATOR	ELEVATOR
18	CORRIDOR	1	CORRIDOR	CORRIDOR
19	LOBBY	1	LOBBY	LOBBY
20	OFFICE	1	OFFICE	OFFICE
21	RECEPTION	1	RECEPTION	RECEPTION
22	STAIRS	1	STAIRS	STAIRS
23	ELEVATOR	1	ELEVATOR	ELEVATOR
24	CORRIDOR	1	CORRIDOR	CORRIDOR
25	LOBBY	1	LOBBY	LOBBY
26	OFFICE	1	OFFICE	OFFICE
27	RECEPTION	1	RECEPTION	RECEPTION
28	STAIRS	1	STAIRS	STAIRS
29	ELEVATOR	1	ELEVATOR	ELEVATOR
30	CORRIDOR	1	CORRIDOR	CORRIDOR
31	LOBBY	1	LOBBY	LOBBY
32	OFFICE	1	OFFICE	OFFICE
33	RECEPTION	1	RECEPTION	RECEPTION
34	STAIRS	1	STAIRS	STAIRS
35	ELEVATOR	1	ELEVATOR	ELEVATOR
36	CORRIDOR	1	CORRIDOR	CORRIDOR
37	LOBBY	1	LOBBY	LOBBY
38	OFFICE	1	OFFICE	OFFICE
39	RECEPTION	1	RECEPTION	RECEPTION
40	STAIRS	1	STAIRS	STAIRS
41	ELEVATOR	1	ELEVATOR	ELEVATOR
42	CORRIDOR	1	CORRIDOR	CORRIDOR
43	LOBBY	1	LOBBY	LOBBY
44	OFFICE	1	OFFICE	OFFICE
45	RECEPTION	1	RECEPTION	RECEPTION
46	STAIRS	1	STAIRS	STAIRS
47	ELEVATOR	1	ELEVATOR	ELEVATOR
48	CORRIDOR	1	CORRIDOR	CORRIDOR
49	LOBBY	1	LOBBY	LOBBY
50	OFFICE	1	OFFICE	OFFICE
51	RECEPTION	1	RECEPTION	RECEPTION
52	STAIRS	1	STAIRS	STAIRS
53	ELEVATOR	1	ELEVATOR	ELEVATOR
54	CORRIDOR	1	CORRIDOR	CORRIDOR
55	LOBBY	1	LOBBY	LOBBY
56	OFFICE	1	OFFICE	OFFICE
57	RECEPTION	1	RECEPTION	RECEPTION
58	STAIRS	1	STAIRS	STAIRS
59	ELEVATOR	1	ELEVATOR	ELEVATOR
60	CORRIDOR	1	CORRIDOR	CORRIDOR
61	LOBBY	1	LOBBY	LOBBY
62	OFFICE	1	OFFICE	OFFICE
63	RECEPTION	1	RECEPTION	RECEPTION
64	STAIRS	1	STAIRS	STAIRS
65	ELEVATOR	1	ELEVATOR	ELEVATOR
66	CORRIDOR	1	CORRIDOR	CORRIDOR
67	LOBBY	1	LOBBY	LOBBY
68	OFFICE	1	OFFICE	OFFICE
69	RECEPTION	1	RECEPTION	RECEPTION
70	STAIRS	1	STAIRS	STAIRS
71	ELEVATOR	1	ELEVATOR	ELEVATOR
72	CORRIDOR	1	CORRIDOR	CORRIDOR
73	LOBBY	1	LOBBY	LOBBY
74	OFFICE	1	OFFICE	OFFICE
75	RECEPTION	1	RECEPTION	RECEPTION
76	STAIRS	1	STAIRS	STAIRS
77	ELEVATOR	1	ELEVATOR	ELEVATOR
78	CORRIDOR	1	CORRIDOR	CORRIDOR
79	LOBBY	1	LOBBY	LOBBY
80	OFFICE	1	OFFICE	OFFICE
81	RECEPTION	1	RECEPTION	RECEPTION
82	STAIRS	1	STAIRS	STAIRS
83	ELEVATOR	1	ELEVATOR	ELEVATOR
84	CORRIDOR	1	CORRIDOR	CORRIDOR
85	LOBBY	1	LOBBY	LOBBY
86	OFFICE	1	OFFICE	OFFICE
87	RECEPTION	1	RECEPTION	RECEPTION
88	STAIRS	1	STAIRS	STAIRS
89	ELEVATOR	1	ELEVATOR	ELEVATOR
90	CORRIDOR	1	CORRIDOR	CORRIDOR
91	LOBBY	1	LOBBY	LOBBY
92	OFFICE	1	OFFICE	OFFICE
93	RECEPTION	1	RECEPTION	RECEPTION
94	STAIRS	1	STAIRS	STAIRS
95	ELEVATOR	1	ELEVATOR	ELEVATOR
96	CORRIDOR	1	CORRIDOR	CORRIDOR
97	LOBBY	1	LOBBY	LOBBY
98	OFFICE	1	OFFICE	OFFICE
99	RECEPTION	1	RECEPTION	RECEPTION
100	STAIRS	1	STAIRS	STAIRS

Jason Jensen
2015.08.11
10:50:44
00004

Wannemacher Jensen Architects, Inc.
151 Lake Lake Drive North
St. Petersburg, Florida 33714-2214
(727) 222-2556 fax (727) 222-5173
www.wja.com
AIA 0007271

©Wannemacher Jensen Architects, Inc.

Project Name: NW 114th Avenue Park - Recreational Center
Recreation Center Building
City of Doral
11430 NW 114th Street, Doral, Florida 33178

Scale: 1/8" = 1'-0"

Sheet: A2.6

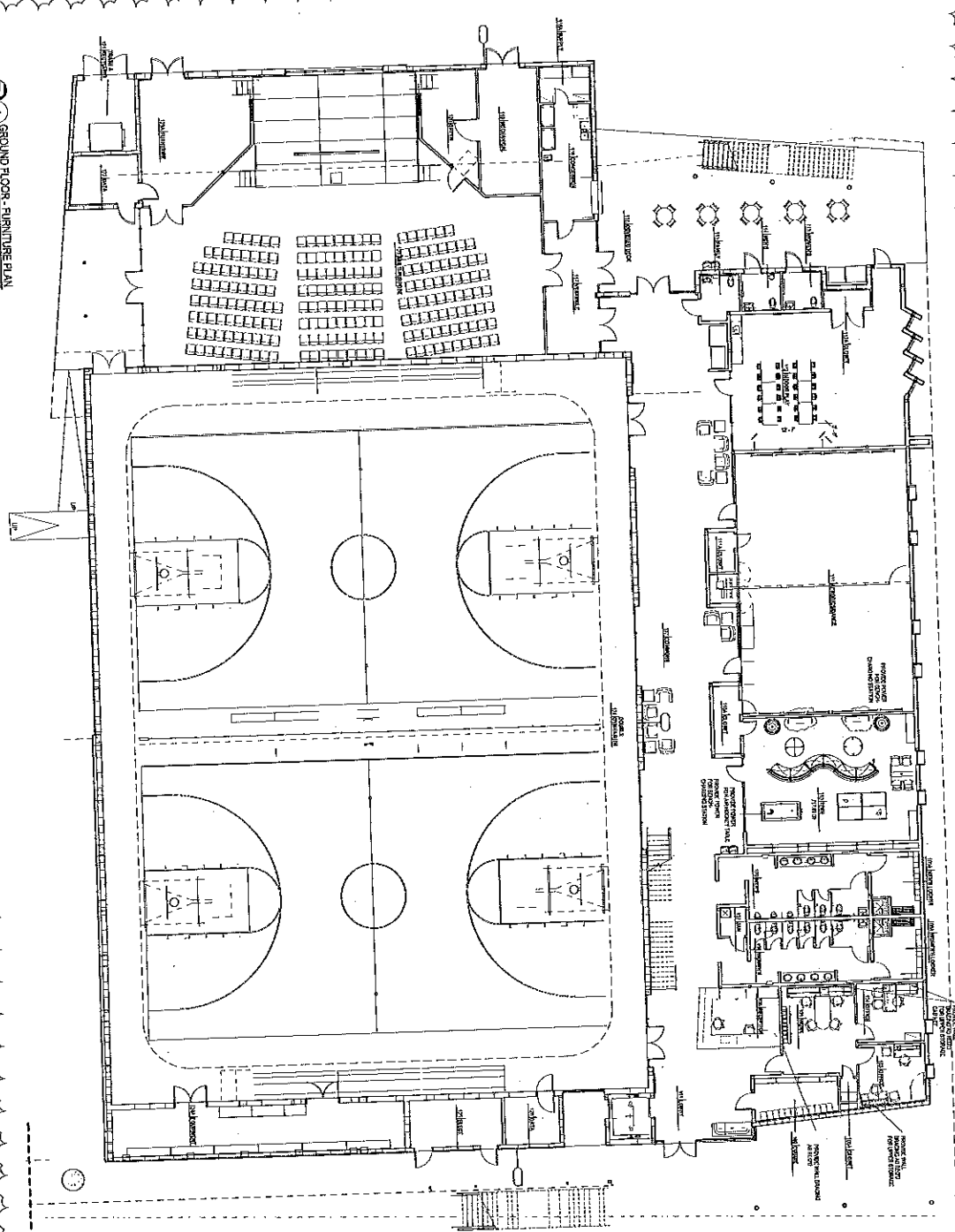

1 GROUND FLOOR - FURNITURE PLAN

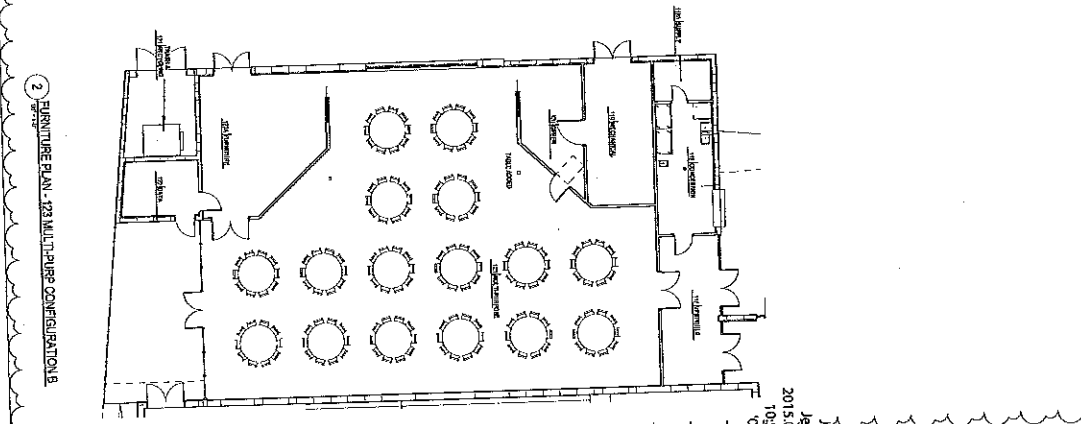

2 FURNITURE PLAN - 123 MULTIPLE CONFIGURATIONS

NO.	DESCRIPTION	QTY	MANUFACTURER	MODEL	FINISH	NOTES
1	RECEPTION DESK	1	AMERICAN	1000	WOOD	SEE SPECIFICATIONS
2	RECEPTION CHAIR	2	AMERICAN	2000	WOOD	SEE SPECIFICATIONS
3	OFFICE DESK	10	AMERICAN	3000	WOOD	SEE SPECIFICATIONS
4	OFFICE CHAIR	10	AMERICAN	4000	WOOD	SEE SPECIFICATIONS
5	LABORATORY TABLE	2	AMERICAN	5000	WOOD	SEE SPECIFICATIONS
6	LABORATORY CHAIR	4	AMERICAN	6000	WOOD	SEE SPECIFICATIONS
7	STAIR SEAT	2	AMERICAN	7000	WOOD	SEE SPECIFICATIONS
8	ELEVATOR SEAT	2	AMERICAN	8000	WOOD	SEE SPECIFICATIONS
9	RECEPTION BENCH	2	AMERICAN	9000	WOOD	SEE SPECIFICATIONS
10	OFFICE BENCH	10	AMERICAN	10000	WOOD	SEE SPECIFICATIONS

2015.08.11
 10:51:18
 0004
 Jason
 Jensen
 Wannermacher Jensen Architects, Inc.
 151 Marco Lake Drive North
 St. Petersburg, Florida 33716-3214
 (727) 622-5555 fax (727) 622-2415
 www.wja.com
 AEC007271
 ©Wannermacher Jensen Architects, Inc.

1 SECOND FLOOR - FINISH PLAN

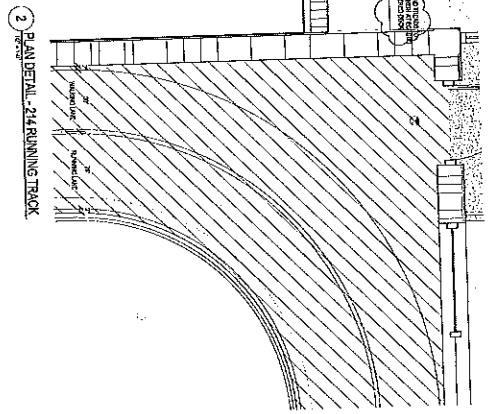
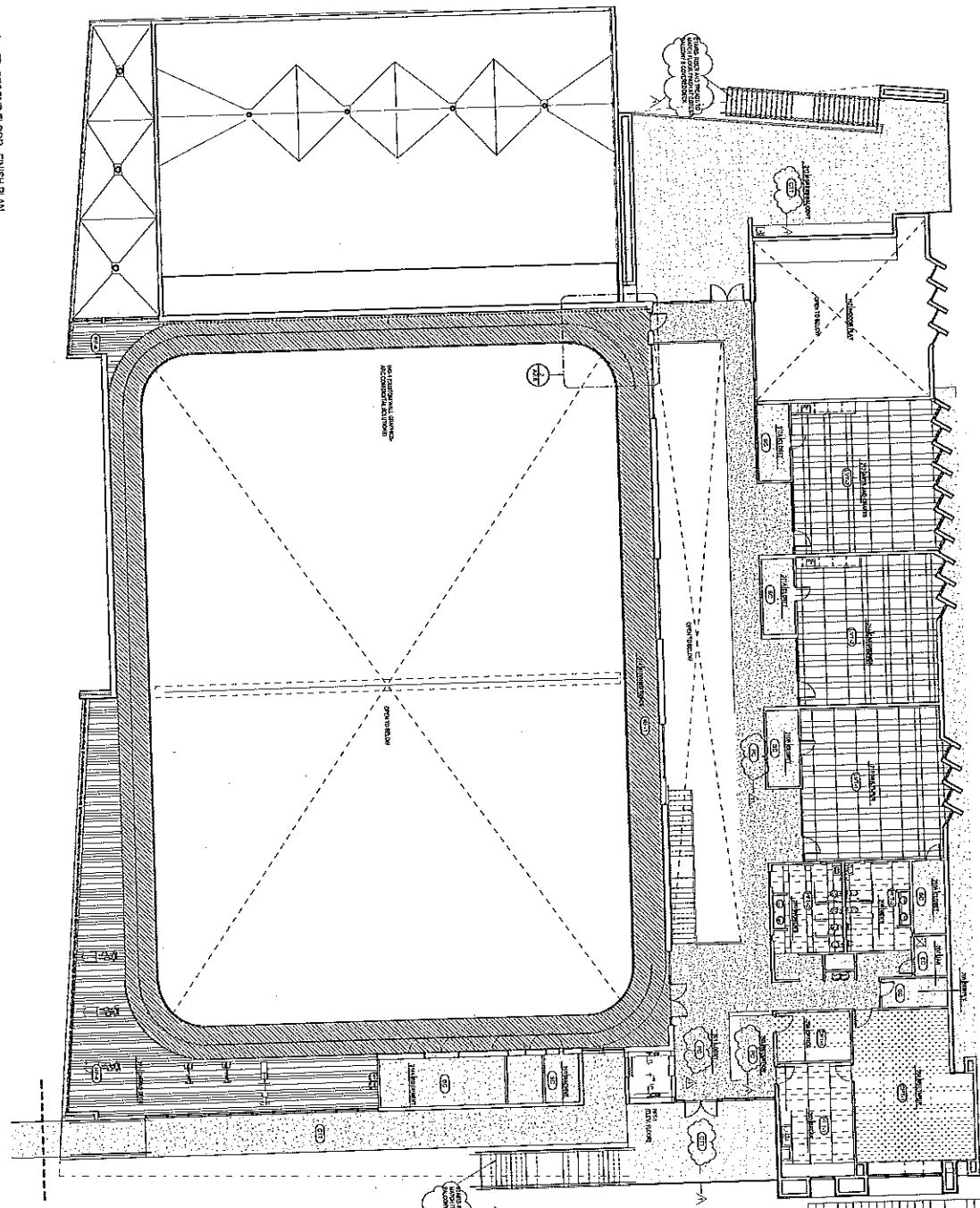

FINISH SCHEDULE - LEVEL 2

NO.	SYMBOL	DESCRIPTION	AREA	UNIT	QTY	UNIT PRICE	TOTAL	REMARKS
1		CONCRETE FLOOR	10,000	SQ. FT.				
2		CEILING	10,000	SQ. FT.				
3		WALL	10,000	SQ. FT.				
4		DOOR	10	EA.				
5		WINDOW	100	EA.				
6		STAIR	10	SQ. FT.				
7		ROOF	10,000	SQ. FT.				
8		MECHANICAL	10	SQ. FT.				
9		ELECTRICAL	10	SQ. FT.				
10		PLUMBING	10	SQ. FT.				
11		PAINT	10,000	SQ. FT.				
12		FINISH FLOOR	10,000	SQ. FT.				
13		FINISH WALL	10,000	SQ. FT.				
14		FINISH CEILING	10,000	SQ. FT.				
15		MECHANICAL	10	SQ. FT.				
16		ELECTRICAL	10	SQ. FT.				
17		PLUMBING	10	SQ. FT.				
18		PAINT	10,000	SQ. FT.				
19		FINISH FLOOR	10,000	SQ. FT.				
20		FINISH WALL	10,000	SQ. FT.				
21		FINISH CEILING	10,000	SQ. FT.				
22		MECHANICAL	10	SQ. FT.				
23		ELECTRICAL	10	SQ. FT.				
24		PLUMBING	10	SQ. FT.				
25		PAINT	10,000	SQ. FT.				
26		FINISH FLOOR	10,000	SQ. FT.				
27		FINISH WALL	10,000	SQ. FT.				
28		FINISH CEILING	10,000	SQ. FT.				
29		MECHANICAL	10	SQ. FT.				
30		ELECTRICAL	10	SQ. FT.				
31		PLUMBING	10	SQ. FT.				
32		PAINT	10,000	SQ. FT.				
33		FINISH FLOOR	10,000	SQ. FT.				
34		FINISH WALL	10,000	SQ. FT.				
35		FINISH CEILING	10,000	SQ. FT.				
36		MECHANICAL	10	SQ. FT.				
37		ELECTRICAL	10	SQ. FT.				
38		PLUMBING	10	SQ. FT.				
39		PAINT	10,000	SQ. FT.				
40		FINISH FLOOR	10,000	SQ. FT.				
41		FINISH WALL	10,000	SQ. FT.				
42		FINISH CEILING	10,000	SQ. FT.				
43		MECHANICAL	10	SQ. FT.				
44		ELECTRICAL	10	SQ. FT.				
45		PLUMBING	10	SQ. FT.				
46		PAINT	10,000	SQ. FT.				
47		FINISH FLOOR	10,000	SQ. FT.				
48		FINISH WALL	10,000	SQ. FT.				
49		FINISH CEILING	10,000	SQ. FT.				
50		MECHANICAL	10	SQ. FT.				
51		ELECTRICAL	10	SQ. FT.				
52		PLUMBING	10	SQ. FT.				
53		PAINT	10,000	SQ. FT.				
54		FINISH FLOOR	10,000	SQ. FT.				
55		FINISH WALL	10,000	SQ. FT.				
56		FINISH CEILING	10,000	SQ. FT.				
57		MECHANICAL	10	SQ. FT.				
58		ELECTRICAL	10	SQ. FT.				
59		PLUMBING	10	SQ. FT.				
60		PAINT	10,000	SQ. FT.				
61		FINISH FLOOR	10,000	SQ. FT.				
62		FINISH WALL	10,000	SQ. FT.				
63		FINISH CEILING	10,000	SQ. FT.				
64		MECHANICAL	10	SQ. FT.				
65		ELECTRICAL	10	SQ. FT.				
66		PLUMBING	10	SQ. FT.				
67		PAINT	10,000	SQ. FT.				
68		FINISH FLOOR	10,000	SQ. FT.				
69		FINISH WALL	10,000	SQ. FT.				
70		FINISH CEILING	10,000	SQ. FT.				
71		MECHANICAL	10	SQ. FT.				
72		ELECTRICAL	10	SQ. FT.				
73		PLUMBING	10	SQ. FT.				
74		PAINT	10,000	SQ. FT.				
75		FINISH FLOOR	10,000	SQ. FT.				
76		FINISH WALL	10,000	SQ. FT.				
77		FINISH CEILING	10,000	SQ. FT.				
78		MECHANICAL	10	SQ. FT.				
79		ELECTRICAL	10	SQ. FT.				
80		PLUMBING	10	SQ. FT.				
81		PAINT	10,000	SQ. FT.				
82		FINISH FLOOR	10,000	SQ. FT.				
83		FINISH WALL	10,000	SQ. FT.				
84		FINISH CEILING	10,000	SQ. FT.				
85		MECHANICAL	10	SQ. FT.				
86		ELECTRICAL	10	SQ. FT.				
87		PLUMBING	10	SQ. FT.				
88		PAINT	10,000	SQ. FT.				
89		FINISH FLOOR	10,000	SQ. FT.				
90		FINISH WALL	10,000	SQ. FT.				
91		FINISH CEILING	10,000	SQ. FT.				
92		MECHANICAL	10	SQ. FT.				
93		ELECTRICAL	10	SQ. FT.				
94		PLUMBING	10	SQ. FT.				
95		PAINT	10,000	SQ. FT.				
96		FINISH FLOOR	10,000	SQ. FT.				
97		FINISH WALL	10,000	SQ. FT.				
98		FINISH CEILING	10,000	SQ. FT.				
99		MECHANICAL	10	SQ. FT.				
100		ELECTRICAL	10	SQ. FT.				
101		PLUMBING	10	SQ. FT.				
102		PAINT	10,000	SQ. FT.				
103		FINISH FLOOR	10,000	SQ. FT.				
104		FINISH WALL	10,000	SQ. FT.				
105		FINISH CEILING	10,000	SQ. FT.				
106		MECHANICAL	10	SQ. FT.				
107		ELECTRICAL	10	SQ. FT.				
108		PLUMBING	10	SQ. FT.				
109		PAINT	10,000	SQ. FT.				
110		FINISH FLOOR	10,000	SQ. FT.				
111		FINISH WALL	10,000	SQ. FT.				
112		FINISH CEILING	10,000	SQ. FT.				
113		MECHANICAL	10	SQ. FT.				
114		ELECTRICAL	10	SQ. FT.				
115		PLUMBING	10	SQ. FT.				
116		PAINT	10,000	SQ. FT.				
117		FINISH FLOOR	10,000	SQ. FT.				
118		FINISH WALL	10,000	SQ. FT.				
119		FINISH CEILING	10,000	SQ. FT.				
120		MECHANICAL	10	SQ. FT.				
121		ELECTRICAL	10	SQ. FT.				
122		PLUMBING	10	SQ. FT.				
123		PAINT	10,000	SQ. FT.				
124		FINISH FLOOR	10,000	SQ. FT.				
125		FINISH WALL	10,000	SQ. FT.				
126		FINISH CEILING	10,000	SQ. FT.				
127		MECHANICAL	10	SQ. FT.				
128		ELECTRICAL	10	SQ. FT.				
129		PLUMBING	10	SQ. FT.				
130		PAINT	10,000	SQ. FT.				
131		FINISH FLOOR	10,000	SQ. FT.				
132		FINISH WALL	10,000	SQ. FT.				
133		FINISH CEILING	10,000	SQ. FT.				
134		MECHANICAL	10	SQ. FT.				
135		ELECTRICAL	10	SQ. FT.				
136		PLUMBING	10	SQ. FT.				
137		PAINT	10,000	SQ. FT.				
138		FINISH FLOOR	10,000	SQ. FT.				
139		FINISH WALL	10,000	SQ. FT.				
140		FINISH CEILING	10,000	SQ. FT.				
141		MECHANICAL	10	SQ. FT.				
142		ELECTRICAL	10	SQ. FT.				
143		PLUMBING	10	SQ. FT.				
144		PAINT	10,000	SQ. FT.				
145		FINISH FLOOR	10,000	SQ. FT.				
146		FINISH WALL	10,000	SQ. FT.				
147		FINISH CEILING	10,000	SQ. FT.				
148		MECHANICAL	10	SQ. FT.				
149		ELECTRICAL	10	SQ. FT.				
150		PLUMBING	10	SQ. FT.				

Warrenmacher Jensen Architects, Inc.
 150 MacArthur Drive NW
 St. Petersburg, Florida 33714-3214
 (727) 552-9554 fax (727) 822-5415
 www.wja.com
 AIA0002571

Jensen
 2015.08.07
 17:12:41.7
 0004

Warrenmacher Jensen Architects, Inc.
 150 MacArthur Drive NW
 St. Petersburg, Florida 33714-3214
 (727) 552-9554 fax (727) 822-5415
 www.wja.com
 AIA0002571

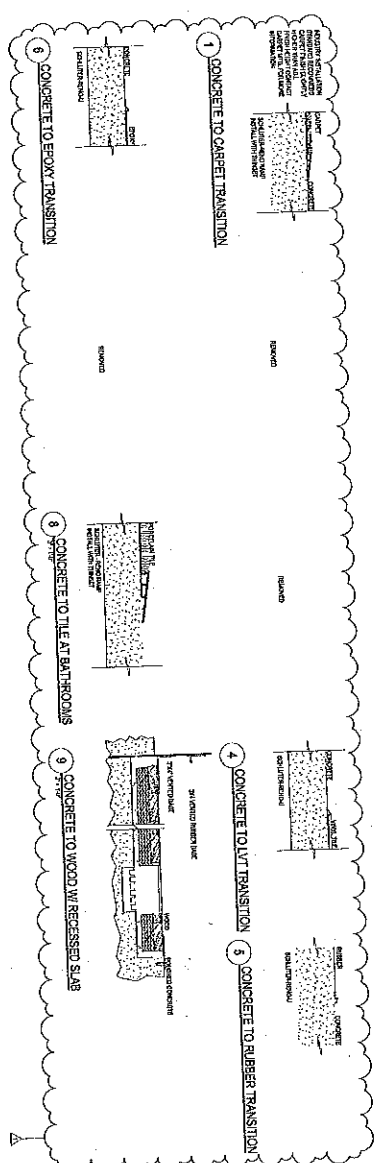

FINISH LEGEND

CONCRETE	CONCRETE TO CARPET TRANSITION
CONCRETE	CONCRETE TO EPOXY TRANSITION
CONCRETE	CONCRETE TO TILE AT BATHROOMS
CONCRETE	CONCRETE TO WOOD IN RECESSED SLAB
CONCRETE	CONCRETE TO RUBBER TRANSITION

FINISH LEGEND

CONCRETE	CONCRETE TO CARPET TRANSITION
CONCRETE	CONCRETE TO EPOXY TRANSITION
CONCRETE	CONCRETE TO TILE AT BATHROOMS
CONCRETE	CONCRETE TO WOOD IN RECESSED SLAB
CONCRETE	CONCRETE TO RUBBER TRANSITION

FINISH LEGEND

CONCRETE	CONCRETE TO CARPET TRANSITION
CONCRETE	CONCRETE TO EPOXY TRANSITION
CONCRETE	CONCRETE TO TILE AT BATHROOMS
CONCRETE	CONCRETE TO WOOD IN RECESSED SLAB
CONCRETE	CONCRETE TO RUBBER TRANSITION

FINISH LEGEND

CONCRETE	CONCRETE TO CARPET TRANSITION
CONCRETE	CONCRETE TO EPOXY TRANSITION
CONCRETE	CONCRETE TO TILE AT BATHROOMS
CONCRETE	CONCRETE TO WOOD IN RECESSED SLAB
CONCRETE	CONCRETE TO RUBBER TRANSITION

FINISH LEGEND

CONCRETE TO CARPET TRANSITION

CONCRETE TO EPOXY TRANSITION

CONCRETE TO TILE AT BATHROOMS

CONCRETE TO WOOD IN RECESSED SLAB

CONCRETE TO RUBBER TRANSITION

Wannemacher Jensen Architects, Inc.
 15152 152nd Avenue, Suite 100, Denver, CO 80227
 Phone: (303) 755-1222
 Fax: (303) 755-1223
 www.wannemacherjensen.com

Jensen
 2015080
 1713227
 0004

City of Dorland
 NW 114th Avenue Park - Recreational Center
 1407
 FINISH LEGEND
 A2.9

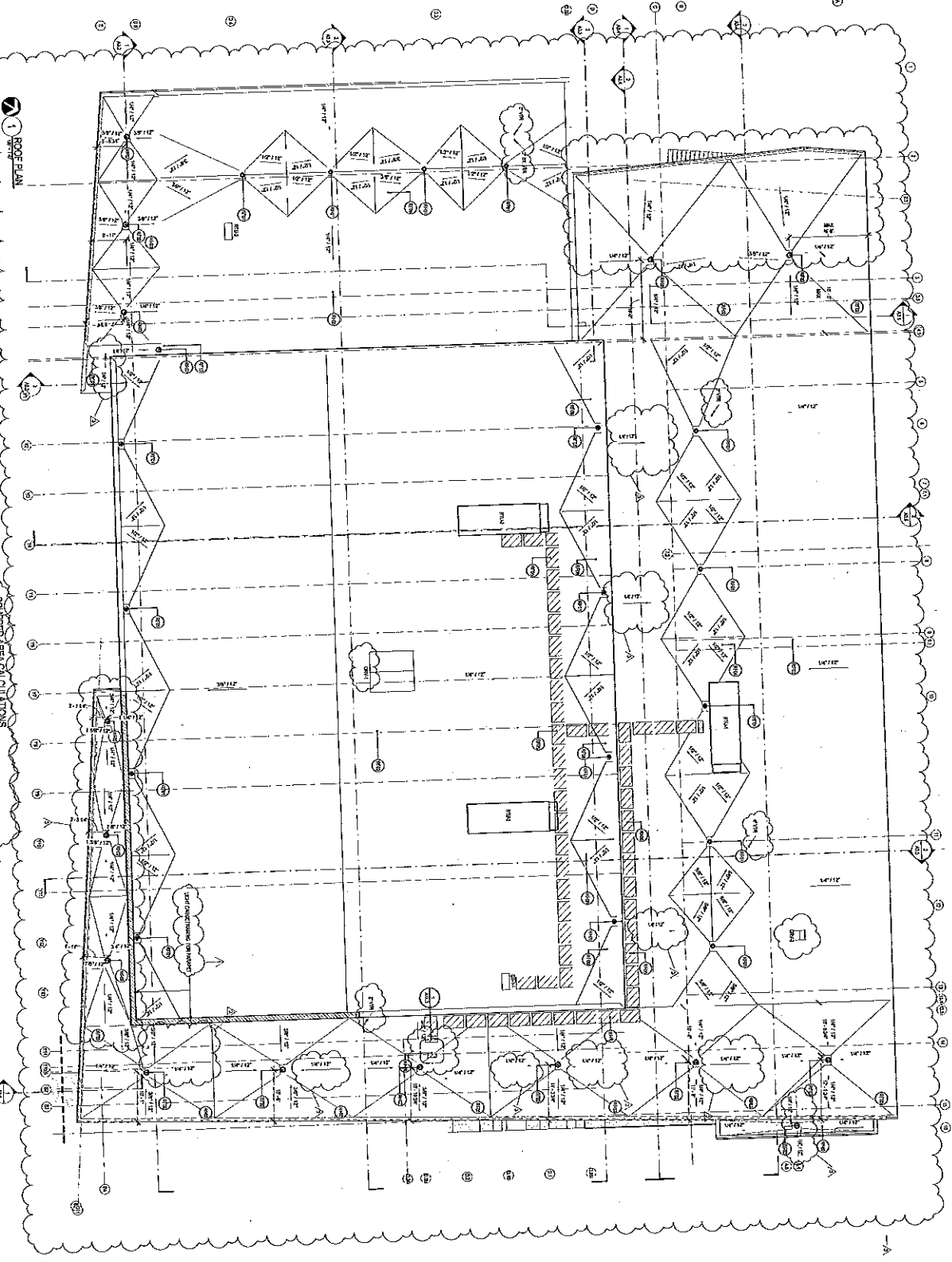

1 ROOF PLAN

GENERAL ROOF NOTES

1. ROOFING SHALL BE AS SPECIFIED IN THE SCHEDULE AND SHALL BE INSTALLED IN ACCORDANCE WITH THE MANUFACTURER'S INSTALLATION INSTRUCTIONS.
2. ROOFING SHALL BE INSTALLED OVER A 2" MINIMUM THICKNESS OF CONCRETE OR Gypsum BOARD ON A 2" MINIMUM THICKNESS OF INSULATION.
3. ROOFING SHALL BE INSTALLED OVER A 2" MINIMUM THICKNESS OF CONCRETE OR Gypsum BOARD ON A 2" MINIMUM THICKNESS OF INSULATION.
4. ROOFING SHALL BE INSTALLED OVER A 2" MINIMUM THICKNESS OF CONCRETE OR Gypsum BOARD ON A 2" MINIMUM THICKNESS OF INSULATION.
5. ROOFING SHALL BE INSTALLED OVER A 2" MINIMUM THICKNESS OF CONCRETE OR Gypsum BOARD ON A 2" MINIMUM THICKNESS OF INSULATION.
6. ROOFING SHALL BE INSTALLED OVER A 2" MINIMUM THICKNESS OF CONCRETE OR Gypsum BOARD ON A 2" MINIMUM THICKNESS OF INSULATION.
7. ROOFING SHALL BE INSTALLED OVER A 2" MINIMUM THICKNESS OF CONCRETE OR Gypsum BOARD ON A 2" MINIMUM THICKNESS OF INSULATION.
8. ROOFING SHALL BE INSTALLED OVER A 2" MINIMUM THICKNESS OF CONCRETE OR Gypsum BOARD ON A 2" MINIMUM THICKNESS OF INSULATION.
9. ROOFING SHALL BE INSTALLED OVER A 2" MINIMUM THICKNESS OF CONCRETE OR Gypsum BOARD ON A 2" MINIMUM THICKNESS OF INSULATION.
10. ROOFING SHALL BE INSTALLED OVER A 2" MINIMUM THICKNESS OF CONCRETE OR Gypsum BOARD ON A 2" MINIMUM THICKNESS OF INSULATION.

ROOF NOTES

1. ROOFING SHALL BE AS SPECIFIED IN THE SCHEDULE AND SHALL BE INSTALLED IN ACCORDANCE WITH THE MANUFACTURER'S INSTALLATION INSTRUCTIONS.
2. ROOFING SHALL BE INSTALLED OVER A 2" MINIMUM THICKNESS OF CONCRETE OR Gypsum BOARD ON A 2" MINIMUM THICKNESS OF INSULATION.
3. ROOFING SHALL BE INSTALLED OVER A 2" MINIMUM THICKNESS OF CONCRETE OR Gypsum BOARD ON A 2" MINIMUM THICKNESS OF INSULATION.
4. ROOFING SHALL BE INSTALLED OVER A 2" MINIMUM THICKNESS OF CONCRETE OR Gypsum BOARD ON A 2" MINIMUM THICKNESS OF INSULATION.
5. ROOFING SHALL BE INSTALLED OVER A 2" MINIMUM THICKNESS OF CONCRETE OR Gypsum BOARD ON A 2" MINIMUM THICKNESS OF INSULATION.
6. ROOFING SHALL BE INSTALLED OVER A 2" MINIMUM THICKNESS OF CONCRETE OR Gypsum BOARD ON A 2" MINIMUM THICKNESS OF INSULATION.
7. ROOFING SHALL BE INSTALLED OVER A 2" MINIMUM THICKNESS OF CONCRETE OR Gypsum BOARD ON A 2" MINIMUM THICKNESS OF INSULATION.
8. ROOFING SHALL BE INSTALLED OVER A 2" MINIMUM THICKNESS OF CONCRETE OR Gypsum BOARD ON A 2" MINIMUM THICKNESS OF INSULATION.
9. ROOFING SHALL BE INSTALLED OVER A 2" MINIMUM THICKNESS OF CONCRETE OR Gypsum BOARD ON A 2" MINIMUM THICKNESS OF INSULATION.
10. ROOFING SHALL BE INSTALLED OVER A 2" MINIMUM THICKNESS OF CONCRETE OR Gypsum BOARD ON A 2" MINIMUM THICKNESS OF INSULATION.

SCAFFOLDING CALCULATIONS

SCAFFOLDING SHALL BE AS SPECIFIED IN THE SCHEDULE AND SHALL BE INSTALLED IN ACCORDANCE WITH THE MANUFACTURER'S INSTALLATION INSTRUCTIONS.

SCAFFOLDING SHALL BE INSTALLED OVER A 2" MINIMUM THICKNESS OF CONCRETE OR Gypsum BOARD ON A 2" MINIMUM THICKNESS OF INSULATION.

SCAFFOLDING SHALL BE INSTALLED OVER A 2" MINIMUM THICKNESS OF CONCRETE OR Gypsum BOARD ON A 2" MINIMUM THICKNESS OF INSULATION.

SCAFFOLDING SHALL BE INSTALLED OVER A 2" MINIMUM THICKNESS OF CONCRETE OR Gypsum BOARD ON A 2" MINIMUM THICKNESS OF INSULATION.

SCAFFOLDING SHALL BE INSTALLED OVER A 2" MINIMUM THICKNESS OF CONCRETE OR Gypsum BOARD ON A 2" MINIMUM THICKNESS OF INSULATION.

SCAFFOLDING SHALL BE INSTALLED OVER A 2" MINIMUM THICKNESS OF CONCRETE OR Gypsum BOARD ON A 2" MINIMUM THICKNESS OF INSULATION.

SCAFFOLDING SHALL BE INSTALLED OVER A 2" MINIMUM THICKNESS OF CONCRETE OR Gypsum BOARD ON A 2" MINIMUM THICKNESS OF INSULATION.

SCAFFOLDING SHALL BE INSTALLED OVER A 2" MINIMUM THICKNESS OF CONCRETE OR Gypsum BOARD ON A 2" MINIMUM THICKNESS OF INSULATION.

SCAFFOLDING SHALL BE INSTALLED OVER A 2" MINIMUM THICKNESS OF CONCRETE OR Gypsum BOARD ON A 2" MINIMUM THICKNESS OF INSULATION.

SCAFFOLDING SHALL BE INSTALLED OVER A 2" MINIMUM THICKNESS OF CONCRETE OR Gypsum BOARD ON A 2" MINIMUM THICKNESS OF INSULATION.

REVISIONS

NO.	DATE	DESCRIPTION
1	10/07	ISSUED FOR PERMIT
2	10/07	ISSUED FOR PERMIT
3	10/07	ISSUED FOR PERMIT
4	10/07	ISSUED FOR PERMIT
5	10/07	ISSUED FOR PERMIT
6	10/07	ISSUED FOR PERMIT
7	10/07	ISSUED FOR PERMIT
8	10/07	ISSUED FOR PERMIT
9	10/07	ISSUED FOR PERMIT
10	10/07	ISSUED FOR PERMIT

**NW 114th Avenue Park -
Recreation Center Building**
City of Doral
11400 NW 62nd Street, Doral, Florida 33178

Jason Jensen
2015.10.07
19:52:17
0004

Wannemacher Jensen Architects, Inc.
15014 14th Street NW
22 Palmetto, Florida 33151-3214
(772) 252-5555 fax (772) 252-5475
www.wja.com
AA000277

©Wannemacher Jensen Architects, Inc.

- PLAN NOTES**
- 1. ARCHITECTURAL ELEMENTS
 - 2. FINISHES
 - 3. MATERIALS
 - 4. DIMENSIONS
 - 5. ELEVATIONS
 - 6. FINISHES
 - 7. MATERIALS
 - 8. DIMENSIONS
 - 9. ELEVATIONS
 - 10. FINISHES
 - 11. MATERIALS
 - 12. DIMENSIONS
 - 13. ELEVATIONS
 - 14. FINISHES
 - 15. MATERIALS
 - 16. DIMENSIONS
 - 17. ELEVATIONS
 - 18. FINISHES
 - 19. MATERIALS
 - 20. DIMENSIONS
 - 21. ELEVATIONS
 - 22. FINISHES
 - 23. MATERIALS
 - 24. DIMENSIONS
 - 25. ELEVATIONS
 - 26. FINISHES
 - 27. MATERIALS
 - 28. DIMENSIONS
 - 29. ELEVATIONS
 - 30. FINISHES
 - 31. MATERIALS
 - 32. DIMENSIONS
 - 33. ELEVATIONS
 - 34. FINISHES
 - 35. MATERIALS
 - 36. DIMENSIONS
 - 37. ELEVATIONS
 - 38. FINISHES
 - 39. MATERIALS
 - 40. DIMENSIONS
 - 41. ELEVATIONS
 - 42. FINISHES
 - 43. MATERIALS
 - 44. DIMENSIONS
 - 45. ELEVATIONS
 - 46. FINISHES
 - 47. MATERIALS
 - 48. DIMENSIONS
 - 49. ELEVATIONS
 - 50. FINISHES
 - 51. MATERIALS
 - 52. DIMENSIONS
 - 53. ELEVATIONS
 - 54. FINISHES
 - 55. MATERIALS
 - 56. DIMENSIONS
 - 57. ELEVATIONS
 - 58. FINISHES
 - 59. MATERIALS
 - 60. DIMENSIONS
 - 61. ELEVATIONS
 - 62. FINISHES
 - 63. MATERIALS
 - 64. DIMENSIONS
 - 65. ELEVATIONS
 - 66. FINISHES
 - 67. MATERIALS
 - 68. DIMENSIONS
 - 69. ELEVATIONS
 - 70. FINISHES
 - 71. MATERIALS
 - 72. DIMENSIONS
 - 73. ELEVATIONS
 - 74. FINISHES
 - 75. MATERIALS
 - 76. DIMENSIONS
 - 77. ELEVATIONS
 - 78. FINISHES
 - 79. MATERIALS
 - 80. DIMENSIONS
 - 81. ELEVATIONS
 - 82. FINISHES
 - 83. MATERIALS
 - 84. DIMENSIONS
 - 85. ELEVATIONS
 - 86. FINISHES
 - 87. MATERIALS
 - 88. DIMENSIONS
 - 89. ELEVATIONS
 - 90. FINISHES
 - 91. MATERIALS
 - 92. DIMENSIONS
 - 93. ELEVATIONS
 - 94. FINISHES
 - 95. MATERIALS
 - 96. DIMENSIONS
 - 97. ELEVATIONS
 - 98. FINISHES
 - 99. MATERIALS
 - 100. DIMENSIONS

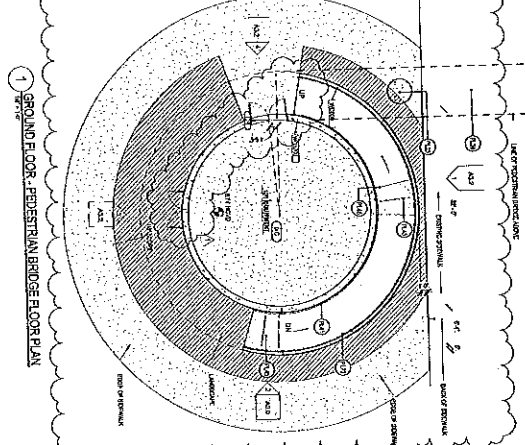

- PLAN NOTES**
- 1. FINISHES
 - 2. MATERIALS
 - 3. DIMENSIONS
 - 4. ELEVATIONS
 - 5. FINISHES
 - 6. MATERIALS
 - 7. DIMENSIONS
 - 8. ELEVATIONS
 - 9. FINISHES
 - 10. MATERIALS
 - 11. DIMENSIONS
 - 12. ELEVATIONS
 - 13. FINISHES
 - 14. MATERIALS
 - 15. DIMENSIONS
 - 16. ELEVATIONS
 - 17. FINISHES
 - 18. MATERIALS
 - 19. DIMENSIONS
 - 20. ELEVATIONS
 - 21. FINISHES
 - 22. MATERIALS
 - 23. DIMENSIONS
 - 24. ELEVATIONS
 - 25. FINISHES
 - 26. MATERIALS
 - 27. DIMENSIONS
 - 28. ELEVATIONS
 - 29. FINISHES
 - 30. MATERIALS
 - 31. DIMENSIONS
 - 32. ELEVATIONS
 - 33. FINISHES
 - 34. MATERIALS
 - 35. DIMENSIONS
 - 36. ELEVATIONS
 - 37. FINISHES
 - 38. MATERIALS
 - 39. DIMENSIONS
 - 40. ELEVATIONS
 - 41. FINISHES
 - 42. MATERIALS
 - 43. DIMENSIONS
 - 44. ELEVATIONS
 - 45. FINISHES
 - 46. MATERIALS
 - 47. DIMENSIONS
 - 48. ELEVATIONS
 - 49. FINISHES
 - 50. MATERIALS
 - 51. DIMENSIONS
 - 52. ELEVATIONS
 - 53. FINISHES
 - 54. MATERIALS
 - 55. DIMENSIONS
 - 56. ELEVATIONS
 - 57. FINISHES
 - 58. MATERIALS
 - 59. DIMENSIONS
 - 60. ELEVATIONS
 - 61. FINISHES
 - 62. MATERIALS
 - 63. DIMENSIONS
 - 64. ELEVATIONS
 - 65. FINISHES
 - 66. MATERIALS
 - 67. DIMENSIONS
 - 68. ELEVATIONS
 - 69. FINISHES
 - 70. MATERIALS
 - 71. DIMENSIONS
 - 72. ELEVATIONS
 - 73. FINISHES
 - 74. MATERIALS
 - 75. DIMENSIONS
 - 76. ELEVATIONS
 - 77. FINISHES
 - 78. MATERIALS
 - 79. DIMENSIONS
 - 80. ELEVATIONS
 - 81. FINISHES
 - 82. MATERIALS
 - 83. DIMENSIONS
 - 84. ELEVATIONS
 - 85. FINISHES
 - 86. MATERIALS
 - 87. DIMENSIONS
 - 88. ELEVATIONS
 - 89. FINISHES
 - 90. MATERIALS
 - 91. DIMENSIONS
 - 92. ELEVATIONS
 - 93. FINISHES
 - 94. MATERIALS
 - 95. DIMENSIONS
 - 96. ELEVATIONS
 - 97. FINISHES
 - 98. MATERIALS
 - 99. DIMENSIONS
 - 100. ELEVATIONS

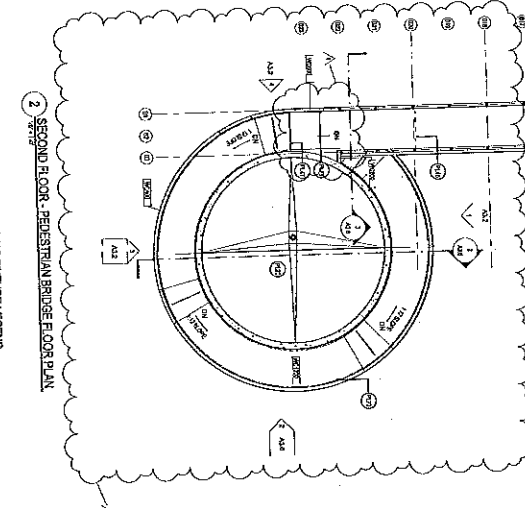

- ROOF NOTES**
- 1. FINISHES
 - 2. MATERIALS
 - 3. DIMENSIONS
 - 4. ELEVATIONS
 - 5. FINISHES
 - 6. MATERIALS
 - 7. DIMENSIONS
 - 8. ELEVATIONS
 - 9. FINISHES
 - 10. MATERIALS
 - 11. DIMENSIONS
 - 12. ELEVATIONS
 - 13. FINISHES
 - 14. MATERIALS
 - 15. DIMENSIONS
 - 16. ELEVATIONS
 - 17. FINISHES
 - 18. MATERIALS
 - 19. DIMENSIONS
 - 20. ELEVATIONS
 - 21. FINISHES
 - 22. MATERIALS
 - 23. DIMENSIONS
 - 24. ELEVATIONS
 - 25. FINISHES
 - 26. MATERIALS
 - 27. DIMENSIONS
 - 28. ELEVATIONS
 - 29. FINISHES
 - 30. MATERIALS
 - 31. DIMENSIONS
 - 32. ELEVATIONS
 - 33. FINISHES
 - 34. MATERIALS
 - 35. DIMENSIONS
 - 36. ELEVATIONS
 - 37. FINISHES
 - 38. MATERIALS
 - 39. DIMENSIONS
 - 40. ELEVATIONS
 - 41. FINISHES
 - 42. MATERIALS
 - 43. DIMENSIONS
 - 44. ELEVATIONS
 - 45. FINISHES
 - 46. MATERIALS
 - 47. DIMENSIONS
 - 48. ELEVATIONS
 - 49. FINISHES
 - 50. MATERIALS
 - 51. DIMENSIONS
 - 52. ELEVATIONS
 - 53. FINISHES
 - 54. MATERIALS
 - 55. DIMENSIONS
 - 56. ELEVATIONS
 - 57. FINISHES
 - 58. MATERIALS
 - 59. DIMENSIONS
 - 60. ELEVATIONS
 - 61. FINISHES
 - 62. MATERIALS
 - 63. DIMENSIONS
 - 64. ELEVATIONS
 - 65. FINISHES
 - 66. MATERIALS
 - 67. DIMENSIONS
 - 68. ELEVATIONS
 - 69. FINISHES
 - 70. MATERIALS
 - 71. DIMENSIONS
 - 72. ELEVATIONS
 - 73. FINISHES
 - 74. MATERIALS
 - 75. DIMENSIONS
 - 76. ELEVATIONS
 - 77. FINISHES
 - 78. MATERIALS
 - 79. DIMENSIONS
 - 80. ELEVATIONS
 - 81. FINISHES
 - 82. MATERIALS
 - 83. DIMENSIONS
 - 84. ELEVATIONS
 - 85. FINISHES
 - 86. MATERIALS
 - 87. DIMENSIONS
 - 88. ELEVATIONS
 - 89. FINISHES
 - 90. MATERIALS
 - 91. DIMENSIONS
 - 92. ELEVATIONS
 - 93. FINISHES
 - 94. MATERIALS
 - 95. DIMENSIONS
 - 96. ELEVATIONS
 - 97. FINISHES
 - 98. MATERIALS
 - 99. DIMENSIONS
 - 100. ELEVATIONS

CEILING EXISTENCE LEGEND

- 1. EXISTING CEILING
- 2. EXISTING WALL
- 3. EXISTING FLOOR
- 4. EXISTING ROOF
- 5. EXISTING STRUCTURE
- 6. EXISTING FINISH
- 7. EXISTING MATERIAL
- 8. EXISTING DIMENSION
- 9. EXISTING ELEVATION
- 10. EXISTING FINISH
- 11. EXISTING MATERIAL
- 12. EXISTING DIMENSION
- 13. EXISTING ELEVATION
- 14. EXISTING FINISH
- 15. EXISTING MATERIAL
- 16. EXISTING DIMENSION
- 17. EXISTING ELEVATION
- 18. EXISTING FINISH
- 19. EXISTING MATERIAL
- 20. EXISTING DIMENSION
- 21. EXISTING ELEVATION
- 22. EXISTING FINISH
- 23. EXISTING MATERIAL
- 24. EXISTING DIMENSION
- 25. EXISTING ELEVATION
- 26. EXISTING FINISH
- 27. EXISTING MATERIAL
- 28. EXISTING DIMENSION
- 29. EXISTING ELEVATION
- 30. EXISTING FINISH
- 31. EXISTING MATERIAL
- 32. EXISTING DIMENSION
- 33. EXISTING ELEVATION
- 34. EXISTING FINISH
- 35. EXISTING MATERIAL
- 36. EXISTING DIMENSION
- 37. EXISTING ELEVATION
- 38. EXISTING FINISH
- 39. EXISTING MATERIAL
- 40. EXISTING DIMENSION
- 41. EXISTING ELEVATION
- 42. EXISTING FINISH
- 43. EXISTING MATERIAL
- 44. EXISTING DIMENSION
- 45. EXISTING ELEVATION
- 46. EXISTING FINISH
- 47. EXISTING MATERIAL
- 48. EXISTING DIMENSION
- 49. EXISTING ELEVATION
- 50. EXISTING FINISH
- 51. EXISTING MATERIAL
- 52. EXISTING DIMENSION
- 53. EXISTING ELEVATION
- 54. EXISTING FINISH
- 55. EXISTING MATERIAL
- 56. EXISTING DIMENSION
- 57. EXISTING ELEVATION
- 58. EXISTING FINISH
- 59. EXISTING MATERIAL
- 60. EXISTING DIMENSION
- 61. EXISTING ELEVATION
- 62. EXISTING FINISH
- 63. EXISTING MATERIAL
- 64. EXISTING DIMENSION
- 65. EXISTING ELEVATION
- 66. EXISTING FINISH
- 67. EXISTING MATERIAL
- 68. EXISTING DIMENSION
- 69. EXISTING ELEVATION
- 70. EXISTING FINISH
- 71. EXISTING MATERIAL
- 72. EXISTING DIMENSION
- 73. EXISTING ELEVATION
- 74. EXISTING FINISH
- 75. EXISTING MATERIAL
- 76. EXISTING DIMENSION
- 77. EXISTING ELEVATION
- 78. EXISTING FINISH
- 79. EXISTING MATERIAL
- 80. EXISTING DIMENSION
- 81. EXISTING ELEVATION
- 82. EXISTING FINISH
- 83. EXISTING MATERIAL
- 84. EXISTING DIMENSION
- 85. EXISTING ELEVATION
- 86. EXISTING FINISH
- 87. EXISTING MATERIAL
- 88. EXISTING DIMENSION
- 89. EXISTING ELEVATION
- 90. EXISTING FINISH
- 91. EXISTING MATERIAL
- 92. EXISTING DIMENSION
- 93. EXISTING ELEVATION
- 94. EXISTING FINISH
- 95. EXISTING MATERIAL
- 96. EXISTING DIMENSION
- 97. EXISTING ELEVATION
- 98. EXISTING FINISH
- 99. EXISTING MATERIAL
- 100. EXISTING DIMENSION

GENERAL NOTES

1. REFER TO ALL OTHER DRAWINGS FOR DETAILS.
2. REFER TO ALL OTHER DRAWINGS FOR FINISHES.
3. REFER TO ALL OTHER DRAWINGS FOR MATERIALS.
4. REFER TO ALL OTHER DRAWINGS FOR DIMENSIONS.
5. REFER TO ALL OTHER DRAWINGS FOR ELEVATIONS.
6. REFER TO ALL OTHER DRAWINGS FOR FINISHES.
7. REFER TO ALL OTHER DRAWINGS FOR MATERIALS.
8. REFER TO ALL OTHER DRAWINGS FOR DIMENSIONS.
9. REFER TO ALL OTHER DRAWINGS FOR ELEVATIONS.
10. REFER TO ALL OTHER DRAWINGS FOR FINISHES.
11. REFER TO ALL OTHER DRAWINGS FOR MATERIALS.
12. REFER TO ALL OTHER DRAWINGS FOR DIMENSIONS.
13. REFER TO ALL OTHER DRAWINGS FOR ELEVATIONS.
14. REFER TO ALL OTHER DRAWINGS FOR FINISHES.
15. REFER TO ALL OTHER DRAWINGS FOR MATERIALS.
16. REFER TO ALL OTHER DRAWINGS FOR DIMENSIONS.
17. REFER TO ALL OTHER DRAWINGS FOR ELEVATIONS.
18. REFER TO ALL OTHER DRAWINGS FOR FINISHES.
19. REFER TO ALL OTHER DRAWINGS FOR MATERIALS.
20. REFER TO ALL OTHER DRAWINGS FOR DIMENSIONS.
21. REFER TO ALL OTHER DRAWINGS FOR ELEVATIONS.
22. REFER TO ALL OTHER DRAWINGS FOR FINISHES.
23. REFER TO ALL OTHER DRAWINGS FOR MATERIALS.
24. REFER TO ALL OTHER DRAWINGS FOR DIMENSIONS.
25. REFER TO ALL OTHER DRAWINGS FOR ELEVATIONS.
26. REFER TO ALL OTHER DRAWINGS FOR FINISHES.
27. REFER TO ALL OTHER DRAWINGS FOR MATERIALS.
28. REFER TO ALL OTHER DRAWINGS FOR DIMENSIONS.
29. REFER TO ALL OTHER DRAWINGS FOR ELEVATIONS.
30. REFER TO ALL OTHER DRAWINGS FOR FINISHES.
31. REFER TO ALL OTHER DRAWINGS FOR MATERIALS.
32. REFER TO ALL OTHER DRAWINGS FOR DIMENSIONS.
33. REFER TO ALL OTHER DRAWINGS FOR ELEVATIONS.
34. REFER TO ALL OTHER DRAWINGS FOR FINISHES.
35. REFER TO ALL OTHER DRAWINGS FOR MATERIALS.
36. REFER TO ALL OTHER DRAWINGS FOR DIMENSIONS.
37. REFER TO ALL OTHER DRAWINGS FOR ELEVATIONS.
38. REFER TO ALL OTHER DRAWINGS FOR FINISHES.
39. REFER TO ALL OTHER DRAWINGS FOR MATERIALS.
40. REFER TO ALL OTHER DRAWINGS FOR DIMENSIONS.
41. REFER TO ALL OTHER DRAWINGS FOR ELEVATIONS.
42. REFER TO ALL OTHER DRAWINGS FOR FINISHES.
43. REFER TO ALL OTHER DRAWINGS FOR MATERIALS.
44. REFER TO ALL OTHER DRAWINGS FOR DIMENSIONS.
45. REFER TO ALL OTHER DRAWINGS FOR ELEVATIONS.
46. REFER TO ALL OTHER DRAWINGS FOR FINISHES.
47. REFER TO ALL OTHER DRAWINGS FOR MATERIALS.
48. REFER TO ALL OTHER DRAWINGS FOR DIMENSIONS.
49. REFER TO ALL OTHER DRAWINGS FOR ELEVATIONS.
50. REFER TO ALL OTHER DRAWINGS FOR FINISHES.
51. REFER TO ALL OTHER DRAWINGS FOR MATERIALS.
52. REFER TO ALL OTHER DRAWINGS FOR DIMENSIONS.
53. REFER TO ALL OTHER DRAWINGS FOR ELEVATIONS.
54. REFER TO ALL OTHER DRAWINGS FOR FINISHES.
55. REFER TO ALL OTHER DRAWINGS FOR MATERIALS.
56. REFER TO ALL OTHER DRAWINGS FOR DIMENSIONS.
57. REFER TO ALL OTHER DRAWINGS FOR ELEVATIONS.
58. REFER TO ALL OTHER DRAWINGS FOR FINISHES.
59. REFER TO ALL OTHER DRAWINGS FOR MATERIALS.
60. REFER TO ALL OTHER DRAWINGS FOR DIMENSIONS.
61. REFER TO ALL OTHER DRAWINGS FOR ELEVATIONS.
62. REFER TO ALL OTHER DRAWINGS FOR FINISHES.
63. REFER TO ALL OTHER DRAWINGS FOR MATERIALS.
64. REFER TO ALL OTHER DRAWINGS FOR DIMENSIONS.
65. REFER TO ALL OTHER DRAWINGS FOR ELEVATIONS.
66. REFER TO ALL OTHER DRAWINGS FOR FINISHES.
67. REFER TO ALL OTHER DRAWINGS FOR MATERIALS.
68. REFER TO ALL OTHER DRAWINGS FOR DIMENSIONS.
69. REFER TO ALL OTHER DRAWINGS FOR ELEVATIONS.
70. REFER TO ALL OTHER DRAWINGS FOR FINISHES.
71. REFER TO ALL OTHER DRAWINGS FOR MATERIALS.
72. REFER TO ALL OTHER DRAWINGS FOR DIMENSIONS.
73. REFER TO ALL OTHER DRAWINGS FOR ELEVATIONS.
74. REFER TO ALL OTHER DRAWINGS FOR FINISHES.
75. REFER TO ALL OTHER DRAWINGS FOR MATERIALS.
76. REFER TO ALL OTHER DRAWINGS FOR DIMENSIONS.
77. REFER TO ALL OTHER DRAWINGS FOR ELEVATIONS.
78. REFER TO ALL OTHER DRAWINGS FOR FINISHES.
79. REFER TO ALL OTHER DRAWINGS FOR MATERIALS.
80. REFER TO ALL OTHER DRAWINGS FOR DIMENSIONS.
81. REFER TO ALL OTHER DRAWINGS FOR ELEVATIONS.
82. REFER TO ALL OTHER DRAWINGS FOR FINISHES.
83. REFER TO ALL OTHER DRAWINGS FOR MATERIALS.
84. REFER TO ALL OTHER DRAWINGS FOR DIMENSIONS.
85. REFER TO ALL OTHER DRAWINGS FOR ELEVATIONS.
86. REFER TO ALL OTHER DRAWINGS FOR FINISHES.
87. REFER TO ALL OTHER DRAWINGS FOR MATERIALS.
88. REFER TO ALL OTHER DRAWINGS FOR DIMENSIONS.
89. REFER TO ALL OTHER DRAWINGS FOR ELEVATIONS.
90. REFER TO ALL OTHER DRAWINGS FOR FINISHES.
91. REFER TO ALL OTHER DRAWINGS FOR MATERIALS.
92. REFER TO ALL OTHER DRAWINGS FOR DIMENSIONS.
93. REFER TO ALL OTHER DRAWINGS FOR ELEVATIONS.
94. REFER TO ALL OTHER DRAWINGS FOR FINISHES.
95. REFER TO ALL OTHER DRAWINGS FOR MATERIALS.
96. REFER TO ALL OTHER DRAWINGS FOR DIMENSIONS.
97. REFER TO ALL OTHER DRAWINGS FOR ELEVATIONS.
98. REFER TO ALL OTHER DRAWINGS FOR FINISHES.
99. REFER TO ALL OTHER DRAWINGS FOR MATERIALS.
100. REFER TO ALL OTHER DRAWINGS FOR DIMENSIONS.

3 BRIDGE - REFLECTED CEILING PLAN

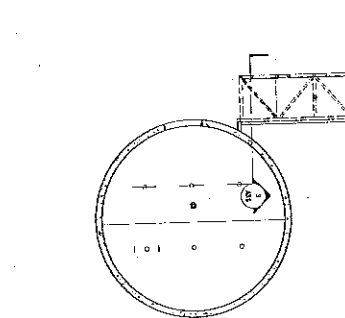

4 PEDESTRIAN BRIDGE - ROOF PLAN

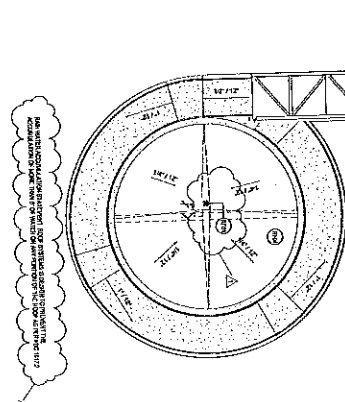

Jason Jensen
2015.08.07
1714435
0004

Wannemacher Jensen Architects, Inc.
193 Main Street, Suite 100
St. Petersburg, Florida 33701-3214
(727) 422-5555 fax (727) 522-5415
www.wja.com
AIA 000277

WA

©Wannemacher Jensen Architects, Inc.

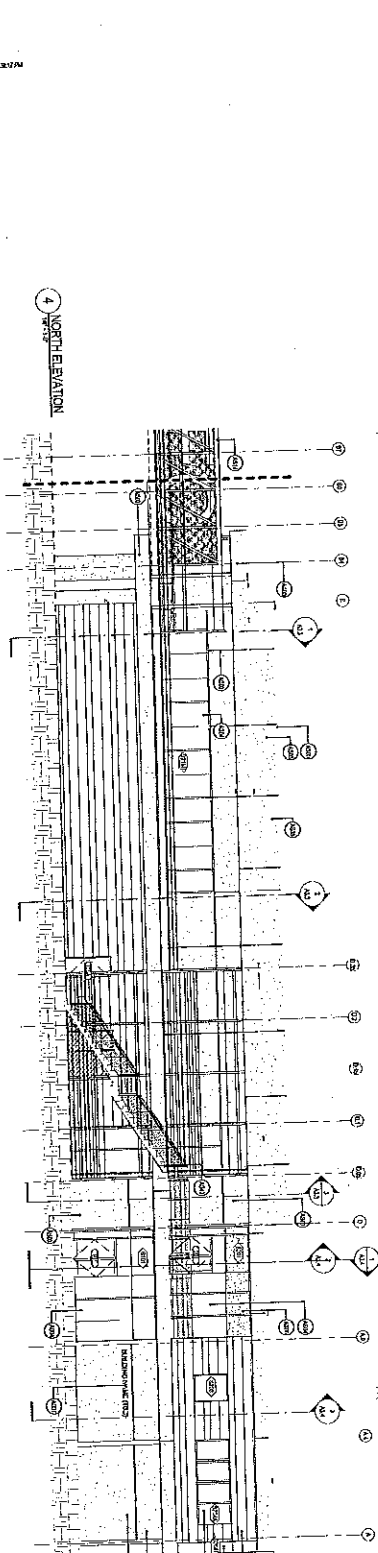
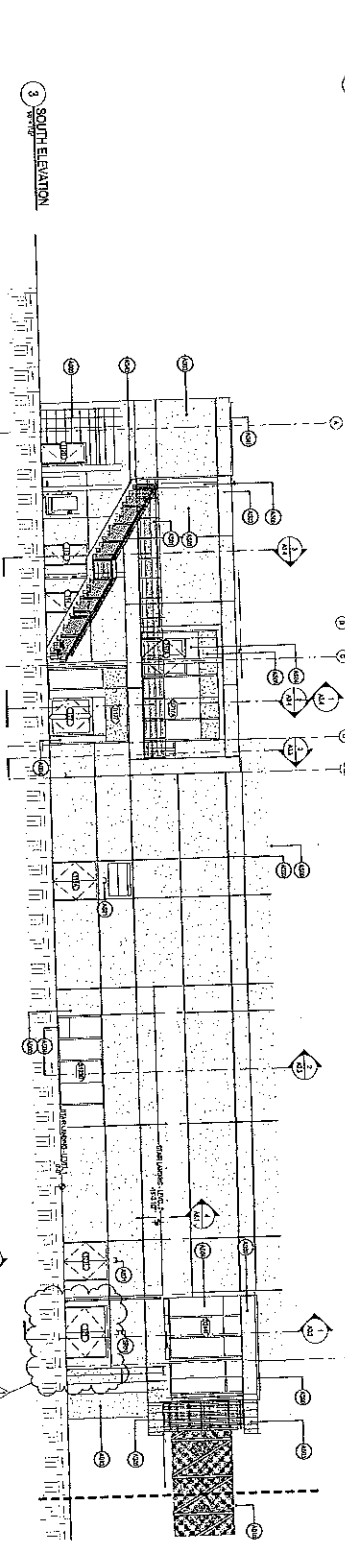
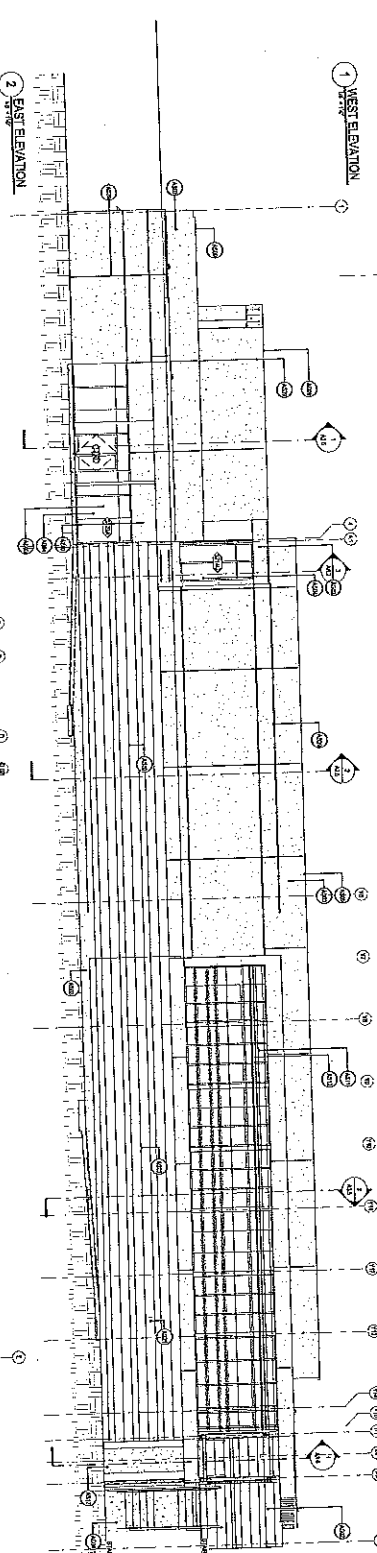
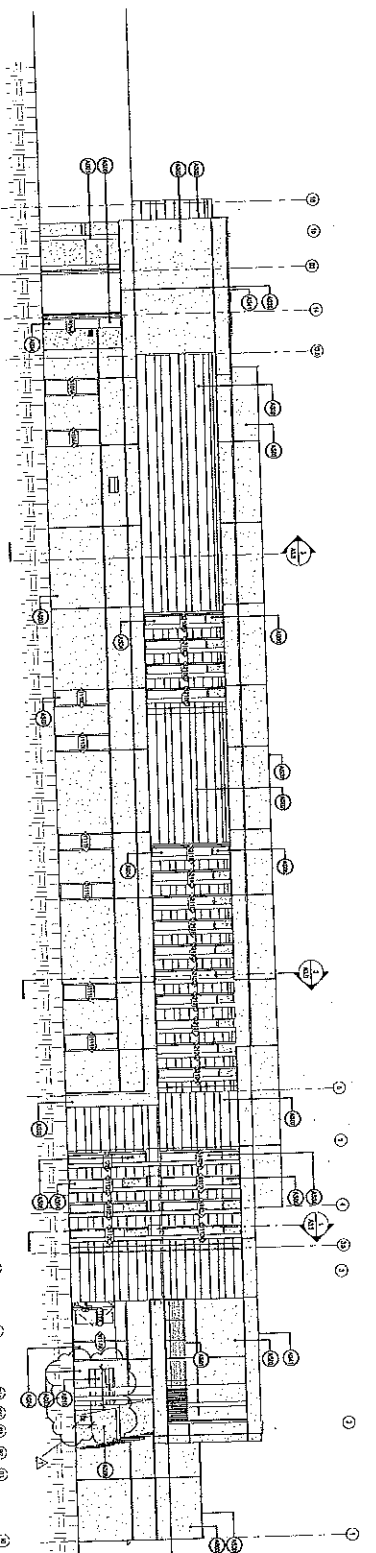

- ASSEMBLY NOTES**
- 1. SEE DRAWING 1 FOR GENERAL NOTES
 - 2. SEE DRAWING 2 FOR GENERAL NOTES
 - 3. SEE DRAWING 3 FOR GENERAL NOTES
 - 4. SEE DRAWING 4 FOR GENERAL NOTES
 - 5. SEE DRAWING 5 FOR GENERAL NOTES
 - 6. SEE DRAWING 6 FOR GENERAL NOTES
 - 7. SEE DRAWING 7 FOR GENERAL NOTES
 - 8. SEE DRAWING 8 FOR GENERAL NOTES
 - 9. SEE DRAWING 9 FOR GENERAL NOTES
 - 10. SEE DRAWING 10 FOR GENERAL NOTES
 - 11. SEE DRAWING 11 FOR GENERAL NOTES
 - 12. SEE DRAWING 12 FOR GENERAL NOTES
 - 13. SEE DRAWING 13 FOR GENERAL NOTES
 - 14. SEE DRAWING 14 FOR GENERAL NOTES
 - 15. SEE DRAWING 15 FOR GENERAL NOTES
 - 16. SEE DRAWING 16 FOR GENERAL NOTES
 - 17. SEE DRAWING 17 FOR GENERAL NOTES
 - 18. SEE DRAWING 18 FOR GENERAL NOTES
 - 19. SEE DRAWING 19 FOR GENERAL NOTES
 - 20. SEE DRAWING 20 FOR GENERAL NOTES
 - 21. SEE DRAWING 21 FOR GENERAL NOTES
 - 22. SEE DRAWING 22 FOR GENERAL NOTES
 - 23. SEE DRAWING 23 FOR GENERAL NOTES
 - 24. SEE DRAWING 24 FOR GENERAL NOTES
 - 25. SEE DRAWING 25 FOR GENERAL NOTES
 - 26. SEE DRAWING 26 FOR GENERAL NOTES
 - 27. SEE DRAWING 27 FOR GENERAL NOTES
 - 28. SEE DRAWING 28 FOR GENERAL NOTES
 - 29. SEE DRAWING 29 FOR GENERAL NOTES
 - 30. SEE DRAWING 30 FOR GENERAL NOTES
 - 31. SEE DRAWING 31 FOR GENERAL NOTES
 - 32. SEE DRAWING 32 FOR GENERAL NOTES
 - 33. SEE DRAWING 33 FOR GENERAL NOTES
 - 34. SEE DRAWING 34 FOR GENERAL NOTES
 - 35. SEE DRAWING 35 FOR GENERAL NOTES
 - 36. SEE DRAWING 36 FOR GENERAL NOTES
 - 37. SEE DRAWING 37 FOR GENERAL NOTES
 - 38. SEE DRAWING 38 FOR GENERAL NOTES
 - 39. SEE DRAWING 39 FOR GENERAL NOTES
 - 40. SEE DRAWING 40 FOR GENERAL NOTES
 - 41. SEE DRAWING 41 FOR GENERAL NOTES
 - 42. SEE DRAWING 42 FOR GENERAL NOTES
 - 43. SEE DRAWING 43 FOR GENERAL NOTES
 - 44. SEE DRAWING 44 FOR GENERAL NOTES
 - 45. SEE DRAWING 45 FOR GENERAL NOTES
 - 46. SEE DRAWING 46 FOR GENERAL NOTES
 - 47. SEE DRAWING 47 FOR GENERAL NOTES
 - 48. SEE DRAWING 48 FOR GENERAL NOTES
 - 49. SEE DRAWING 49 FOR GENERAL NOTES
 - 50. SEE DRAWING 50 FOR GENERAL NOTES
 - 51. SEE DRAWING 51 FOR GENERAL NOTES
 - 52. SEE DRAWING 52 FOR GENERAL NOTES
 - 53. SEE DRAWING 53 FOR GENERAL NOTES
 - 54. SEE DRAWING 54 FOR GENERAL NOTES
 - 55. SEE DRAWING 55 FOR GENERAL NOTES
 - 56. SEE DRAWING 56 FOR GENERAL NOTES
 - 57. SEE DRAWING 57 FOR GENERAL NOTES
 - 58. SEE DRAWING 58 FOR GENERAL NOTES
 - 59. SEE DRAWING 59 FOR GENERAL NOTES
 - 60. SEE DRAWING 60 FOR GENERAL NOTES
 - 61. SEE DRAWING 61 FOR GENERAL NOTES
 - 62. SEE DRAWING 62 FOR GENERAL NOTES
 - 63. SEE DRAWING 63 FOR GENERAL NOTES
 - 64. SEE DRAWING 64 FOR GENERAL NOTES
 - 65. SEE DRAWING 65 FOR GENERAL NOTES
 - 66. SEE DRAWING 66 FOR GENERAL NOTES
 - 67. SEE DRAWING 67 FOR GENERAL NOTES
 - 68. SEE DRAWING 68 FOR GENERAL NOTES
 - 69. SEE DRAWING 69 FOR GENERAL NOTES
 - 70. SEE DRAWING 70 FOR GENERAL NOTES
 - 71. SEE DRAWING 71 FOR GENERAL NOTES
 - 72. SEE DRAWING 72 FOR GENERAL NOTES
 - 73. SEE DRAWING 73 FOR GENERAL NOTES
 - 74. SEE DRAWING 74 FOR GENERAL NOTES
 - 75. SEE DRAWING 75 FOR GENERAL NOTES
 - 76. SEE DRAWING 76 FOR GENERAL NOTES
 - 77. SEE DRAWING 77 FOR GENERAL NOTES
 - 78. SEE DRAWING 78 FOR GENERAL NOTES
 - 79. SEE DRAWING 79 FOR GENERAL NOTES
 - 80. SEE DRAWING 80 FOR GENERAL NOTES
 - 81. SEE DRAWING 81 FOR GENERAL NOTES
 - 82. SEE DRAWING 82 FOR GENERAL NOTES
 - 83. SEE DRAWING 83 FOR GENERAL NOTES
 - 84. SEE DRAWING 84 FOR GENERAL NOTES
 - 85. SEE DRAWING 85 FOR GENERAL NOTES
 - 86. SEE DRAWING 86 FOR GENERAL NOTES
 - 87. SEE DRAWING 87 FOR GENERAL NOTES
 - 88. SEE DRAWING 88 FOR GENERAL NOTES
 - 89. SEE DRAWING 89 FOR GENERAL NOTES
 - 90. SEE DRAWING 90 FOR GENERAL NOTES
 - 91. SEE DRAWING 91 FOR GENERAL NOTES
 - 92. SEE DRAWING 92 FOR GENERAL NOTES
 - 93. SEE DRAWING 93 FOR GENERAL NOTES
 - 94. SEE DRAWING 94 FOR GENERAL NOTES
 - 95. SEE DRAWING 95 FOR GENERAL NOTES
 - 96. SEE DRAWING 96 FOR GENERAL NOTES
 - 97. SEE DRAWING 97 FOR GENERAL NOTES
 - 98. SEE DRAWING 98 FOR GENERAL NOTES
 - 99. SEE DRAWING 99 FOR GENERAL NOTES
 - 100. SEE DRAWING 100 FOR GENERAL NOTES

JENSEN
 2015.08.01
 1715217
 100104

Wannmacher Jensen Architects, Inc.
 150 West Lake Drive, New York
 St. Petersburg, Florida 33701-2014
 727.529.8844 Fax: 727.529.5475
 www.wja.com
 AA000077

Jensen
 150 West Lake Drive, New York
 St. Petersburg, Florida 33701-2014
 727.529.8844 Fax: 727.529.5475
 www.wja.com
 AA000077

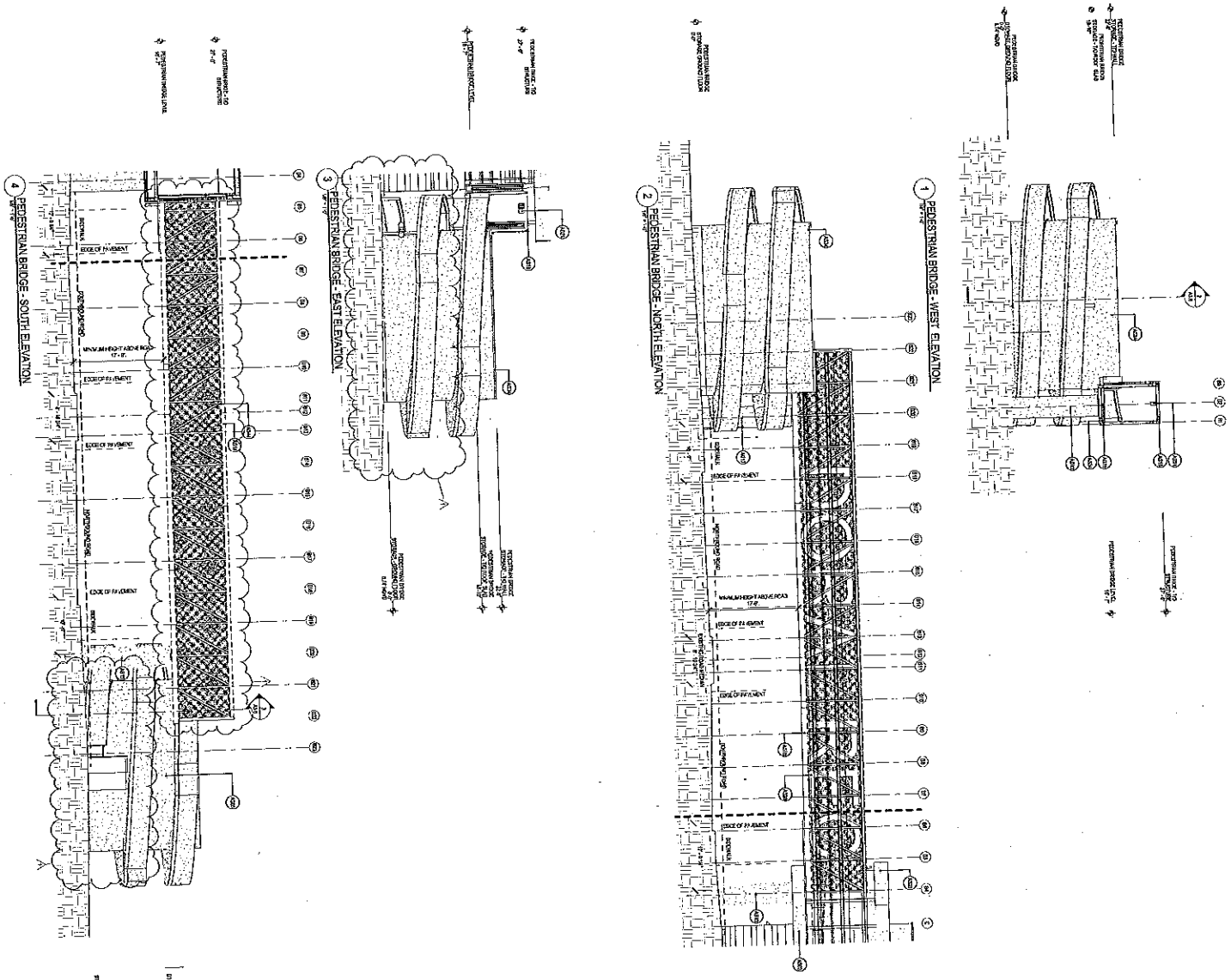

- ASSEMBLY NOTES**
- 1. REFER TO GENERAL NOTES FOR MATERIALS AND FINISHES
 - 2. REFER TO GENERAL NOTES FOR CONSTRUCTION METHODS
 - 3. REFER TO GENERAL NOTES FOR SAFETY REQUIREMENTS
 - 4. REFER TO GENERAL NOTES FOR MAINTENANCE REQUIREMENTS
 - 5. REFER TO GENERAL NOTES FOR SIGNAGE REQUIREMENTS
 - 6. REFER TO GENERAL NOTES FOR LIGHTING REQUIREMENTS
 - 7. REFER TO GENERAL NOTES FOR FURNITURE REQUIREMENTS
 - 8. REFER TO GENERAL NOTES FOR PLANTING REQUIREMENTS
 - 9. REFER TO GENERAL NOTES FOR UTILITIES REQUIREMENTS
 - 10. REFER TO GENERAL NOTES FOR ACCESSIBILITY REQUIREMENTS
 - 11. REFER TO GENERAL NOTES FOR SECURITY REQUIREMENTS
 - 12. REFER TO GENERAL NOTES FOR ENVIRONMENTAL REQUIREMENTS
 - 13. REFER TO GENERAL NOTES FOR HISTORIC PRESERVATION REQUIREMENTS
 - 14. REFER TO GENERAL NOTES FOR ARCHITECTURAL INTEGRATION REQUIREMENTS
 - 15. REFER TO GENERAL NOTES FOR COMMUNITY ENGAGEMENT REQUIREMENTS
 - 16. REFER TO GENERAL NOTES FOR PHASED CONSTRUCTION REQUIREMENTS
 - 17. REFER TO GENERAL NOTES FOR OPERATIONAL REQUIREMENTS
 - 18. REFER TO GENERAL NOTES FOR EVALUATION REQUIREMENTS
 - 19. REFER TO GENERAL NOTES FOR DOCUMENTATION REQUIREMENTS
 - 20. REFER TO GENERAL NOTES FOR ARCHIVE REQUIREMENTS

1. REFER TO GENERAL NOTES FOR MATERIALS AND FINISHES

2. REFER TO GENERAL NOTES FOR CONSTRUCTION METHODS

3. REFER TO GENERAL NOTES FOR SAFETY REQUIREMENTS

4. REFER TO GENERAL NOTES FOR MAINTENANCE REQUIREMENTS

5. REFER TO GENERAL NOTES FOR SIGNAGE REQUIREMENTS

6. REFER TO GENERAL NOTES FOR LIGHTING REQUIREMENTS

7. REFER TO GENERAL NOTES FOR FURNITURE REQUIREMENTS

8. REFER TO GENERAL NOTES FOR PLANTING REQUIREMENTS

9. REFER TO GENERAL NOTES FOR UTILITIES REQUIREMENTS

10. REFER TO GENERAL NOTES FOR ACCESSIBILITY REQUIREMENTS

11. REFER TO GENERAL NOTES FOR SECURITY REQUIREMENTS

12. REFER TO GENERAL NOTES FOR ENVIRONMENTAL REQUIREMENTS

13. REFER TO GENERAL NOTES FOR HISTORIC PRESERVATION REQUIREMENTS

14. REFER TO GENERAL NOTES FOR ARCHITECTURAL INTEGRATION REQUIREMENTS

15. REFER TO GENERAL NOTES FOR COMMUNITY ENGAGEMENT REQUIREMENTS

16. REFER TO GENERAL NOTES FOR PHASED CONSTRUCTION REQUIREMENTS

17. REFER TO GENERAL NOTES FOR OPERATIONAL REQUIREMENTS

18. REFER TO GENERAL NOTES FOR EVALUATION REQUIREMENTS

19. REFER TO GENERAL NOTES FOR DOCUMENTATION REQUIREMENTS

20. REFER TO GENERAL NOTES FOR ARCHIVE REQUIREMENTS

1. REFER TO GENERAL NOTES FOR MATERIALS AND FINISHES

2. REFER TO GENERAL NOTES FOR CONSTRUCTION METHODS

3. REFER TO GENERAL NOTES FOR SAFETY REQUIREMENTS

4. REFER TO GENERAL NOTES FOR MAINTENANCE REQUIREMENTS

5. REFER TO GENERAL NOTES FOR SIGNAGE REQUIREMENTS

6. REFER TO GENERAL NOTES FOR LIGHTING REQUIREMENTS

7. REFER TO GENERAL NOTES FOR FURNITURE REQUIREMENTS

8. REFER TO GENERAL NOTES FOR PLANTING REQUIREMENTS

9. REFER TO GENERAL NOTES FOR UTILITIES REQUIREMENTS

10. REFER TO GENERAL NOTES FOR ACCESSIBILITY REQUIREMENTS

11. REFER TO GENERAL NOTES FOR SECURITY REQUIREMENTS

12. REFER TO GENERAL NOTES FOR ENVIRONMENTAL REQUIREMENTS

13. REFER TO GENERAL NOTES FOR HISTORIC PRESERVATION REQUIREMENTS

14. REFER TO GENERAL NOTES FOR ARCHITECTURAL INTEGRATION REQUIREMENTS

15. REFER TO GENERAL NOTES FOR COMMUNITY ENGAGEMENT REQUIREMENTS

16. REFER TO GENERAL NOTES FOR PHASED CONSTRUCTION REQUIREMENTS

17. REFER TO GENERAL NOTES FOR OPERATIONAL REQUIREMENTS

18. REFER TO GENERAL NOTES FOR EVALUATION REQUIREMENTS

19. REFER TO GENERAL NOTES FOR DOCUMENTATION REQUIREMENTS

20. REFER TO GENERAL NOTES FOR ARCHIVE REQUIREMENTS



Wammacher Jensen Architects, Inc.
 130 Marco Lake Drive North
 St. Petersburg, Florida 33713-3214
 (727) 822-5555 Fax (727) 822-5475
 www.wja.com
 AEC020717

Overseer: Jason A. Jensen, Inc.

NW 114th Avenue Park - Recreational Center
Recreation Center Building
 City of Doral
 11520 NW 114th Street, Doral, Florida 33178

DATE: 11/07
 DRAWING NO: A3.2
 SHEET NO: 0004

A3.2

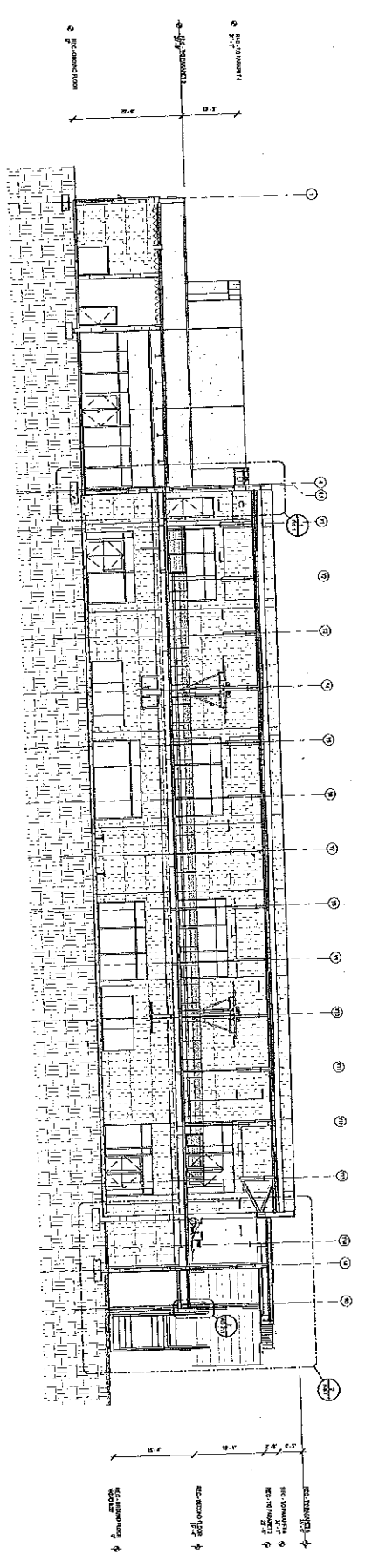

1 BUILDING SECTION

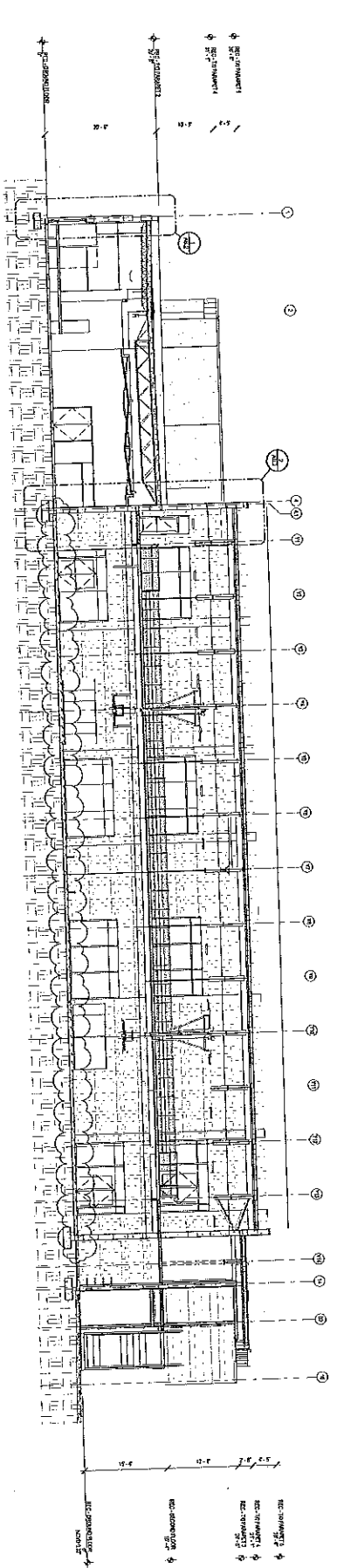

2 BUILDING SECTION

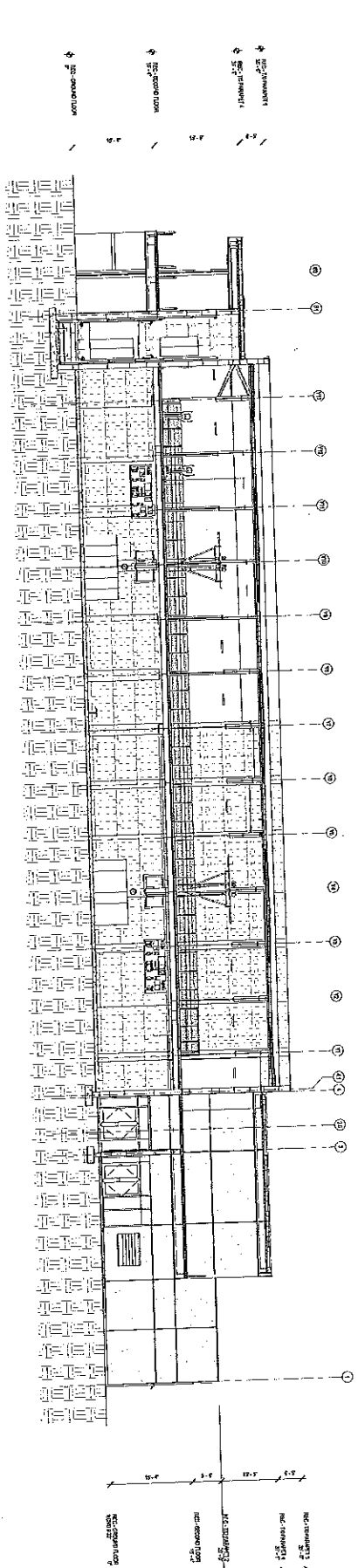

3 BUILDING SECTION

Jason Jensen
 2015.08.07
 17:17:24
 00004

Wannmacher Jensen Architects, Inc.
 160 Mars Jaka Drive North
 St. Petersburg, Florida 33701-3214
 (727) 829-9555 Fax (727) 829-9475
 www.wja.com
 AAC002277

©Wannmacher Jensen Architects, Inc.

3 BUILDING SECTION

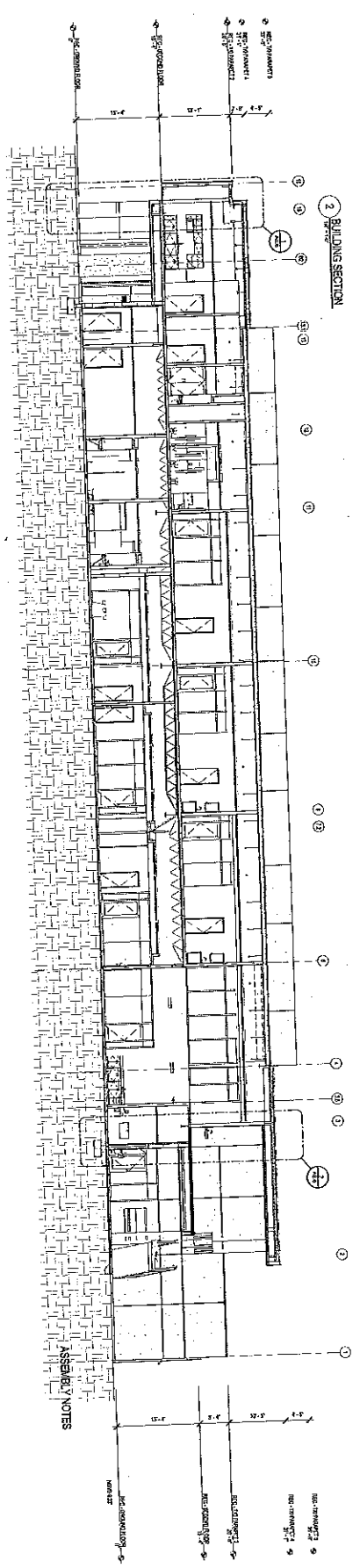

2 BUILDING SECTION

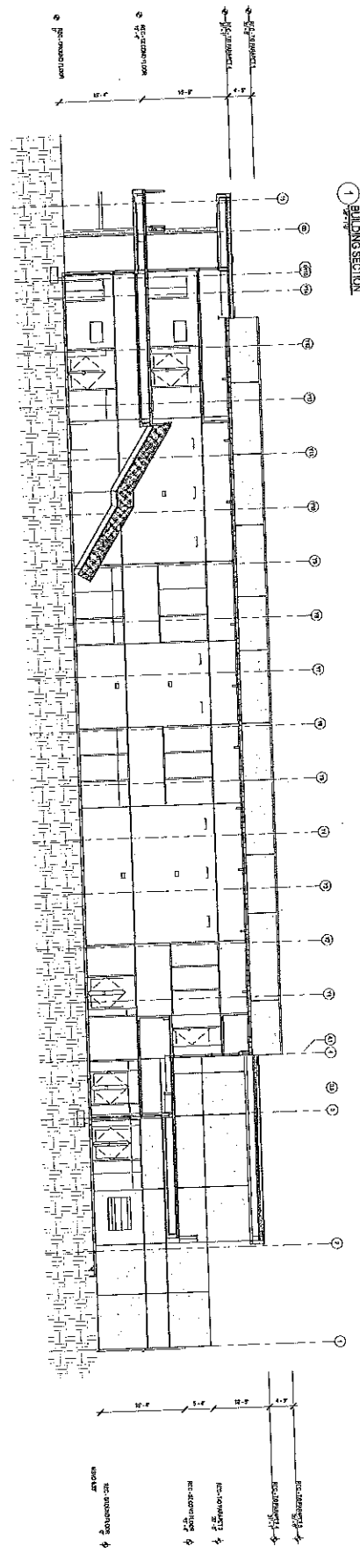

1 BUILDING SECTION

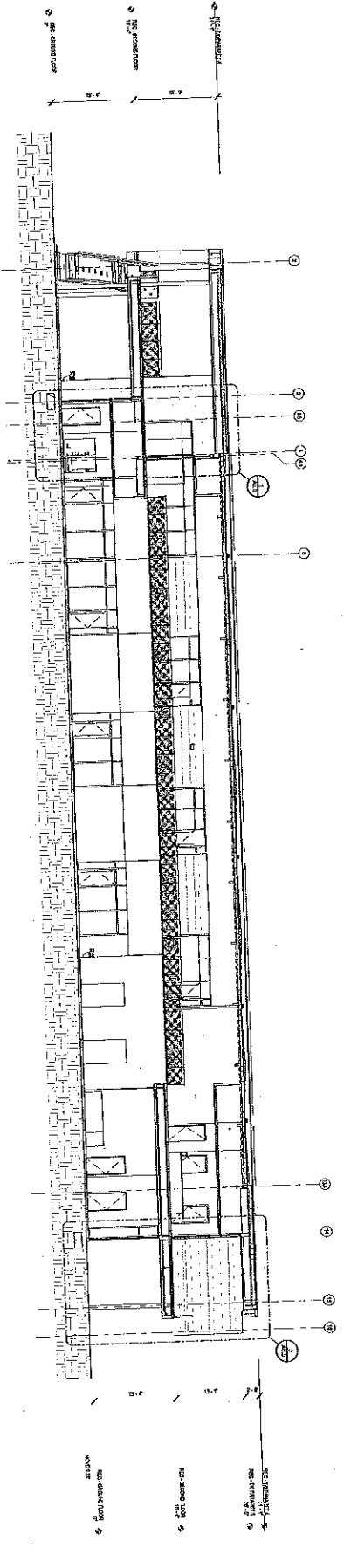

ASSEMBLY NOTES

Jason Jensen
 2025 114th Avenue Park
 City of Doral
 114th Avenue Park
 City of Doral
 114th Avenue Park
 City of Doral



Wannemacher Jensen Architects, Inc.
 15140 Lake Drive North
 St. Petersburg, Florida 33711-3214
 (727) 822-5566 fax (727) 822-5475
 www.wja.com
 14001277



©Wannemacher Jensen Architects, Inc.

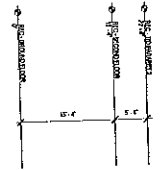
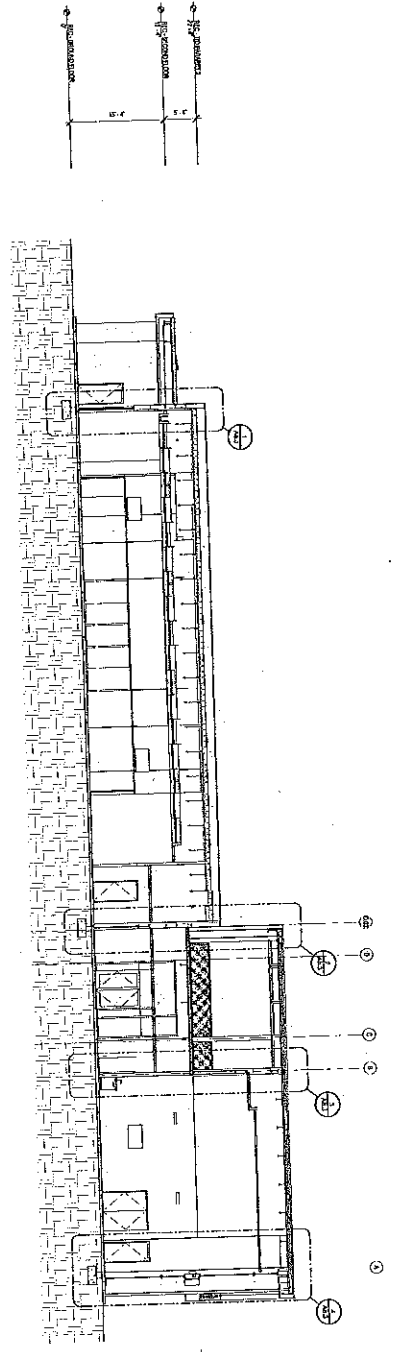

1 BUILDING SECTION

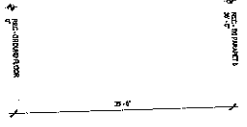
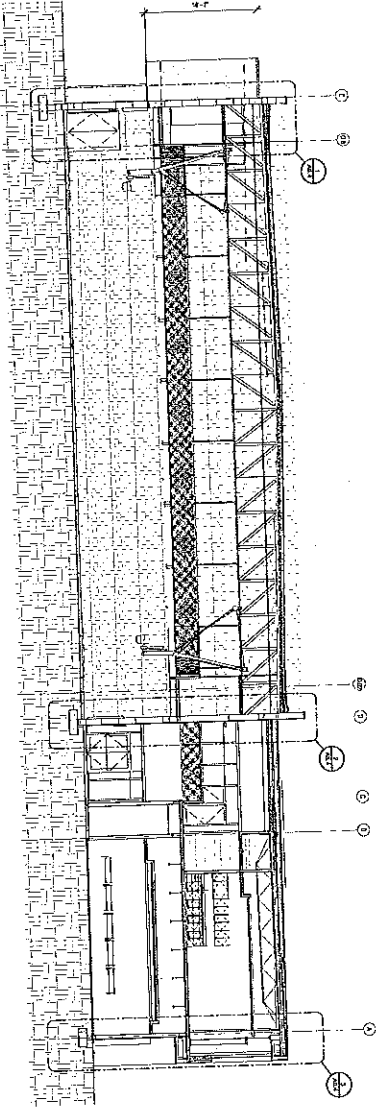

2 BUILDING SECTION

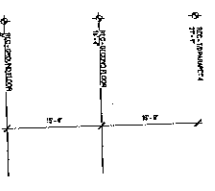
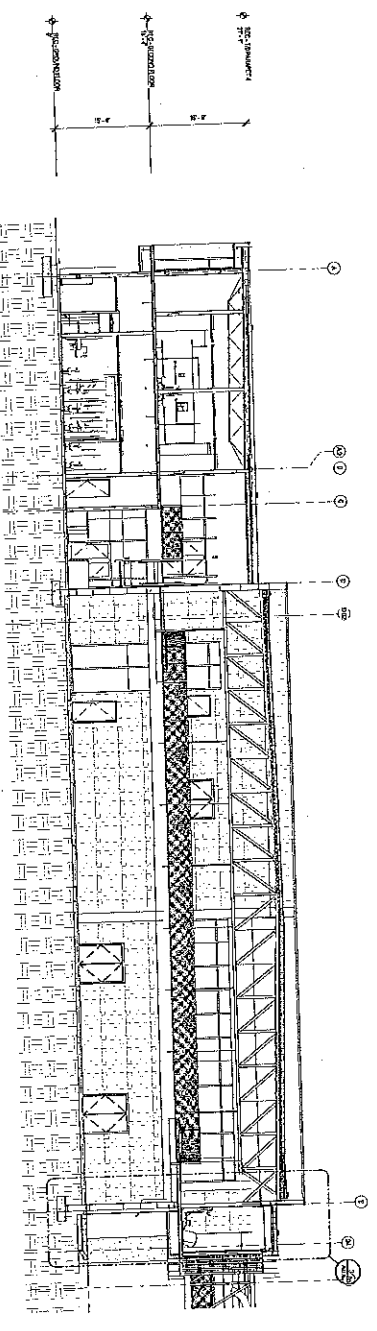

3 BUILDING SECTION

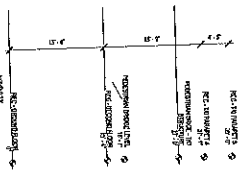
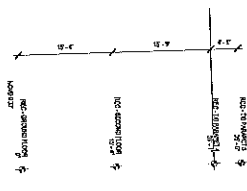
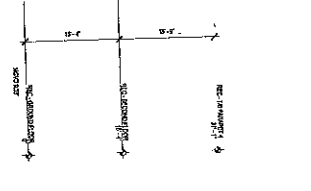

Jason Jensen
 Registered Professional Architect
 State of Florida
 License No. 12542
 11/15/2012

Wannemacher Jensen Architects, Inc.
 130 MacArthur Drive North
 St. Petersburg, Florida 33714-3214
 (727) 822-9555 fax (727) 822-5475
 www.wja.com
 A4000277
 ©Wannemacher Jensen Architects, Inc.

NW 114th Avenue Park - Recreational Center
 Recreation Center Building
 City of Doral
 11430 NW 114th Street, Doral, Florida 33172

DATE: 04/26/12
 DRAWN BY: JJJ
 CHECKED BY: JJJ
 APPROVED BY: JJJ
 PROJECT NO.: 11430 NW 114th Street
 SHEET NO.: 04/26/12
 A3.5

1 DETAIL - PEDESTRIAN BRIDGE AND CIRCULAR RAMP

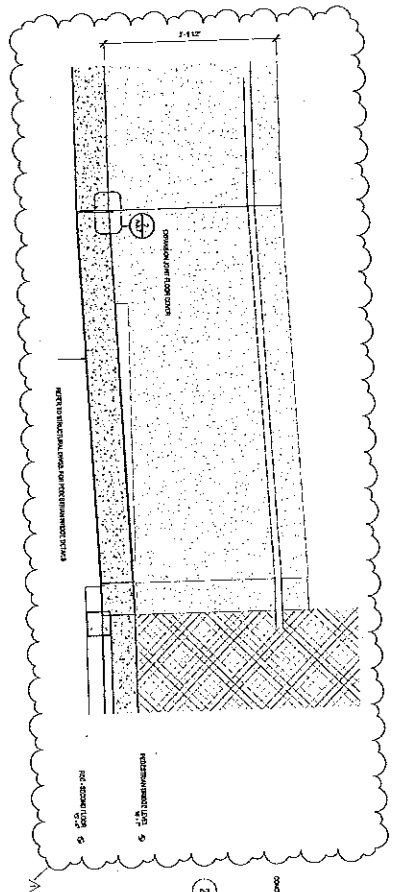

2 DETAIL - EXPANSION JOINT COVER



3 DETAIL - PEDESTRIAN BRIDGE JOISTERS

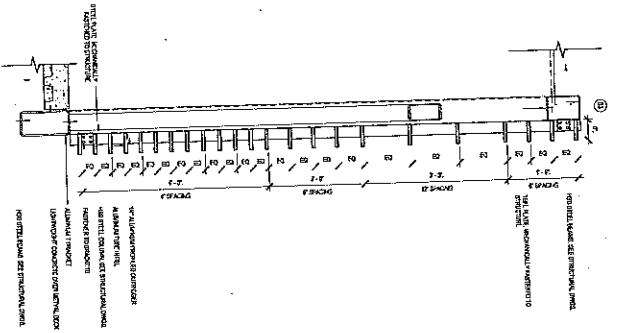

Jason Jensen
 2015.08.07
 1731913
 00004-



Wenmacher Jensen Architects, Inc.
 150 Mirra Lake Drive NW
 St. Petersburg, Florida 33713-3214
 (727) 528-8966 Fax (727) 622-9415
 www.wja.com
 AK000077
 ©Wenmacher Jensen Architects, Inc.

NW 114th Avenue Park - Recreational Center

City of Doral
 11400 NW 82nd Street, Doral, Florida 33153

PROJECT NO.	1147
DATE	08/07/15
DESCRIPTION	PEDESTRIAN BRIDGE
SCALE	AS SHOWN
PROJECT NO.	1147
DATE	08/07/15
DESCRIPTION	PEDESTRIAN BRIDGE
SCALE	AS SHOWN

A3.7

1 3D-REC. NE AXO VIEW

2 3D-REC. SW AXO VIEW

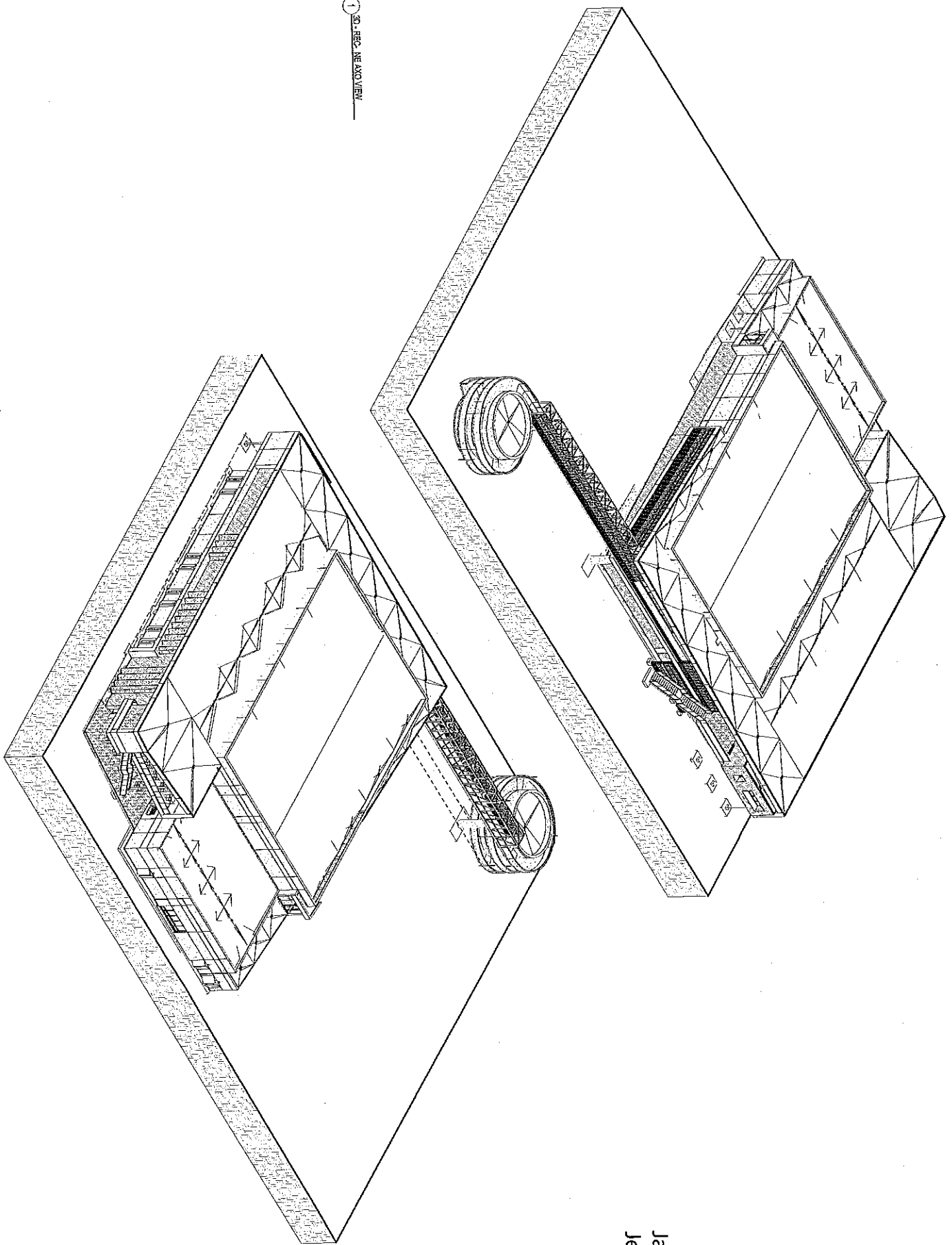

Jason Jensen
 Director of Architecture
 11000 US Highway 1
 St. Petersburg, Florida 33701-5014
 (727) 822-9999 fax (727) 822-9979
 www.jaac.com
 AAC010217



Mannemacher Jensen Architects, Inc.
 100 West Lake Drive North
 St. Petersburg, Florida 33701-5014
 (727) 822-9999 fax (727) 822-9979
 www.mjac.com
 AAC010217

WA
 Mannemacher Jensen Architects, Inc.

NW 114th Avenue Park - Recreational Center
Recreation Center Building
 City of Doral
 11430 NW 82nd Street, Doral, Florida 33178

DATE	11/07
DESCRIPTION	3
REVISION	10/17
DATE	10/17

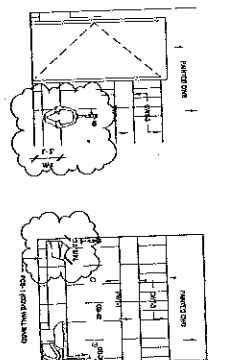

1 WEST ELEVATION - 114 MEN'S
2 NORTH ELEVATION - 114 MEN'S

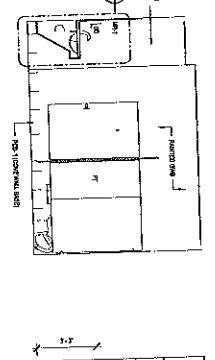

7 WEST ELEVATION - WOMEN'S 208

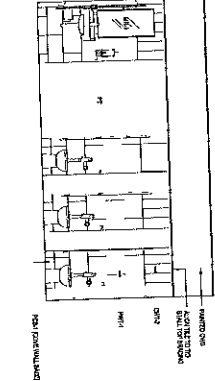

8 NORTH ELEVATION - WOMEN'S 209

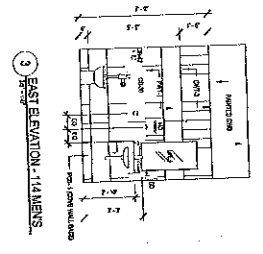

3 EAST ELEVATION - 114 MEN'S

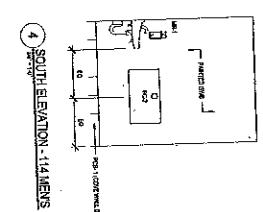

4 SOUTH ELEVATION - 114 MEN'S

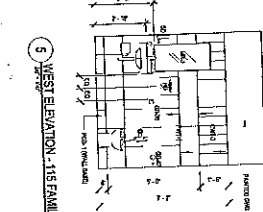

5 WEST ELEVATION - 118 FAMILY

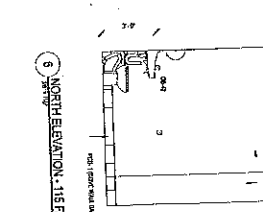

6 NORTH ELEVATION - 118 FAMILY

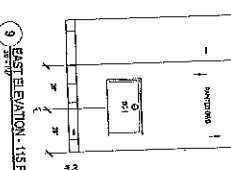

9 EAST ELEVATION - 118 FAMILY

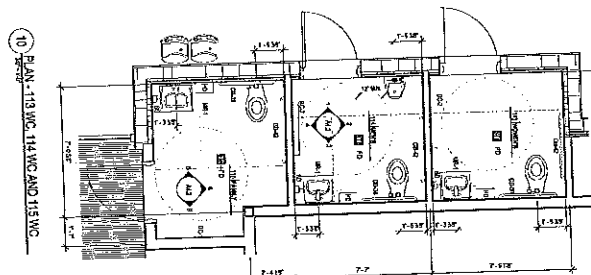

10 PLAN - 118 WC, 114 MC AND 115 WC

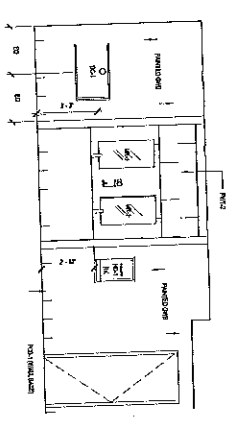

13 NORTH ELEVATION - MEN'S 208

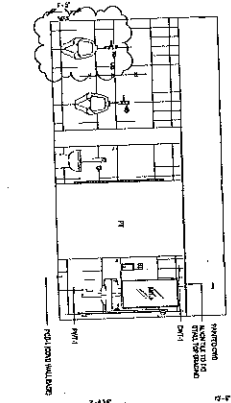

14 SOUTH ELEVATION - MEN'S 208

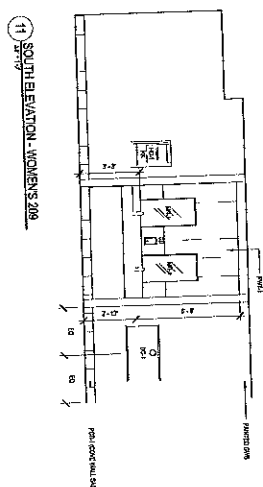

11 SOUTH ELEVATION - WOMEN'S 208

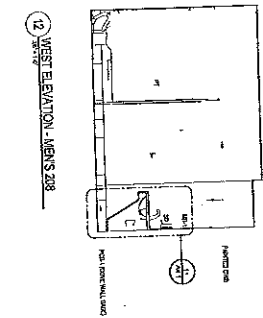

12 WEST ELEVATION - MEN'S 208

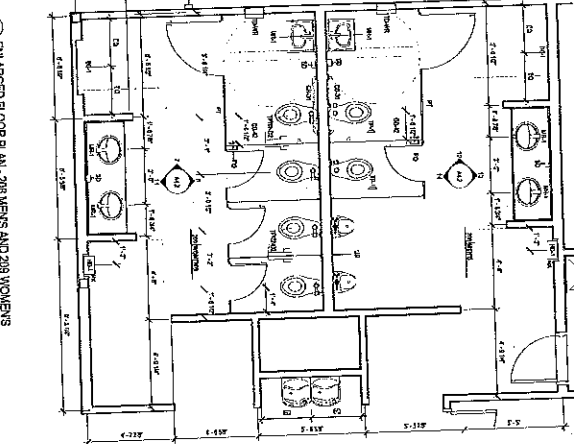

15 ENLARGED FLOOR PLAN - 208 MEN'S AND 209 WOMEN'S

GENERAL NOTES:
 1. REFER TO ALL NOTES ON SHEETS 114, 118, 115, 208, 209, 208A, 209A, 208B, 209B, 208C, 209C, 208D, 209D, 208E, 209E, 208F, 209F, 208G, 209G, 208H, 209H, 208I, 209I, 208J, 209J, 208K, 209K, 208L, 209L, 208M, 209M, 208N, 209N, 208O, 209O, 208P, 209P, 208Q, 209Q, 208R, 209R, 208S, 209S, 208T, 209T, 208U, 209U, 208V, 209V, 208W, 209W, 208X, 209X, 208Y, 209Y, 208Z, 209Z.

TOILET ACCESSORY SCHEDULE

TOILET	SYMBOL	DESCRIPTION	MANUFACTURER	NOTE
101	101	TOILET	FRONTIER	FRONTIER
102	102	VALVE OPERATED TOILET	FRONTIER	FRONTIER
103	103	TOILET	FRONTIER	FRONTIER
104	104	TOILET	FRONTIER	FRONTIER
105	105	TOILET	FRONTIER	FRONTIER
106	106	TOILET	FRONTIER	FRONTIER
107	107	TOILET	FRONTIER	FRONTIER
108	108	TOILET	FRONTIER	FRONTIER
109	109	TOILET	FRONTIER	FRONTIER
110	110	TOILET	FRONTIER	FRONTIER
111	111	TOILET	FRONTIER	FRONTIER
112	112	TOILET	FRONTIER	FRONTIER
113	113	TOILET	FRONTIER	FRONTIER
114	114	TOILET	FRONTIER	FRONTIER
115	115	TOILET	FRONTIER	FRONTIER
116	116	TOILET	FRONTIER	FRONTIER
117	117	TOILET	FRONTIER	FRONTIER
118	118	TOILET	FRONTIER	FRONTIER
119	119	TOILET	FRONTIER	FRONTIER
120	120	TOILET	FRONTIER	FRONTIER
121	121	TOILET	FRONTIER	FRONTIER
122	122	TOILET	FRONTIER	FRONTIER
123	123	TOILET	FRONTIER	FRONTIER
124	124	TOILET	FRONTIER	FRONTIER
125	125	TOILET	FRONTIER	FRONTIER
126	126	TOILET	FRONTIER	FRONTIER
127	127	TOILET	FRONTIER	FRONTIER
128	128	TOILET	FRONTIER	FRONTIER
129	129	TOILET	FRONTIER	FRONTIER
130	130	TOILET	FRONTIER	FRONTIER

PLUMBING FIXTURE SCHEDULE

TOILET	SYMBOL	DESCRIPTION	MANUFACTURER	NOTE
101	101	TOILET	FRONTIER	FRONTIER
102	102	VALVE OPERATED TOILET	FRONTIER	FRONTIER
103	103	TOILET	FRONTIER	FRONTIER
104	104	TOILET	FRONTIER	FRONTIER
105	105	TOILET	FRONTIER	FRONTIER
106	106	TOILET	FRONTIER	FRONTIER
107	107	TOILET	FRONTIER	FRONTIER
108	108	TOILET	FRONTIER	FRONTIER
109	109	TOILET	FRONTIER	FRONTIER
110	110	TOILET	FRONTIER	FRONTIER
111	111	TOILET	FRONTIER	FRONTIER
112	112	TOILET	FRONTIER	FRONTIER
113	113	TOILET	FRONTIER	FRONTIER
114	114	TOILET	FRONTIER	FRONTIER
115	115	TOILET	FRONTIER	FRONTIER
116	116	TOILET	FRONTIER	FRONTIER
117	117	TOILET	FRONTIER	FRONTIER
118	118	TOILET	FRONTIER	FRONTIER
119	119	TOILET	FRONTIER	FRONTIER
120	120	TOILET	FRONTIER	FRONTIER
121	121	TOILET	FRONTIER	FRONTIER
122	122	TOILET	FRONTIER	FRONTIER
123	123	TOILET	FRONTIER	FRONTIER
124	124	TOILET	FRONTIER	FRONTIER
125	125	TOILET	FRONTIER	FRONTIER
126	126	TOILET	FRONTIER	FRONTIER
127	127	TOILET	FRONTIER	FRONTIER
128	128	TOILET	FRONTIER	FRONTIER
129	129	TOILET	FRONTIER	FRONTIER
130	130	TOILET	FRONTIER	FRONTIER

Digitally signed
 by Jason
 Jensen
 Date: 2015.08.11
 17:20:52 -0400

Wannemacher Jensen Architects, Inc.
 150 West Lake Drive #275
 St. Petersburg, Florida 33714
 (727) 422-5454
 www.wja.com
 A00002017

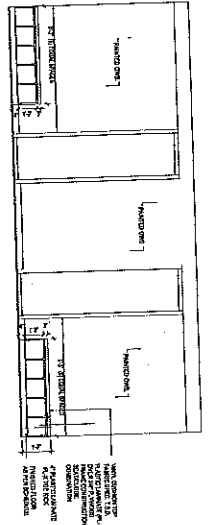

1 110 TEEN ROOM
SCALE: 3/8\"/>

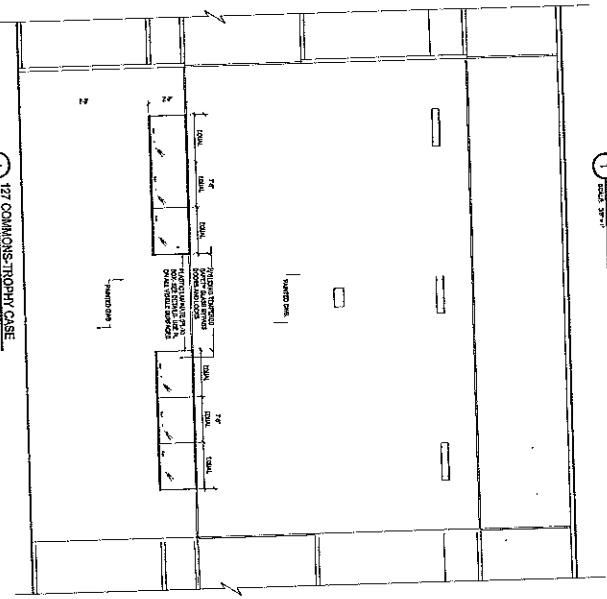

4 117 COMMONS/TROPHY CASE
SCALE: 1/8\"/>

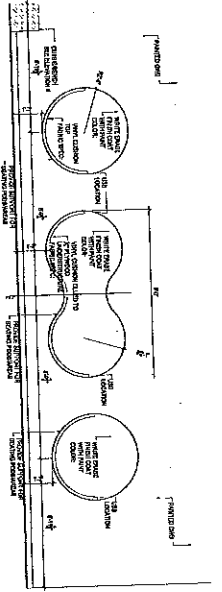

2 110 TEEN ROOM
SCALE: 3/8\"/>

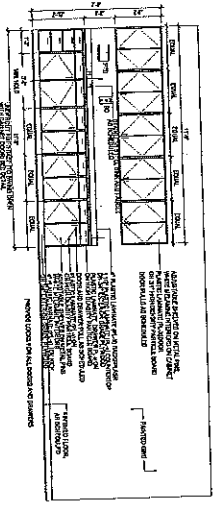

5 211 SENIOR ROOM
SCALE: 3/8\"/>

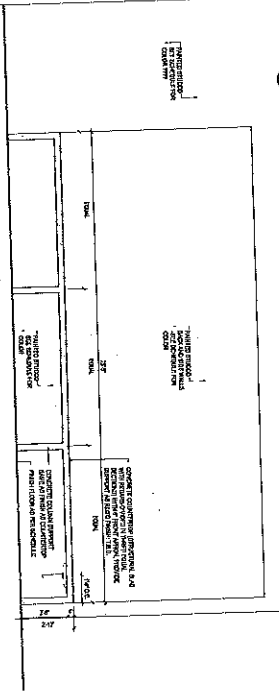

7 213 FITNESS BALCONY
SCALE: 1/8\"/>

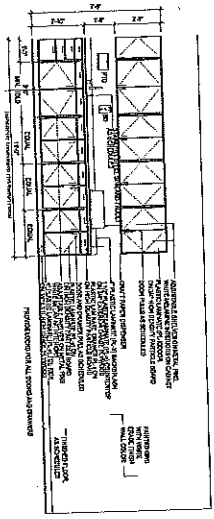

6 212 ART ROOM
SCALE: 3/8\"/>

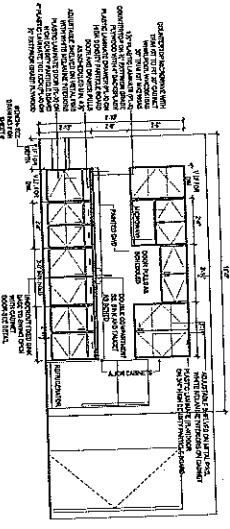

3 213 BREAK ROOM
SCALE: 3/8\"/>

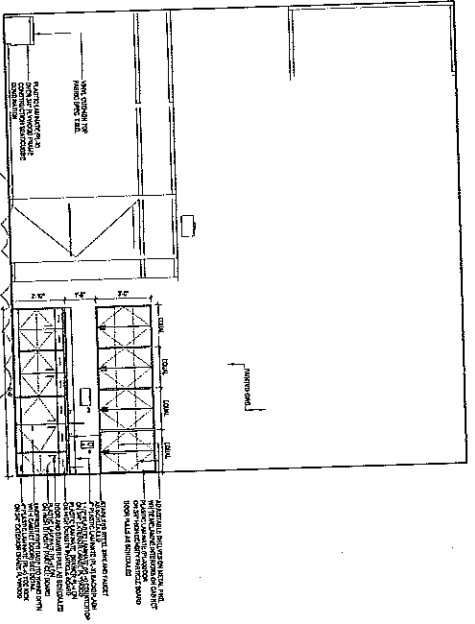

8 112 INDOOR PLAY
SCALE: 3/8\"/>

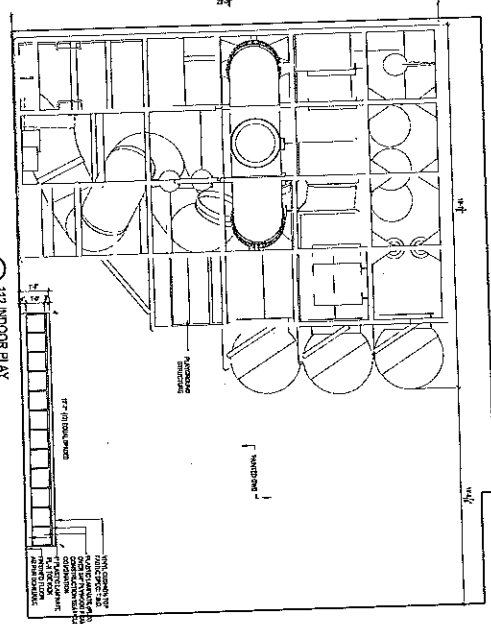

9 112 INDOOR PLAY
SCALE: 3/8\"/>

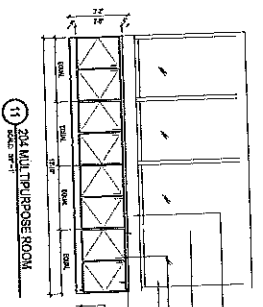

11 214 MALL TROPOUSE ROOM
SCALE: 3/8\"/>

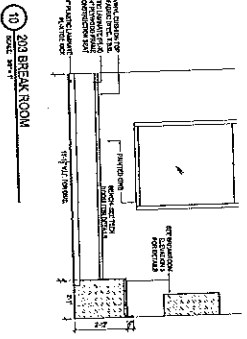

10 203 BREAK ROOM
SCALE: 3/8\"/>

Jason Jensen
2015.08.07
17:21:20
0004

Wannemacher Jensen Architects, Inc.
150 Motor Lake Drive North
Doral, Florida 33126
(772) 822-5545 fax (772) 822-5415
www.wja.com
AIA 0002291
©Wannemacher Jensen Architects, Inc.

NW 114th Avenue Park - Recreational Center
Recreation Center Building
City of Doral
11400 NW 62nd Street, Doral, Florida 33118

MAINTENANCE
ELEVATIONS
A4.3

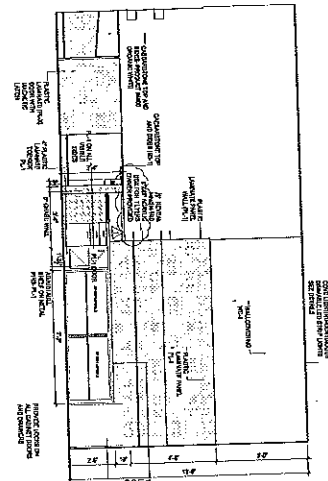

1 106 RECEPTION DESK
SCALE: 1/8" = 1'-0"

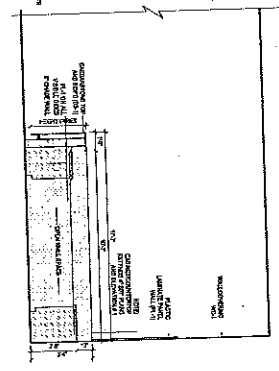

2 106 RECEPTION DESK
SCALE: 1/8" = 1'-0"

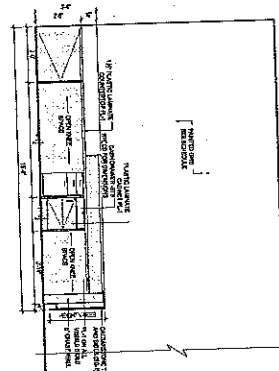

3 106 RECEPTION DESK
SCALE: 1/8" = 1'-0"

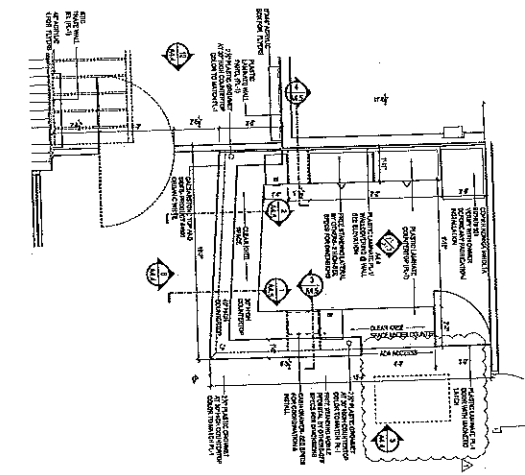

4 106 RECEPTION DESK - DETAILED PLAN
SCALE: 1/8" = 1'-0"

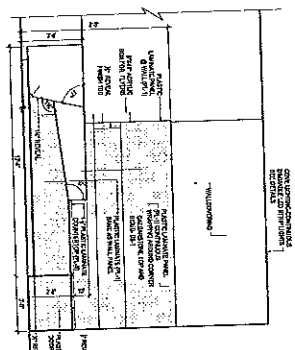

5 106 RECEPTION DESK
SCALE: 1/8" = 1'-0"

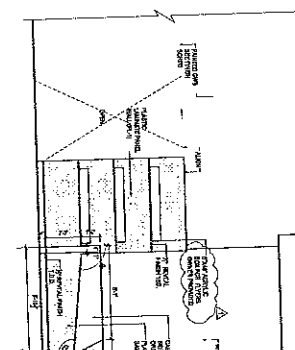

6 106 RECEPTION DESK
SCALE: 1/8" = 1'-0"

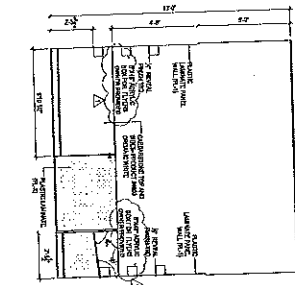

7 106 RECEPTION DESK
SCALE: 1/8" = 1'-0"

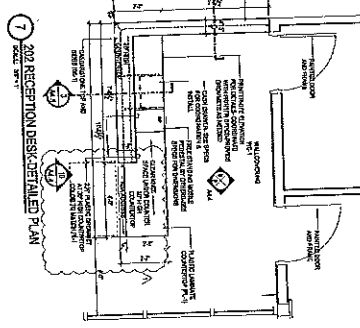

8 202 RECEPTION DESK - DETAILED PLAN
SCALE: 1/8" = 1'-0"

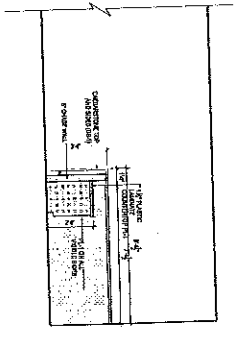

9 106 RECEPTION DESK
SCALE: 1/8" = 1'-0"

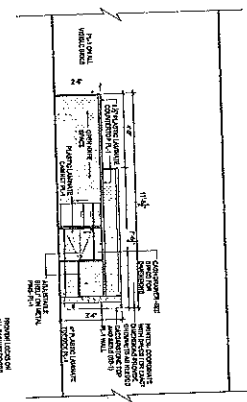

10 106 RECEPTION DESK
SCALE: 1/8" = 1'-0"

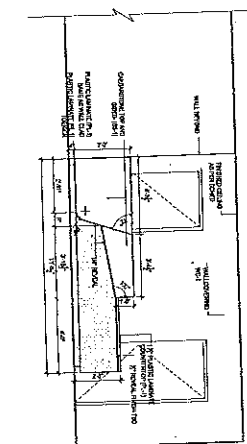

11 106 RECEPTION DESK
SCALE: 1/8" = 1'-0"

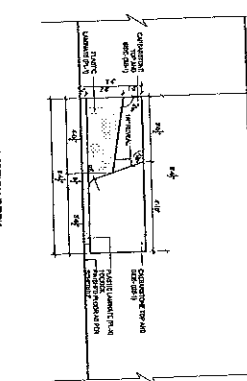

12 106 RECEPTION DESK
SCALE: 1/8" = 1'-0"

Jason Jensen
 2015.08.07
 17:31:52
 100104-

Wannamacher Jensen Architects, Inc.
 131 Micco Lake Drive North
 Ft. Lauderdale, Florida 33304-3214
 (954) 622-6668 fax (954) 622-6415
 www.wja.com
 A40002071

©Wannamacher Jensen Architects, Inc.

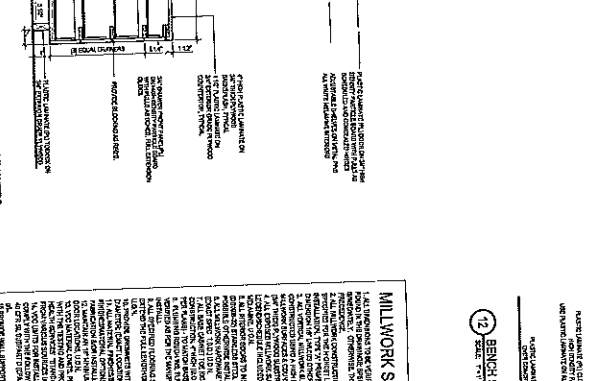
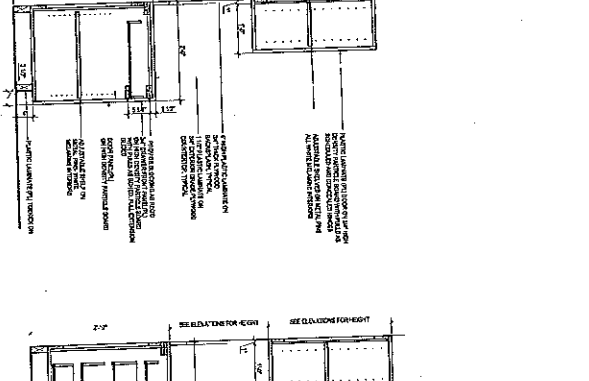
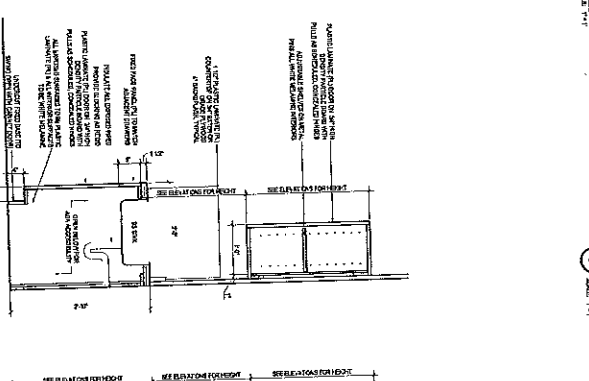
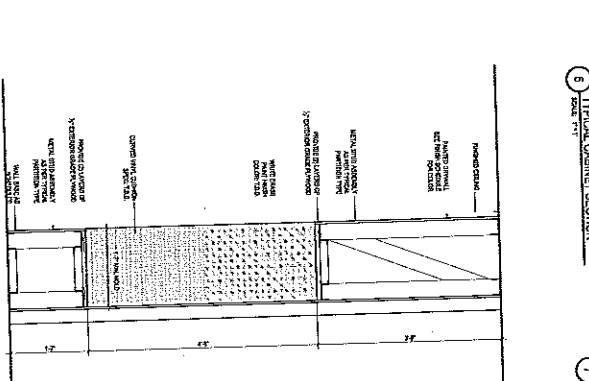
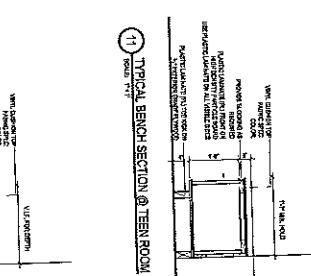
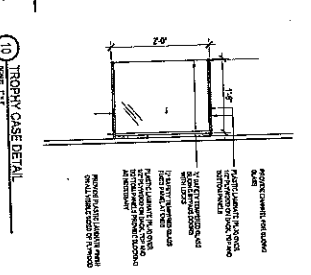
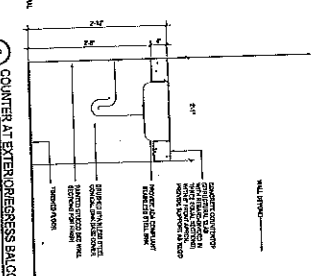
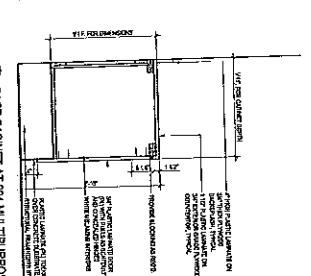
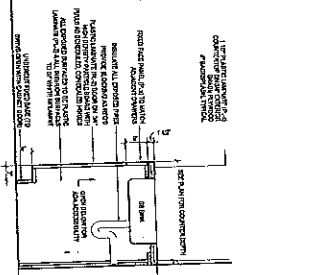
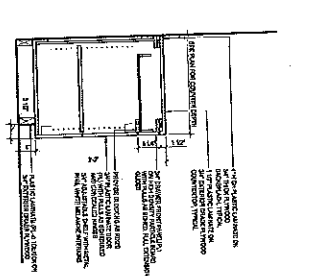
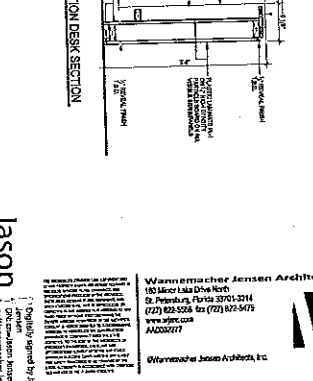
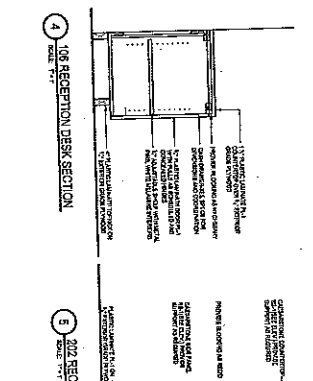
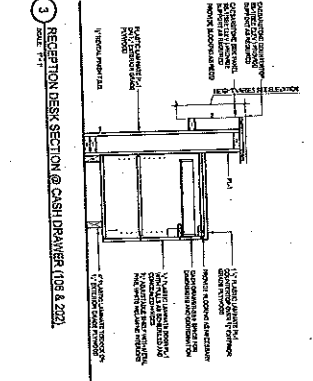
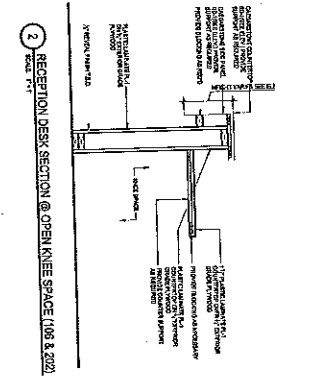
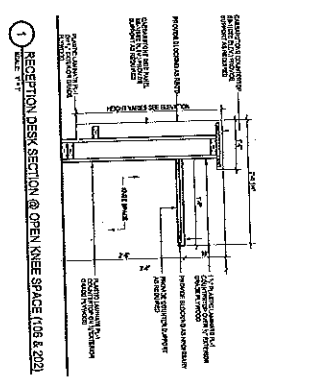

MILKWORK STANDARDS

1. ALL MILKWORK SHALL BE INSTALLED IN ACCORDANCE WITH THE FOLLOWING STANDARDS:

2. ALL MILKWORK SHALL BE INSTALLED IN ACCORDANCE WITH THE FOLLOWING STANDARDS:

3. ALL MILKWORK SHALL BE INSTALLED IN ACCORDANCE WITH THE FOLLOWING STANDARDS:

4. ALL MILKWORK SHALL BE INSTALLED IN ACCORDANCE WITH THE FOLLOWING STANDARDS:

5. ALL MILKWORK SHALL BE INSTALLED IN ACCORDANCE WITH THE FOLLOWING STANDARDS:

6. ALL MILKWORK SHALL BE INSTALLED IN ACCORDANCE WITH THE FOLLOWING STANDARDS:

7. ALL MILKWORK SHALL BE INSTALLED IN ACCORDANCE WITH THE FOLLOWING STANDARDS:

8. ALL MILKWORK SHALL BE INSTALLED IN ACCORDANCE WITH THE FOLLOWING STANDARDS:

9. ALL MILKWORK SHALL BE INSTALLED IN ACCORDANCE WITH THE FOLLOWING STANDARDS:

10. ALL MILKWORK SHALL BE INSTALLED IN ACCORDANCE WITH THE FOLLOWING STANDARDS:

11. ALL MILKWORK SHALL BE INSTALLED IN ACCORDANCE WITH THE FOLLOWING STANDARDS:

12. ALL MILKWORK SHALL BE INSTALLED IN ACCORDANCE WITH THE FOLLOWING STANDARDS:

13. ALL MILKWORK SHALL BE INSTALLED IN ACCORDANCE WITH THE FOLLOWING STANDARDS:

14. ALL MILKWORK SHALL BE INSTALLED IN ACCORDANCE WITH THE FOLLOWING STANDARDS:

15. ALL MILKWORK SHALL BE INSTALLED IN ACCORDANCE WITH THE FOLLOWING STANDARDS:

16. ALL MILKWORK SHALL BE INSTALLED IN ACCORDANCE WITH THE FOLLOWING STANDARDS:

17. ALL MILKWORK SHALL BE INSTALLED IN ACCORDANCE WITH THE FOLLOWING STANDARDS:

18. ALL MILKWORK SHALL BE INSTALLED IN ACCORDANCE WITH THE FOLLOWING STANDARDS:

19. ALL MILKWORK SHALL BE INSTALLED IN ACCORDANCE WITH THE FOLLOWING STANDARDS:

20. ALL MILKWORK SHALL BE INSTALLED IN ACCORDANCE WITH THE FOLLOWING STANDARDS:

Jason Jensen
Architects

1101 NW 114th Ave, Suite 100
Doral, FL 33126
Tel: (305) 850-1234
Fax: (305) 850-5678
www.jasonjensen.com

Wannemacher Jensen Architects, Inc.
1101 NW 114th Ave, Suite 100
Doral, FL 33126
Tel: (305) 850-1234
Fax: (305) 850-5678
www.wannemacherjensen.com

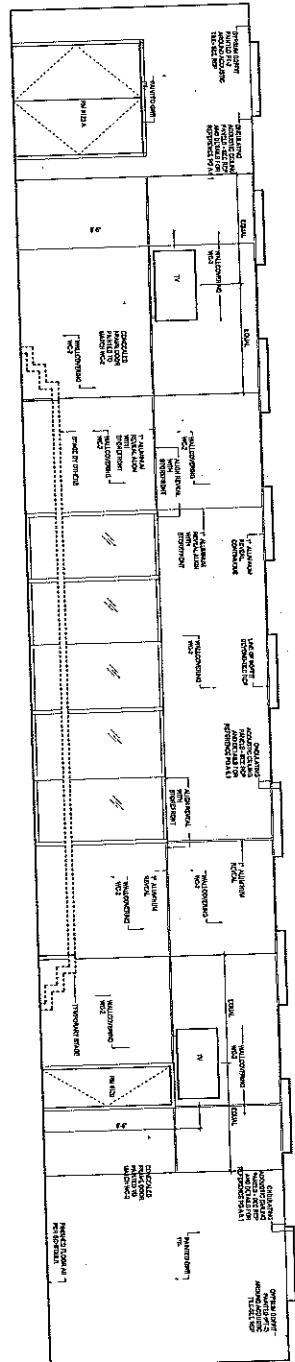

1 124 MULTIPURPOSE WEST

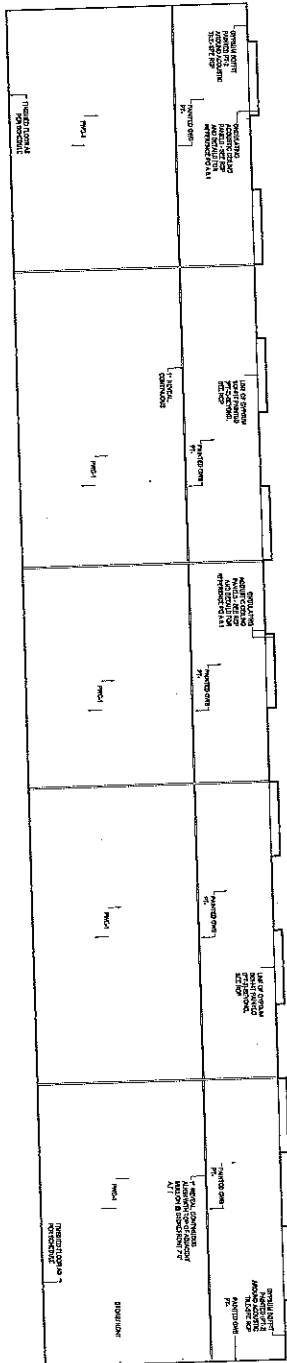

2 123 MULTIPURPOSE EAST

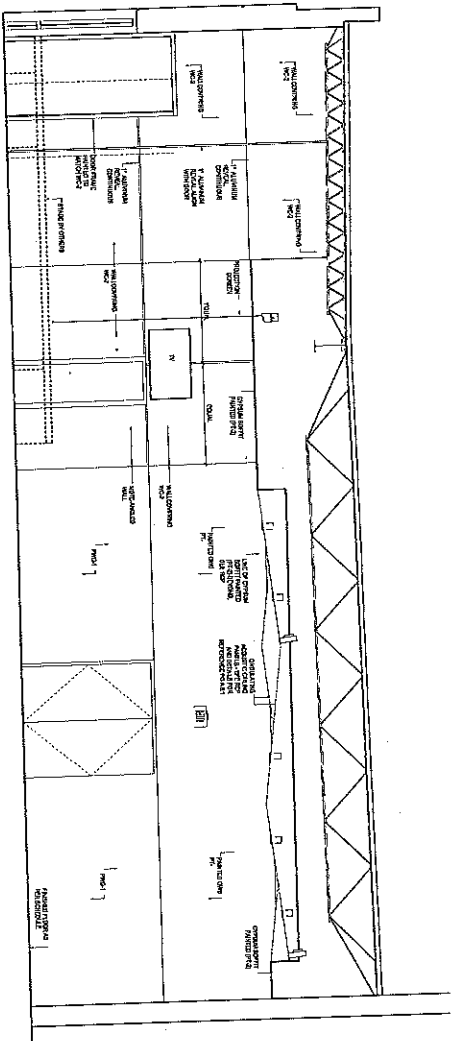

3 124 MULTIPURPOSE NORTH

Jason Jensen
2015.08.07
1722.58
0004

Wannmacher Jensen Architects, Inc.
165 Minor Lake Drive NW
St. Petersburg, Florida 33701-3314
(727) 832-9944 Fax: (727) 832-9415
www.wja.com
AA022217

©Wannmacher Jensen Architects, Inc.

NW 114th Avenue Park - Recreational Center
Recreation Center Building
City of Doral
11400 NW 114th Street, Doral, Florida 33178

DATE: 08/07/15
PROJECT: NW 114th Avenue Park - Recreational Center
DRAWING: RECREATION CENTER BUILDING
SHEET: AA.7

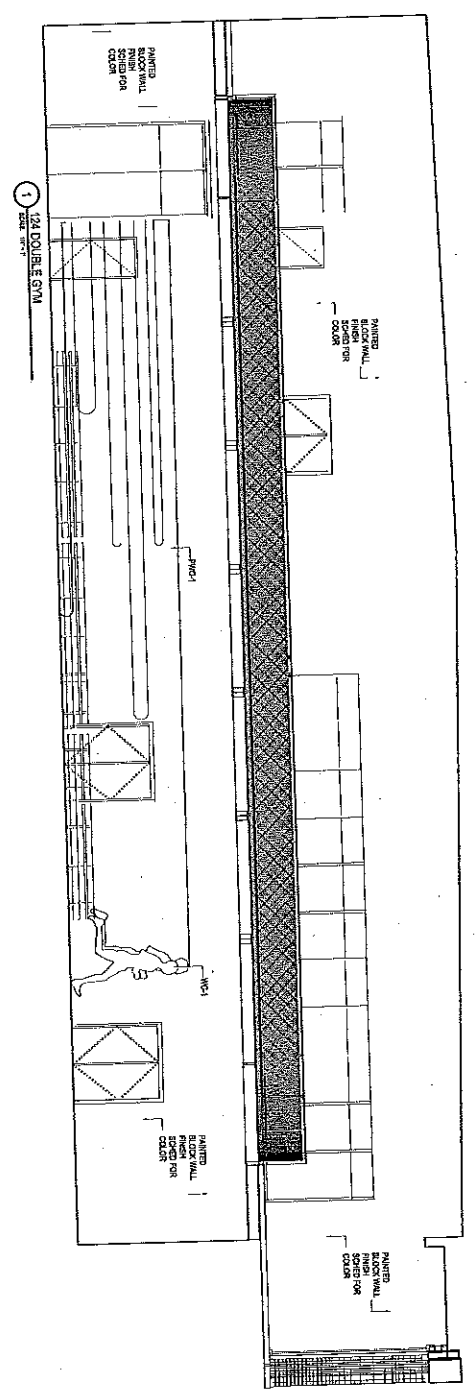
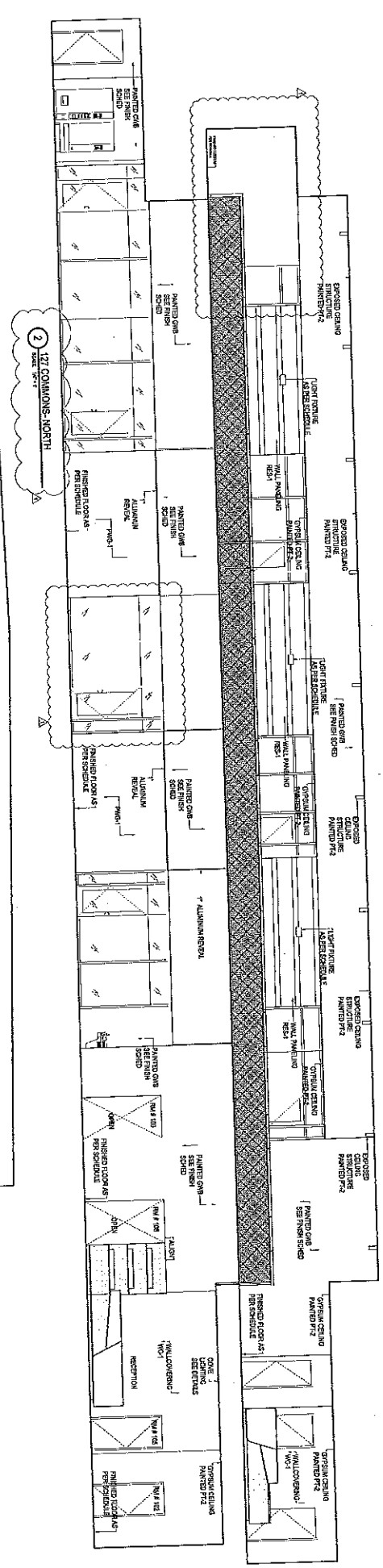
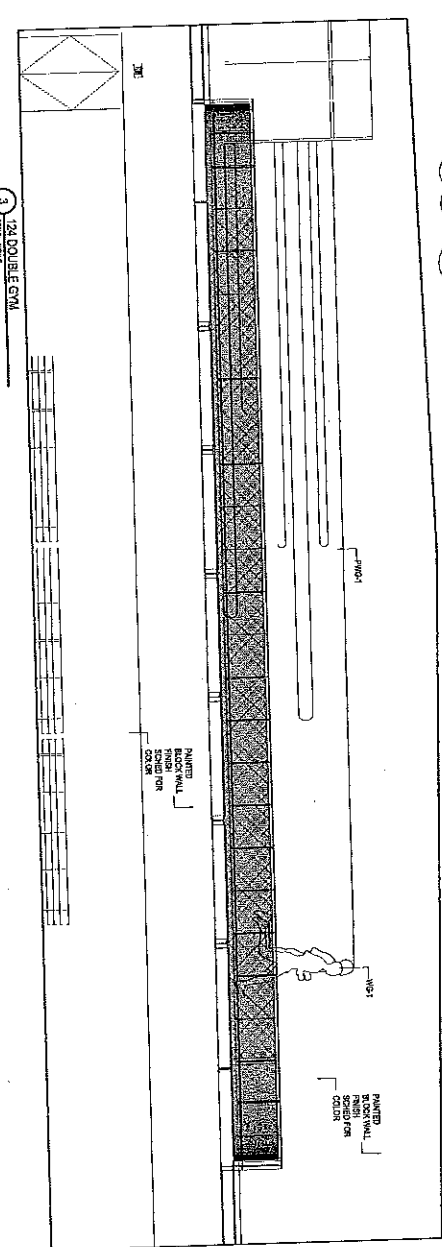

INTERIOR
 ELEVATIONS
A4.8

NW 114th Avenue Park - Recreational Center
Recreation Center Building
 City of Doval
 11402 NW 82nd Street, Coral, Florida 33178

Jason Jensen
 2015.08.07
 17:23:49
 00004-

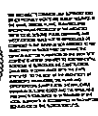

Wannamacher Jensen Architects, Inc.
 151 West Lake Drive NW
 St. Petersburg, Florida 33714
 (727) 822-5555 Fax: (727) 822-5475
 www.wja.com
 AK002077
 ©Wannamacher Jensen Architects, Inc.



1 LEVEL 2 - REFLECTED CEILING PLAN

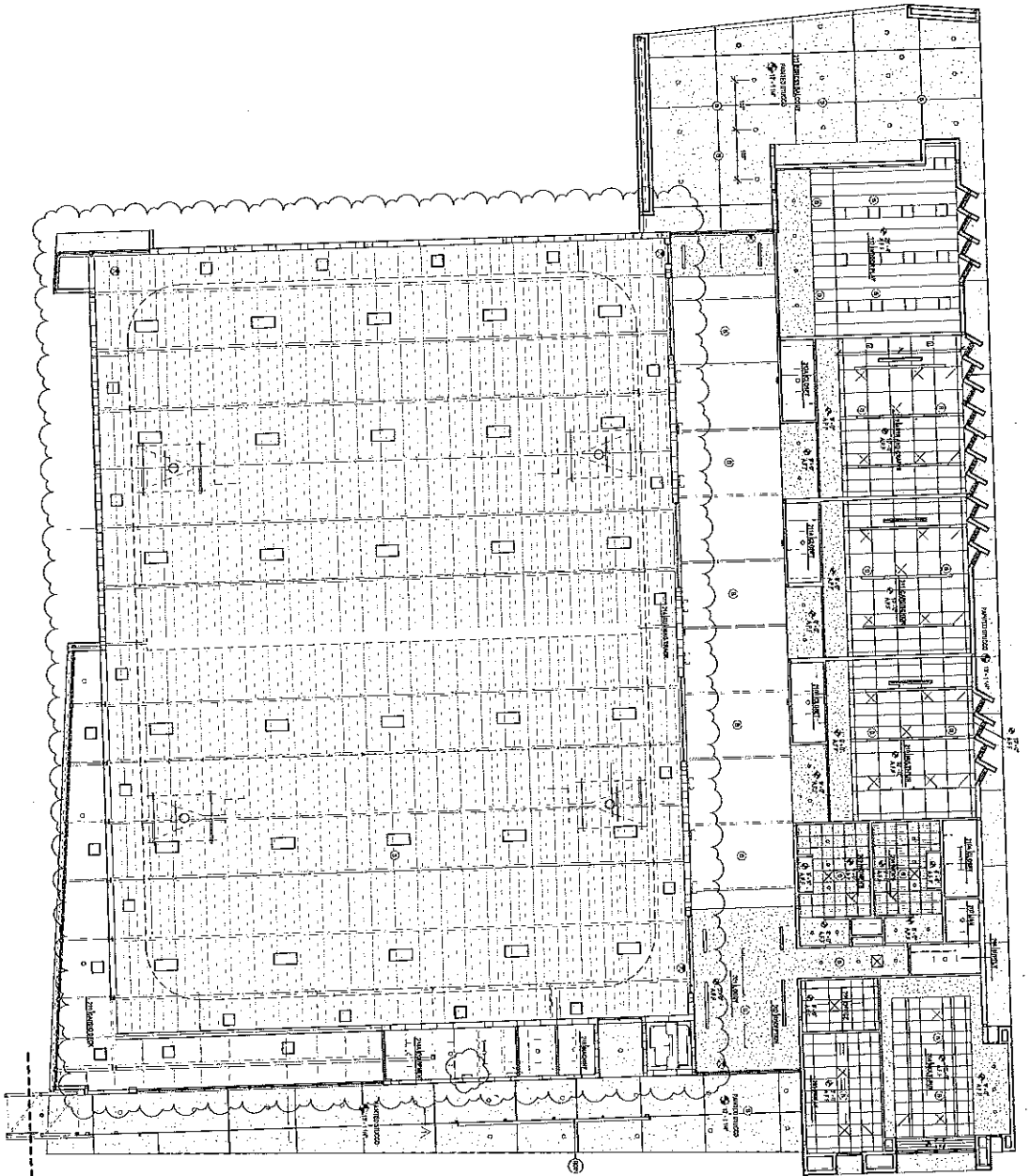

GENERAL NOTES

1. ALL CEILING MATERIALS SHALL BE INSTALLED IN ACCORDANCE WITH THE MANUFACTURER'S INSTALLATION INSTRUCTIONS.
2. ALL CEILING MATERIALS SHALL BE INSTALLED IN ACCORDANCE WITH THE MANUFACTURER'S INSTALLATION INSTRUCTIONS.
3. ALL CEILING MATERIALS SHALL BE INSTALLED IN ACCORDANCE WITH THE MANUFACTURER'S INSTALLATION INSTRUCTIONS.
4. ALL CEILING MATERIALS SHALL BE INSTALLED IN ACCORDANCE WITH THE MANUFACTURER'S INSTALLATION INSTRUCTIONS.
5. ALL CEILING MATERIALS SHALL BE INSTALLED IN ACCORDANCE WITH THE MANUFACTURER'S INSTALLATION INSTRUCTIONS.

CEILING MATERIAL LEGEND

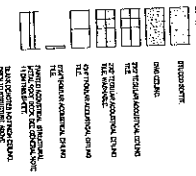

CEILING FIXTURE LEGEND

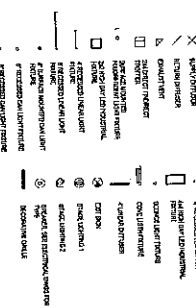

ROP NOTES

- GENERAL NOTES
1. ALL CEILING MATERIALS SHALL BE INSTALLED IN ACCORDANCE WITH THE MANUFACTURER'S INSTALLATION INSTRUCTIONS.
 2. ALL CEILING MATERIALS SHALL BE INSTALLED IN ACCORDANCE WITH THE MANUFACTURER'S INSTALLATION INSTRUCTIONS.
 3. ALL CEILING MATERIALS SHALL BE INSTALLED IN ACCORDANCE WITH THE MANUFACTURER'S INSTALLATION INSTRUCTIONS.
 4. ALL CEILING MATERIALS SHALL BE INSTALLED IN ACCORDANCE WITH THE MANUFACTURER'S INSTALLATION INSTRUCTIONS.
 5. ALL CEILING MATERIALS SHALL BE INSTALLED IN ACCORDANCE WITH THE MANUFACTURER'S INSTALLATION INSTRUCTIONS.

Iason Jensen
2015.08.07
17-2454
0004



Wannemacher Jensen Architects, Inc.
150 MacArthur Drive NW
St. Petersburg, Florida 33713-2214
(772) 822-3388 Fax (772) 822-5475
www.wja.com
A0002271
©Wannemacher Jensen Architects, P.C.



NW 114th Avenue Park - Recreational Center
Recreation Center Building
City of Dorland
11420 NW 62nd Street, Dorland, Florida 33178

PROJECT NUMBER: A6.2
DATE: 08/07/15
DRAWING NUMBER: 17-2454-0004

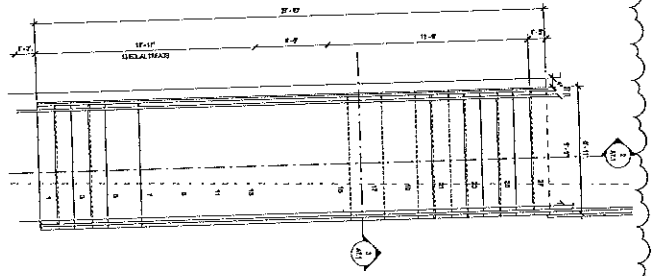

1 ENLARGED STAIR PLAN - EXTERIOR STAIR

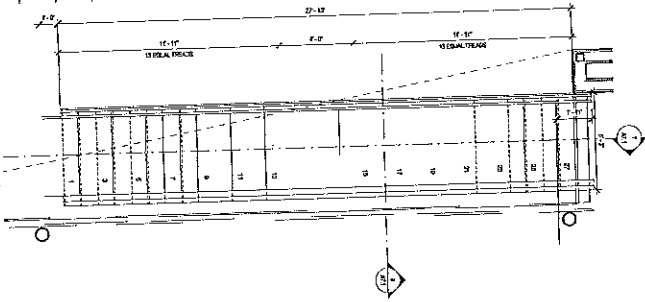

6 ENLARGED STAIR PLAN - COVERED DECK

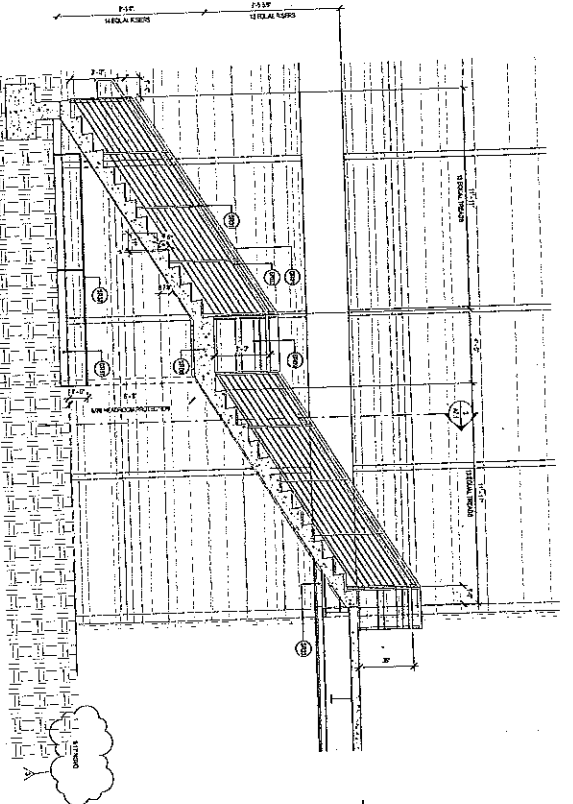

2 STAIR SECTION - EXTERIOR STAIR

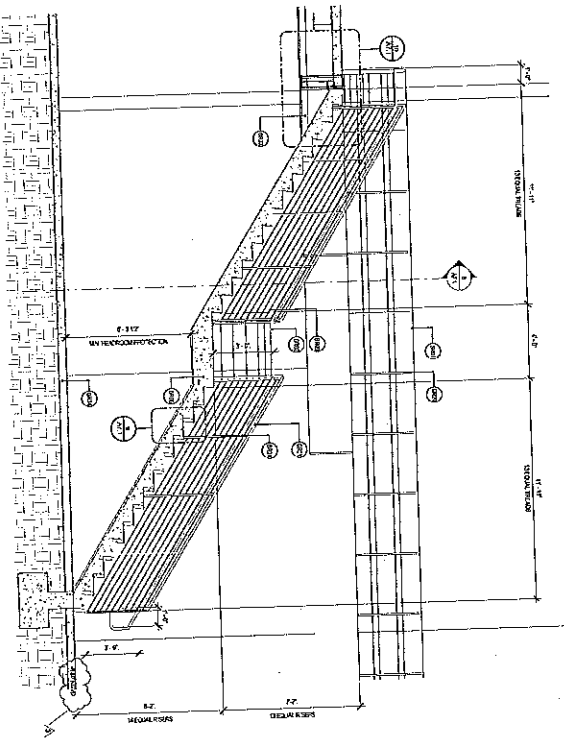

7 STAIR SECTION - COVERED DECK STAIR

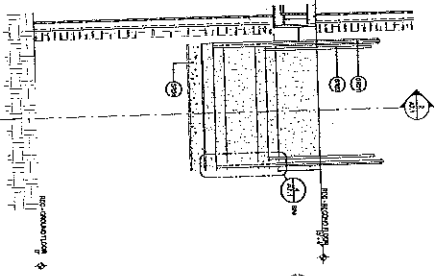

3 STAIR SECTION - EXTERIOR STAIR

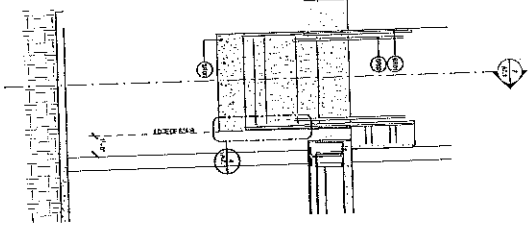

8 STAIR SECTION - COVERED DECK

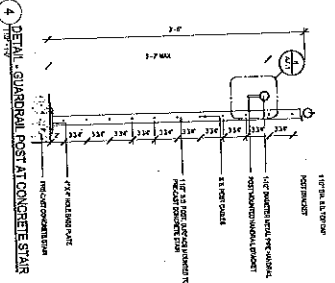

4 DETAIL - QUARTER POST AT CONCRETE STAIR

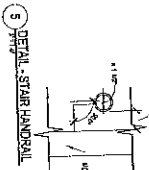

5 DETAIL - STAIR HANDRAIL

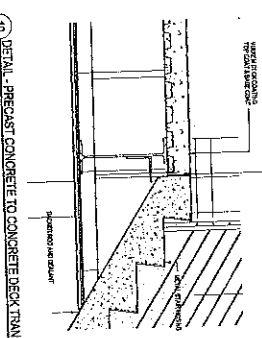

10 DETAIL - PRECAST CONCRETE TO CONCRETE DECK TRANSITION

9 DETAIL - STAIR TREAD TYPICAL

- STAIR SPECIFIC NOTES**
1. 4" MIN. PRECAST CONCRETE TREAD FOR UP
 2. 4" MIN. PRECAST CONCRETE TREAD FOR DOWN
 3. 1" MIN. TREAD WITH 1/4" MIN. TREAD
 4. PRECAST CONCRETE TREAD AND STRUCTURAL ANGLE
 5. FINISH WITH POLYURETHANE
 6. 1/4" MIN. TREAD WITH 1/4" MIN. TREAD
 7. 1/4" MIN. TREAD WITH 1/4" MIN. TREAD
 8. 1/4" MIN. TREAD WITH 1/4" MIN. TREAD
 9. 1/4" MIN. TREAD WITH 1/4" MIN. TREAD
 10. 1/4" MIN. TREAD WITH 1/4" MIN. TREAD
- STAIR GENERAL NOTES**
1. UNLESS OTHERWISE NOTED, STAIRS SHALL BE CONCRETE
 2. UNLESS OTHERWISE NOTED, STAIRS SHALL BE CONCRETE
 3. UNLESS OTHERWISE NOTED, STAIRS SHALL BE CONCRETE
 4. UNLESS OTHERWISE NOTED, STAIRS SHALL BE CONCRETE
 5. UNLESS OTHERWISE NOTED, STAIRS SHALL BE CONCRETE
 6. UNLESS OTHERWISE NOTED, STAIRS SHALL BE CONCRETE
 7. UNLESS OTHERWISE NOTED, STAIRS SHALL BE CONCRETE
 8. UNLESS OTHERWISE NOTED, STAIRS SHALL BE CONCRETE
 9. UNLESS OTHERWISE NOTED, STAIRS SHALL BE CONCRETE
 10. UNLESS OTHERWISE NOTED, STAIRS SHALL BE CONCRETE

Jason Jensen
2015-10-07
19-54-00
00004



Wannemacher Jensen Architects, Inc.
1501 W. Lake Dr. North
St. Petersburg, FL 33713
Tel: (727) 992-5400
www.wja.com
AIA 00000000

©Wannemacher Jensen Architects, Inc.

GENERAL NOTES

1. PROVIDE ALL MATERIALS AND FINISHES AS SHOWN

1 WALL SECTION - 124 DOUBLE GYMNASIUM

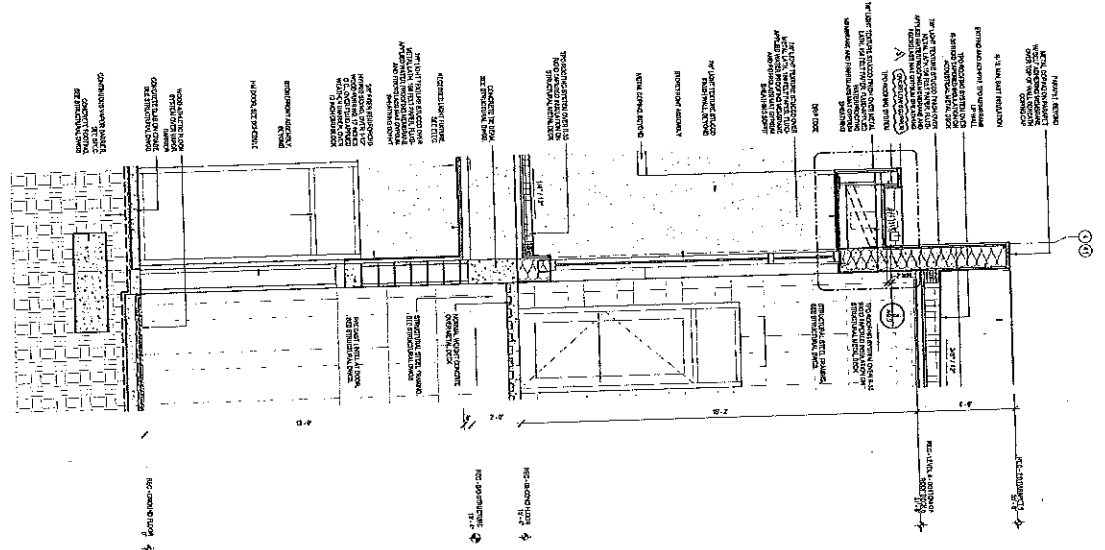

2 WALL SECTION - 124 DOUBLE GYMNASIUM + 124A EQUIPMENT

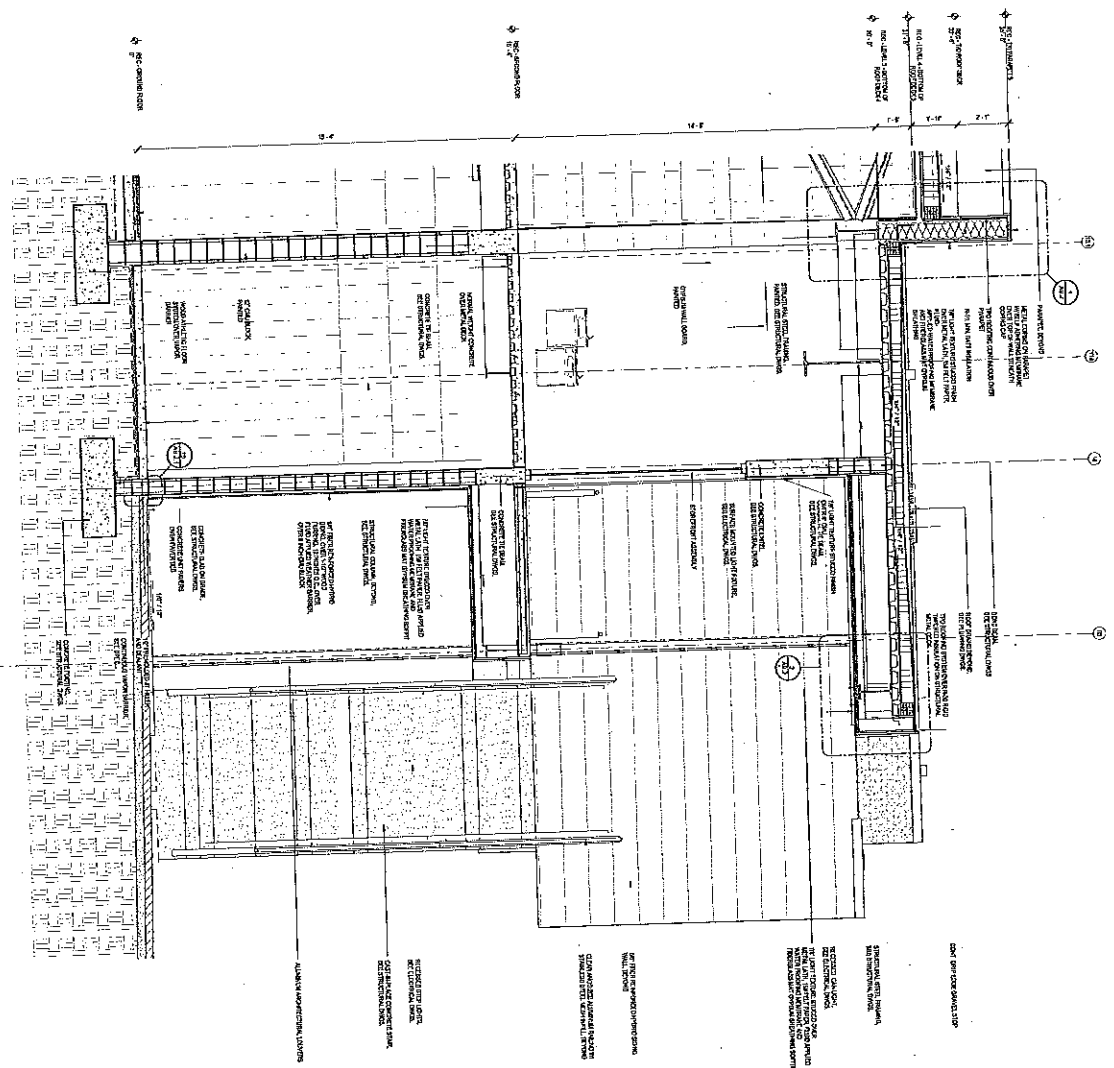

DATE	DESCRIPTION
10/15/15	ISSUED FOR PERMIT
10/15/15	ISSUED FOR CONSTRUCTION
10/15/15	ISSUED FOR CONSTRUCTION
10/15/15	ISSUED FOR CONSTRUCTION

NW 114th Avenue Park -
Recreation Center Building
City of Doral
1111 NW 114th Street, Doral, Florida 33178

Jason Jensen
2015.10.07
19-5439
'0004-

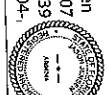

Wattmacher Jensen Architects, Inc.
150 West Lake Drive North
St. Petersburg, Florida 33701-5214
(727) 328-9900 Fax: (727) 855-5475
www.wja.com
AN000717

©Wattmacher Jensen Architects, Inc.

GENERAL NOTES

1. FINISH DETAIL UNLESS OTHERWISE SHOWN

1 WALL SECTION - 123 MULTIPURPOSE

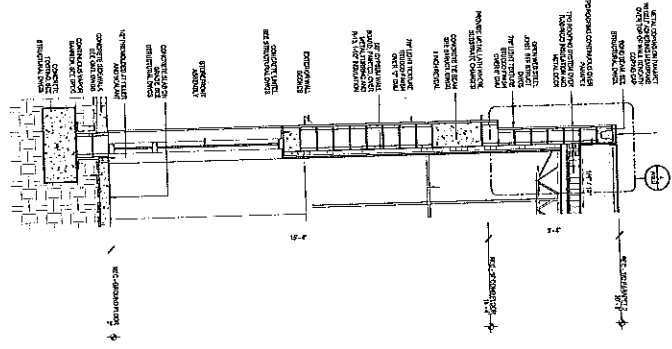

2 WALL SECTION - 124 MULTIPURPOSE + 124 DOUBLE GYMNASIUM

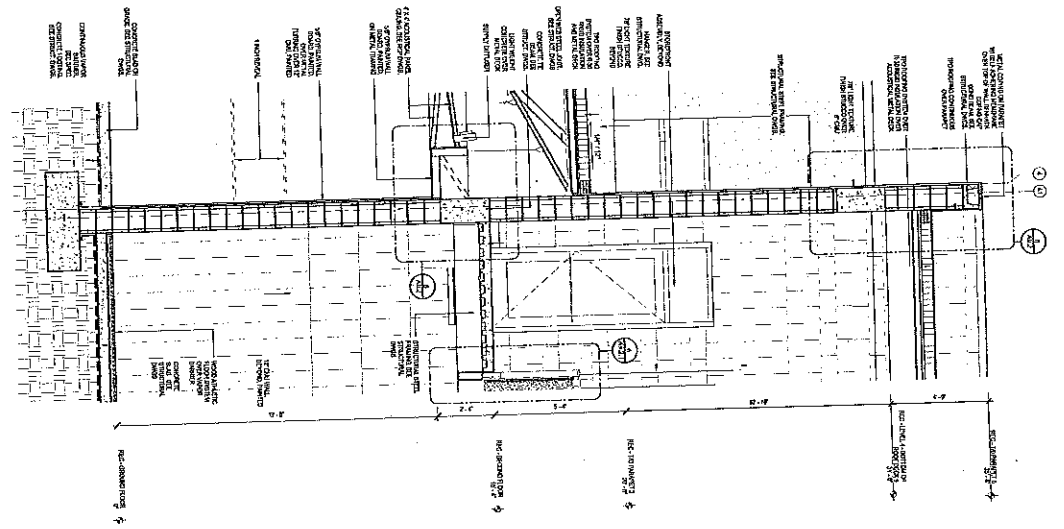

3 WALL SECTION - 214 RUNNING TRACK + 124 DOUBLE GYMNASIUM

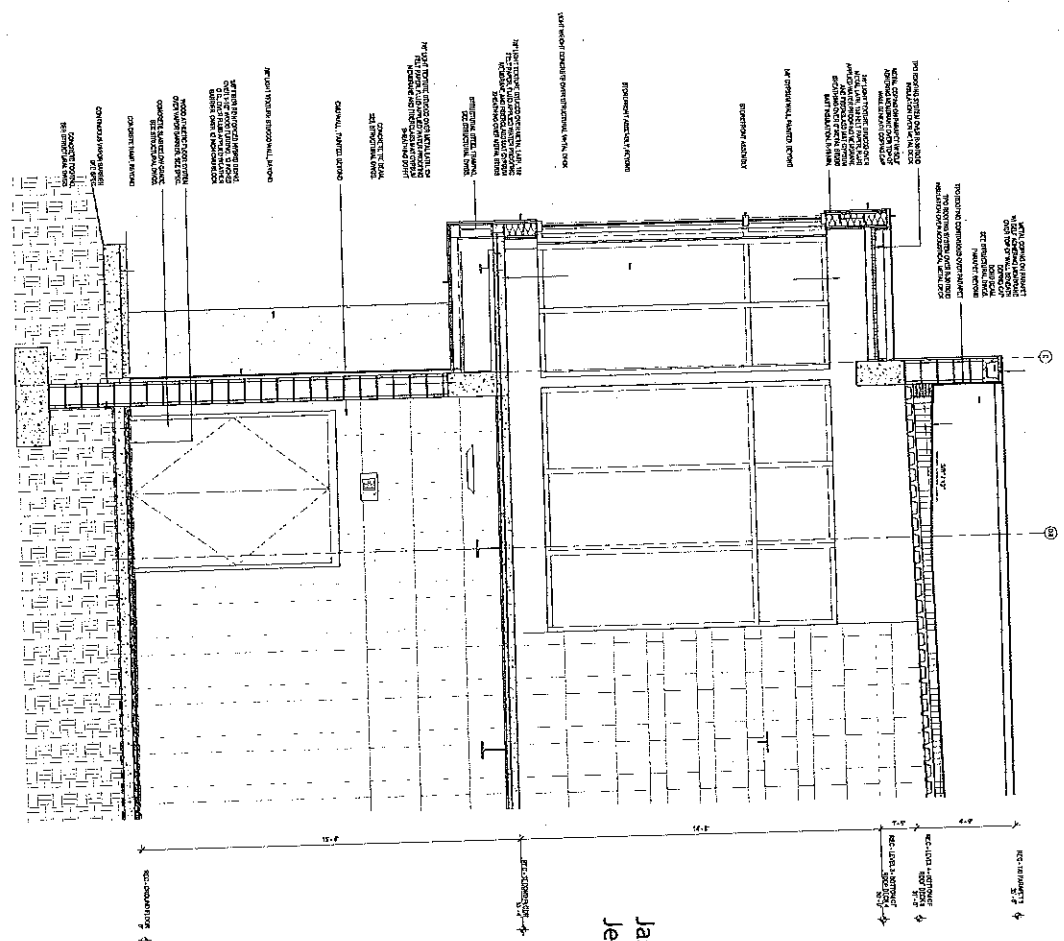

1407
 DISTRIBUTION BY
 METFORM 3/20/17
 Mark Forman 3/20/17

NW 114th Avenue Park - Recreational Center
 Recreation Center Building
 City of Doral
 11430 NW 82nd Street, Doral, Florida 33178

Jason Jensen
 ARCHITECTS
 11430 NW 82nd Street, Doral, Florida 33178
 (305) 251-1234
 www.jasonjensen.com

Wassermacher Jensen Architects, Inc.
 150 Merritt Lake Drive North
 St. Petersburg, Florida 33707-2214
 (727) 329-2222 Fax (727) 329-2175
 www.wja.com
 A0032271
 ©Wassermacher Jensen Architects, Inc.

GENERAL NOTES
 1. FINISHES AND MATERIALS SHOWN ARE SUBJECT TO CHANGE WITHOUT NOTICE.

1 WALL SECTION - 123 MULTIPURPOSE

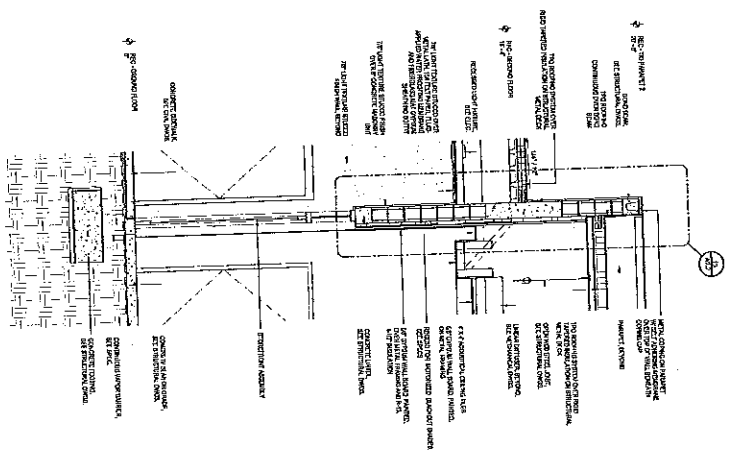

2 WALL SECTION - 117 VESTIBULE + 122 COMMONS

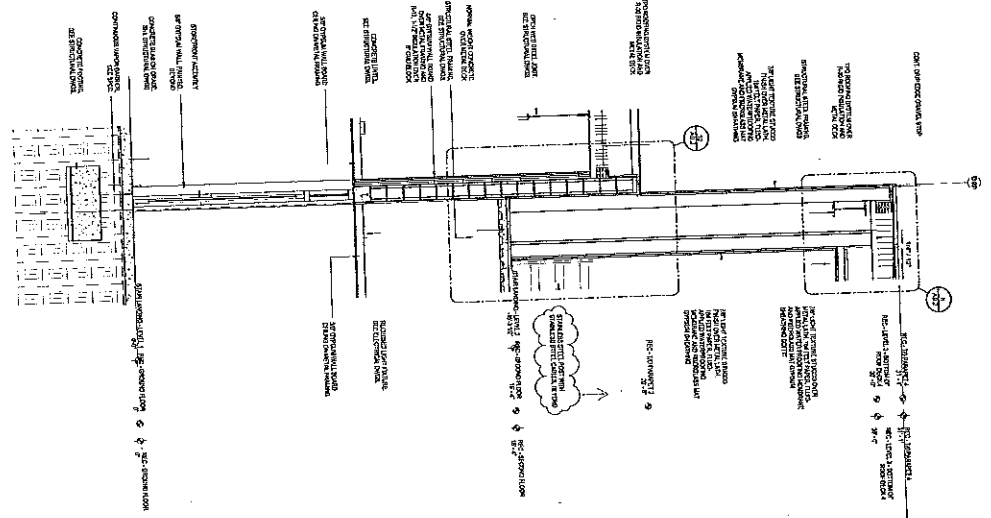

3 WALL SECTION - 122 COMMONS + 112 INDOOR PLAY

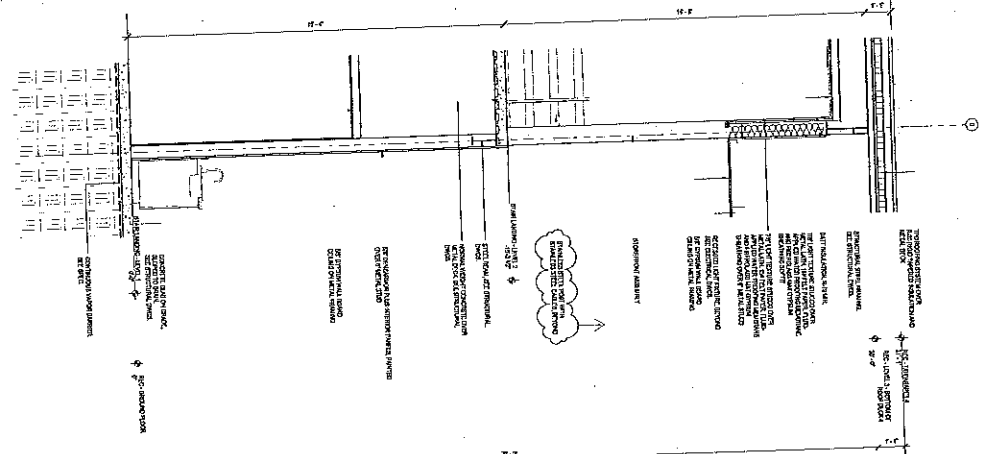

4 WALL SECTION - 112 INDOOR PLAY

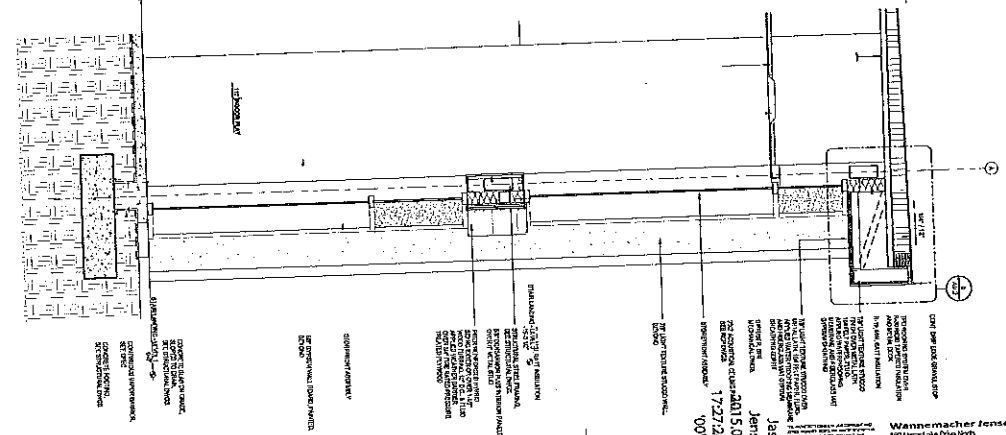

WALL SECTIONS
 A8.3

NW 114th Avenue Park - Recreational Center
 Recreation Center Building
 City of Doral
 11470 NW 114th Street, Doral, Florida 33178

CONSTRUCTION NOTES
 1. SEE GENERAL NOTES FOR FINISHES AND MATERIALS.
 2. ALL WALLS SHALL BE CONSTRUCTED IN ACCORDANCE WITH THE LATEST EDITIONS OF THE INTERNATIONAL BUILDING CODE (IBC) AND THE INTERNATIONAL RESIDENTIAL CODE (IRC).
 3. ALL WALLS SHALL BE FINISHED WITH THE MATERIALS AND FINISHES SHOWN ON THE FINISH SCHEDULE.
 4. ALL WALLS SHALL BE PROTECTED FROM DAMAGE DURING CONSTRUCTION AND MAINTENANCE.
 5. ALL WALLS SHALL BE MAINTAINED IN GOOD CONDITION AT ALL TIMES.

Jenson
 1727247
 00004

Wannmacher Jensen Architects, Inc.
 190 MacArthur Drive North
 St. Petersburg, Florida 33714
 (727) 555-5555
 www.wja.com
 AIA 00000000

WJA
 © Wannermacher Jensen Architects, Inc.

GENERAL NOTES
 1. REFER TO ALL OTHER DRAWINGS FOR DIMENSIONS

1 WALL SECTION - 208 BREAK

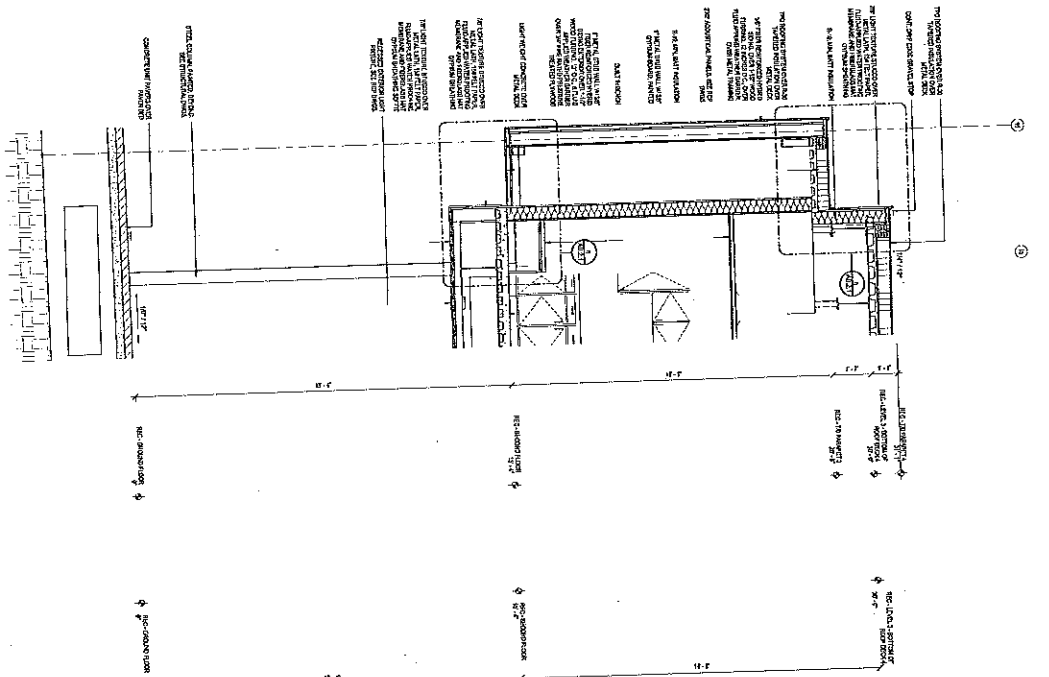

2 WALL SECTION - 412 INDOOR PLAZA

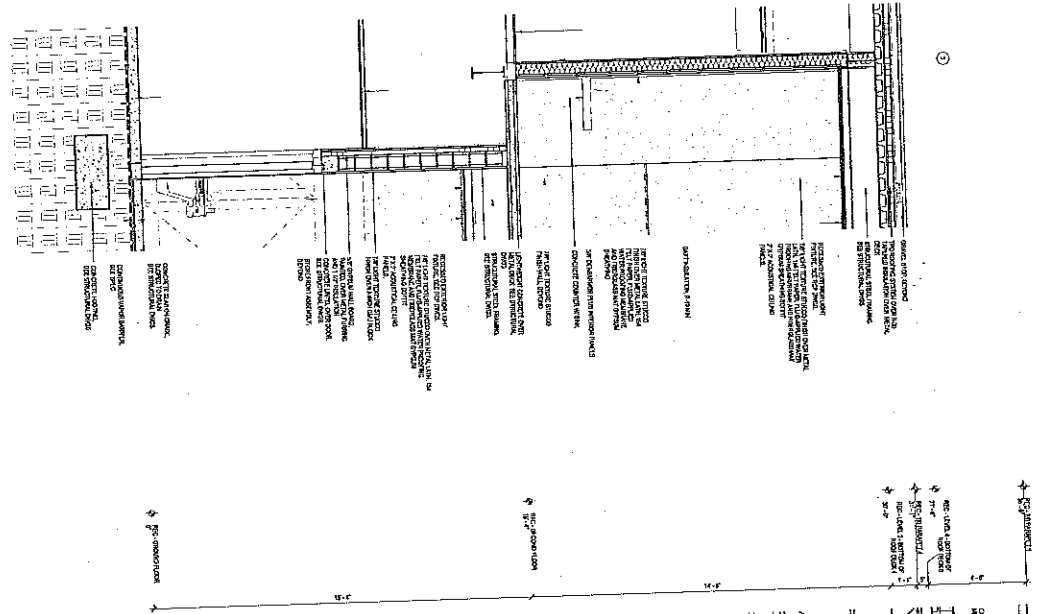

3 WALL SECTION - 204 DOUBLE GYMNASIUM AND 216 CARBON DECK

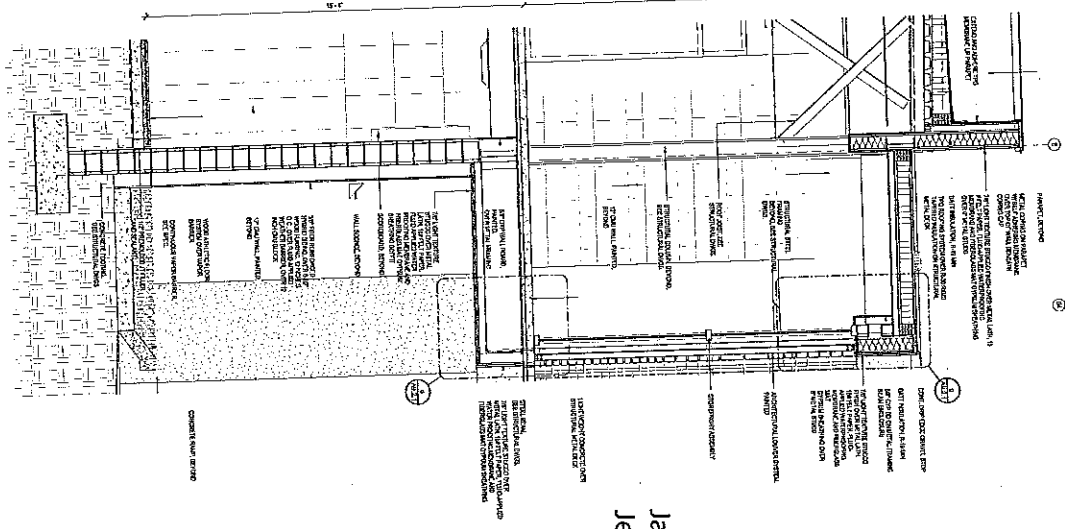

Jason Jensen
 Architect



Wannemacher Jensen Architects, Inc.
 150 McCoy Lake Drive, 14th Fl.
 St. Petersburg, Florida 33701-3214
 (727) 899-8888 Fax: (727) 899-8889
 www.wja.com
 A00002211

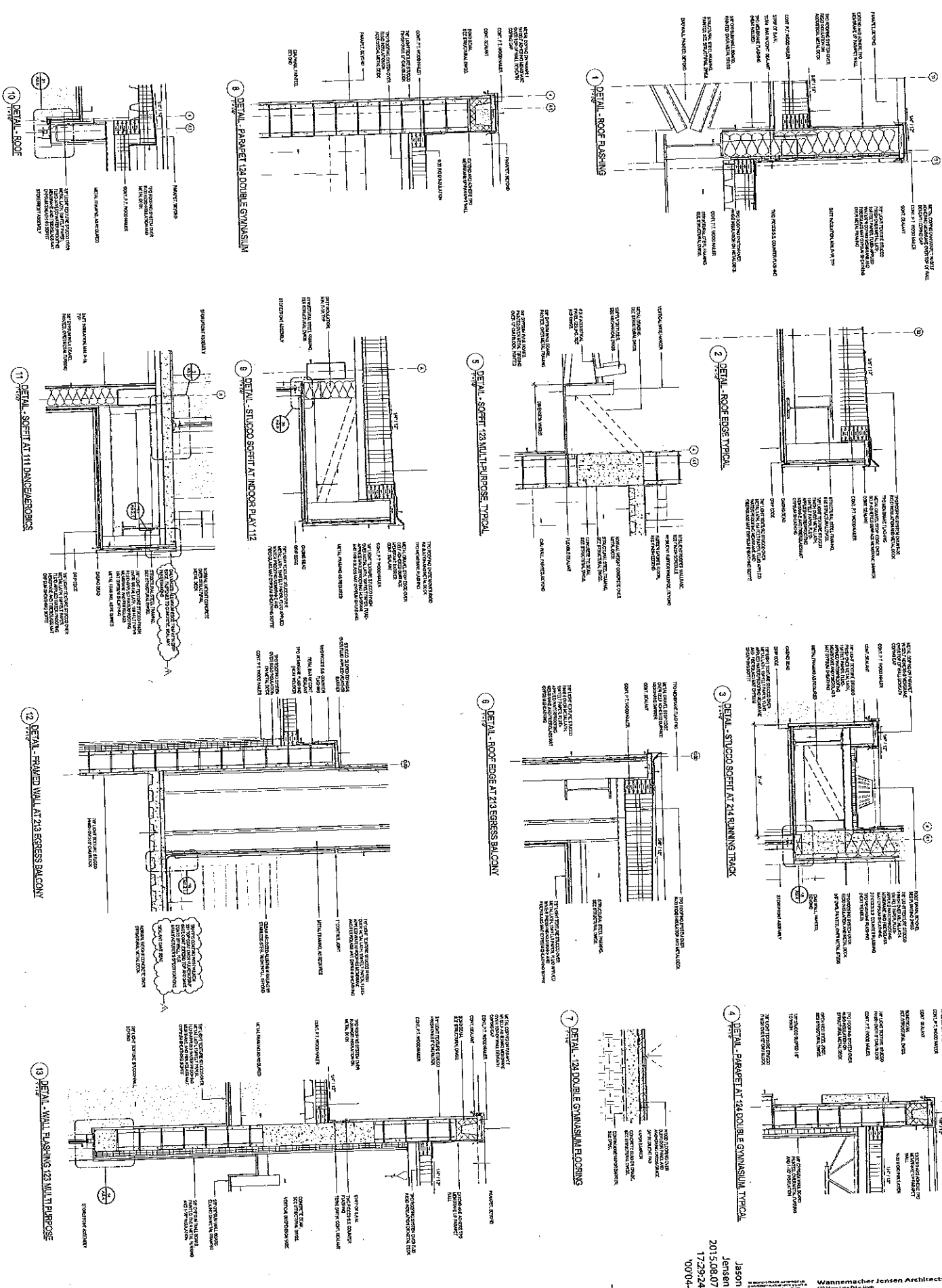

Wannemacher Jensen Architects, Inc.
 150 Maca Lane Drive North
 St. Petersburg, Florida 33711-3224
 Phone: (727) 321-1232
 Fax: (727) 321-1233
 www.wja.com
 AEC0200111

Jason
 Jensen
 2015.08.07
 17:29:24
 10004

PROJECT NO. 1501
 DATE: 08/07/15
 1501 NW 82nd Street, Dorland, Florida 33198

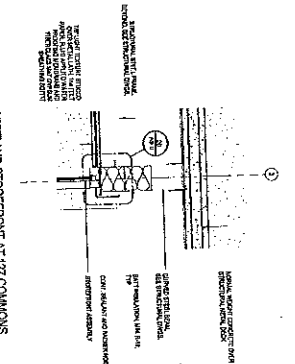

1 DETAIL - EXT. SOFFIT AND STOREFRONT AT 12' COMMONS

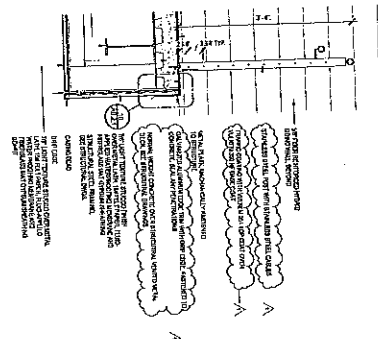

2 DETAIL - SOFFIT AT ENTRANCE OUTSIDE 101 LOBBY

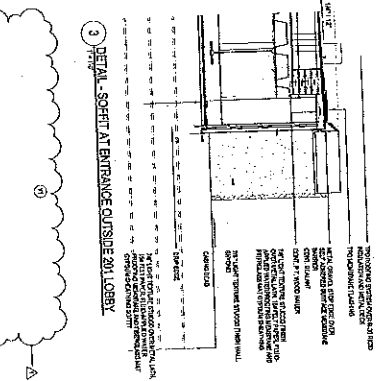

3 DETAIL - SOFFIT AT ENTRANCE OUTSIDE 201 LOBBY

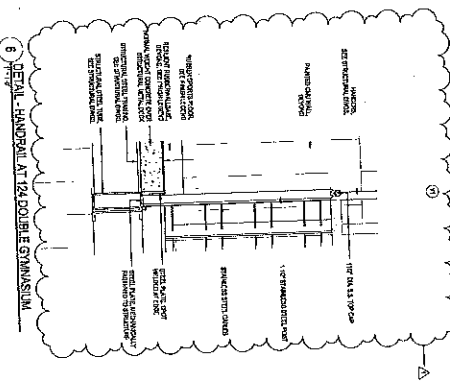

4 DETAIL - HANDRAIL AT 124 DOUBLE & GYMNASIUM

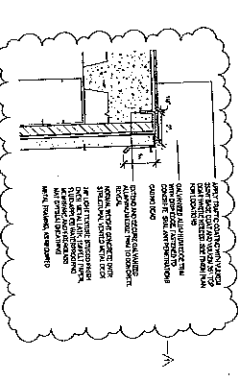

5 DETAIL - CONCRETE AND STUCCO TERMINATION

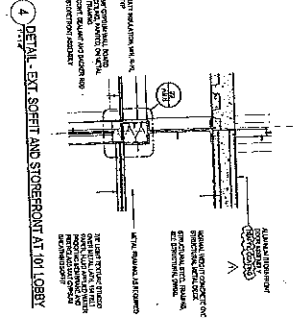

6 DETAIL - EXT. SOFFIT AND STOREFRONT AT 101 LOBBY

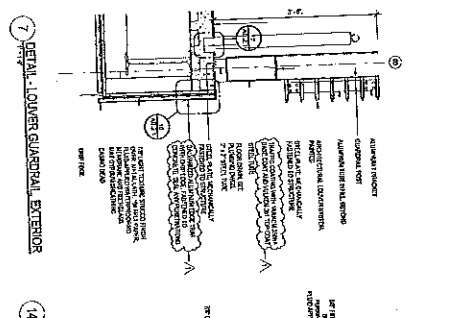

7 DETAIL - LOWER GUARDRAIL EXTERIOR

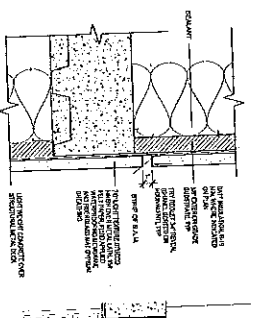

8 DETAIL - STUCCO REVEAL

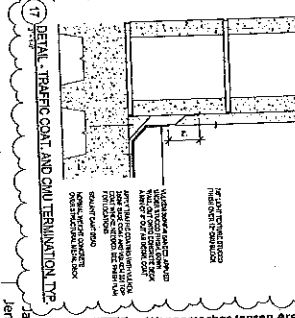

9 DETAIL - TRAFFIC COAT. AND CURT. TERMINATION

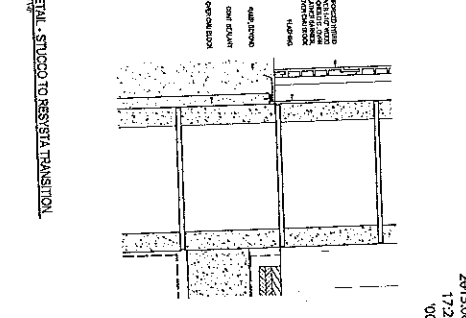

10 DETAIL - STUCCO TO RESYSTA TRANSITION

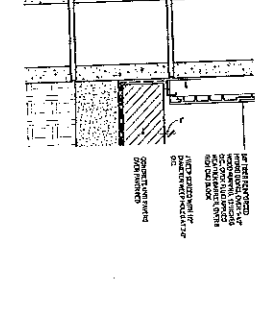

11 DETAIL - RESYSTA TO PAVERS TRANSITION

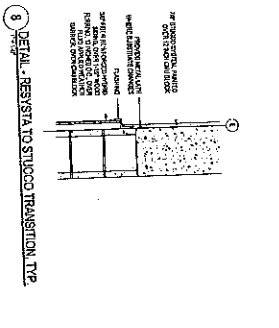

12 DETAIL - RESYSTA TO STUCCO TRANSITION. TYPE

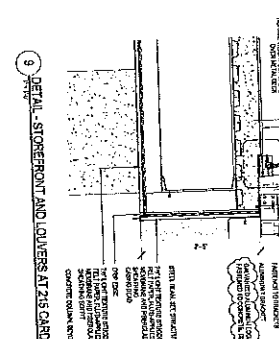

13 DETAIL - STOREFRONT AND LOUVERS AT 215 CANOJO DECK

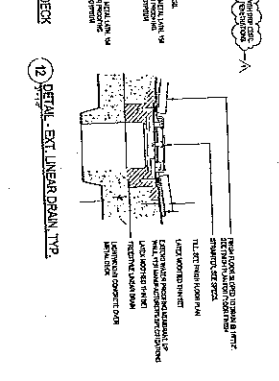

14 DETAIL - EXT. LINEAR DRAIN. TYPE

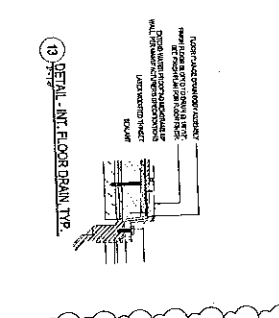

15 DETAIL - INT. FLOOR DRAIN. TYPE

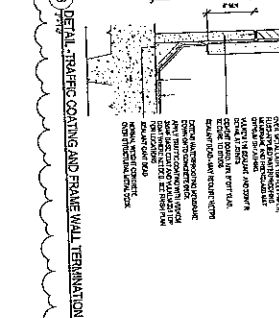

16 DETAIL - TRAFFIC COATING AND FRAME WALL TERMINATION. TYPE

Wernermecher Jensen Architects, Inc.
 150 West 14th Street, Suite 200
 Des Moines, IA 50315
 Phone: (515) 281-1211
 Fax: (515) 281-1212
 www.wja.com
 AIA 0002277

Jensen
 201508.07
 1728555
 0004

Project Name: NW 114th Avenue Park - Recreational Center
 City of Des Moines
 114th Avenue Park, Des Moines, IA 50315

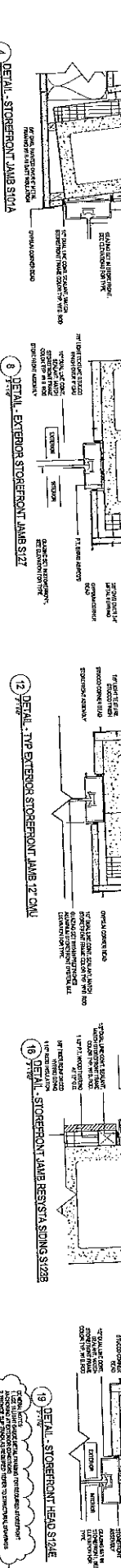
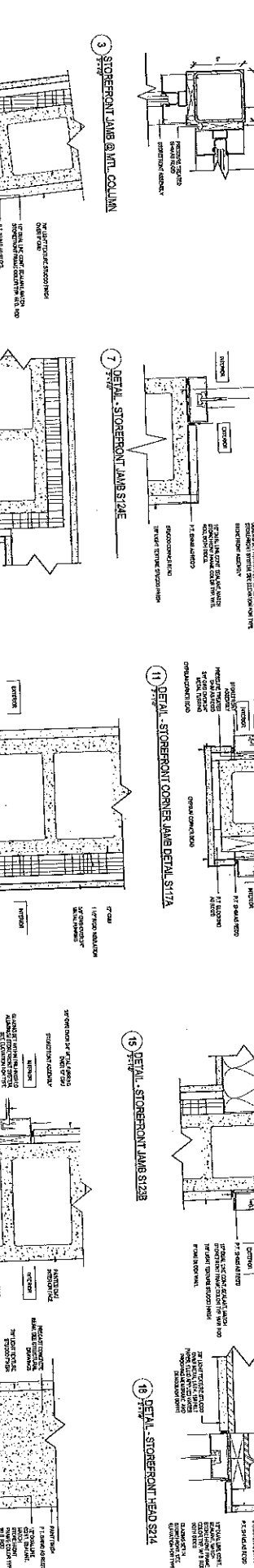
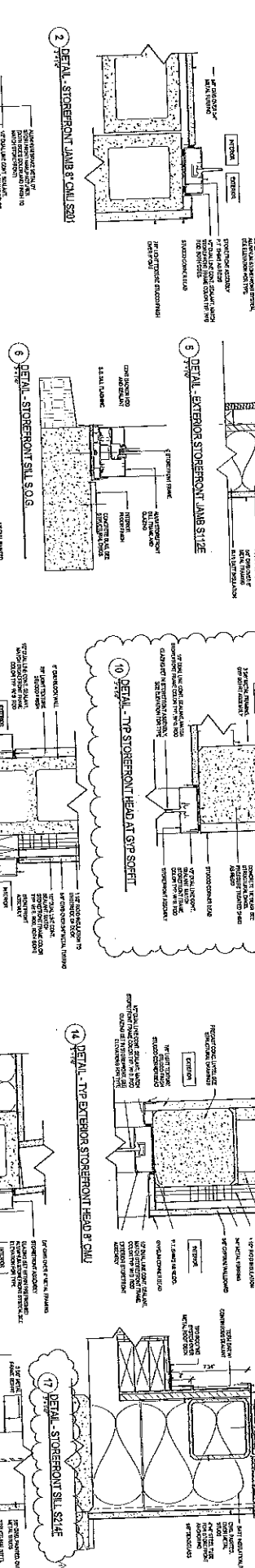
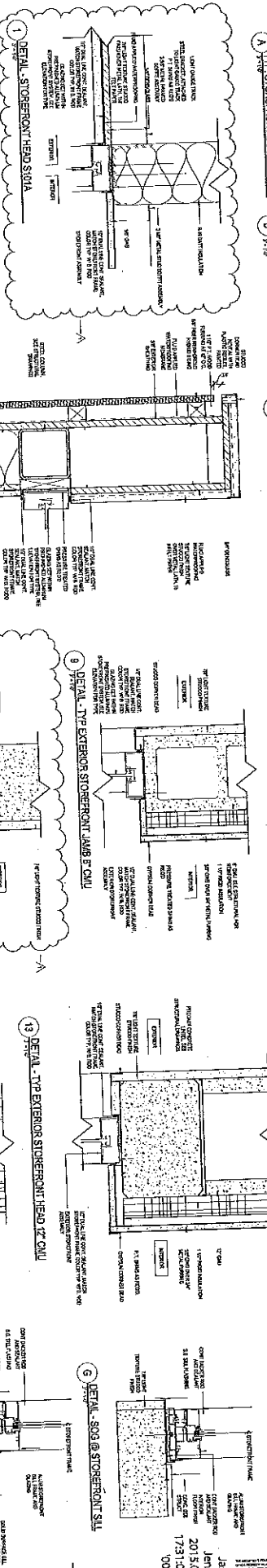
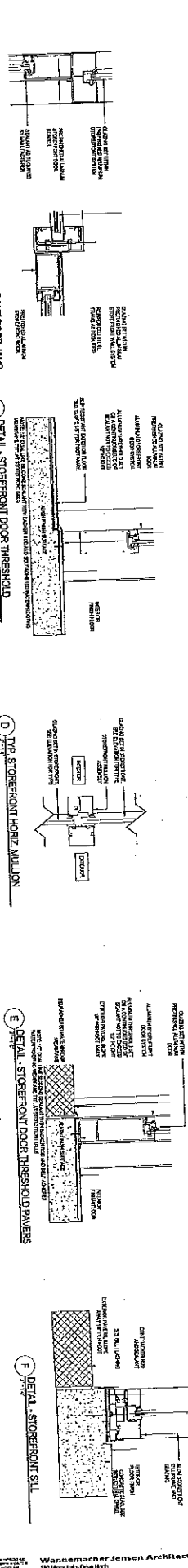

Warnemacher Jensen Architects, Inc.
 150 MacArthur Blvd
 Suite 200
 Fort Lauderdale, FL 33304
 Phone: 954.575.1234
 Fax: 954.575.1235
 www.wja.com
 A092277

Jason
 Jensen
 2015.08.0
 1731.09.7
 0004

NW 114th Avenue Park - Recreational Center
 Recreation Center Building
 City of Doral
 11401 NW 82nd Street, Doral, Florida 33126

DATE: 11/07
 DRAWING NO: A9.4

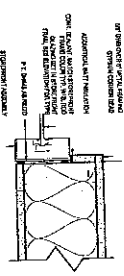

1 DETAIL - INT. STOREROOM JAMB S110A

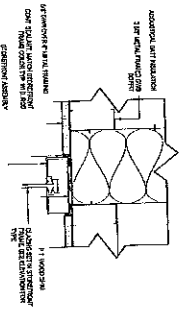

2 DETAIL - INT. STOREROOM HEAD S110A

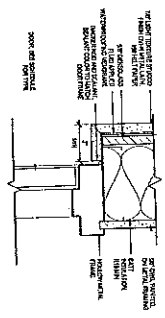

8 HALL DOOR HEAD AND JAMB DETAIL

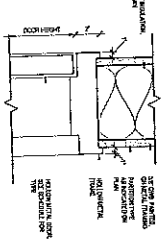

7 HALL DOOR HEAD AND JAMB DETAIL

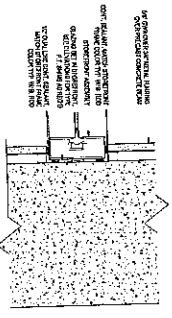

9 DETAIL - INT. STOREROOM JAMB S112B

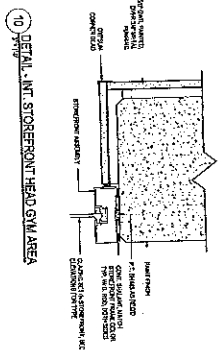

10 DETAIL - INT. STOREROOM HEAD S112B

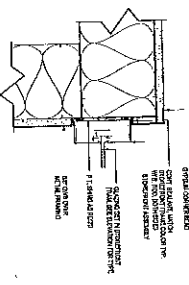

3 DETAIL - INT. STOREROOM JAMB OPT S110A

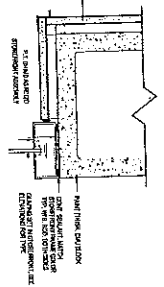

11 DETAIL - INT. STOREROOM JAMB S111A

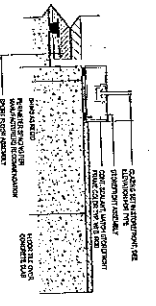

2 DETAIL - STOREROOM HEAD S11A

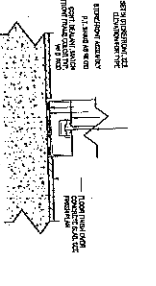

13 DETAIL - INT. STOREROOM TYP. SIL S112B

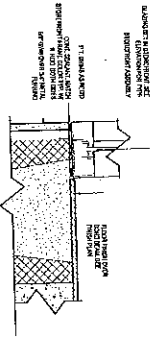

14 DETAIL - INT. STOREROOM SIL S112B

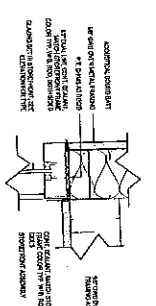

15 DETAIL - INT. STOREROOM HEAD S112B

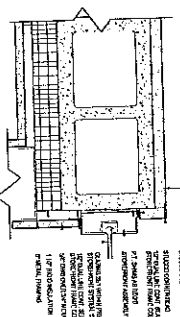
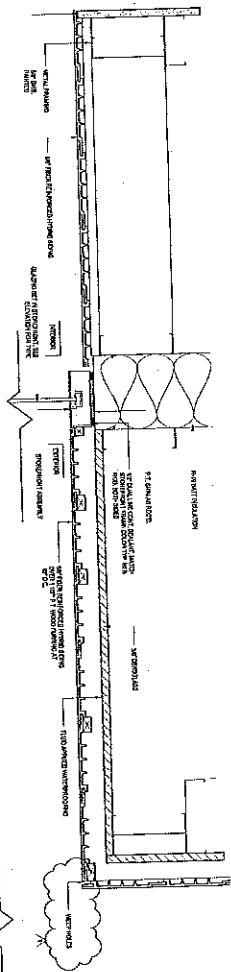

16 DETAIL - STOREROOM JAMB S117A

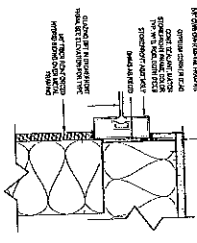

17 DETAIL - INT. STOREROOM JAMB W/REIN S11A

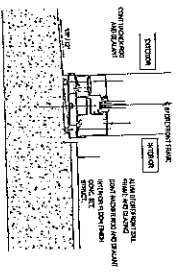

18 DETAIL - STOREROOM SIL SLOPED CONC. SLAB

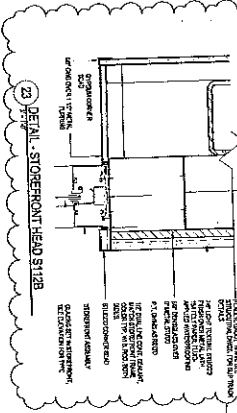

22 DETAIL - STOREROOM HEAD S112B

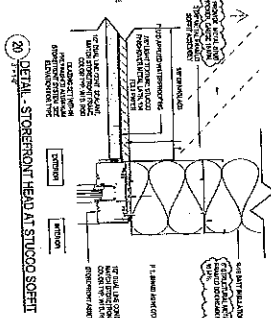

20 DETAIL - STOREROOM HEAD IN STUCCO SOFFIT

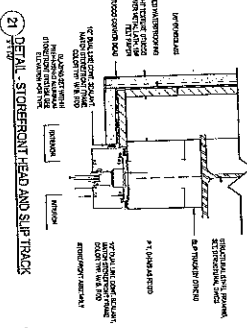

21 DETAIL - STOREROOM HEAD AND SLIP TRACKS

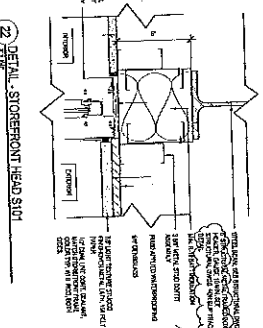

2 DETAIL - STOREROOM HEAD S110

GENERAL NOTES:
 1. REFER TO ALL DRAWINGS FOR MATERIALS AND FINISHES.
 2. ALL WORK SHALL BE IN ACCORDANCE WITH THE LATEST EDITIONS OF THE BUILDING CODES AND STANDARDS.
 3. THE CONTRACTOR SHALL BE RESPONSIBLE FOR OBTAINING ALL NECESSARY PERMITS AND APPROVALS.
 4. ALL WORK SHALL BE COMPLETED WITHIN THE SPECIFIED TIME FRAME.

JASON
 ARCHITECTS
 2015 080
 1732977
 0004

Wannemacher Jensen Architects, Inc.
 155 West 14th Street, Suite 200
 Minneapolis, MN 55403
 Phone: 612.338.1111
 Fax: 612.338.1112
 www.wja.com
 10/2018

NW 114th Avenue Park - Recreational Center
Recreation Center Building
 City of Doris
 114 NW 114th Ave, Doris, Florida 33178

GENERAL NOTES

1. SEE GENERAL NOTES TO THE CONTRACT DOCUMENTS FOR A COMPLETE LIST OF MATERIALS AND FINISHES.

2. ALL MATERIALS AND FINISHES SHALL BE AS SHOWN ON THE CONTRACT DOCUMENTS UNLESS OTHERWISE NOTED.

3. ALL WORK SHALL BE IN ACCORDANCE WITH THE LATEST EDITIONS OF THE BUILDING CODES AND REGULATIONS.

4. THE CONTRACTOR SHALL BE RESPONSIBLE FOR OBTAINING ALL NECESSARY PERMITS AND APPROVALS.

5. THE CONTRACTOR SHALL MAINTAIN ACCESS TO ALL ADJACENT PROPERTIES AT ALL TIMES.

6. THE CONTRACTOR SHALL BE RESPONSIBLE FOR PROTECTING ALL EXISTING UTILITIES AND STRUCTURES.

7. ALL WORK SHALL BE COMPLETED WITHIN THE SPECIFIED TIME FRAME.

8. THE CONTRACTOR SHALL MAINTAIN A NEAT AND ORDERLY WORK SITE AT ALL TIMES.

9. ALL MATERIALS AND FINISHES SHALL BE STORED PROPERLY ON SITE.

10. THE CONTRACTOR SHALL BE RESPONSIBLE FOR THE PROTECTION OF ALL ADJACENT PROPERTIES.

Wannemacher Jensen Architects, Inc.
 130 West 14th Street
 St. Paul, MN 55101
 Phone: 612.222.2222
 Fax: 612.222.2222
 www.wja.com

Jensen
 2015.08.07
 17.32.33
 00.04



PROJECT DATE: 2015.08.07
 DRAWING NO: 17.32.33
 SHEET NO: 00.04

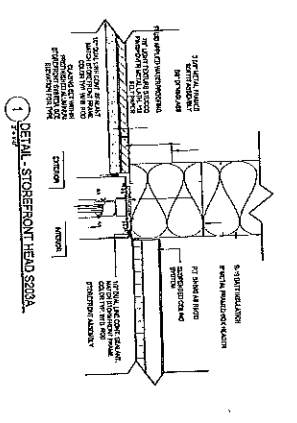

1 DETAIL - STORERONT HEAD S202A

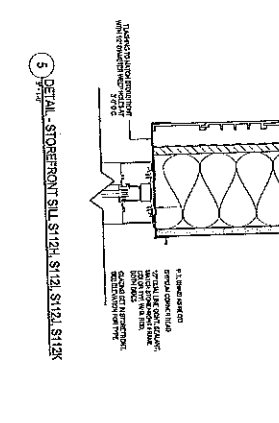

2 DETAIL - STORERONT JAMB S202A

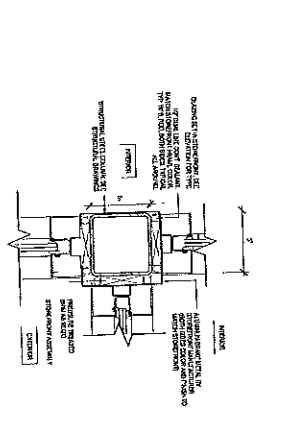

3 DETAIL - STORERONT SILL S202A

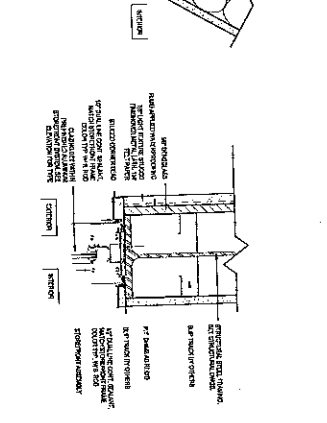

4 DETAIL - STORERONT JAMB S202B

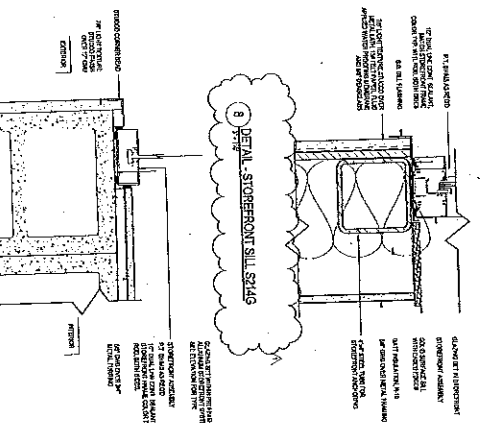

5 DETAIL - STORERONT SILL S202A

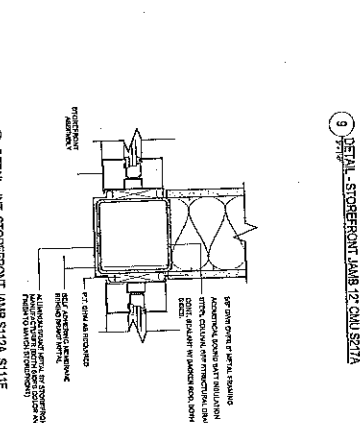

6 STORERONT JAMB @ INT. COLUMN

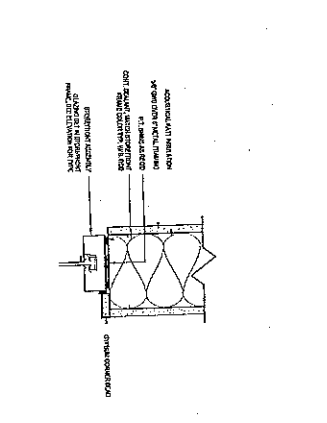

7 DETAIL - STORERONT HEAD S202A

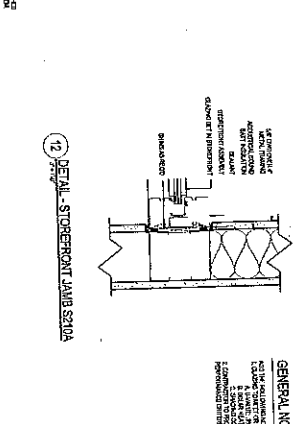

8 DETAIL - STORERONT SILL S202A

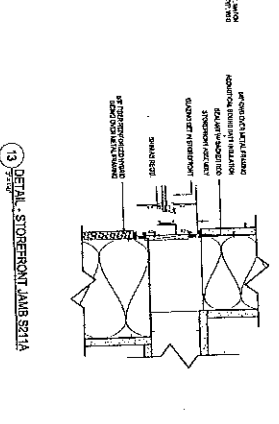

9 DETAIL - STORERONT JAMB S202A

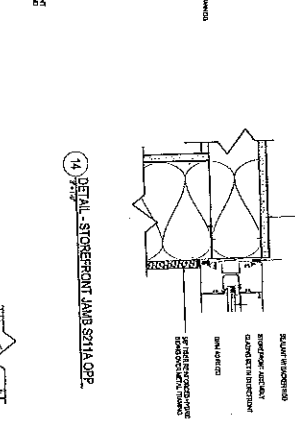

10 DETAIL - INT. STORERONT JAMB S202A

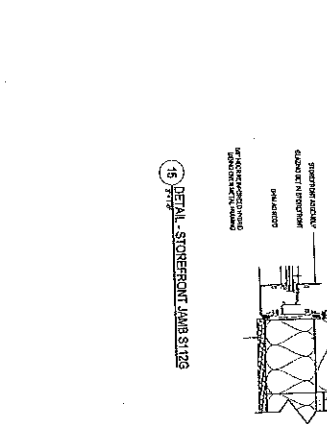

11 DETAIL - INT. STORERONT HEAD S202A

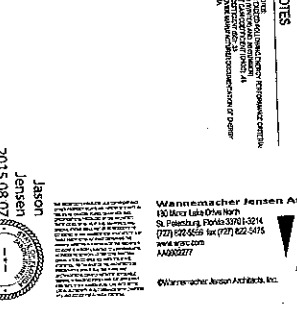

12 DETAIL - STORERONT JAMB S202A



13 DETAIL - STORERONT JAMB S202A

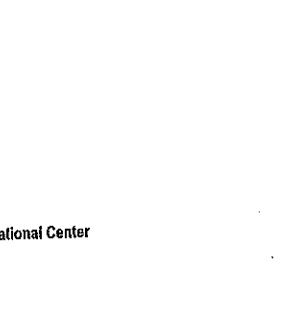

14 DETAIL - STORERONT JAMB S202A

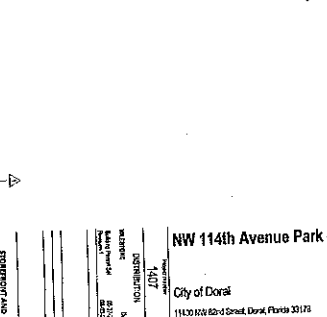

15 DETAIL - STORERONT JAMB S202A

16 DETAIL - STORERONT JAMB S202A

17 DETAIL - STORERONT HEAD S202A

18 DETAIL - STORERONT JAMB S202A

19 DETAIL - STORERONT JAMB S202A

20 DETAIL - STORERONT JAMB S202A

21 DETAIL - STORERONT JAMB S202A

22 DETAIL - STORERONT JAMB S202A

23 DETAIL - STORERONT JAMB S202A

24 DETAIL - STORERONT JAMB S202A

25 DETAIL - STORERONT JAMB S202A

26 DETAIL - STORERONT JAMB S202A

27 DETAIL - STORERONT JAMB S202A

28 DETAIL - STORERONT JAMB S202A

29 DETAIL - STORERONT JAMB S202A

30 DETAIL - STORERONT JAMB S202A

31 DETAIL - STORERONT JAMB S202A

32 DETAIL - STORERONT JAMB S202A

33 DETAIL - STORERONT JAMB S202A

34 DETAIL - STORERONT JAMB S202A

35 DETAIL - STORERONT JAMB S202A

36 DETAIL - STORERONT JAMB S202A

37 DETAIL - STORERONT JAMB S202A

38 DETAIL - STORERONT JAMB S202A

39 DETAIL - STORERONT JAMB S202A

40 DETAIL - STORERONT JAMB S202A

41 DETAIL - STORERONT JAMB S202A

42 DETAIL - STORERONT JAMB S202A

43 DETAIL - STORERONT JAMB S202A

44 DETAIL - STORERONT JAMB S202A

45 DETAIL - STORERONT JAMB S202A

46 DETAIL - STORERONT JAMB S202A

47 DETAIL - STORERONT JAMB S202A

48 DETAIL - STORERONT JAMB S202A

49 DETAIL - STORERONT JAMB S202A

50 DETAIL - STORERONT JAMB S202A

51 DETAIL - STORERONT JAMB S202A

52 DETAIL - STORERONT JAMB S202A

53 DETAIL - STORERONT JAMB S202A

54 DETAIL - STORERONT JAMB S202A

55 DETAIL - STORERONT JAMB S202A

56 DETAIL - STORERONT JAMB S202A

57 DETAIL - STORERONT JAMB S202A

58 DETAIL - STORERONT JAMB S202A

59 DETAIL - STORERONT JAMB S202A

60 DETAIL - STORERONT JAMB S202A

61 DETAIL - STORERONT JAMB S202A

62 DETAIL - STORERONT JAMB S202A

63 DETAIL - STORERONT JAMB S202A

64 DETAIL - STORERONT JAMB S202A

65 DETAIL - STORERONT JAMB S202A

66 DETAIL - STORERONT JAMB S202A

67 DETAIL - STORERONT JAMB S202A

68 DETAIL - STORERONT JAMB S202A

69 DETAIL - STORERONT JAMB S202A

70 DETAIL - STORERONT JAMB S202A

71 DETAIL - STORERONT JAMB S202A

72 DETAIL - STORERONT JAMB S202A

73 DETAIL - STORERONT JAMB S202A

74 DETAIL - STORERONT JAMB S202A

75 DETAIL - STORERONT JAMB S202A

76 DETAIL - STORERONT JAMB S202A

77 DETAIL - STORERONT JAMB S202A

78 DETAIL - STORERONT JAMB S202A

79 DETAIL - STORERONT JAMB S202A

80 DETAIL - STORERONT JAMB S202A

81 DETAIL - STORERONT JAMB S202A

82 DETAIL - STORERONT JAMB S202A

83 DETAIL - STORERONT JAMB S202A

84 DETAIL - STORERONT JAMB S202A

85 DETAIL - STORERONT JAMB S202A

86 DETAIL - STORERONT JAMB S202A

87 DETAIL - STORERONT JAMB S202A

88 DETAIL - STORERONT JAMB S202A

89 DETAIL - STORERONT JAMB S202A

90 DETAIL - STORERONT JAMB S202A

91 DETAIL - STORERONT JAMB S202A

92 DETAIL - STORERONT JAMB S202A

93 DETAIL - STORERONT JAMB S202A

94 DETAIL - STORERONT JAMB S202A

95 DETAIL - STORERONT JAMB S202A

96 DETAIL - STORERONT JAMB S202A

97 DETAIL - STORERONT JAMB S202A

98 DETAIL - STORERONT JAMB S202A

99 DETAIL - STORERONT JAMB S202A

100 DETAIL - STORERONT JAMB S202A

101 DETAIL - STORERONT JAMB S202A

102 DETAIL - STORERONT JAMB S202A

103 DETAIL - STORERONT JAMB S202A

104 DETAIL - STORERONT JAMB S202A

105 DETAIL - STORERONT JAMB S202A

106 DETAIL - STORERONT JAMB S202A

107 DETAIL - STORERONT JAMB S202A

108 DETAIL - STORERONT JAMB S202A

109 DETAIL - STORERONT JAMB S202A

110 DETAIL - STORERONT JAMB S202A

111 DETAIL - STORERONT JAMB S202A

112 DETAIL - STORERONT JAMB S202A

113 DETAIL - STORERONT JAMB S202A

114 DETAIL - STORERONT JAMB S202A

115 DETAIL - STORERONT JAMB S202A

116 DETAIL - STORERONT JAMB S202A

117 DETAIL - STORERONT JAMB S202A

118 DETAIL - STORERONT JAMB S202A

119 DETAIL - STORERONT JAMB S202A

120 DETAIL - STORERONT JAMB S202A

121 DETAIL - STORERONT JAMB S202A

122 DETAIL - STORERONT JAMB S202A

123 DETAIL - STORERONT JAMB S202A

124 DETAIL - STORERONT JAMB S202A

125 DETAIL - STORERONT JAMB S202A

126 DETAIL - STORERONT JAMB S202A

127 DETAIL - STORERONT JAMB S202A

128 DETAIL - STORERONT JAMB S202A

129 DETAIL - STORERONT JAMB S202A

130 DETAIL - STORERONT JAMB S202A

131 DETAIL - STORERONT JAMB S202A

132 DETAIL - STORERONT JAMB S202A

133 DETAIL - STORERONT JAMB S202A

134 DETAIL - STORERONT JAMB S202A

135 DETAIL - STORERONT JAMB S202A

136 DETAIL - STORERONT JAMB S202A

137 DETAIL - STORERONT JAMB S202A

138 DETAIL - STORERONT JAMB S202A

139 DETAIL - STORERONT JAMB S202A

140 DETAIL - STORERONT JAMB S202A

141 DETAIL - STORERONT JAMB S202A

142 DETAIL - STORERONT JAMB S202A

143 DETAIL - STORERONT JAMB S202A

144 DETAIL - STORERONT JAMB S202A

145 DETAIL - STORERONT JAMB S202A

146 DETAIL - STORERONT JAMB S202A

147 DETAIL - STORERONT JAMB S202A

148 DETAIL - STORERONT JAMB S202A

149 DETAIL - STORERONT JAMB S202A

150 DETAIL - STORERONT JAMB S202A

151 DETAIL - STORERONT JAMB S202A

152 DETAIL - STORERONT JAMB S202A

153 DETAIL - STORERONT JAMB S202A

154 DETAIL - STORERONT JAMB S202A

155 DETAIL - STORERONT JAMB S202A

156 DETAIL - STORERONT JAMB S202A

157 DETAIL - STORERONT JAMB S202A

158 DETAIL - STORERONT JAMB S202A

159 DETAIL - STORERONT JAMB S202A

160 DETAIL - STORERONT JAMB S202A

161 DETAIL - STORERONT JAMB S202A

162 DETAIL - STORERONT JAMB S202A

163 DETAIL - STORERONT JAMB S202A

164 DETAIL - STORERONT JAMB S202A

165 DETAIL - STORERONT JAMB S202A

166 DETAIL - STORERONT JAMB S202A

167 DETAIL - STORERONT JAMB S202A

168 DETAIL - STORERONT JAMB S202A

169 DETAIL - STORERONT JAMB S202A

170 DETAIL - STORERONT JAMB S202A

171 DETAIL - STORERONT JAMB S202A

172 DETAIL - STORERONT JAMB S202A

173 DETAIL - STORERONT JAMB S202A

174 DETAIL - STORERONT JAMB S202A

175 DETAIL - STORERONT JAMB S202A

176 DETAIL - STORERONT JAMB S202A

177 DETAIL - STORERONT JAMB S202A

178 DETAIL - STORERONT JAMB S202A

179 DETAIL - STORERONT JAMB S202A

180 DETAIL - STORERONT JAMB S202A

181 DETAIL - STORERONT JAMB S202A

182 DETAIL - STORERONT JAMB S202A

183 DETAIL - STORERONT JAMB S202A

184 DETAIL - STORERONT JAMB S202A

185 DETAIL - STORERONT JAMB S202A

186 DETAIL - STORERONT JAMB S202A

187 DETAIL - STORERONT JAMB S202A

188 DETAIL - STORERONT JAMB S202A

189 DETAIL - STORERONT JAMB S202A

190 DETAIL - STORERONT JAMB S202A

191 DETAIL - STORERONT JAMB S202A

192 DETAIL - STORERONT JAMB S202A

193 DETAIL - STORERONT JAMB S202A

194 DETAIL - STORERONT JAMB S202A

195 DETAIL - STORERONT JAMB S202A

196 DETAIL - STORERONT JAMB S202A

197 DETAIL - STORERONT JAMB S202A

198 DETAIL - STORERONT JAMB S202A

20 TYPE R (S27A)

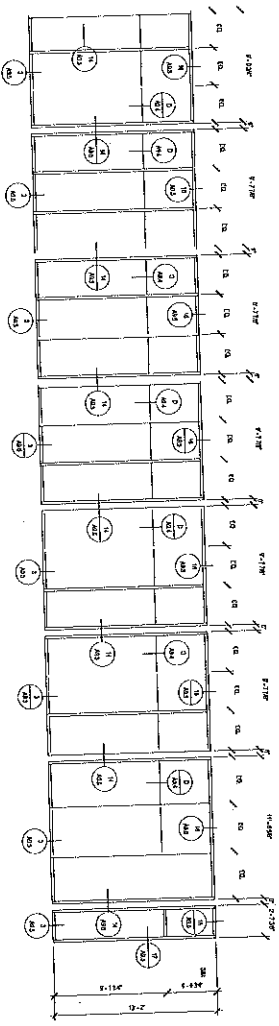

21 TYPE S (S27B)

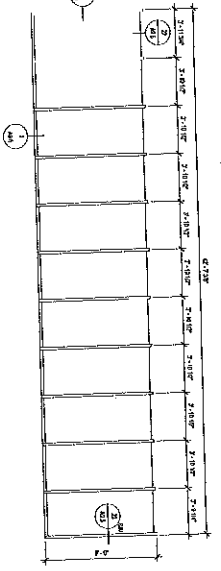

14 TYPE L (S12) / K (S12) / J (S12) / G (S21) / H (S21) / C (S21) / D (S21) / E (S21) / F (S21) / A (S21)

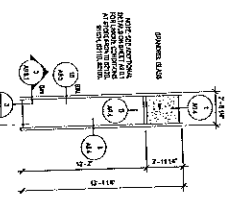

15 TYPE M (S12E)

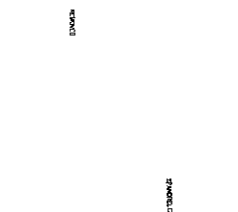

16 TYPE N (S27A)

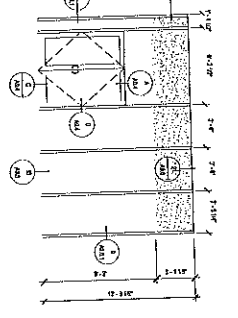

17 TYPE O (S27A)

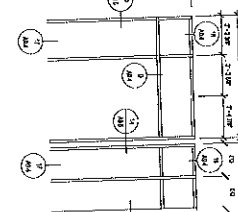

18 TYPE P (S27A)

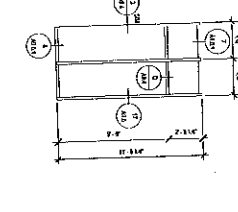

19 TYPE Q (S27A)

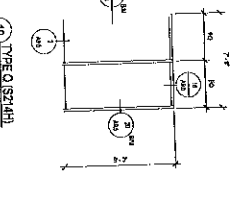

8 TYPE S (S22A)

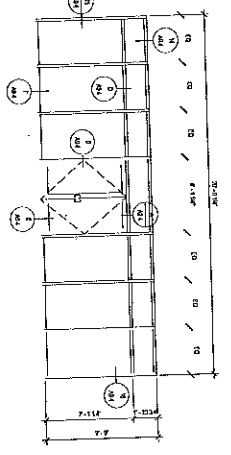

9 TYPE H (S22B)

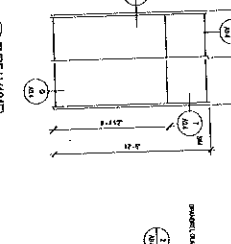

10 TYPE I (S22A)

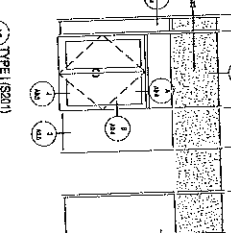

11 TYPE J (S22A)

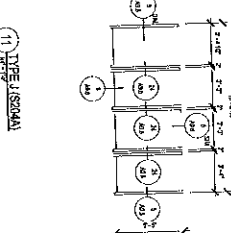

12 TYPE K (S22A) / S22C

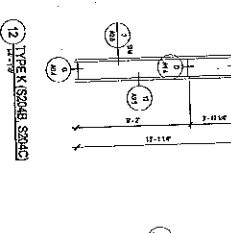

13 TYPE KK (S22B)

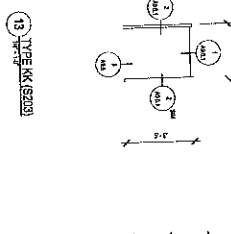

1 TYPE A (S10)

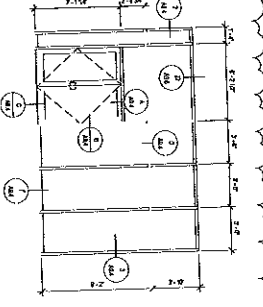

2 TYPE B (S10A)

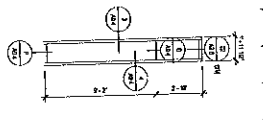

3 TYPE C (S10A)

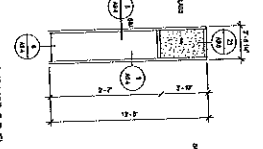

4 TYPE D (S12)

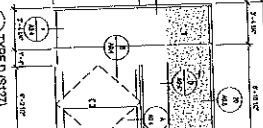

5 TYPE E (S12)

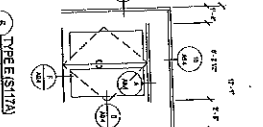

6 TYPE F (S22B)



7 TYPE FF (S11B) / S11C / S11D / S11E / S11F / S11G / S11H / S11I / S11J / S11K / S11L / S11M / S11N / S11O / S11P / S11Q / S11R / S11S / S11T / S11U / S11V / S11W / S11X / S11Y / S11Z

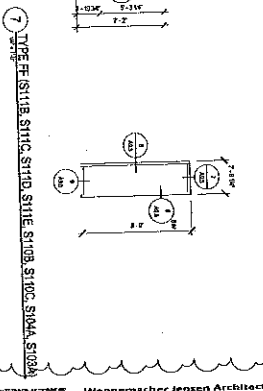

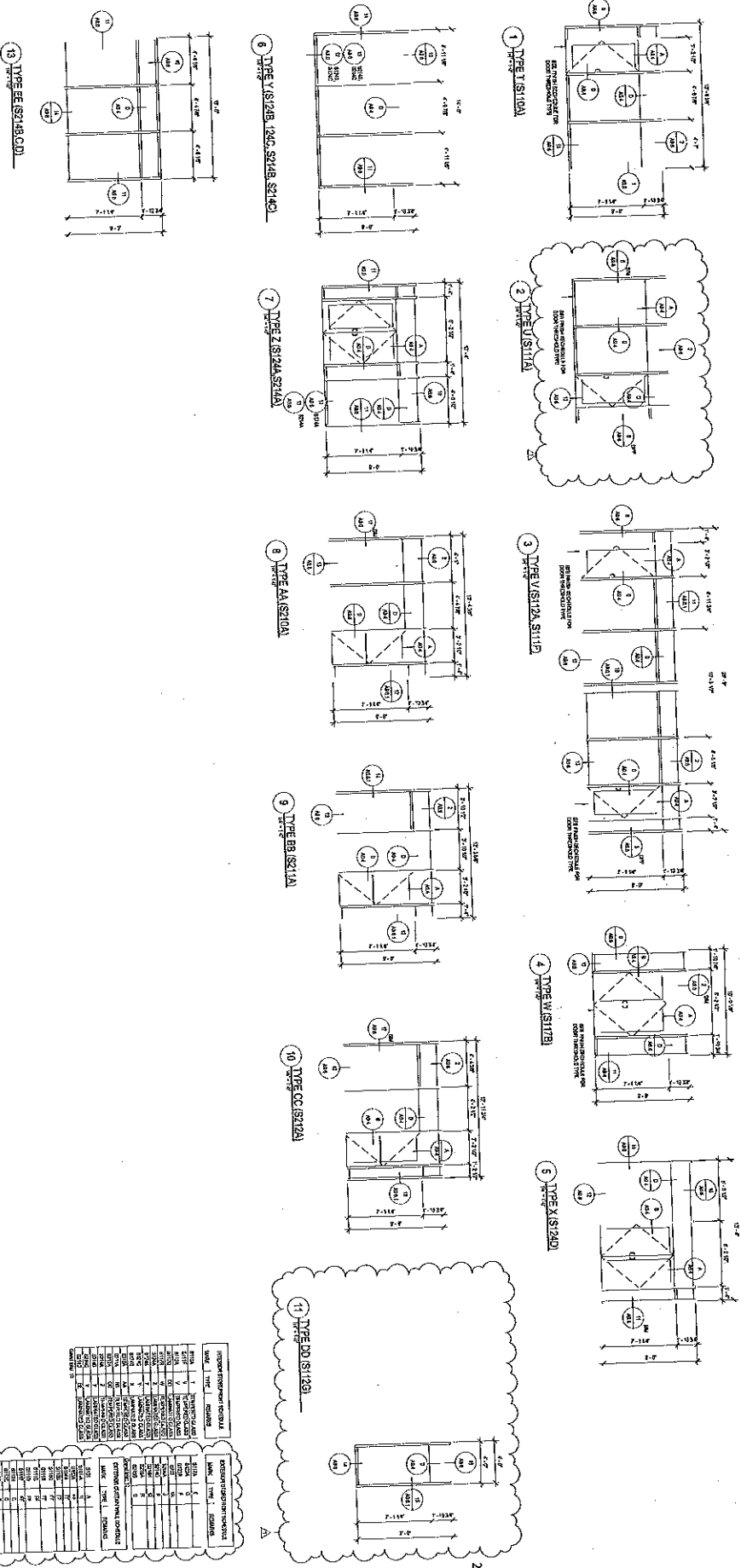

ROOM TYPE	REVISIONS
1	1
2	1
3	1
4	1
5	1
6	1
7	1
8	1
9	1
10	1
11	1
12	1
13	1
14	1
15	1
16	1
17	1
18	1
19	1
20	1
21	1
22	1
23	1
24	1
25	1
26	1
27	1
28	1
29	1
30	1
31	1
32	1
33	1
34	1
35	1
36	1
37	1
38	1
39	1
40	1
41	1
42	1
43	1
44	1
45	1
46	1
47	1
48	1
49	1
50	1

ROOM TYPE	REVISIONS
1	1
2	1
3	1
4	1
5	1
6	1
7	1
8	1
9	1
10	1
11	1
12	1
13	1
14	1
15	1
16	1
17	1
18	1
19	1
20	1
21	1
22	1
23	1
24	1
25	1
26	1
27	1
28	1
29	1
30	1
31	1
32	1
33	1
34	1
35	1
36	1
37	1
38	1
39	1
40	1
41	1
42	1
43	1
44	1
45	1
46	1
47	1
48	1
49	1
50	1

Jason Jensen
 2015.08.07
 173345
 10004-

Wannemacher Jensen Architects, Inc.
 150 Marco Lake Drive
 St. Petersburg, Florida 33706-2916
 (727) 822-5555, fax (727) 822-2475
 www.wja.com
 K2000077

©Wannemacher Jensen Architects, Inc.

3 JUNGLE GYM ELEVATION

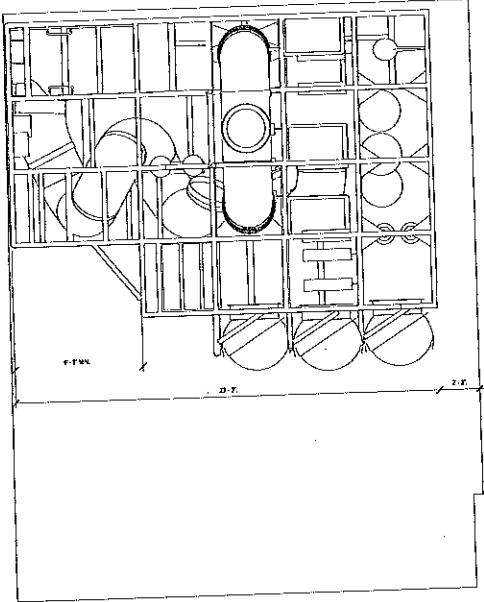

1 ENLARGED FLOOR PLAN - JUNGLE GYM @ 112 INDOOR PLAY

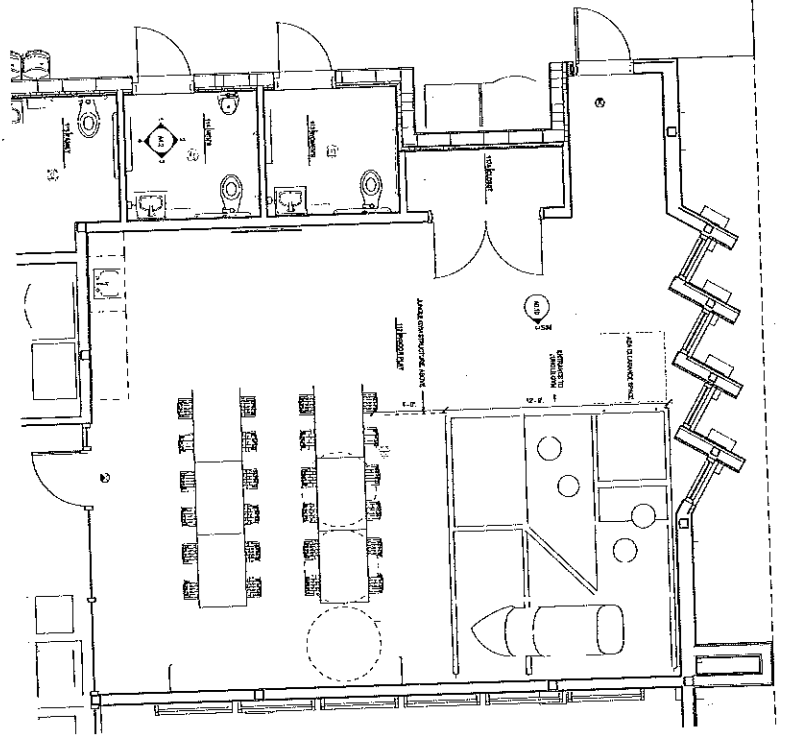

1 JUNGLE GYM - AXO VIEW 2

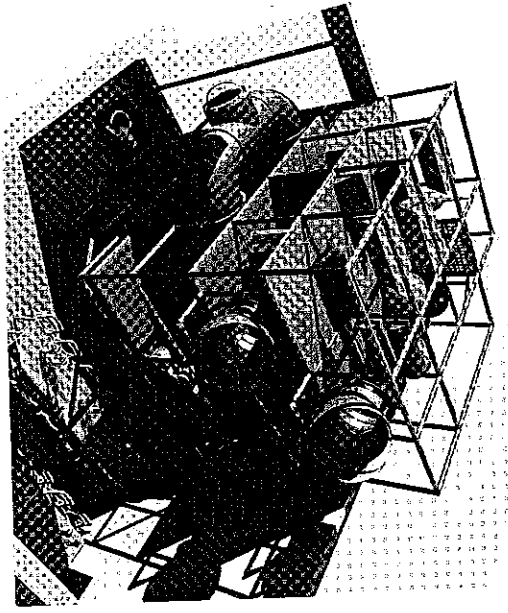

2 JUNGLE GYM - AXO VIEW

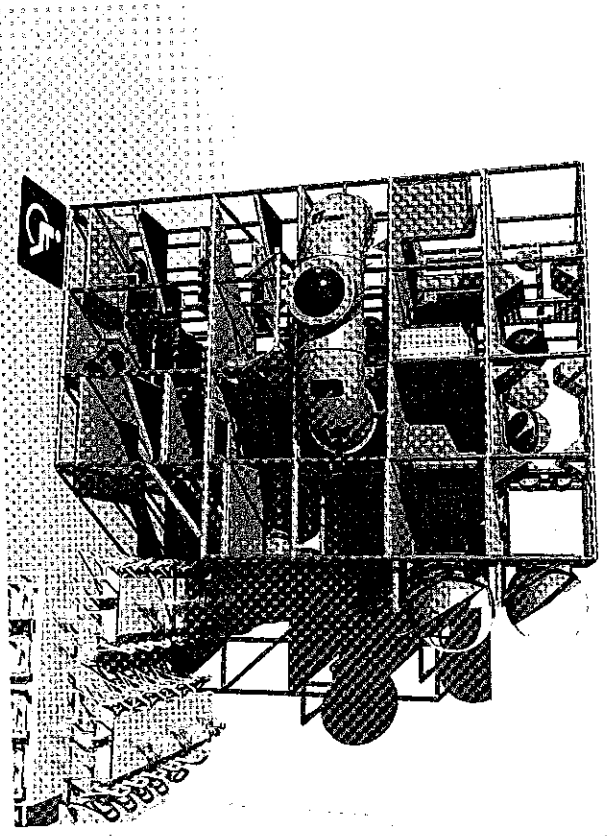

PROJECT NO. 1000000000
 DATE 12/22/2010
 DRAWING NO. A9.10
 PROJECT NAME NW 114th Avenue Park -
 CITY OF DORAL
 11100 NW 93rd Street, Doral, Florida 33178
 ARCHITECT Wannemacher Jensen Architects, Inc.
 150 McCoy Lake Drive, North
 St. Petersburg, Florida 33716-3214
 (772) 252-9938 Fax (772) 652-9175
 www.wja.com
 A30002217
 ©Wannemacher Jensen Architects, Inc.

Jason Jensen
 Wannemacher Jensen Architects, Inc.
 150 McCoy Lake Drive, North
 St. Petersburg, Florida 33716-3214
 (772) 252-9938 Fax (772) 652-9175
 www.wja.com
 A30002217
 ©Wannemacher Jensen Architects, Inc.

2 ENLARGED DIMENSION PLAN - RESTROOM AREA

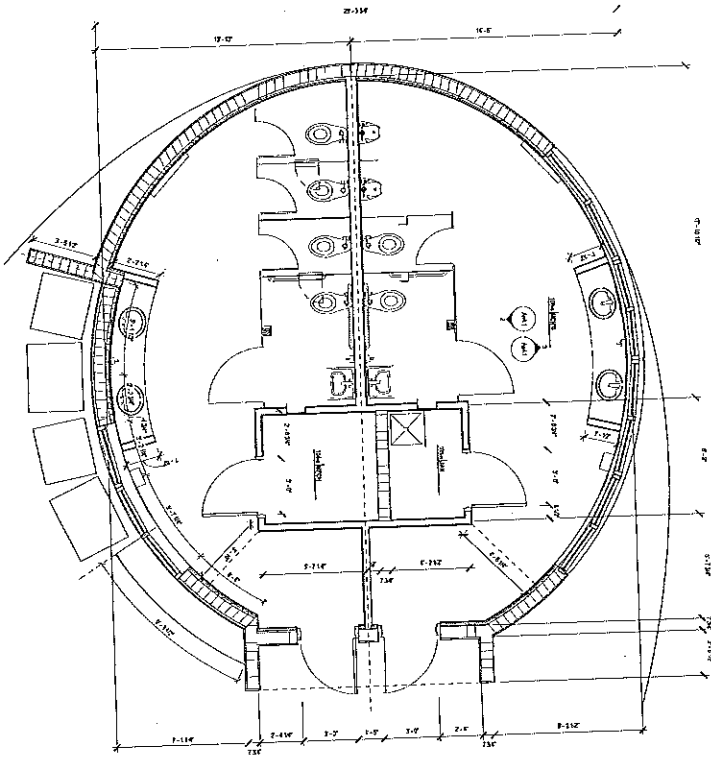

1 ENLARGED DIMENSION PLAN - PROSPECT AREA

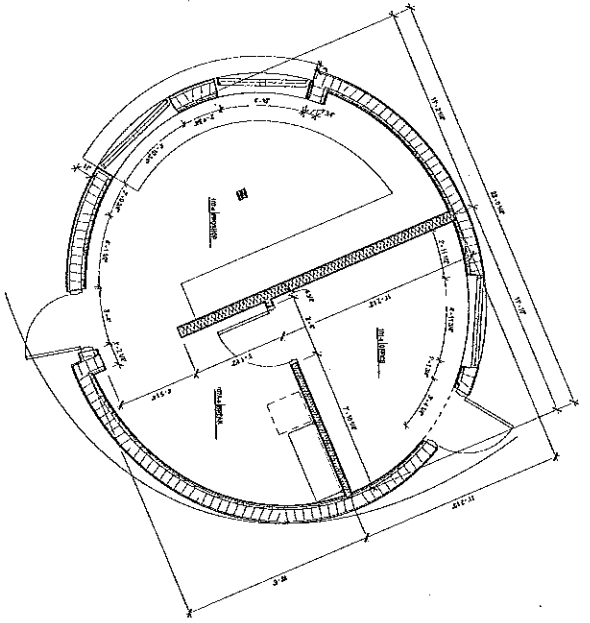

PROJECT - RECREATIONAL CENTER
 DATE - 10/17/11
 DRAWING NO. - Aa2.2
 SHEET NO. - 001
 SCALE - AS SHOWN

NW 114th Avenue Park - Recreational Center

City of Doral
 11401 NW 114th Street, Doral, Florida 33172

Jason Jensen
 Architect



Wannemacher Jensen Architects, Inc.
 130 Avenida Del Norte
 St. Petersburg, Florida 33701-3214
 (727) 822-5566 fax (727) 822-5475
 www.wja.com
 AA000077



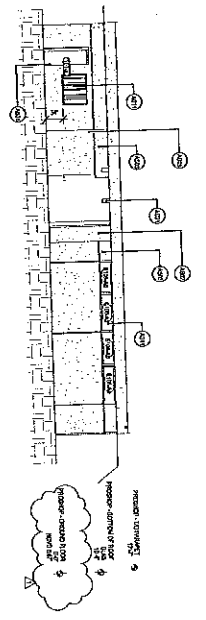

1 WEST ELEVATION - PROSCENIUM + RESTROOM

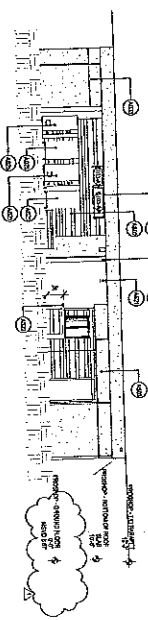

3 SOUTH ELEVATION - PROSCENIUM + RESTROOM

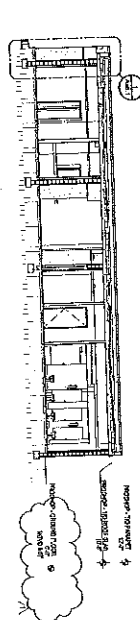

5 BUILDING SECTION 3 - PROSCENIUM + RESTROOM

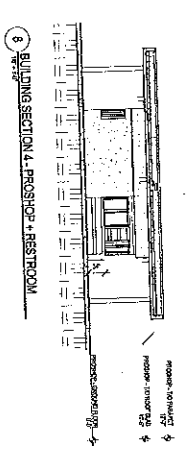

8 BUILDING SECTION 4 - PROSCENIUM + RESTROOM

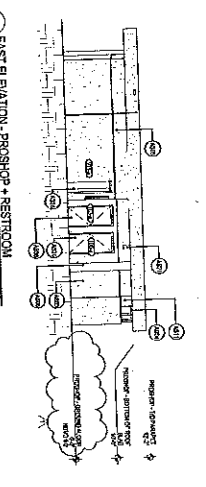

2 EAST ELEVATION - PROSCENIUM + RESTROOM

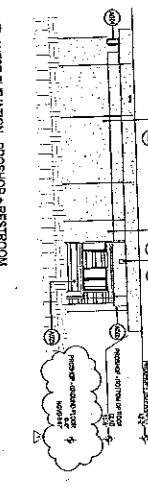

4 WEST ELEVATION - PROSCENIUM + RESTROOM

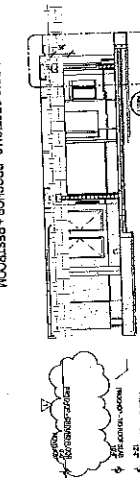

6 BUILDING SECTION 2 - PROSCENIUM + RESTROOM

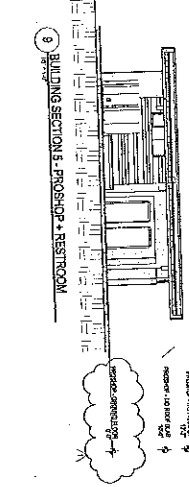

9 BUILDING SECTION 5 - PROSCENIUM + RESTROOM

- ASSEMBLY NOTES**
- 1. REFER TO GENERAL NOTES FOR MATERIALS AND FINISHES.
 - 2. REFER TO GENERAL NOTES FOR MATERIALS AND FINISHES.
 - 3. REFER TO GENERAL NOTES FOR MATERIALS AND FINISHES.
 - 4. REFER TO GENERAL NOTES FOR MATERIALS AND FINISHES.
 - 5. REFER TO GENERAL NOTES FOR MATERIALS AND FINISHES.
 - 6. REFER TO GENERAL NOTES FOR MATERIALS AND FINISHES.
 - 7. REFER TO GENERAL NOTES FOR MATERIALS AND FINISHES.
 - 8. REFER TO GENERAL NOTES FOR MATERIALS AND FINISHES.
 - 9. REFER TO GENERAL NOTES FOR MATERIALS AND FINISHES.
 - 10. REFER TO GENERAL NOTES FOR MATERIALS AND FINISHES.
 - 11. REFER TO GENERAL NOTES FOR MATERIALS AND FINISHES.

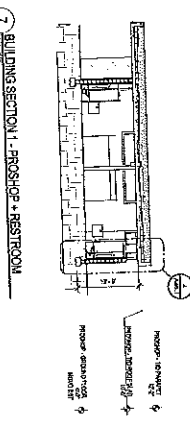

7 BUILDING SECTION 1 - PROSCENIUM + RESTROOM

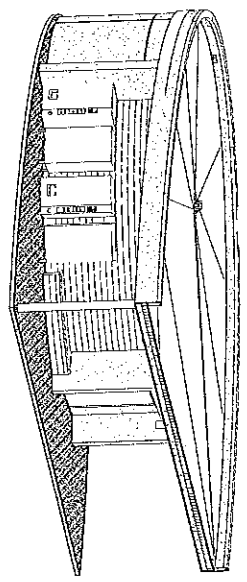

10 NW AXONOMETRIC VIEW FOR REFERENCE

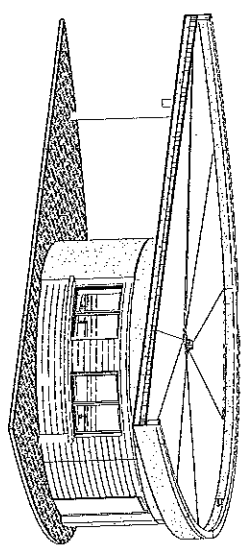

11 NE AXONOMETRIC VIEW FOR REFERENCE

Jason Jensen
2015.08.07
1733-457
10094

Wannemacher Jensen Architects, Inc.
150 West Lake Drive
Orlando, Florida 32817
(407) 222-5555
www.wja.com

PROSCENIUM + RESTROOMS
11400 NW 62nd Street, Doral, Florida 33178
City of Doral
A83.1

1 WALL SECTION - 1019 OFFICE A

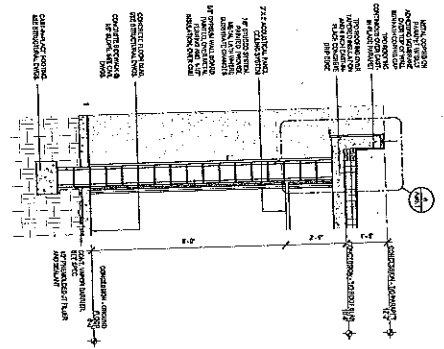

2 WALL SECTION - 1023 CONCRESSION

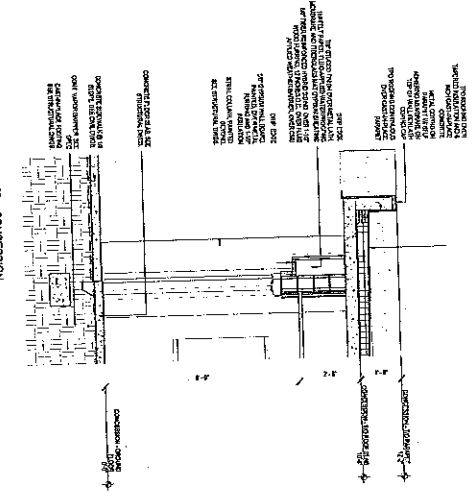

5 WALL SECTION - 1034 WOMEN'S + DGT. BENCH

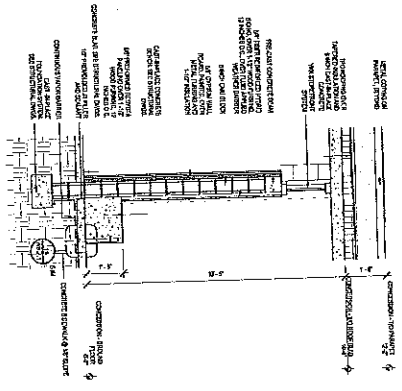

6 PARAPET DETAIL, TYP.

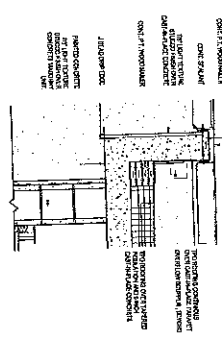

4 WALL SECTION - 1054 MEN'S

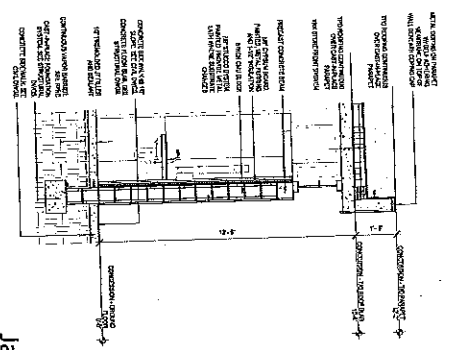

Jason
Jensen



Wannemacher Jensen Architects, Inc.
150 West Lake Drive North
St. Petersburg, Florida 33711-5214
(727) 325-9555 Fax: (727) 325-5475
www.wja.com
A01032211
©Wannemacher Jensen Architects, Inc.

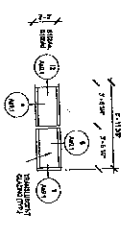

1 TYPE Aa STOREFRONT STORED STORED STORED

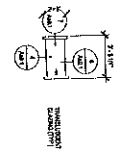

2 TYPE Ab

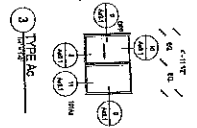

3 TYPE Ac

CONCRETE REINFORCEMENT SCHEDULE

MEMBER	TYPE	SECTION	REINFORCEMENT
1	1	1	1
2	2	2	2
3	3	3	3
4	4	4	4
5	5	5	5
6	6	6	6
7	7	7	7
8	8	8	8
9	9	9	9
10	10	10	10
11	11	11	11
12	12	12	12

WINDOW SCHEDULE

NO.	TYPE	SIZE	LOCATION	REMARKS
1	1	1	1	1
2	2	2	2	2
3	3	3	3	3
4	4	4	4	4
5	5	5	5	5
6	6	6	6	6
7	7	7	7	7
8	8	8	8	8
9	9	9	9	9
10	10	10	10	10
11	11	11	11	11
12	12	12	12	12

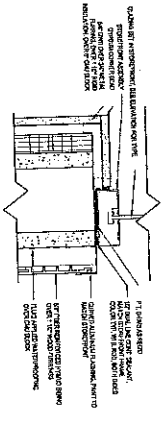

4 DETAIL - STOREFRONT SILL TYPE Aa

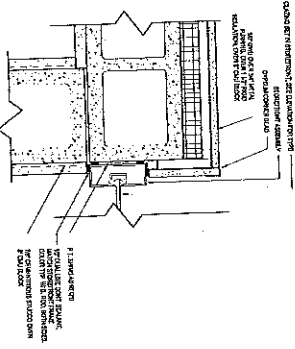

7 DETAIL - STOREFRONT JAMB TYPE Ab

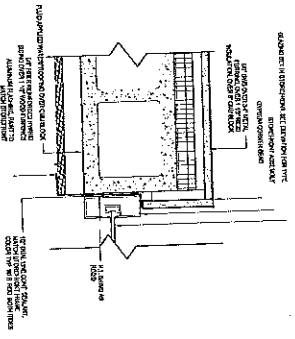

5 DETAIL - STOREFRONT JAMB TYPE Aa

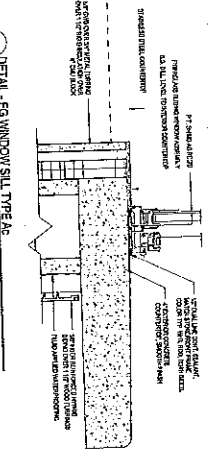

8 DETAIL - FG WINDOW SILL TYPE Aa

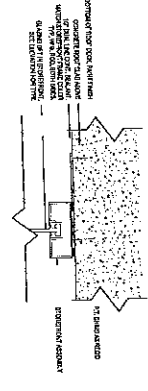

6 DETAIL - STOREFRONT HEAD TYPE Aa

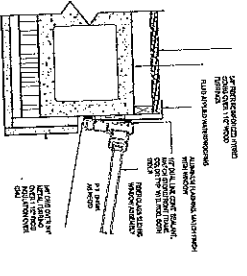

9 DETAIL - FG WINDOW JAMB TYPE Aa

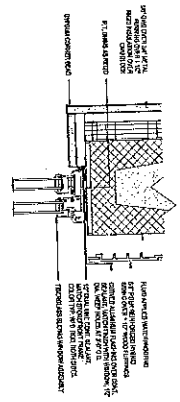

10 DETAIL - FG WINDOW HEAD TYPE Aa

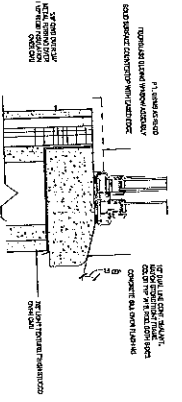

11 DETAIL - FG WINDOW SILL TYPE Ab

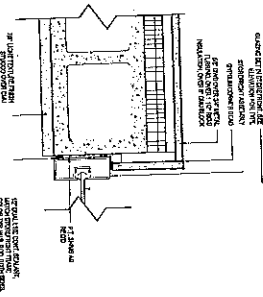

12 DETAIL - STOREFRONT JAMB TYPE Aa STUDCO

Jason Jensen



Wannemacher Jensen Architects, Inc.
151 MacArthur Drive NW
St. Petersburg, Florida 33714
(727) 922-5555
www.wja.com



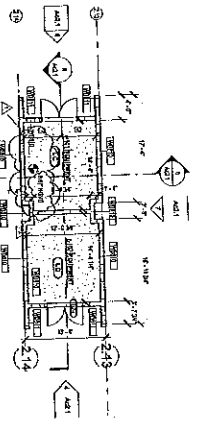

1 STORAGE - LEVEL 1 - FLOOR PLAN

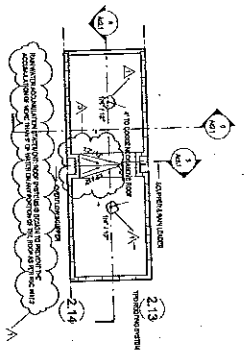

2 STORAGE - LEVEL 2 - FLOOR PLAN

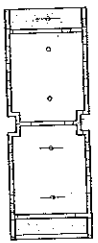

3 LEVEL 1 - CORE - STORAGE

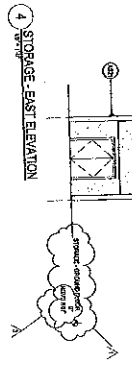

4 STORAGE - EAST ELEVATION

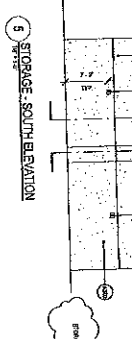

5 STORAGE - SOUTH ELEVATION

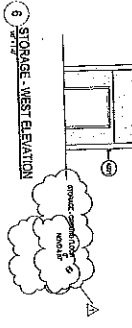

6 STORAGE - WEST ELEVATION

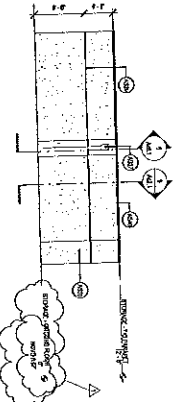

7 STORAGE - NORTH ELEVATION

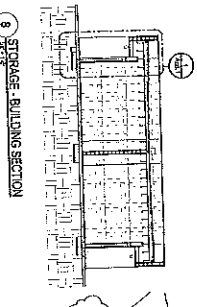

8 STORAGE - BUILDING SECTION

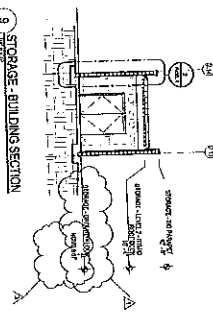

9 STORAGE - BUILDING SECTION

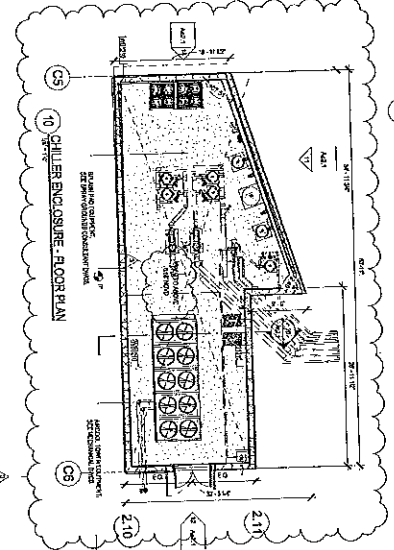

10 CHILLER ENCLOSURE - FLOOR PLAN

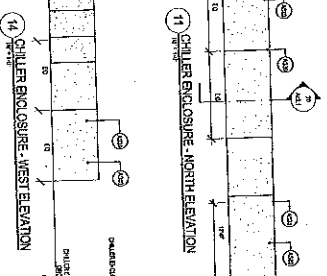

11 CHILLER ENCLOSURE - NORTH ELEVATION

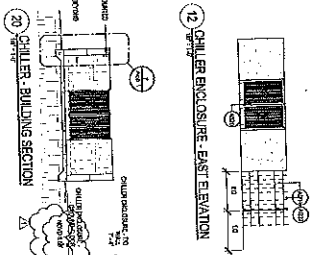

12 CHILLER ENCLOSURE - EAST ELEVATION



13 CHILLER - BUILDING SECTION

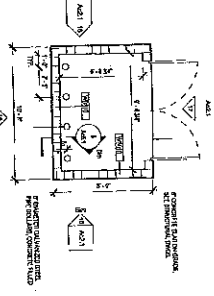

14 TRASH ENCLOSURE - FLOOR PLAN

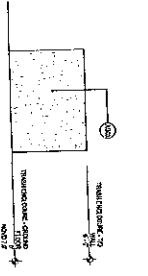

15 TRASH ENCLOSURE - NORTH ELEVATION

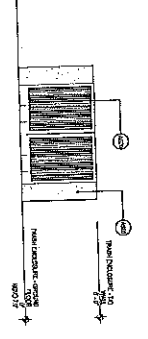

16 TRASH ENCLOSURE - EAST ELEVATION

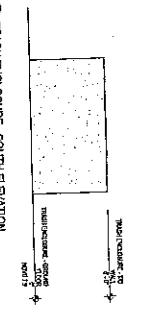

17 TRASH ENCLOSURE - SOUTH ELEVATION

- ASSEMBLY NOTES**
- 1. ALL WORK SHALL BE IN ACCORDANCE WITH THE LATEST EDITIONS OF THE FOLLOWING:
 - 2. AIAA 101.001 - 101.005
 - 3. AIAA 102.001 - 102.005
 - 4. AIAA 103.001 - 103.005
 - 5. AIAA 104.001 - 104.005
 - 6. AIAA 105.001 - 105.005
 - 7. AIAA 106.001 - 106.005
 - 8. AIAA 107.001 - 107.005
 - 9. AIAA 108.001 - 108.005
 - 10. AIAA 109.001 - 109.005
 - 11. AIAA 110.001 - 110.005
 - 12. AIAA 111.001 - 111.005
 - 13. AIAA 112.001 - 112.005
 - 14. AIAA 113.001 - 113.005
 - 15. AIAA 114.001 - 114.005
 - 16. AIAA 115.001 - 115.005
 - 17. AIAA 116.001 - 116.005
 - 18. AIAA 117.001 - 117.005
 - 19. AIAA 118.001 - 118.005
 - 20. AIAA 119.001 - 119.005
 - 21. AIAA 120.001 - 120.005

SCUOPER AREA CALCULATIONS

SCUOPER AREA CALCULATIONS SHALL BE PERFORMED IN ACCORDANCE WITH THE FOLLOWING:

1. ALL WORK SHALL BE IN ACCORDANCE WITH THE LATEST EDITIONS OF THE FOLLOWING:

2. AIAA 101.001 - 101.005

3. AIAA 102.001 - 102.005

4. AIAA 103.001 - 103.005

5. AIAA 104.001 - 104.005

6. AIAA 105.001 - 105.005

7. AIAA 106.001 - 106.005

8. AIAA 107.001 - 107.005

9. AIAA 108.001 - 108.005

10. AIAA 109.001 - 109.005

11. AIAA 110.001 - 110.005

12. AIAA 111.001 - 111.005

13. AIAA 112.001 - 112.005

14. AIAA 113.001 - 113.005

15. AIAA 114.001 - 114.005

16. AIAA 115.001 - 115.005

17. AIAA 116.001 - 116.005

18. AIAA 117.001 - 117.005

19. AIAA 118.001 - 118.005

20. AIAA 119.001 - 119.005

21. AIAA 120.001 - 120.005

FINISH LEGEND

1. ALL WORK SHALL BE IN ACCORDANCE WITH THE LATEST EDITIONS OF THE FOLLOWING:

2. AIAA 101.001 - 101.005

3. AIAA 102.001 - 102.005

4. AIAA 103.001 - 103.005

5. AIAA 104.001 - 104.005

6. AIAA 105.001 - 105.005

7. AIAA 106.001 - 106.005

8. AIAA 107.001 - 107.005

9. AIAA 108.001 - 108.005

10. AIAA 109.001 - 109.005

11. AIAA 110.001 - 110.005

12. AIAA 111.001 - 111.005

13. AIAA 112.001 - 112.005

14. AIAA 113.001 - 113.005

15. AIAA 114.001 - 114.005

16. AIAA 115.001 - 115.005

17. AIAA 116.001 - 116.005

18. AIAA 117.001 - 117.005

19. AIAA 118.001 - 118.005

20. AIAA 119.001 - 119.005

21. AIAA 120.001 - 120.005

WALL TYPES SCHEDULE - OUTBUILDING

1. ALL WORK SHALL BE IN ACCORDANCE WITH THE LATEST EDITIONS OF THE FOLLOWING:

2. AIAA 101.001 - 101.005

3. AIAA 102.001 - 102.005

4. AIAA 103.001 - 103.005

5. AIAA 104.001 - 104.005

6. AIAA 105.001 - 105.005

7. AIAA 106.001 - 106.005

8. AIAA 107.001 - 107.005

9. AIAA 108.001 - 108.005

10. AIAA 109.001 - 109.005

11. AIAA 110.001 - 110.005

12. AIAA 111.001 - 111.005

13. AIAA 112.001 - 112.005

14. AIAA 113.001 - 113.005

15. AIAA 114.001 - 114.005

16. AIAA 115.001 - 115.005

17. AIAA 116.001 - 116.005

18. AIAA 117.001 - 117.005

19. AIAA 118.001 - 118.005

20. AIAA 119.001 - 119.005

21. AIAA 120.001 - 120.005

GENERAL NOTES

1. ALL WORK SHALL BE IN ACCORDANCE WITH THE LATEST EDITIONS OF THE FOLLOWING:

2. AIAA 101.001 - 101.005

3. AIAA 102.001 - 102.005

4. AIAA 103.001 - 103.005

5. AIAA 104.001 - 104.005

6. AIAA 105.001 - 105.005

7. AIAA 106.001 - 106.005

8. AIAA 107.001 - 107.005

9. AIAA 108.001 - 108.005

10. AIAA 109.001 - 109.005

11. AIAA 110.001 - 110.005

12. AIAA 111.001 - 111.005

13. AIAA 112.001 - 112.005

14. AIAA 113.001 - 113.005

15. AIAA 114.001 - 114.005

16. AIAA 115.001 - 115.005

17. AIAA 116.001 - 116.005

18. AIAA 117.001 - 117.005

19. AIAA 118.001 - 118.005

20. AIAA 119.001 - 119.005

21. AIAA 120.001 - 120.005

Wannemacher Jensen Architects, Inc.
 150 Main Lake Drive North
 St. Petersburg, Florida 33713-2114
 Phone: (727) 822-2415
 Fax: (727) 822-2411
 www.wja.com
 AIA0022771
 ©2013 WJA

Jason Jensen
 2013.10.07
 19-58-17
 '0004-

NW 114th Avenue Park -
 Storage Bldg, Chiller + Trash Enclosure
 City of Doral
 11425 NW 114th Street, Doral, Florida 33126
 14077
 DATE: 10/07/13
 DRAWING NO.: 19-58-17
 SHEET NO.: AC2.1
 PROJECT NO.: 11425 NW 114th Street, Doral, Florida 33126

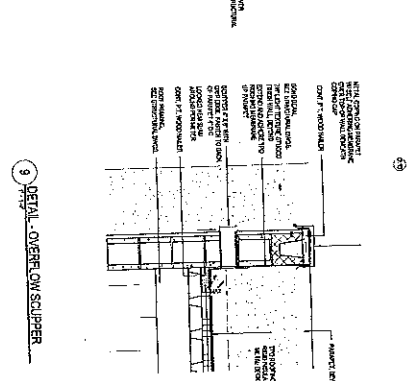
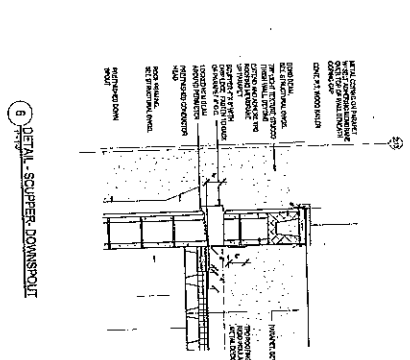
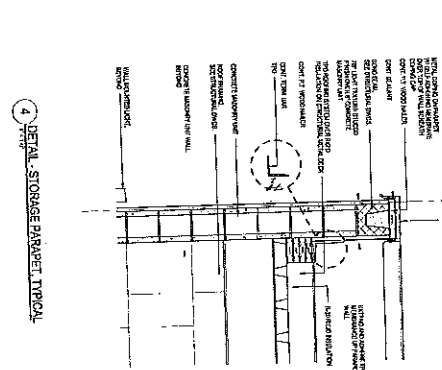
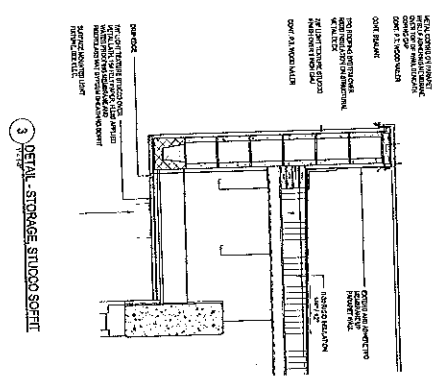
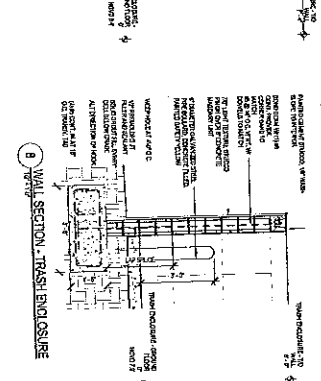
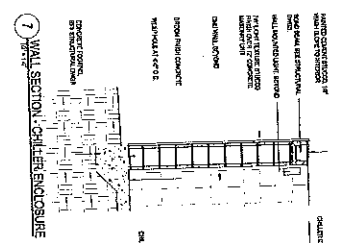
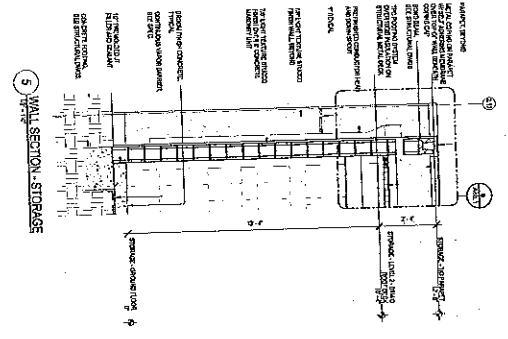
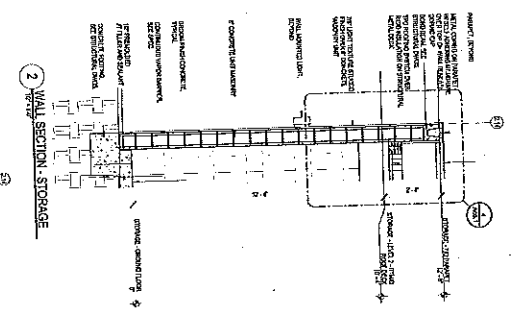
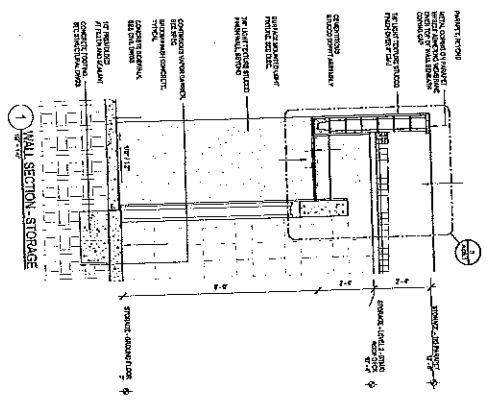

APPENDIX AND PARTIAL INDEX FOR DRAWING

Jason Jensen
 Architectural Firm
 1301 NW 114th Avenue, Suite 100
 Doral, Florida 33126
 Phone: (305) 486-1234
 Fax: (305) 486-1235
 www.jasonjensen.com

Wannemacher Jensen Architects, Inc.
 1301 NW 114th Avenue, Suite 100
 Doral, Florida 33126
 Phone: (305) 486-1234
 Fax: (305) 486-1235
 www.wja.com

© 2007 Jason and A/J Architects, Inc.

NW 114th Avenue Park - Recreational Center
 Storage Bldg, Chiller & Trash Enclosure
 City of Doral
 11400 NW 114th Street, Doral, Florida 33126

DATE: 11/07
 DRAWING: 2
 SHEET: 10 OF 10

STANDARD DETAILS
 REVISIONS
 AC8.1

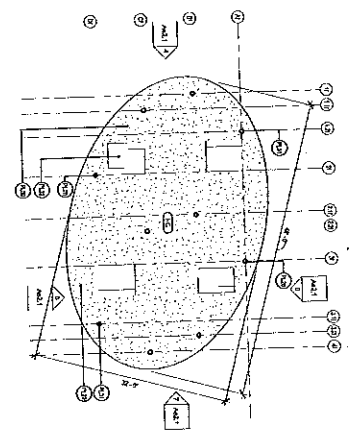

1 SHELTER TYPE III - 104 - FLOOR PLAN

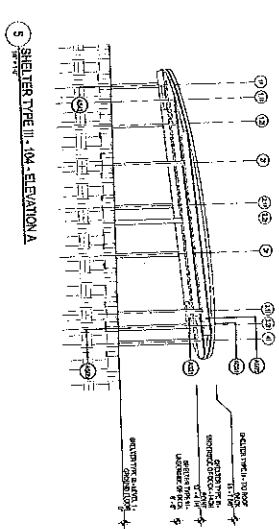

5 SHELTER TYPE III - 104 - ELEVATION A

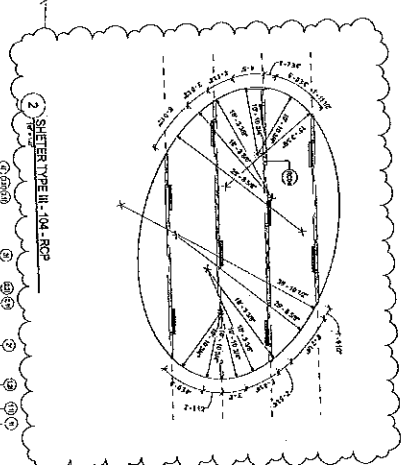

2 SHELTER TYPE II - 104 - RCP

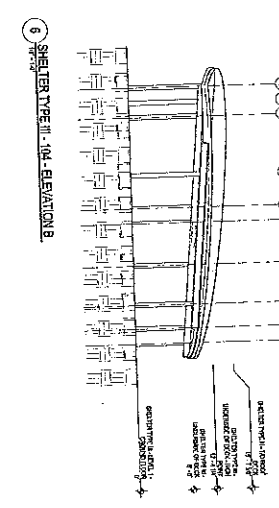

6 SHELTER TYPE II - 104 - ELEVATION B

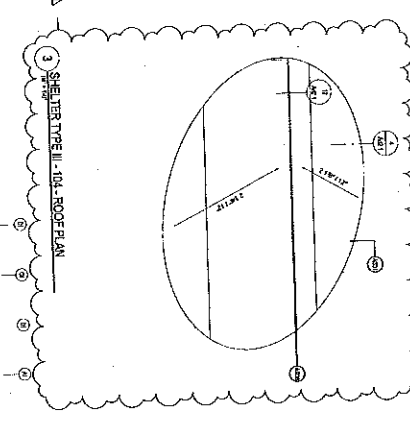

3 SHELTER TYPE II - 104 - ROOF PLAN

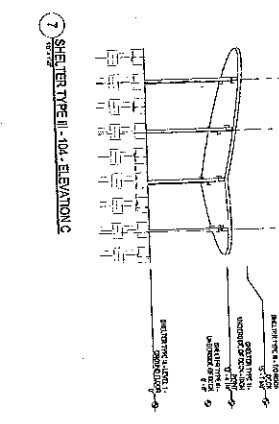

7 SHELTER TYPE II - 104 - ELEVATION C

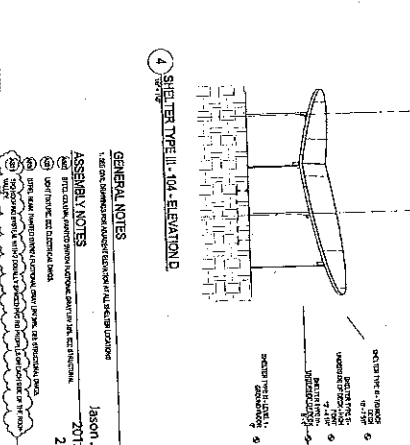

4 SHELTER TYPE II - 104 - ELEVATION D

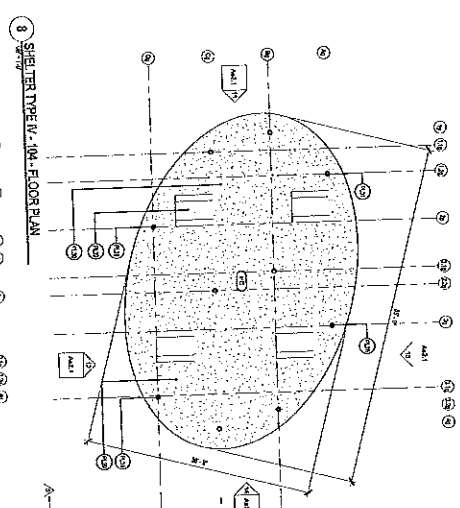

8 SHELTER TYPE IV - 104 - FLOOR PLAN

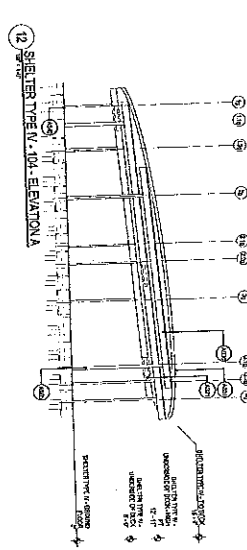

12 SHELTER TYPE II - 104 - ELEVATION A

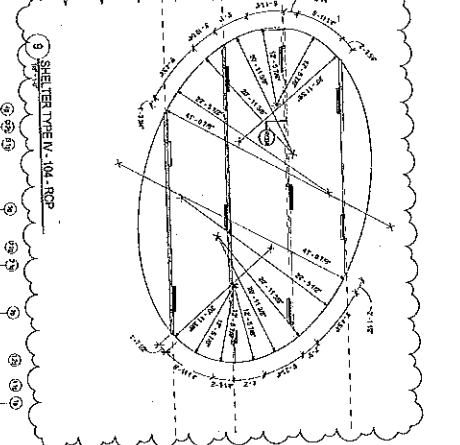

9 SHELTER TYPE IV - 104 - RCP

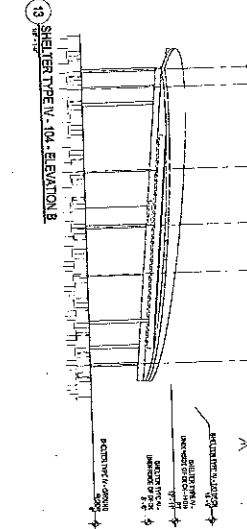

13 SHELTER TYPE IV - 104 - ELEVATION B

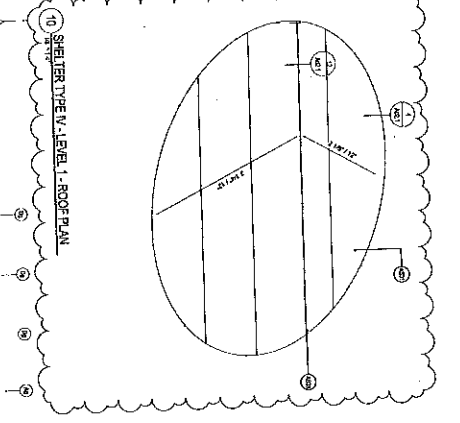

10 SHELTER TYPE IV - 104 - ROOF PLAN

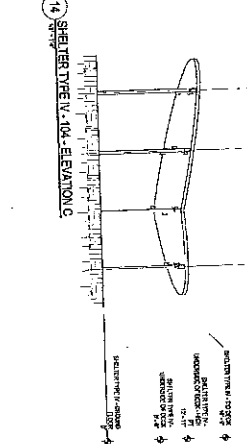

14 SHELTER TYPE IV - 104 - ELEVATION C

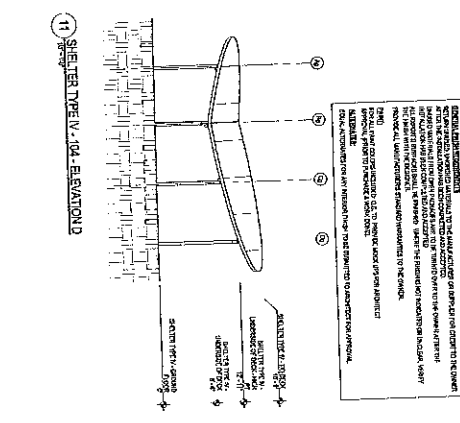

11 SHELTER TYPE IV - 104 - ELEVATION D

FINISH LEGEND

1. EXTERIOR WALLS - CONCRETE
 2. INTERIOR WALLS - GYPSUM BOARD
 3. FLOORS - POLISHED CONCRETE
 4. CEILING - GYPSUM BOARD
 5. ROOF - ASPHALT/FLY ASBESTOS
 6. EXTERIOR FINISH - CONCRETE
 7. INTERIOR FINISH - GYPSUM BOARD
 8. FLOOR FINISH - POLISHED CONCRETE
 9. CEILING FINISH - GYPSUM BOARD
 10. ROOF FINISH - ASPHALT/FLY ASBESTOS

GENERAL NOTES

1. SEE THE GENERAL NOTES FOR ALL DRAWINGS
 2. ALL DIMENSIONS ARE IN FEET AND INCHES
 3. ALL DIMENSIONS ARE TO FACE UNLESS OTHERWISE NOTED
 4. ALL DIMENSIONS ARE TO CENTERLINE UNLESS OTHERWISE NOTED
 5. ALL DIMENSIONS ARE TO CENTERLINE UNLESS OTHERWISE NOTED
 6. ALL DIMENSIONS ARE TO CENTERLINE UNLESS OTHERWISE NOTED
 7. ALL DIMENSIONS ARE TO CENTERLINE UNLESS OTHERWISE NOTED
 8. ALL DIMENSIONS ARE TO CENTERLINE UNLESS OTHERWISE NOTED
 9. ALL DIMENSIONS ARE TO CENTERLINE UNLESS OTHERWISE NOTED
 10. ALL DIMENSIONS ARE TO CENTERLINE UNLESS OTHERWISE NOTED

PLAN NOTES

1. SEE THE GENERAL NOTES FOR ALL DRAWINGS
 2. ALL DIMENSIONS ARE IN FEET AND INCHES
 3. ALL DIMENSIONS ARE TO FACE UNLESS OTHERWISE NOTED
 4. ALL DIMENSIONS ARE TO CENTERLINE UNLESS OTHERWISE NOTED
 5. ALL DIMENSIONS ARE TO CENTERLINE UNLESS OTHERWISE NOTED
 6. ALL DIMENSIONS ARE TO CENTERLINE UNLESS OTHERWISE NOTED
 7. ALL DIMENSIONS ARE TO CENTERLINE UNLESS OTHERWISE NOTED
 8. ALL DIMENSIONS ARE TO CENTERLINE UNLESS OTHERWISE NOTED
 9. ALL DIMENSIONS ARE TO CENTERLINE UNLESS OTHERWISE NOTED
 10. ALL DIMENSIONS ARE TO CENTERLINE UNLESS OTHERWISE NOTED

Jason Jensen
 2015.10.07
 200037
 00004

Warnemacher Jensen Architects, Inc.
 1614 14th Avenue Park
 St. Petersburg, Florida 33704
 (813) 892-5442
 www.wja.com
 AIA 0000077

D:\Warnemacher Jensen Architects, Inc.

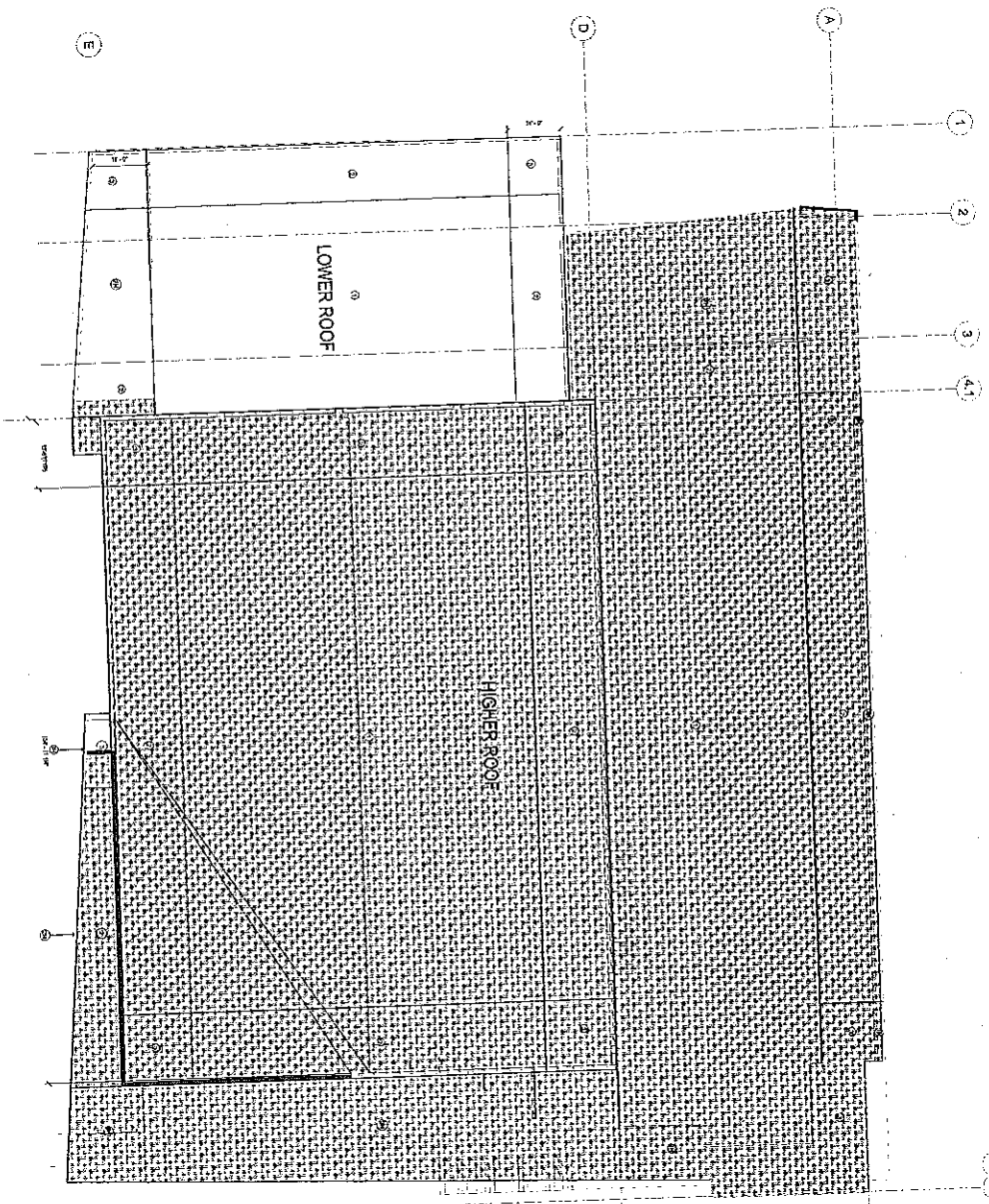

GROSS WIND PRESSURE PLAIN NOTES:

1. Wind resistance shall be based on the following wind speed:
2. Wind speed shall be based on the following wind speed:
3. Wind speed shall be based on the following wind speed:
4. Wind speed shall be based on the following wind speed:
5. Wind speed shall be based on the following wind speed:
6. Wind speed shall be based on the following wind speed:
7. Wind speed shall be based on the following wind speed:
8. Wind speed shall be based on the following wind speed:
9. Wind speed shall be based on the following wind speed:
10. Wind speed shall be based on the following wind speed:
11. Wind speed shall be based on the following wind speed:
12. Wind speed shall be based on the following wind speed:
13. Wind speed shall be based on the following wind speed:
14. Wind speed shall be based on the following wind speed:

WALL PROGRESS:

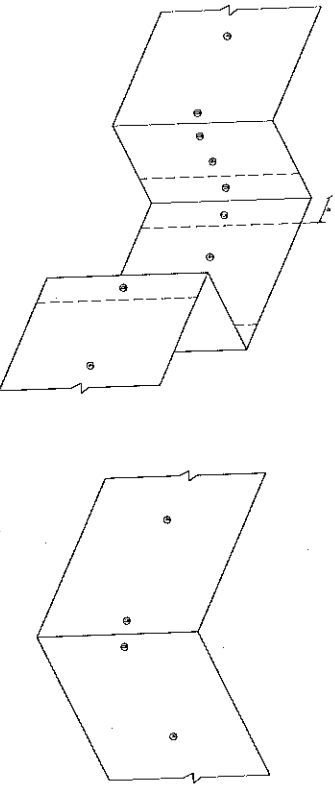

SECTION AT BARRETT:

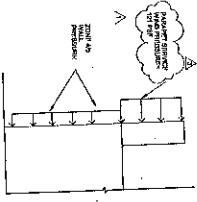

SECTION AT CANOPY OVERPASS:

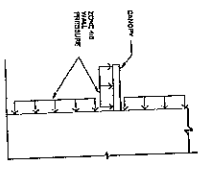

SERVICE WIND PRESSURES ROOF (ASCE 7-10)											
Exposure	Wind Dir.	Wind Speed (mph)	Wind Dir. Angle (deg)	Wind Dir. Angle (deg)	Windward Wall		Leeward Wall		Roof		Notes
					Pressure (psf)	Suction (psf)	Pressure (psf)	Suction (psf)	Pressure (psf)	Suction (psf)	
B	0	140	0	0	0.18	-0.18	0.18	-0.18	0.18	-0.18	Roof
					0.18	-0.18	0.18	-0.18	0.18	-0.18	Roof
	90	140	0	90	0.18	-0.18	0.18	-0.18	0.18	-0.18	Roof
					0.18	-0.18	0.18	-0.18	0.18	-0.18	Roof
B	0	140	0	0	0.18	-0.18	0.18	-0.18	0.18	-0.18	Roof
					0.18	-0.18	0.18	-0.18	0.18	-0.18	Roof
	90	140	0	90	0.18	-0.18	0.18	-0.18	0.18	-0.18	Roof
					0.18	-0.18	0.18	-0.18	0.18	-0.18	Roof



1407
1407
1407

REC. CENTER BUILDING
WIND COULDING
50.3

NW 114th Avenue Park - Recreational Center
Recreation Center Building
City of Doral
11430 NW 114th Street, DORAL, FLORIDA 33178

WANNENMACHER JANSEN ARCHITECTS, INC.
1001 West Lake N. Suite 100
S. Pompano Beach, FL 33069
(954) 822-5555 Fax (954) 822-5555
www.wja.com
A-0000227

WANNENMACHER JANSEN ARCHITECTS, INC.
1001 West Lake N. Suite 100
S. Pompano Beach, FL 33069
(954) 822-5555 Fax (954) 822-5555
www.wja.com
A-0000227

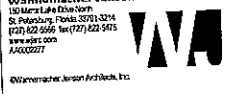

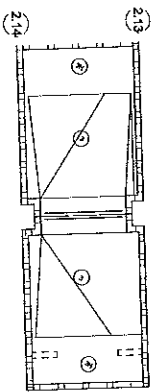

213
214

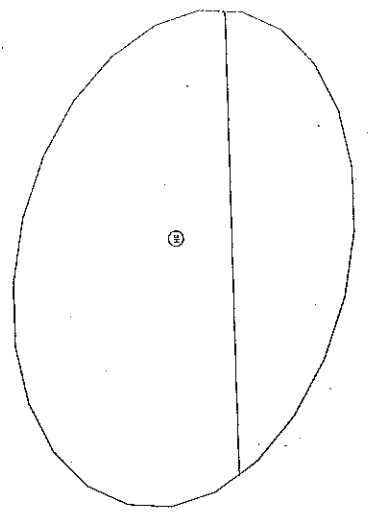

215

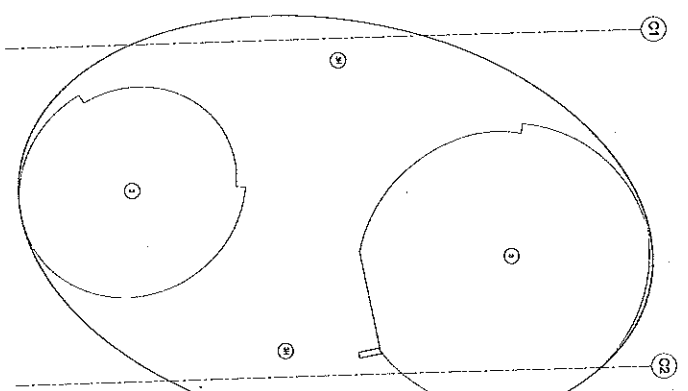

216
217

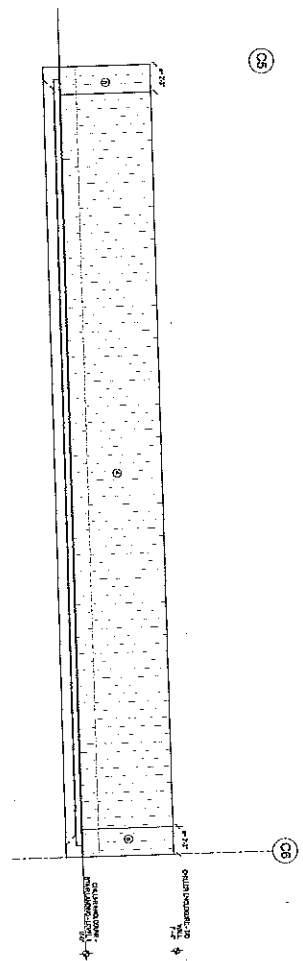

C6
C7

218
219

220
221

- GROSS WIND PRESSURE PLAN NOTES:**
1. WIND PRESSURE VALUES ARE BASED ON THE FOLLOWING WIND SPEEDS:
 - A. 100 MPH (40 M/S) FOR EXPOSED AREAS
 - B. 115 MPH (47 M/S) FOR UNEXPOSED AREAS
 - C. 130 MPH (54 M/S) FOR UNEXPOSED AREAS
 2. WIND PRESSURE VALUES ARE BASED ON THE FOLLOWING WIND SPEEDS:
 - A. 100 MPH (40 M/S) FOR EXPOSED AREAS
 - B. 115 MPH (47 M/S) FOR UNEXPOSED AREAS
 - C. 130 MPH (54 M/S) FOR UNEXPOSED AREAS
 3. WIND PRESSURE VALUES ARE BASED ON THE FOLLOWING WIND SPEEDS:
 - A. 100 MPH (40 M/S) FOR EXPOSED AREAS
 - B. 115 MPH (47 M/S) FOR UNEXPOSED AREAS
 - C. 130 MPH (54 M/S) FOR UNEXPOSED AREAS
 4. WIND PRESSURE VALUES ARE BASED ON THE FOLLOWING WIND SPEEDS:
 - A. 100 MPH (40 M/S) FOR EXPOSED AREAS
 - B. 115 MPH (47 M/S) FOR UNEXPOSED AREAS
 - C. 130 MPH (54 M/S) FOR UNEXPOSED AREAS
 5. WIND PRESSURE VALUES ARE BASED ON THE FOLLOWING WIND SPEEDS:
 - A. 100 MPH (40 M/S) FOR EXPOSED AREAS
 - B. 115 MPH (47 M/S) FOR UNEXPOSED AREAS
 - C. 130 MPH (54 M/S) FOR UNEXPOSED AREAS
 6. WIND PRESSURE VALUES ARE BASED ON THE FOLLOWING WIND SPEEDS:
 - A. 100 MPH (40 M/S) FOR EXPOSED AREAS
 - B. 115 MPH (47 M/S) FOR UNEXPOSED AREAS
 - C. 130 MPH (54 M/S) FOR UNEXPOSED AREAS
 7. WIND PRESSURE VALUES ARE BASED ON THE FOLLOWING WIND SPEEDS:
 - A. 100 MPH (40 M/S) FOR EXPOSED AREAS
 - B. 115 MPH (47 M/S) FOR UNEXPOSED AREAS
 - C. 130 MPH (54 M/S) FOR UNEXPOSED AREAS
 8. WIND PRESSURE VALUES ARE BASED ON THE FOLLOWING WIND SPEEDS:
 - A. 100 MPH (40 M/S) FOR EXPOSED AREAS
 - B. 115 MPH (47 M/S) FOR UNEXPOSED AREAS
 - C. 130 MPH (54 M/S) FOR UNEXPOSED AREAS
 9. WIND PRESSURE VALUES ARE BASED ON THE FOLLOWING WIND SPEEDS:
 - A. 100 MPH (40 M/S) FOR EXPOSED AREAS
 - B. 115 MPH (47 M/S) FOR UNEXPOSED AREAS
 - C. 130 MPH (54 M/S) FOR UNEXPOSED AREAS
 10. WIND PRESSURE VALUES ARE BASED ON THE FOLLOWING WIND SPEEDS:
 - A. 100 MPH (40 M/S) FOR EXPOSED AREAS
 - B. 115 MPH (47 M/S) FOR UNEXPOSED AREAS
 - C. 130 MPH (54 M/S) FOR UNEXPOSED AREAS

WALL PROFILES:

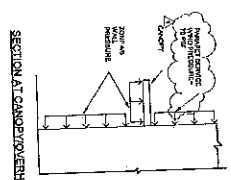
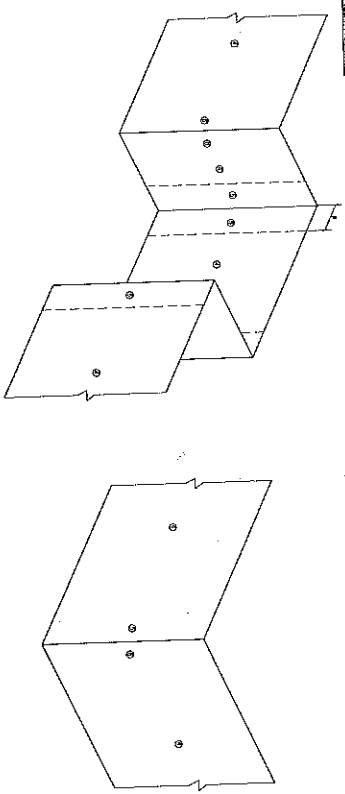

SECTION AT CORNER JOINTS

SERVICE WIND PRESSURES ROOF (ASCE 7-10)										
WIND DIRECTION	WIND SPEED (MPH)	WIND SPEED (M/S)	WIND PRESSURE (PSF)	WIND PRESSURE (KPa)	WIND PRESSURE (PSF)	WIND PRESSURE (KPa)	WIND PRESSURE (PSF)	WIND PRESSURE (KPa)	WIND PRESSURE (PSF)	WIND PRESSURE (KPa)
0°	100	40	1.0	0.48	1.0	0.48	1.0	0.48	1.0	0.48
45°	100	40	1.0	0.48	1.0	0.48	1.0	0.48	1.0	0.48
90°	100	40	1.0	0.48	1.0	0.48	1.0	0.48	1.0	0.48
135°	100	40	1.0	0.48	1.0	0.48	1.0	0.48	1.0	0.48
180°	100	40	1.0	0.48	1.0	0.48	1.0	0.48	1.0	0.48
225°	100	40	1.0	0.48	1.0	0.48	1.0	0.48	1.0	0.48
270°	100	40	1.0	0.48	1.0	0.48	1.0	0.48	1.0	0.48
315°	100	40	1.0	0.48	1.0	0.48	1.0	0.48	1.0	0.48



ARCHITECT
S0.4

NW 114th Avenue Park-Recreational Center
Recreation Center Building
City of Doral

Wannemacher Sassen Architects, Inc.
15140 Lake Drive SW
St. Petersburg, Florida 33713-3214
(727) 825-5555 fax (727) 825-5475
www.wsa.com
A0002217

©Wannemacher Sassen Architects, Inc.

HIGH ROOF JOIST DESIGNATION:

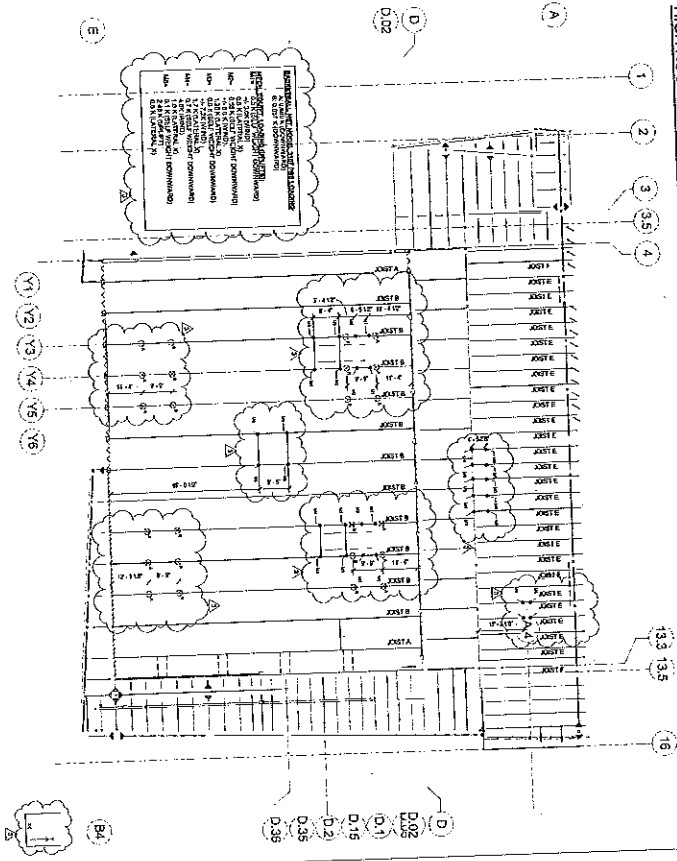

LOW ROOF/ SECOND FLOOR JOIST DESIGNATION:

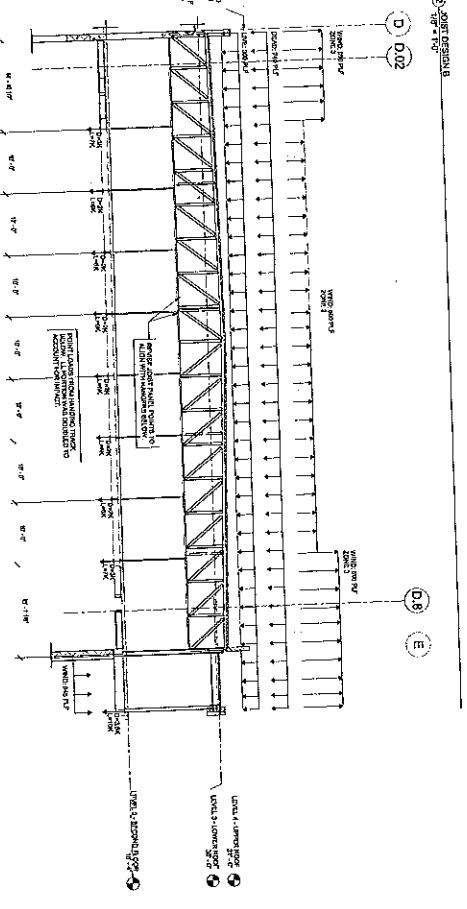
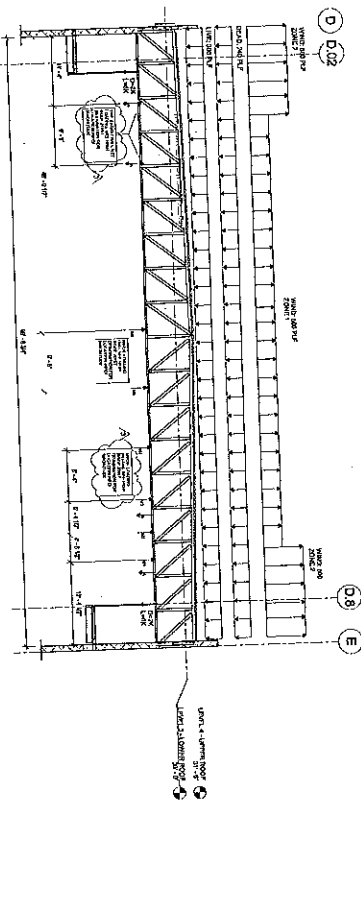
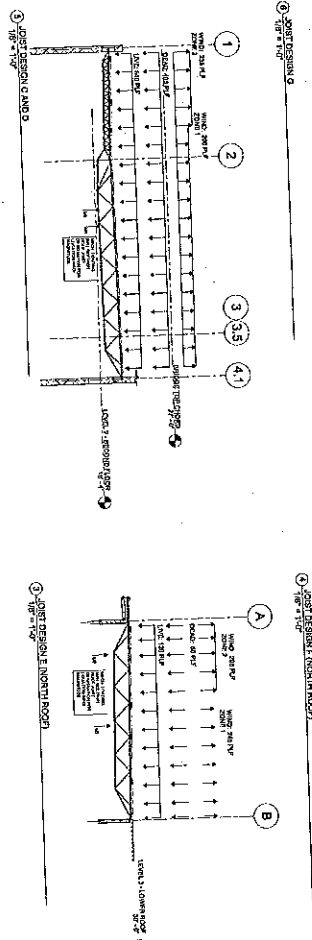
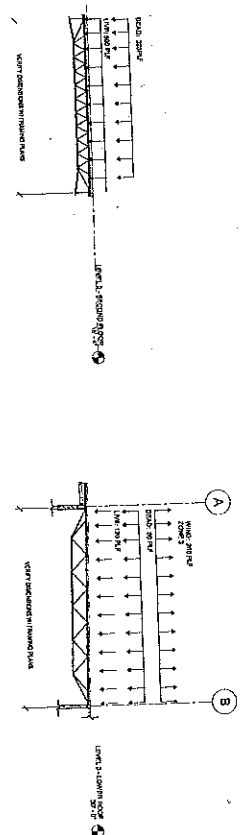
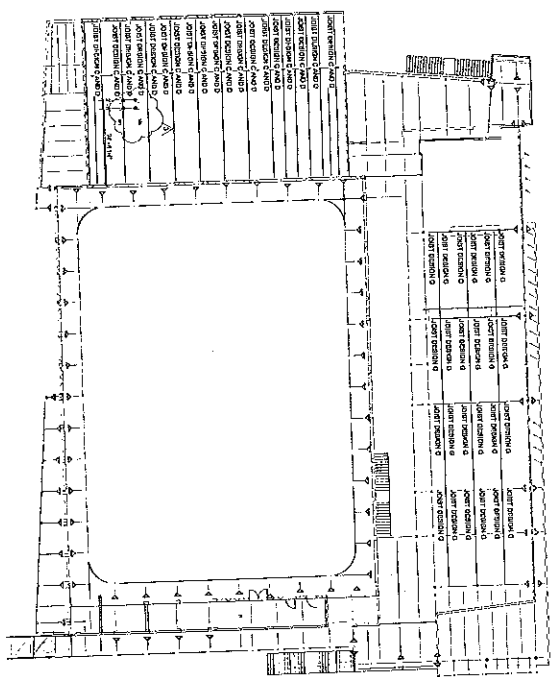

50.5

JOIST PROJECT

NW 114th Avenue Park- Recreational Center
 Recreation Center Building
 City of Doral
 11712 NW 114th Street, DORAL, FLORIDA 33128

Wannemacher Jensen Architects, Inc.
 130 Lynn Lake Drive North
 St. Petersburg, Florida 33711-3214
 (727) 522-5555 Fax (727) 522-5415
 www.wja.com
 14002277
 ©Wannemacher Jensen Architects, Inc.

PROJECT NO. 1407
 DATE: 11/13/13
 DRAWN BY: J. J. JENSEN
 CHECKED BY: J. J. JENSEN
 PROJECT LOCATION: 11712 NW 114th Street, DORAL, FLORIDA 33128

PROJECT NO. 1407
 DATE: 11/13/13
 DRAWN BY: J. J. JENSEN
 CHECKED BY: J. J. JENSEN
 PROJECT LOCATION: 11712 NW 114th Street, DORAL, FLORIDA 33128

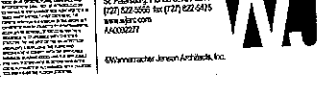

FOUNDATION PLAN

- FOUNDATION PLAN NOTES**
1. FOUNDATION SHALL BE CONFORM TO THE LATEST EDITION OF THE INTERNATIONAL BUILDING CODE (IBC).
 2. FOUNDATION SHALL BE CONFORM TO THE LATEST EDITION OF THE INTERNATIONAL GEOTECHNICAL AND SOIL FOUNDATION CODE (ISFG).
 3. FOUNDATION SHALL BE CONFORM TO THE LATEST EDITION OF THE INTERNATIONAL CODE OF BOARDS AND STANDARDS FOR CONCRETE (IBC).
 4. FOUNDATION SHALL BE CONFORM TO THE LATEST EDITION OF THE INTERNATIONAL CODE OF BOARDS AND STANDARDS FOR REINFORCING STEEL (IBC).
 5. FOUNDATION SHALL BE CONFORM TO THE LATEST EDITION OF THE INTERNATIONAL CODE OF BOARDS AND STANDARDS FOR CONCRETE (IBC).
 6. FOUNDATION SHALL BE CONFORM TO THE LATEST EDITION OF THE INTERNATIONAL CODE OF BOARDS AND STANDARDS FOR REINFORCING STEEL (IBC).
 7. FOUNDATION SHALL BE CONFORM TO THE LATEST EDITION OF THE INTERNATIONAL CODE OF BOARDS AND STANDARDS FOR CONCRETE (IBC).
 8. FOUNDATION SHALL BE CONFORM TO THE LATEST EDITION OF THE INTERNATIONAL CODE OF BOARDS AND STANDARDS FOR REINFORCING STEEL (IBC).
 9. FOUNDATION SHALL BE CONFORM TO THE LATEST EDITION OF THE INTERNATIONAL CODE OF BOARDS AND STANDARDS FOR CONCRETE (IBC).
 10. FOUNDATION SHALL BE CONFORM TO THE LATEST EDITION OF THE INTERNATIONAL CODE OF BOARDS AND STANDARDS FOR REINFORCING STEEL (IBC).

WALL SCHEDULE

NO.	DESCRIPTION	THICKNESS	FINISH	CONSTRUCTION
1	EXTERIOR WALL	12"	CMU	CONCRETE MASONRY UNIT
2	INTERIOR WALL	8"	CMU	CONCRETE MASONRY UNIT
3	FOUNDATION WALL	12"	CMU	CONCRETE MASONRY UNIT
4	RETAINING WALL	12"	CMU	CONCRETE MASONRY UNIT
5	PARAPET WALL	12"	CMU	CONCRETE MASONRY UNIT
6	FOUNDATION WALL	12"	CMU	CONCRETE MASONRY UNIT
7	RETAINING WALL	12"	CMU	CONCRETE MASONRY UNIT
8	PARAPET WALL	12"	CMU	CONCRETE MASONRY UNIT
9	FOUNDATION WALL	12"	CMU	CONCRETE MASONRY UNIT
10	RETAINING WALL	12"	CMU	CONCRETE MASONRY UNIT
11	PARAPET WALL	12"	CMU	CONCRETE MASONRY UNIT
12	FOUNDATION WALL	12"	CMU	CONCRETE MASONRY UNIT
13	RETAINING WALL	12"	CMU	CONCRETE MASONRY UNIT
14	PARAPET WALL	12"	CMU	CONCRETE MASONRY UNIT
15	FOUNDATION WALL	12"	CMU	CONCRETE MASONRY UNIT
16	RETAINING WALL	12"	CMU	CONCRETE MASONRY UNIT
17	PARAPET WALL	12"	CMU	CONCRETE MASONRY UNIT
18	FOUNDATION WALL	12"	CMU	CONCRETE MASONRY UNIT
19	RETAINING WALL	12"	CMU	CONCRETE MASONRY UNIT
20	PARAPET WALL	12"	CMU	CONCRETE MASONRY UNIT

SLAB SCHEDULE

NO.	DESCRIPTION	THICKNESS	FINISH	CONSTRUCTION
1	SLAB	4"	CONCRETE	CONCRETE
2	SLAB	4"	CONCRETE	CONCRETE
3	SLAB	4"	CONCRETE	CONCRETE
4	SLAB	4"	CONCRETE	CONCRETE
5	SLAB	4"	CONCRETE	CONCRETE
6	SLAB	4"	CONCRETE	CONCRETE
7	SLAB	4"	CONCRETE	CONCRETE
8	SLAB	4"	CONCRETE	CONCRETE
9	SLAB	4"	CONCRETE	CONCRETE
10	SLAB	4"	CONCRETE	CONCRETE
11	SLAB	4"	CONCRETE	CONCRETE
12	SLAB	4"	CONCRETE	CONCRETE
13	SLAB	4"	CONCRETE	CONCRETE
14	SLAB	4"	CONCRETE	CONCRETE
15	SLAB	4"	CONCRETE	CONCRETE
16	SLAB	4"	CONCRETE	CONCRETE
17	SLAB	4"	CONCRETE	CONCRETE
18	SLAB	4"	CONCRETE	CONCRETE
19	SLAB	4"	CONCRETE	CONCRETE
20	SLAB	4"	CONCRETE	CONCRETE

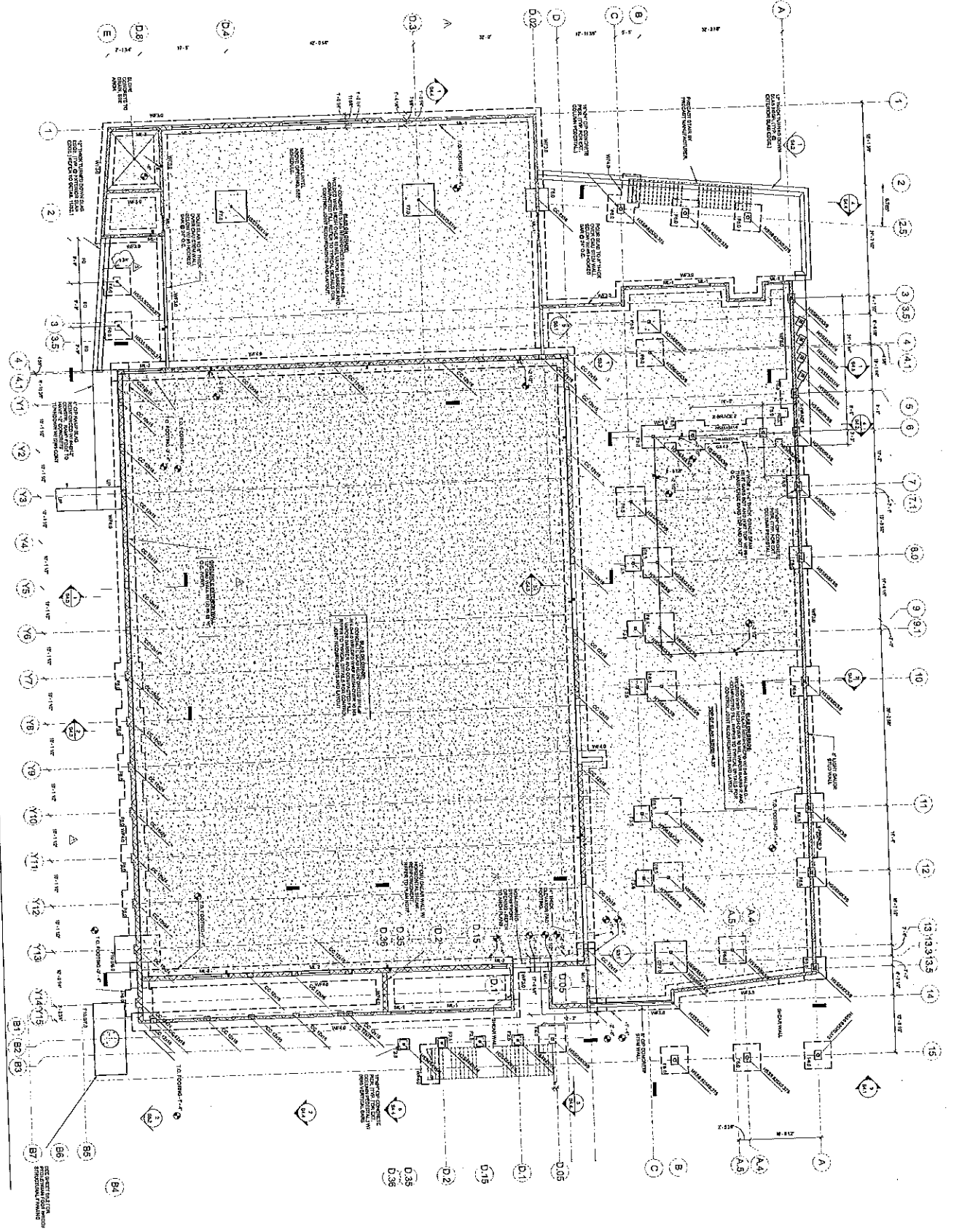

FOUNDATION PLAN
S1.1

NW 114th Avenue Park - Recreational Center
Recreation Center Building
 City of Doral
 11400 NW 114th Avenue, Doral, FL 33126

Warmmeijer Jansen Architects, Inc.
 15055 W. Lake Drive
 St. Petersburg, Florida 33713-2214
 (813) 822-8666 Fax (813) 822-8475
 www.wja.com
 AA000227

- REVISIONS:**
- 1. REVISION 1: ADDITION OF STAIRS TO THE EAST SIDE OF THE BUILDING.
 - 2. REVISION 2: CORRECTION OF DOOR SCHEDULES.
 - 3. REVISION 3: CORRECTION OF WINDOW SCHEDULES.
 - 4. REVISION 4: CORRECTION OF WALL SCHEDULES.
 - 5. REVISION 5: CORRECTION OF CEILING SCHEDULES.
 - 6. REVISION 6: CORRECTION OF FLOOR SCHEDULES.
 - 7. REVISION 7: CORRECTION OF ROOF SCHEDULES.
 - 8. REVISION 8: CORRECTION OF MECHANICAL SCHEDULES.
 - 9. REVISION 9: CORRECTION OF ELECTRICAL SCHEDULES.
 - 10. REVISION 10: CORRECTION OF PLUMBING SCHEDULES.
 - 11. REVISION 11: CORRECTION OF FINISH SCHEDULES.
 - 12. REVISION 12: CORRECTION OF STRUCTURAL SCHEDULES.
 - 13. REVISION 13: CORRECTION OF EXTERIOR SCHEDULES.
 - 14. REVISION 14: CORRECTION OF INTERIOR SCHEDULES.
 - 15. REVISION 15: CORRECTION OF GENERAL NOTES.

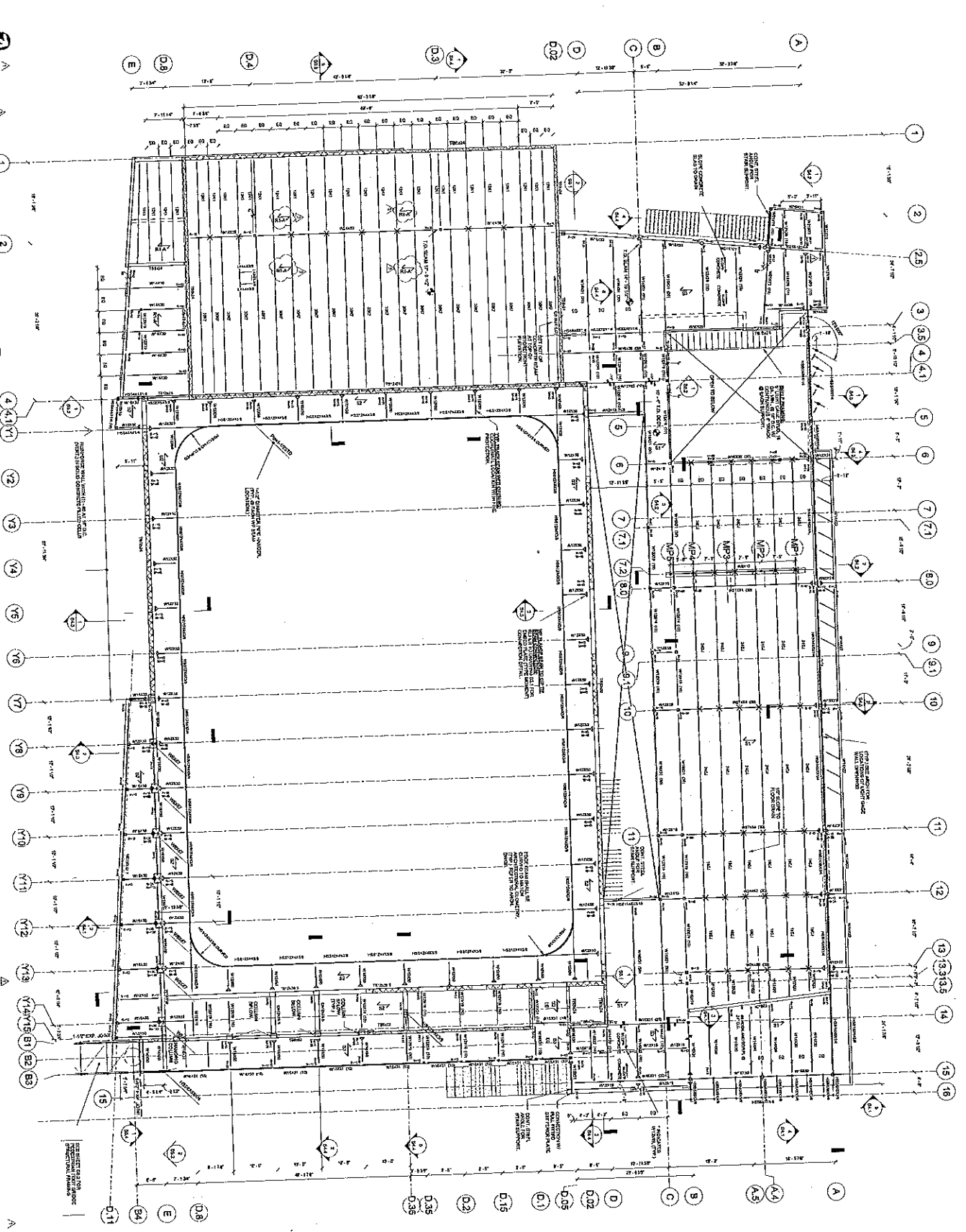

- SECOND FLOOR FINISHES:**
- 1. FLOOR FINISH: POLISHED CONCRETE
 - 2. WALL FINISH: GYP. BOARD
 - 3. CEILING FINISH: POP
 - 4. DOOR FINISH: GYP. BOARD
 - 5. WINDOW FINISH: GYP. BOARD
 - 6. STAIR FINISH: POLISHED CONCRETE
 - 7. ELEVATOR FINISH: GYP. BOARD
 - 8. MECHANICAL FINISH: GYP. BOARD
 - 9. ELECTRICAL FINISH: GYP. BOARD
 - 10. PLUMBING FINISH: GYP. BOARD
 - 11. FINISH: GYP. BOARD
 - 12. FINISH: GYP. BOARD
 - 13. FINISH: GYP. BOARD
 - 14. FINISH: GYP. BOARD
 - 15. FINISH: GYP. BOARD
 - 16. FINISH: GYP. BOARD
 - 17. FINISH: GYP. BOARD
 - 18. FINISH: GYP. BOARD
 - 19. FINISH: GYP. BOARD
 - 20. FINISH: GYP. BOARD
 - 21. FINISH: GYP. BOARD
 - 22. FINISH: GYP. BOARD
 - 23. FINISH: GYP. BOARD
 - 24. FINISH: GYP. BOARD
 - 25. FINISH: GYP. BOARD
 - 26. FINISH: GYP. BOARD
 - 27. FINISH: GYP. BOARD
 - 28. FINISH: GYP. BOARD
 - 29. FINISH: GYP. BOARD
 - 30. FINISH: GYP. BOARD
 - 31. FINISH: GYP. BOARD
 - 32. FINISH: GYP. BOARD
 - 33. FINISH: GYP. BOARD
 - 34. FINISH: GYP. BOARD
 - 35. FINISH: GYP. BOARD
 - 36. FINISH: GYP. BOARD
 - 37. FINISH: GYP. BOARD
 - 38. FINISH: GYP. BOARD
 - 39. FINISH: GYP. BOARD
 - 40. FINISH: GYP. BOARD
 - 41. FINISH: GYP. BOARD
 - 42. FINISH: GYP. BOARD
 - 43. FINISH: GYP. BOARD
 - 44. FINISH: GYP. BOARD
 - 45. FINISH: GYP. BOARD
 - 46. FINISH: GYP. BOARD
 - 47. FINISH: GYP. BOARD
 - 48. FINISH: GYP. BOARD
 - 49. FINISH: GYP. BOARD
 - 50. FINISH: GYP. BOARD
 - 51. FINISH: GYP. BOARD
 - 52. FINISH: GYP. BOARD
 - 53. FINISH: GYP. BOARD
 - 54. FINISH: GYP. BOARD
 - 55. FINISH: GYP. BOARD
 - 56. FINISH: GYP. BOARD
 - 57. FINISH: GYP. BOARD
 - 58. FINISH: GYP. BOARD
 - 59. FINISH: GYP. BOARD
 - 60. FINISH: GYP. BOARD
 - 61. FINISH: GYP. BOARD
 - 62. FINISH: GYP. BOARD
 - 63. FINISH: GYP. BOARD
 - 64. FINISH: GYP. BOARD
 - 65. FINISH: GYP. BOARD
 - 66. FINISH: GYP. BOARD
 - 67. FINISH: GYP. BOARD
 - 68. FINISH: GYP. BOARD
 - 69. FINISH: GYP. BOARD
 - 70. FINISH: GYP. BOARD
 - 71. FINISH: GYP. BOARD
 - 72. FINISH: GYP. BOARD
 - 73. FINISH: GYP. BOARD
 - 74. FINISH: GYP. BOARD
 - 75. FINISH: GYP. BOARD
 - 76. FINISH: GYP. BOARD
 - 77. FINISH: GYP. BOARD
 - 78. FINISH: GYP. BOARD
 - 79. FINISH: GYP. BOARD
 - 80. FINISH: GYP. BOARD
 - 81. FINISH: GYP. BOARD
 - 82. FINISH: GYP. BOARD
 - 83. FINISH: GYP. BOARD
 - 84. FINISH: GYP. BOARD
 - 85. FINISH: GYP. BOARD
 - 86. FINISH: GYP. BOARD
 - 87. FINISH: GYP. BOARD
 - 88. FINISH: GYP. BOARD
 - 89. FINISH: GYP. BOARD
 - 90. FINISH: GYP. BOARD
 - 91. FINISH: GYP. BOARD
 - 92. FINISH: GYP. BOARD
 - 93. FINISH: GYP. BOARD
 - 94. FINISH: GYP. BOARD
 - 95. FINISH: GYP. BOARD
 - 96. FINISH: GYP. BOARD
 - 97. FINISH: GYP. BOARD
 - 98. FINISH: GYP. BOARD
 - 99. FINISH: GYP. BOARD
 - 100. FINISH: GYP. BOARD



Wannemacher Jensen Architects, Inc.
 150 West Lake Drive
 St. Petersburg, Florida 33702-3214
 (772) 522-5566 / (772) 522-5415
 www.wja.com
 A00022017

Project Name: NW 114th Avenue Park - Recreational Center
Recreation Center Building
City of Doral
 11475 NW 114th Street DORAL, FLORIDA 33126

Scale: 1/8" = 1'-0"
Sheet: S1.2
Date: 10/17/17

Wannemacher Jensen Architects, Inc.
 150 West Lake Drive
 St. Petersburg, Florida 33702-3214
 (772) 522-5566 / (772) 522-5415
 www.wja.com
 A00022017

REVISIONS

NO.	DATE	DESCRIPTION
1	11/20/2017	ISSUED FOR PERMITS
2	11/20/2017	REVISIONS TO PERMITS
3	11/20/2017	REVISIONS TO PERMITS
4	11/20/2017	REVISIONS TO PERMITS
5	11/20/2017	REVISIONS TO PERMITS
6	11/20/2017	REVISIONS TO PERMITS
7	11/20/2017	REVISIONS TO PERMITS
8	11/20/2017	REVISIONS TO PERMITS
9	11/20/2017	REVISIONS TO PERMITS
10	11/20/2017	REVISIONS TO PERMITS
11	11/20/2017	REVISIONS TO PERMITS
12	11/20/2017	REVISIONS TO PERMITS
13	11/20/2017	REVISIONS TO PERMITS
14	11/20/2017	REVISIONS TO PERMITS
15	11/20/2017	REVISIONS TO PERMITS
16	11/20/2017	REVISIONS TO PERMITS
17	11/20/2017	REVISIONS TO PERMITS
18	11/20/2017	REVISIONS TO PERMITS
19	11/20/2017	REVISIONS TO PERMITS
20	11/20/2017	REVISIONS TO PERMITS
21	11/20/2017	REVISIONS TO PERMITS
22	11/20/2017	REVISIONS TO PERMITS
23	11/20/2017	REVISIONS TO PERMITS
24	11/20/2017	REVISIONS TO PERMITS
25	11/20/2017	REVISIONS TO PERMITS

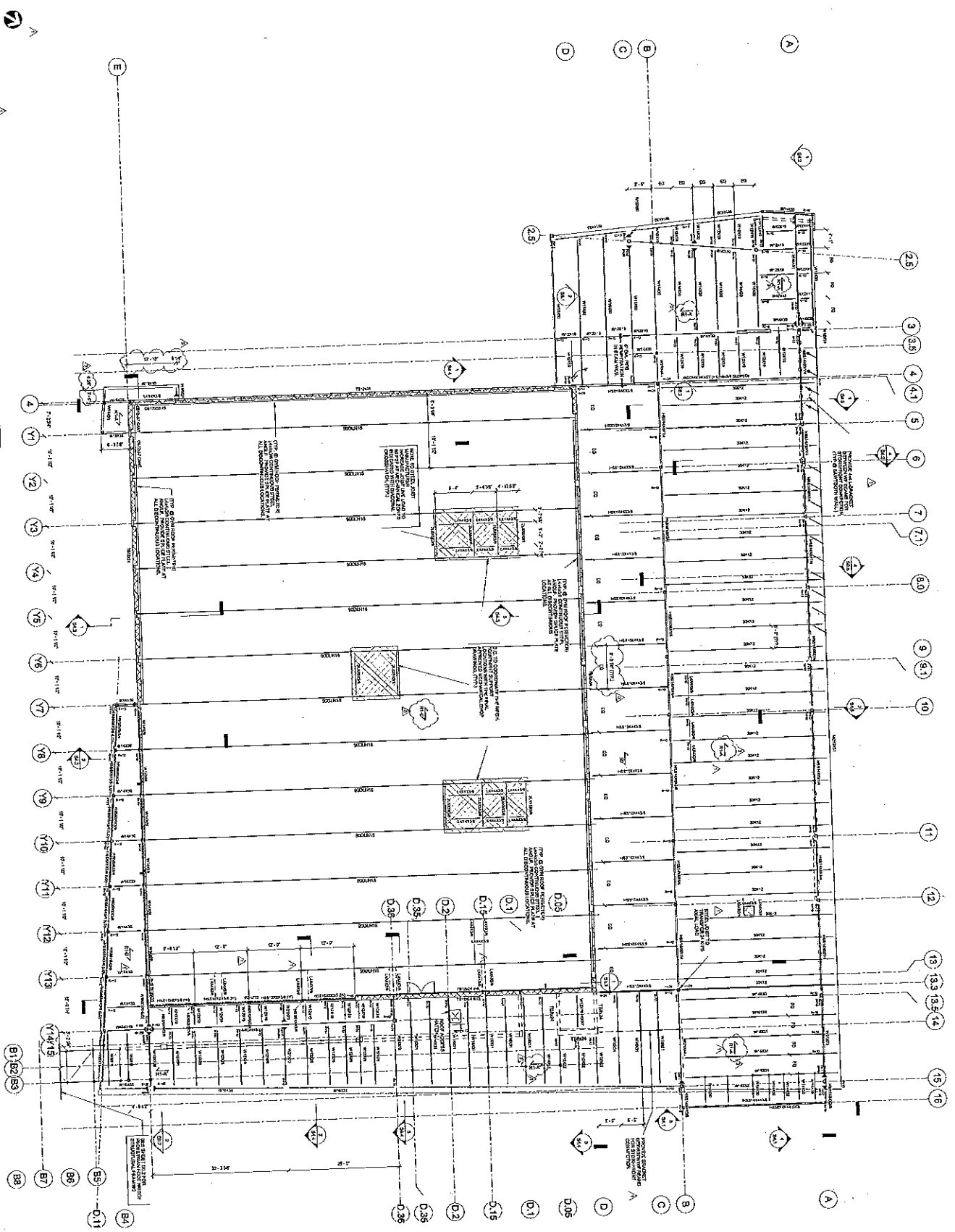

WALLS

[Symbol]	6" MASONRY WALL
[Symbol]	12" MASONRY WALL
[Symbol]	LIQUOR STORE 8" MASONRY WALL



S1.3

NW 114th Avenue Park - Recreational Center
Recreation Center Building
 City of Doris

Wannemacher Jensen Architects, Inc.
 750 Lake Lake Road
 St. Petersburg, Florida 33701-3214
 (772) 562-5456 Fax: (772) 562-5415
 www.wja.com
 JWA0000077

Starcos Architects Group Architects, Inc.

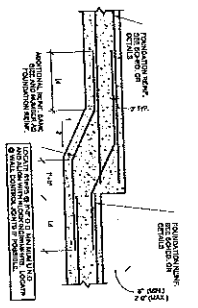

1 TYPICAL STEPPED FOUNDATION
3/8" = 1'-0"

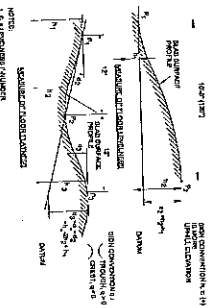

2 TYPICAL SLAB ON SURFACE COLUMNS
3/8" = 1'-0"

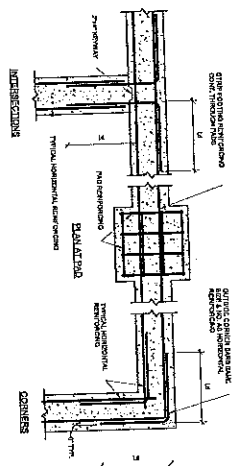

3 TYPICAL LOWER LEVEL - CONC. BEAMS AND FOUNDATIONS
3/8" = 1'-0"

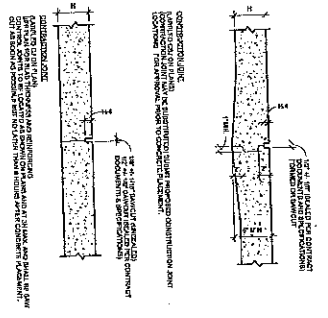

4 TYPICAL SLAB ON GRADE CONTROL JOINTS
3/8" = 1'-0"

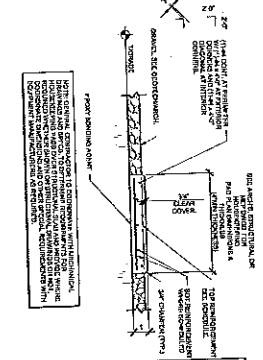

5 TYPICAL COOLING TOWER HOUSING
3/8" = 1'-0"

HOUSEKEEPING PAD REINFORCING SCHEDULE	
THICKNESS	10" MIN.
1-1/2" DIA.	12" ON CENTER
2" DIA.	18" ON CENTER
3" DIA.	24" ON CENTER
4" DIA.	30" ON CENTER
5" DIA.	36" ON CENTER
6" DIA.	42" ON CENTER
7" DIA.	48" ON CENTER
8" DIA.	54" ON CENTER
9" DIA.	60" ON CENTER
10" DIA.	66" ON CENTER
11" DIA.	72" ON CENTER
12" DIA.	78" ON CENTER
13" DIA.	84" ON CENTER
14" DIA.	90" ON CENTER
15" DIA.	96" ON CENTER
16" DIA.	102" ON CENTER
17" DIA.	108" ON CENTER
18" DIA.	114" ON CENTER
19" DIA.	120" ON CENTER
20" DIA.	126" ON CENTER
21" DIA.	132" ON CENTER
22" DIA.	138" ON CENTER
23" DIA.	144" ON CENTER
24" DIA.	150" ON CENTER
25" DIA.	156" ON CENTER
26" DIA.	162" ON CENTER
27" DIA.	168" ON CENTER
28" DIA.	174" ON CENTER
29" DIA.	180" ON CENTER
30" DIA.	186" ON CENTER
31" DIA.	192" ON CENTER
32" DIA.	198" ON CENTER
33" DIA.	204" ON CENTER
34" DIA.	210" ON CENTER
35" DIA.	216" ON CENTER
36" DIA.	222" ON CENTER
37" DIA.	228" ON CENTER
38" DIA.	234" ON CENTER
39" DIA.	240" ON CENTER
40" DIA.	246" ON CENTER
41" DIA.	252" ON CENTER
42" DIA.	258" ON CENTER
43" DIA.	264" ON CENTER
44" DIA.	270" ON CENTER
45" DIA.	276" ON CENTER
46" DIA.	282" ON CENTER
47" DIA.	288" ON CENTER
48" DIA.	294" ON CENTER
49" DIA.	300" ON CENTER
50" DIA.	306" ON CENTER
51" DIA.	312" ON CENTER
52" DIA.	318" ON CENTER
53" DIA.	324" ON CENTER
54" DIA.	330" ON CENTER
55" DIA.	336" ON CENTER
56" DIA.	342" ON CENTER
57" DIA.	348" ON CENTER
58" DIA.	354" ON CENTER
59" DIA.	360" ON CENTER
60" DIA.	366" ON CENTER
61" DIA.	372" ON CENTER
62" DIA.	378" ON CENTER
63" DIA.	384" ON CENTER
64" DIA.	390" ON CENTER
65" DIA.	396" ON CENTER
66" DIA.	402" ON CENTER
67" DIA.	408" ON CENTER
68" DIA.	414" ON CENTER
69" DIA.	420" ON CENTER
70" DIA.	426" ON CENTER
71" DIA.	432" ON CENTER
72" DIA.	438" ON CENTER
73" DIA.	444" ON CENTER
74" DIA.	450" ON CENTER
75" DIA.	456" ON CENTER
76" DIA.	462" ON CENTER
77" DIA.	468" ON CENTER
78" DIA.	474" ON CENTER
79" DIA.	480" ON CENTER
80" DIA.	486" ON CENTER
81" DIA.	492" ON CENTER
82" DIA.	498" ON CENTER
83" DIA.	504" ON CENTER
84" DIA.	510" ON CENTER
85" DIA.	516" ON CENTER
86" DIA.	522" ON CENTER
87" DIA.	528" ON CENTER
88" DIA.	534" ON CENTER
89" DIA.	540" ON CENTER
90" DIA.	546" ON CENTER
91" DIA.	552" ON CENTER
92" DIA.	558" ON CENTER
93" DIA.	564" ON CENTER
94" DIA.	570" ON CENTER
95" DIA.	576" ON CENTER
96" DIA.	582" ON CENTER
97" DIA.	588" ON CENTER
98" DIA.	594" ON CENTER
99" DIA.	600" ON CENTER
100" DIA.	606" ON CENTER

HOUSEKEEPING PAD REINFORCING SCHEDULE	
THICKNESS	10" MIN.
1-1/2" DIA.	12" ON CENTER
2" DIA.	18" ON CENTER
3" DIA.	24" ON CENTER
4" DIA.	30" ON CENTER
5" DIA.	36" ON CENTER
6" DIA.	42" ON CENTER
7" DIA.	48" ON CENTER
8" DIA.	54" ON CENTER
9" DIA.	60" ON CENTER
10" DIA.	66" ON CENTER
11" DIA.	72" ON CENTER
12" DIA.	78" ON CENTER
13" DIA.	84" ON CENTER
14" DIA.	90" ON CENTER
15" DIA.	96" ON CENTER
16" DIA.	102" ON CENTER
17" DIA.	108" ON CENTER
18" DIA.	114" ON CENTER
19" DIA.	120" ON CENTER
20" DIA.	126" ON CENTER
21" DIA.	132" ON CENTER
22" DIA.	138" ON CENTER
23" DIA.	144" ON CENTER
24" DIA.	150" ON CENTER
25" DIA.	156" ON CENTER
26" DIA.	162" ON CENTER
27" DIA.	168" ON CENTER
28" DIA.	174" ON CENTER
29" DIA.	180" ON CENTER
30" DIA.	186" ON CENTER
31" DIA.	192" ON CENTER
32" DIA.	198" ON CENTER
33" DIA.	204" ON CENTER
34" DIA.	210" ON CENTER
35" DIA.	216" ON CENTER
36" DIA.	222" ON CENTER
37" DIA.	228" ON CENTER
38" DIA.	234" ON CENTER
39" DIA.	240" ON CENTER
40" DIA.	246" ON CENTER
41" DIA.	252" ON CENTER
42" DIA.	258" ON CENTER
43" DIA.	264" ON CENTER
44" DIA.	270" ON CENTER
45" DIA.	276" ON CENTER
46" DIA.	282" ON CENTER
47" DIA.	288" ON CENTER
48" DIA.	294" ON CENTER
49" DIA.	300" ON CENTER
50" DIA.	306" ON CENTER

6 TYPICAL HOUSEKEEPING PAD
3/8" = 1'-0"

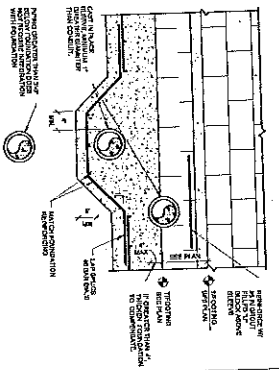

7 TYPICAL FOUNDATION COLUMN SLAB
3/8" = 1'-0"

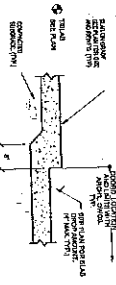

8 TYPICAL SLAB STEP
3/8" = 1'-0"

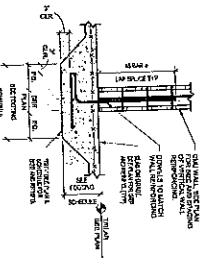

9 TYPICAL NON-BEARING DW WALL ON THICKENED SLAB
3/8" = 1'-0"

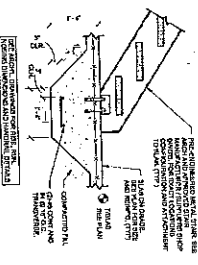

10 TYPICAL PRE-ENGINEERED STEEL BASE
3/8" = 1'-0"

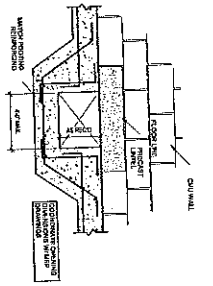

11 TYPICAL STEP FOOTING FOR UTILITIES
3/8" = 1'-0"

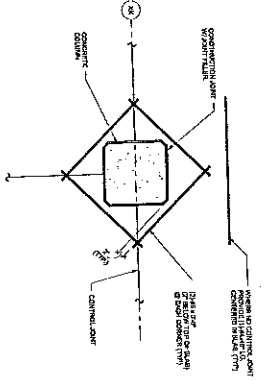

12 TYPICAL ADDITIONAL SLAB REINFORCING AT COLUMNS
3/8" = 1'-0"



TYPICAL FOUNDATION
S2.1

NW 114th Avenue Park-Recreational Center
Recreation Center Building
City of Doral

DATE: 08/11/10
DRAWN: RJB
CHECKED: RJB
APPROVED: RJB

Wannmacher Jansen Architects, Inc.
6000 N.W. 11th Street, Suite 100
Doral, Florida 33126
(305) 850-1111
www.wannmacherjansen.com

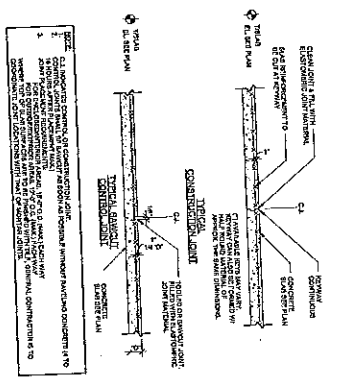

1 TYPICAL 8' X 8' CONSTRUCTION CONTROL JOINTS
SHEET # 1107

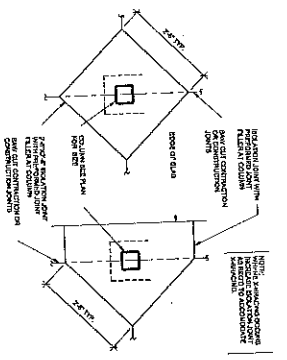

2 TYPICAL 8' X 8' JOINT DETAILS @ COLUMNS
SHEET # 1107

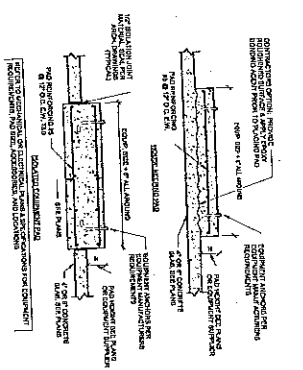

3 TYPICAL EQUIPMENT PAD / HOUSE KEEPING PAD
SHEET # 1107

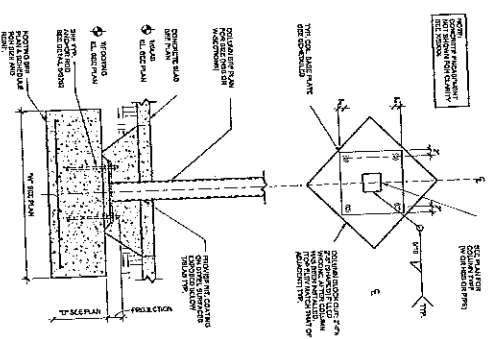

4 TYPICAL SLAB COLUMN & ROOFING
SHEET # 1107

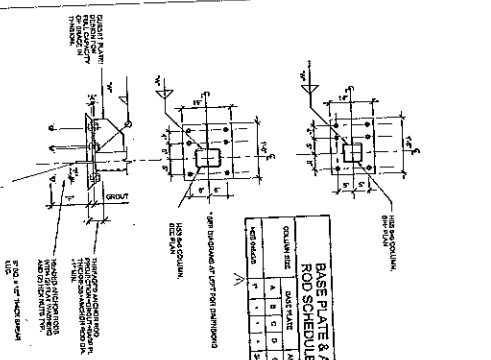

5 BASE PLATE & ANCHOR ROD SCHEDULE (A-B) (CONT.)
SHEET # 1107

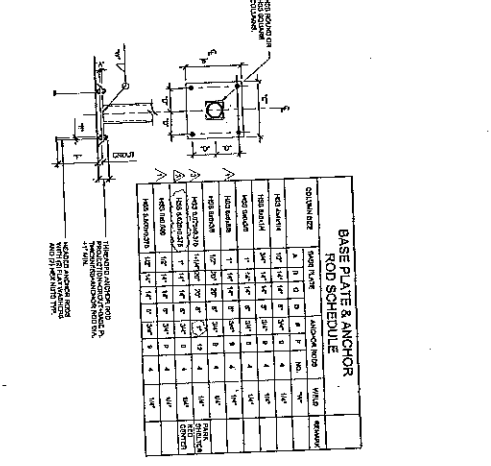

6 THE BASE PLATE & ANCHOR ROD SCHEDULE
SHEET # 1107

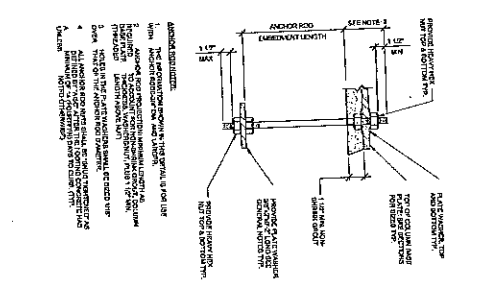

7 THE ANCHOR ROD
SHEET # 1107

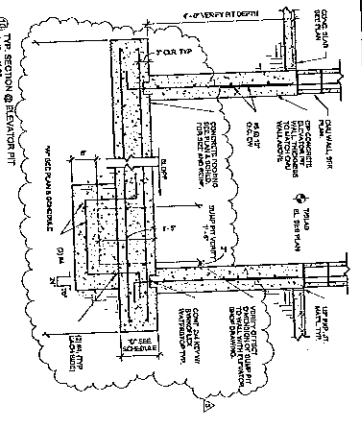

8 TYPICAL SECTION @ ELEVATION HIT
SHEET # 1107



TYPICAL EQUIPMENT
SCHEDULES
S2.2

1407
DISTRIBUTION

NW 114th Avenue Park- Recreational Center
Recreation Center Building
City of Doral

REVISIONS
DATE

Chief Designer
Checked by
Reviewed by

Munnmächler Jonsson Architects, Inc.
180 West Lake Drive North
St. Petersburg, Florida 33716
Tel: 772-422-2211
www.mjarc.com
AK000277

① CONCRETE COLUMN LAYOUT
SHEET 1 OF 3

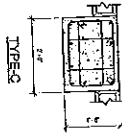

TYPE A

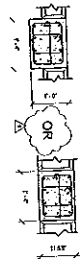

TYPE B

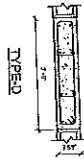

TYPE C

② TYPICAL DETAILS OF WALL FOOTINGS
SHEET 1 OF 3

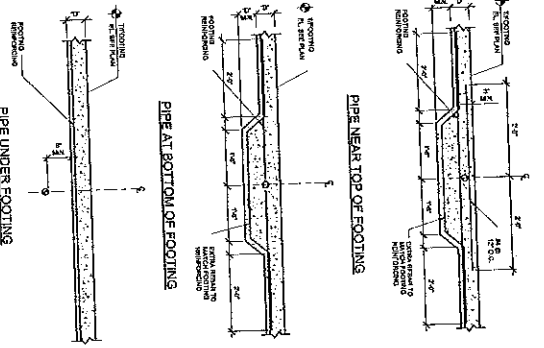

③ TYPICAL CONCRETE COLUMN DETAIL
SHEET 1 OF 3

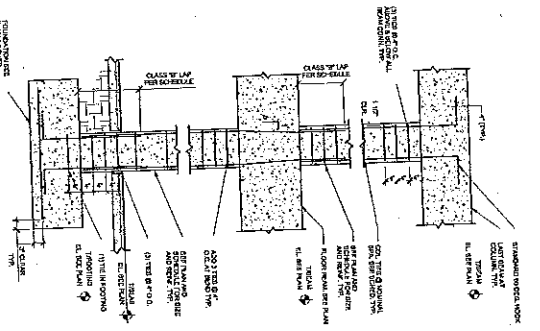

④ CONCRETE COLUMN SCHEDULE
SHEET 1 OF 3

CONCRETE COLUMN SCHEDULE							
MARK	TYPE	SHAPE	SECTION	SIZE	REINFORCING	CONCRETE	NOTES
01	W	12"x12"	SQUARE	12"x12"	4#4 @ 12"	CONC. FT.C.	
02	W	12"x12"	SQUARE	12"x12"	4#4 @ 12"	CONC. FT.C.	
03	W	12"x12"	SQUARE	12"x12"	4#4 @ 12"	CONC. FT.C.	
04	W	12"x12"	SQUARE	12"x12"	4#4 @ 12"	CONC. FT.C.	
05	W	12"x12"	SQUARE	12"x12"	4#4 @ 12"	CONC. FT.C.	
06	W	12"x12"	SQUARE	12"x12"	4#4 @ 12"	CONC. FT.C.	
07	W	12"x12"	SQUARE	12"x12"	4#4 @ 12"	CONC. FT.C.	
08	W	12"x12"	SQUARE	12"x12"	4#4 @ 12"	CONC. FT.C.	
09	W	12"x12"	SQUARE	12"x12"	4#4 @ 12"	CONC. FT.C.	
10	W	12"x12"	SQUARE	12"x12"	4#4 @ 12"	CONC. FT.C.	

Notes: 1. ALL REINFORCING SHALL BE #4 UNLESS OTHERWISE NOTED. 2. ALL REINFORCING SHALL BE TYPICALLY PLACED AS SHOWN IN THE REINFORCEMENT SCHEDULE. 3. ALL REINFORCING SHALL BE TYPICALLY PLACED AS SHOWN IN THE REINFORCEMENT SCHEDULE. 4. ALL REINFORCING SHALL BE TYPICALLY PLACED AS SHOWN IN THE REINFORCEMENT SCHEDULE.



52.3

1407

NW 114th Avenue Park- Recreational Center
Recreation Center Building
City of Doral

REVISIONS

MANUFACTURER JENSEN ARCHITECTS, INC.
13132 NW 24th Ave, Suite 201
Pembroke Park, FL 33027
(754) 882-2666 Fax (772) 882-6475
www.mja.com
AA000277

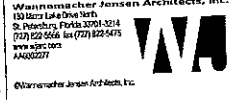

CONCRETE EMBED SCHEDULE

COLLIER	EMBED NAME	NO. OF PANELS	NO. OF COLUMNS	NOTES
W18	W18x42	1	2	1/4" x 1/4" THIN
W18	W18x42	1	3	1/4" x 1/4" THIN
W18	W18x42	3	2	1/4" x 1/4" THIN
W18	W18x42	3	2	1/4" x 1/4" THIN
W18	W18x42	4	2	1/4" x 1/4" THIN
W18	W18x42	3	2	1/4" x 1/4" THIN
W18	W18x42	3	2	1/4" x 1/4" THIN
W18	W18x42	3	2	1/4" x 1/4" THIN
W18	W18x42	3	2	1/4" x 1/4" THIN
W18	W18x42	3	2	1/4" x 1/4" THIN

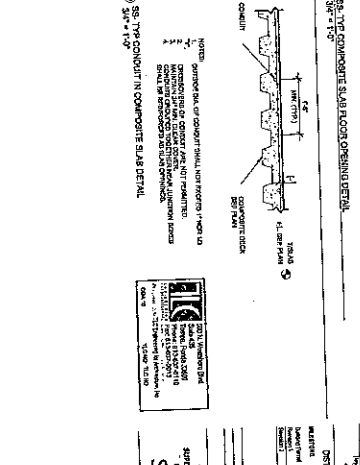
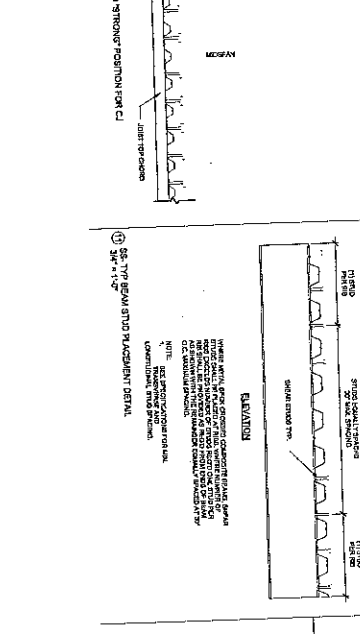
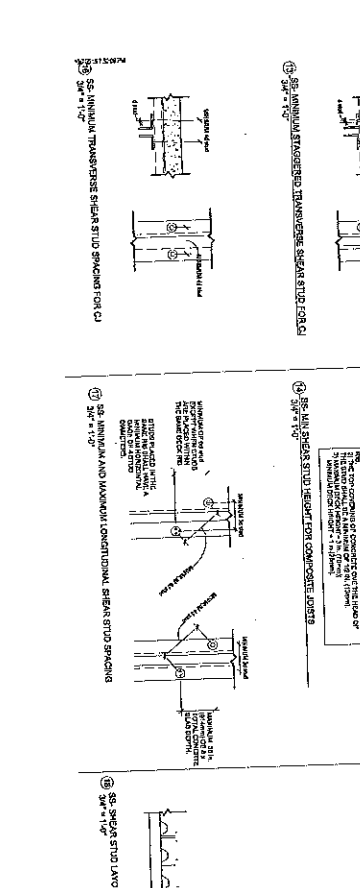
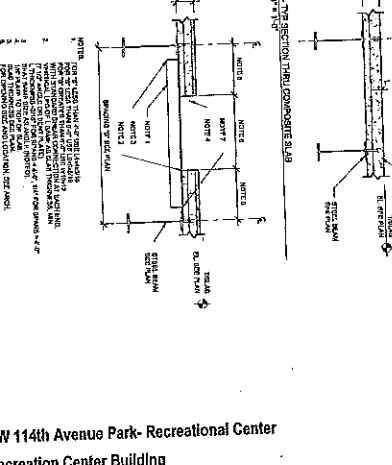
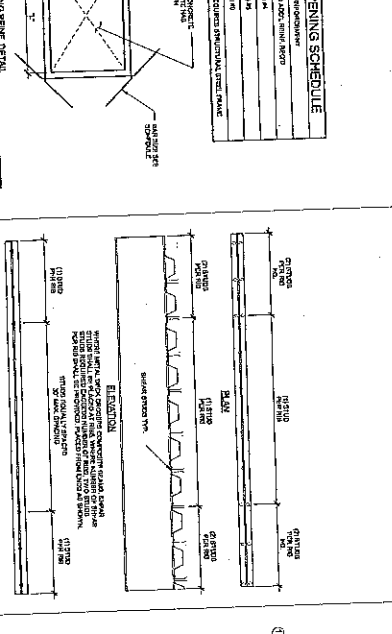
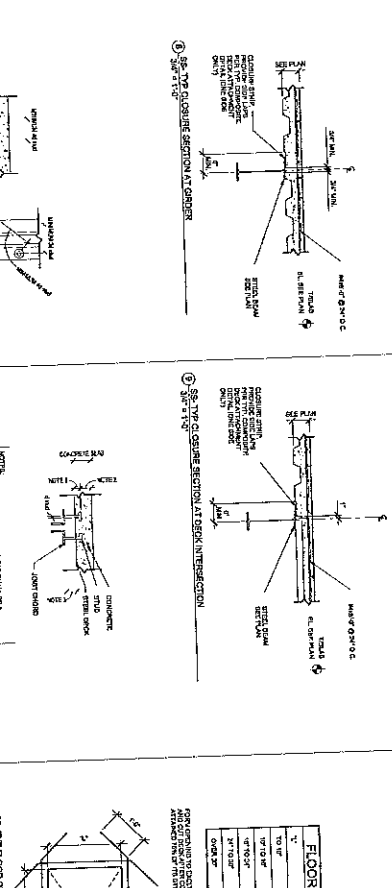
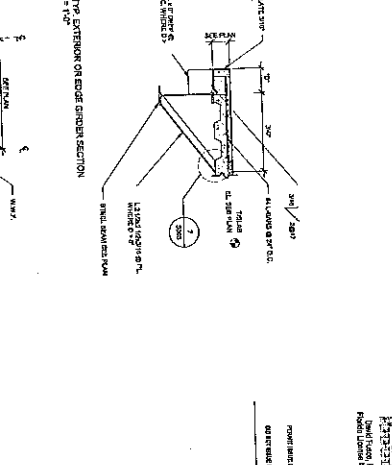
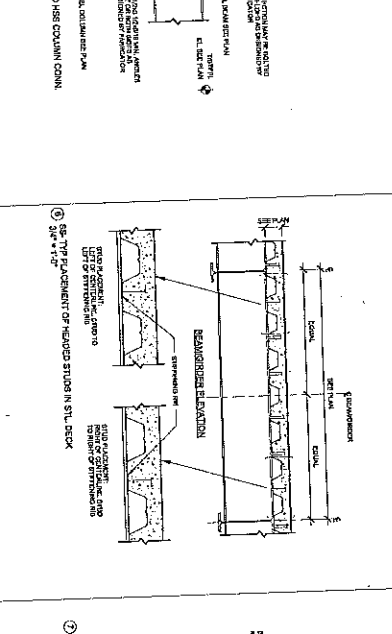
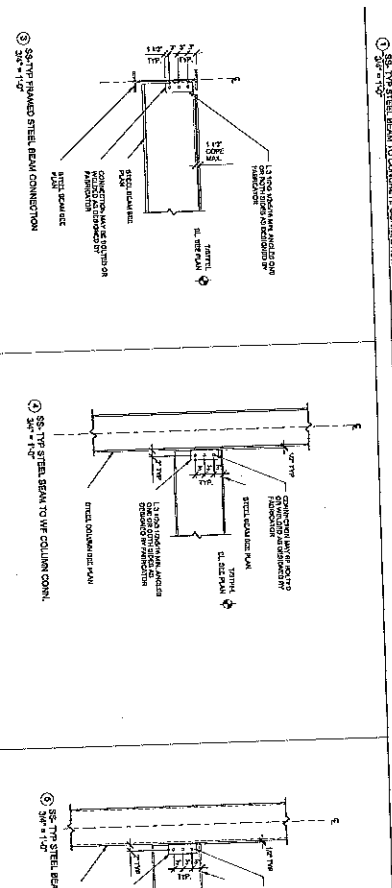
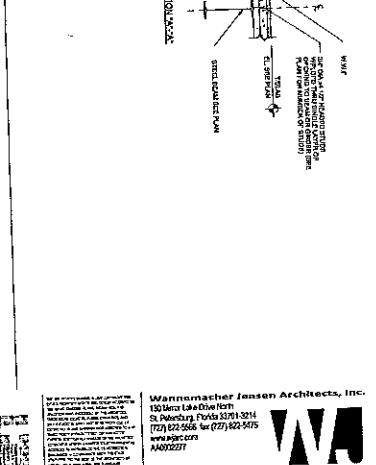
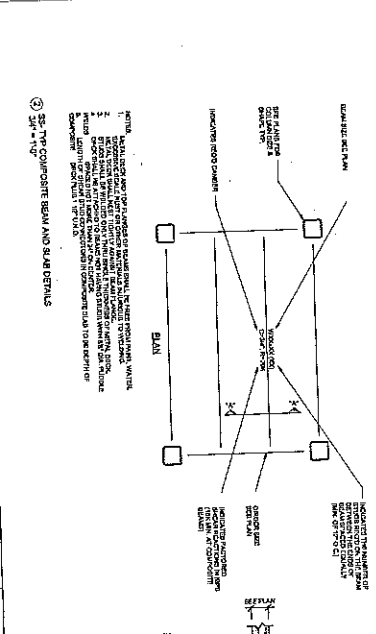

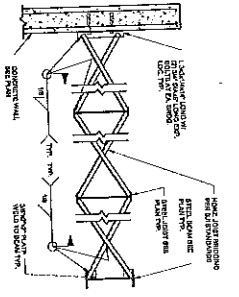

3D. TYPE SECTION @ JOINT ON COLUMN
3/4" = 1"

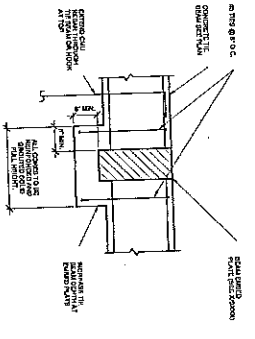

3D. TYPE SECTION @ JOINT ON COLUMN
3/4" = 1"

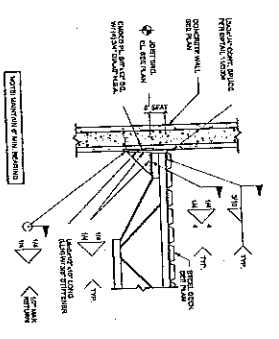

3D. TYPE SECTION @ JOINT ON COLUMN
3/4" = 1"

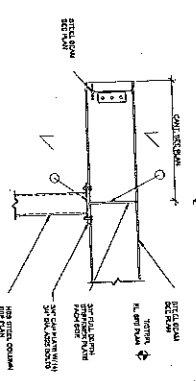

3D. TYPE SECTION @ JOINT ON COLUMN
3/4" = 1"

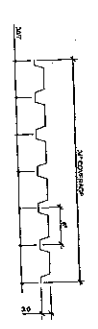

3D. TYPE SECTION @ JOINT ON COLUMN
3/4" = 1"

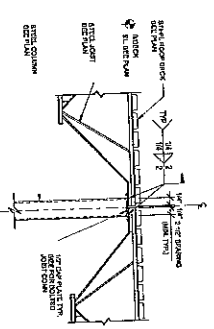

3D. TYPE SECTION @ JOINT ON COLUMN
3/4" = 1"

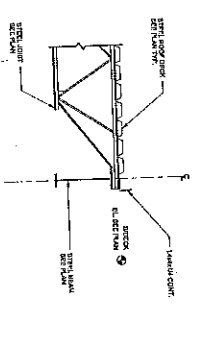

3D. TYPE SECTION @ JOINT ON COLUMN
3/4" = 1"

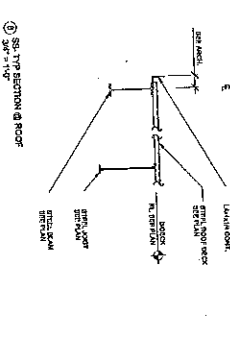

3D. TYPE SECTION @ JOINT ON COLUMN
3/4" = 1"

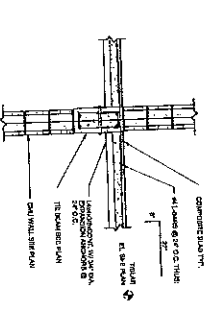

3D. TYPE SECTION @ JOINT ON COLUMN
3/4" = 1"

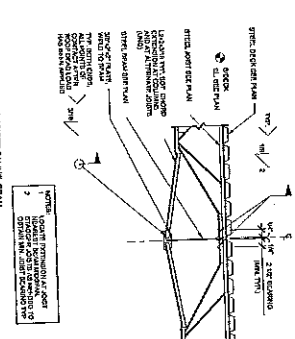

3D. TYPE SECTION @ JOINT ON COLUMN
3/4" = 1"

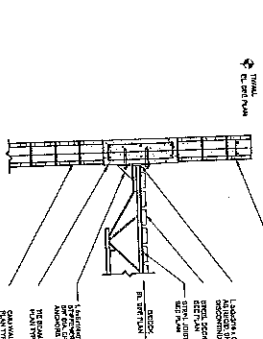

3D. TYPE SECTION @ JOINT ON COLUMN
3/4" = 1"

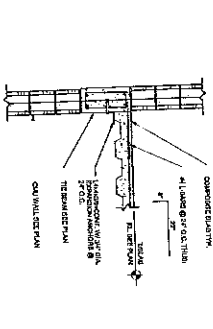

3D. TYPE SECTION @ JOINT ON COLUMN
3/4" = 1"

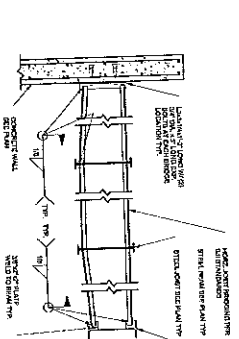

3D. TYPE SECTION @ JOINT ON COLUMN
3/4" = 1"

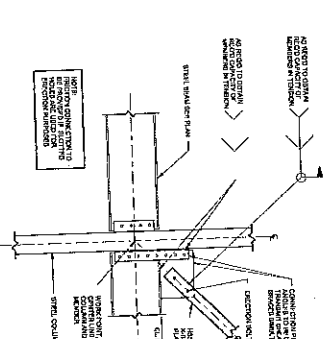

3D. TYPE SECTION @ JOINT ON COLUMN
3/4" = 1"

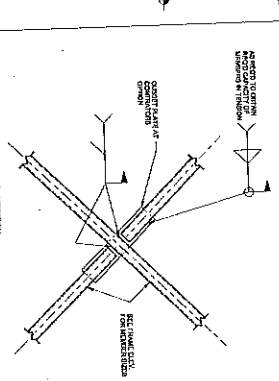

3D. TYPE SECTION @ JOINT ON COLUMN
3/4" = 1"

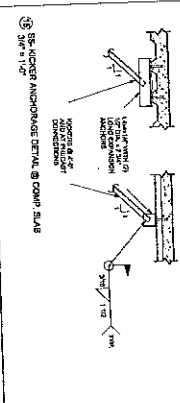

3D. TYPE SECTION @ JOINT ON COLUMN
3/4" = 1"

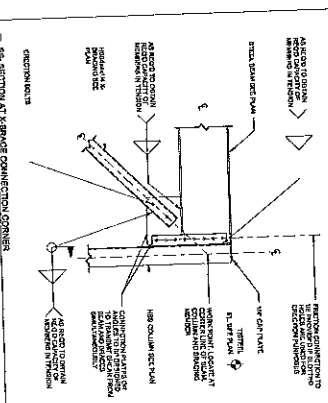

3D. TYPE SECTION @ JOINT ON COLUMN
3/4" = 1"



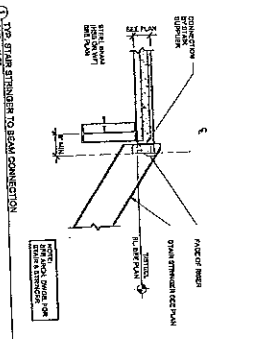

1 TOP STEEL BEAM CONNECTION TO MASONRY WALL

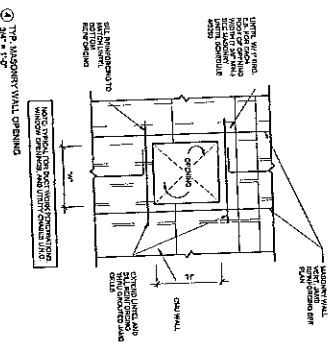

2 TOP MASONRY WALL OPENING

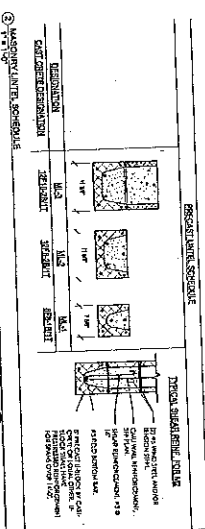

3 TYPICAL BEAM SCHEDULE

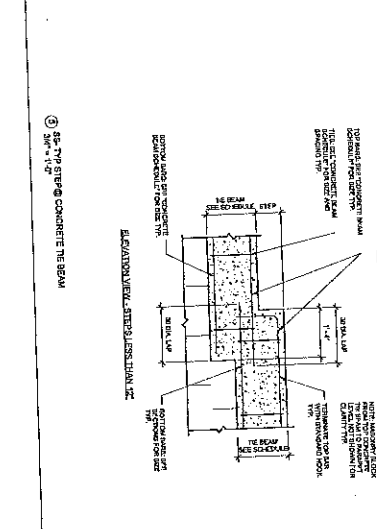
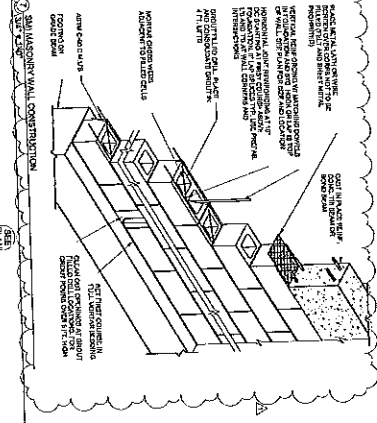
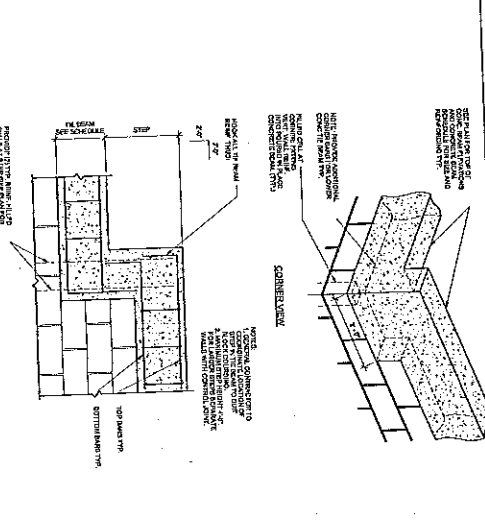

4 TYPICAL STEEL BEAM REINFORCEMENT

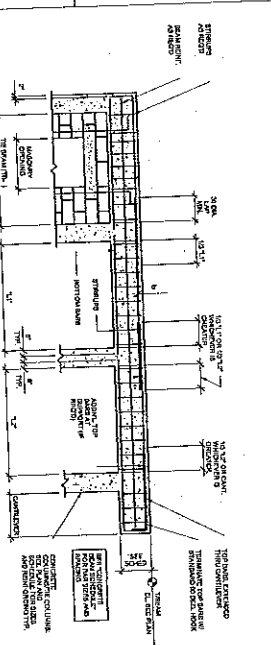

5 TYPICAL CONCRETE BEAM REINFORCEMENT

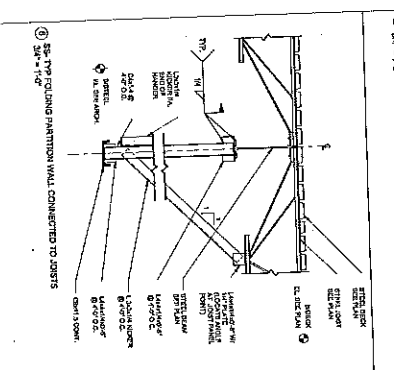

6 TYPICAL STEEL BEAM REINFORCEMENT

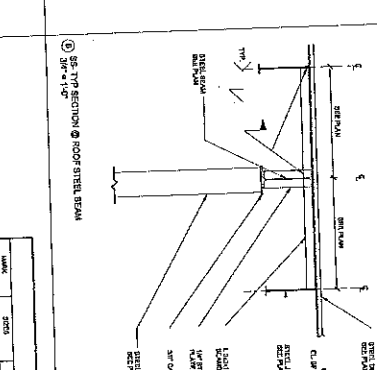

7 TYPICAL STEEL BEAM REINFORCEMENT

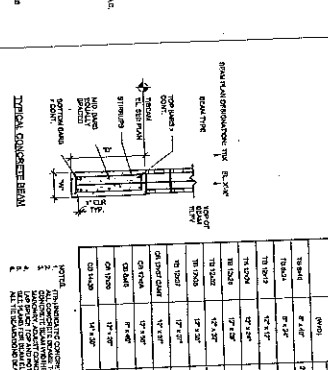
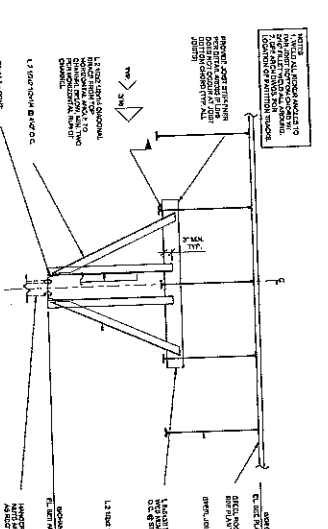
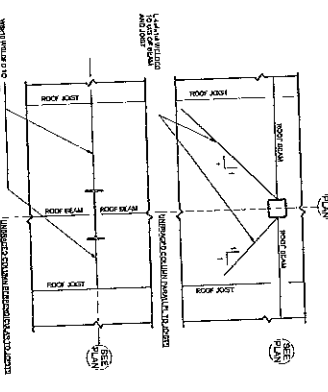

MARK	SECTION	TOP BAY	MID BAY	END BAY	THICKNESS	REINFORCEMENT	NOTES
101	12x24	4 #5	4 #5	4 #5	12"	4 #5	12x24
102	14x24	4 #6	4 #6	4 #6	14"	4 #6	14x24
103	16x24	4 #7	4 #7	4 #7	16"	4 #7	16x24
104	18x24	4 #8	4 #8	4 #8	18"	4 #8	18x24
105	20x24	4 #9	4 #9	4 #9	20"	4 #9	20x24
106	22x24	4 #10	4 #10	4 #10	22"	4 #10	22x24
107	24x24	4 #11	4 #11	4 #11	24"	4 #11	24x24

NOTES:
1. ALL REINFORCEMENT TO BE PLACED AS SHOWN IN THESE DETAILS.
2. ALL REINFORCEMENT TO BE PLACED AS SHOWN IN THESE DETAILS.
3. ALL REINFORCEMENT TO BE PLACED AS SHOWN IN THESE DETAILS.
4. ALL REINFORCEMENT TO BE PLACED AS SHOWN IN THESE DETAILS.

1407
DISTRIBUTION
1407
1407

NW 114th Avenue Park- Recreational Center
Recreation Center Building
City of Doral
2008-08-11
FORM: RCPD-A3113

1407
DISTRIBUTION
1407
1407

Wannemacher Jensen Architects, Inc.
130 Miras Lake Drive North
St. Petersburg, Florida 33716-3114
Tel: (727) 399-2999 Fax: (727) 522-5475
www.wja.com
AA0002977

Wannemacher Jensen Architects, Inc.

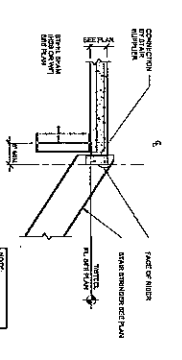

1. BEAM CONNECTION TO BEAM CONNECTION
 SEE 1-10'

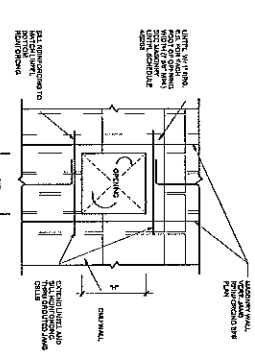

2. MASONRY WALL OPENING
 SEE 1-10'

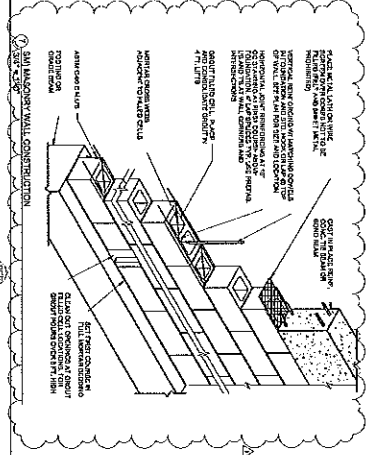

3. MASONRY WALL CONNECTION
 SEE 1-10'

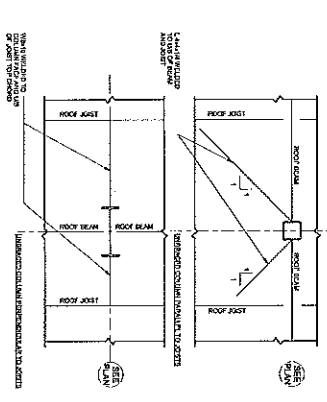

4. ROOF SLAB DETAILS UNBRACED COLLARS
 SEE 1-10'

PRECAST LIFT-SCHEDULE

DESCRIPTION	1-10'	1-12'	1-14'
CONCRETE	1-10'	1-12'	1-14'
REINFORCING BARS	1-10'	1-12'	1-14'
FORMWORK	1-10'	1-12'	1-14'
BRACING	1-10'	1-12'	1-14'
CONCRETE	1-10'	1-12'	1-14'
REINFORCING BARS	1-10'	1-12'	1-14'
FORMWORK	1-10'	1-12'	1-14'
BRACING	1-10'	1-12'	1-14'

TYPICAL BEAM-TO-BEAM JOINT

1. REINFORCING BARS
 2. CONCRETE
 3. FORMWORK
 4. BRACING
 5. CONCRETE
 6. REINFORCING BARS
 7. FORMWORK
 8. BRACING

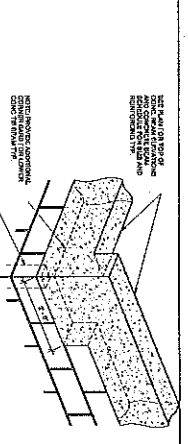

5. MASONRY WALL CONNECTION
 SEE 1-10'

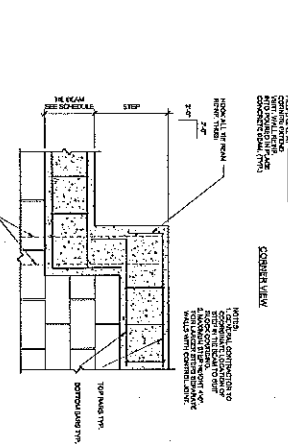

6. SECTION THROUGH CONCRETE TIE BEAM
 SEE 1-10'

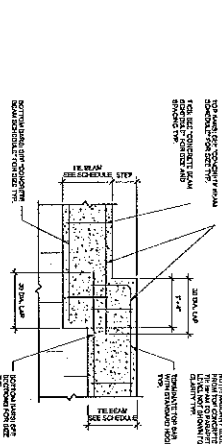

7. SECTION THROUGH CONCRETE TIE BEAM
 SEE 1-10'

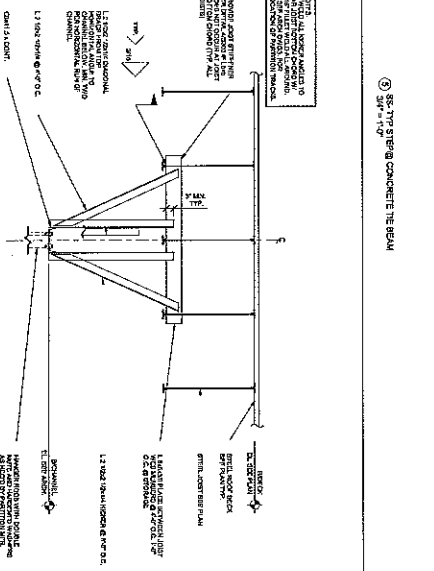

8. SECTION THROUGH CONCRETE TIE BEAM
 SEE 1-10'

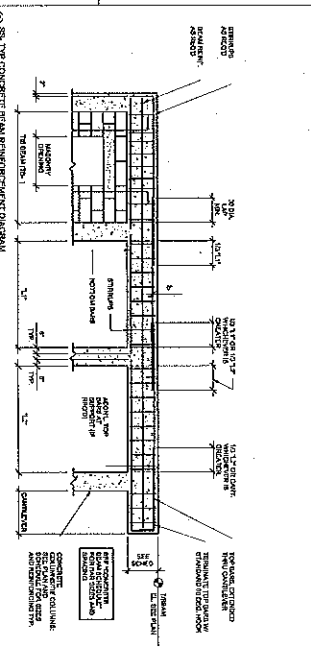

9. SECTION THROUGH CONCRETE BEAM
 SEE 1-10'

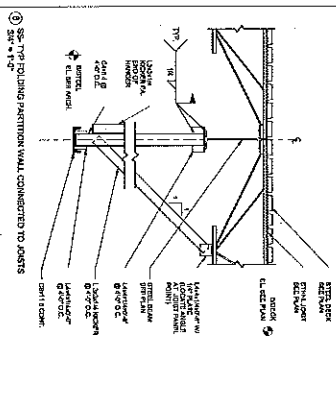

10. SECTION THROUGH CONCRETE BEAM
 SEE 1-10'

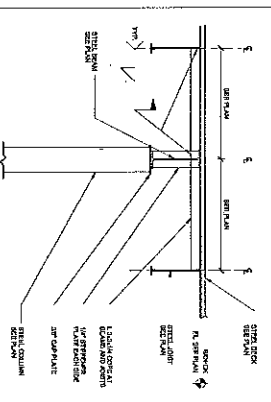

11. SECTION THROUGH CONCRETE BEAM
 SEE 1-10'

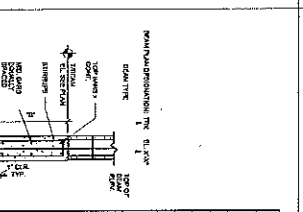

12. SECTION THROUGH CONCRETE BEAM
 SEE 1-10'

CONCRETE BEAM SCHEDULE

MARK	SIZE	REINFORCING	FORMWORK	BRACING	NOTES
10-101	12" x 18"	3 #4 @ 12" (TOP) 3 #4 @ 12" (BOT)	12" x 18" x 12"	12" x 18" x 12"	1-10'
10-102	12" x 18"	3 #4 @ 12" (TOP) 3 #4 @ 12" (BOT)	12" x 18" x 12"	12" x 18" x 12"	1-10'
10-103	12" x 18"	3 #4 @ 12" (TOP) 3 #4 @ 12" (BOT)	12" x 18" x 12"	12" x 18" x 12"	1-10'
10-104	12" x 18"	3 #4 @ 12" (TOP) 3 #4 @ 12" (BOT)	12" x 18" x 12"	12" x 18" x 12"	1-10'
10-105	12" x 18"	3 #4 @ 12" (TOP) 3 #4 @ 12" (BOT)	12" x 18" x 12"	12" x 18" x 12"	1-10'
10-106	12" x 18"	3 #4 @ 12" (TOP) 3 #4 @ 12" (BOT)	12" x 18" x 12"	12" x 18" x 12"	1-10'
10-107	12" x 18"	3 #4 @ 12" (TOP) 3 #4 @ 12" (BOT)	12" x 18" x 12"	12" x 18" x 12"	1-10'
10-108	12" x 18"	3 #4 @ 12" (TOP) 3 #4 @ 12" (BOT)	12" x 18" x 12"	12" x 18" x 12"	1-10'
10-109	12" x 18"	3 #4 @ 12" (TOP) 3 #4 @ 12" (BOT)	12" x 18" x 12"	12" x 18" x 12"	1-10'
10-110	12" x 18"	3 #4 @ 12" (TOP) 3 #4 @ 12" (BOT)	12" x 18" x 12"	12" x 18" x 12"	1-10'

NOTES:
 1. REINFORCING BARS SHALL BE EPOXY COATED UNLESS OTHERWISE NOTED.
 2. ALL REINFORCING BARS SHALL BE EPOXY COATED UNLESS OTHERWISE NOTED.
 3. ALL REINFORCING BARS SHALL BE EPOXY COATED UNLESS OTHERWISE NOTED.
 4. ALL REINFORCING BARS SHALL BE EPOXY COATED UNLESS OTHERWISE NOTED.
 5. ALL REINFORCING BARS SHALL BE EPOXY COATED UNLESS OTHERWISE NOTED.
 6. ALL REINFORCING BARS SHALL BE EPOXY COATED UNLESS OTHERWISE NOTED.



② NORTH-EAST OVERWING SECTION
1/2" = 1'-0"

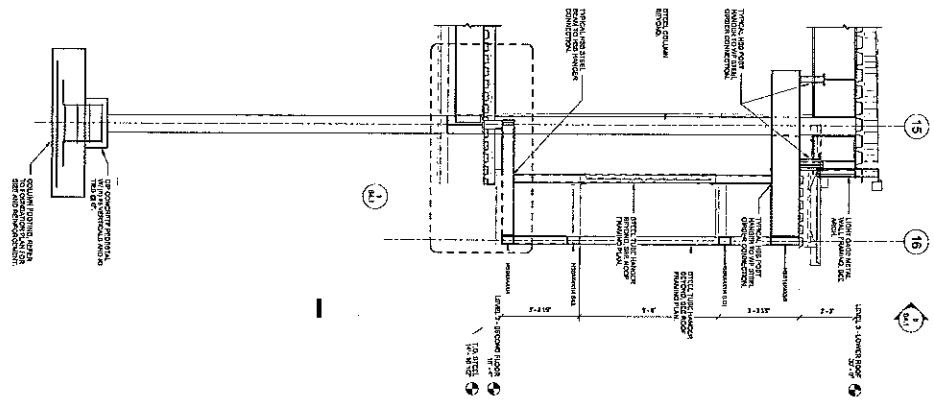

③ NORTH-EAST OVERWING
1/2" = 1'-0"

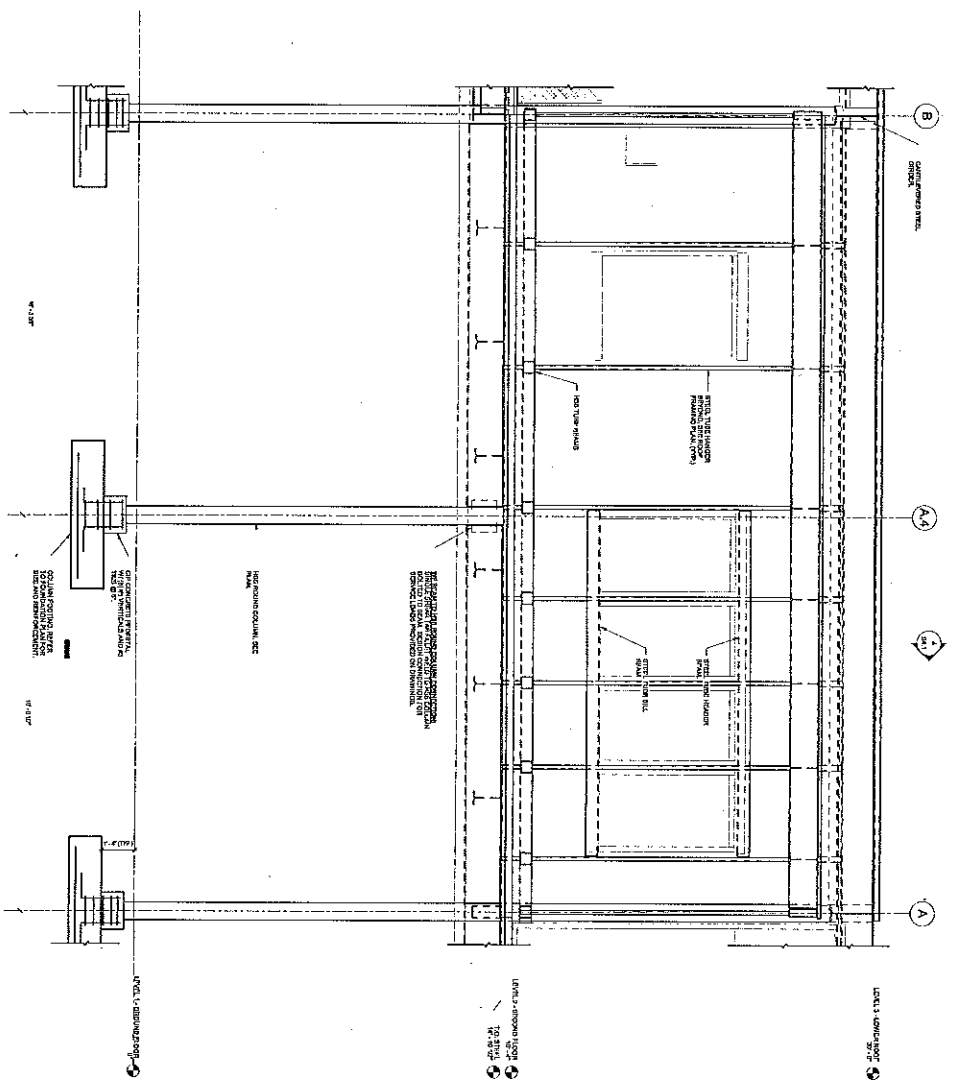

① OVERWING FLOOR DETAIL
1/2" = 1'-0"

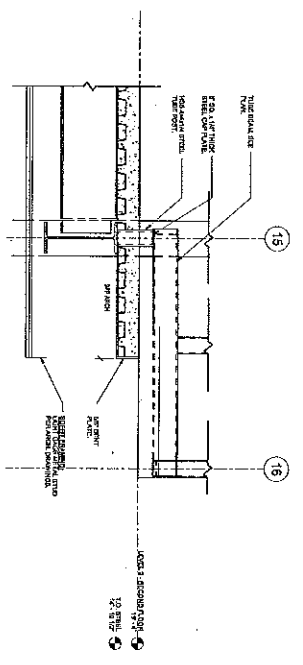

STA. 11/11/2014
S4.1

NW 114th Avenue Park- Recreational Center
Recreation Center Building
 City of Doral
 11400 NW 89th Street, DORAL, FLORIDA 33172

DATE: 11/11/2014
 DRAWN BY: [Name]
 CHECKED BY: [Name]
 PROJECT NO.: [Number]

WANNEMACHER JENSEN ARCHITECTS, INC.
 150 NE Lake Shore Drive, Suite 100
 St. Petersburg, Florida 33711-3214
 (772) 892-5656 fax (772) 822-5875
 www.wja.com
 AIA000227



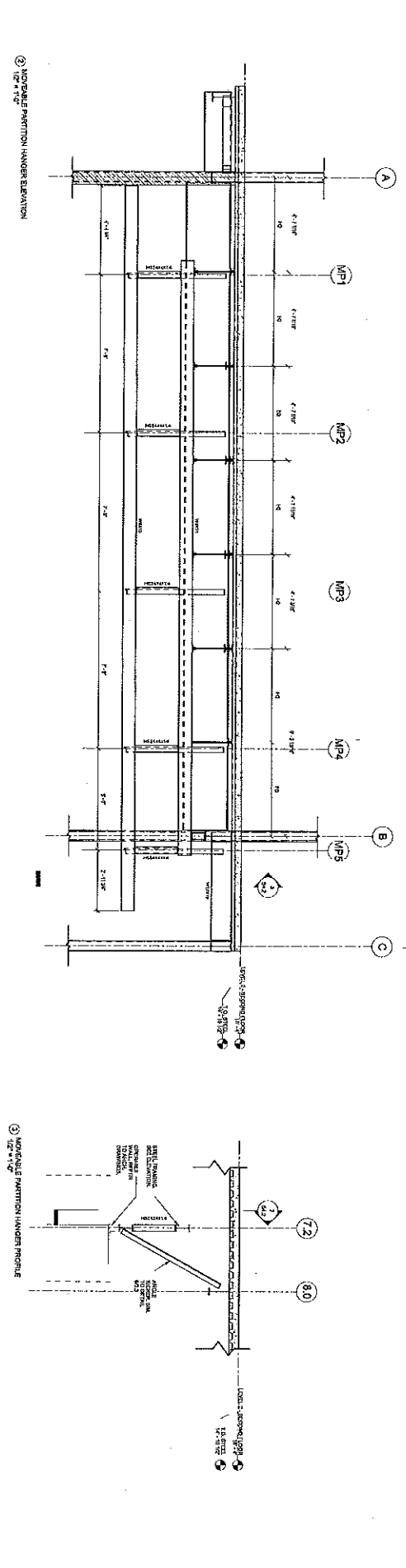
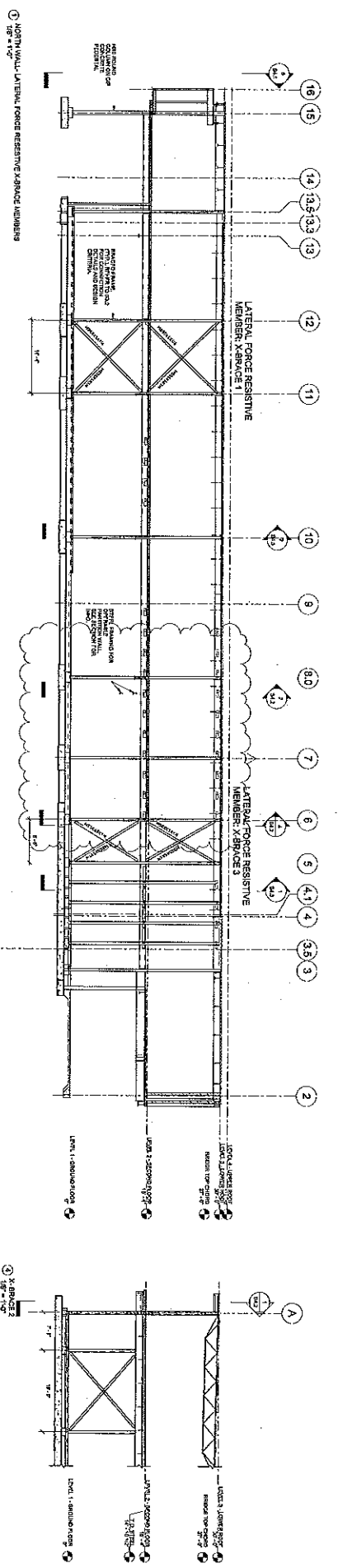

REV 04/2016
 ① CIVIL WALL SECTION I
 1/2" = 1'-0"

② CIVIL WALL SECTION II
 1/2" = 1'-0"

③ CIVIL WALL SECTION III
 1/2" = 1'-0"

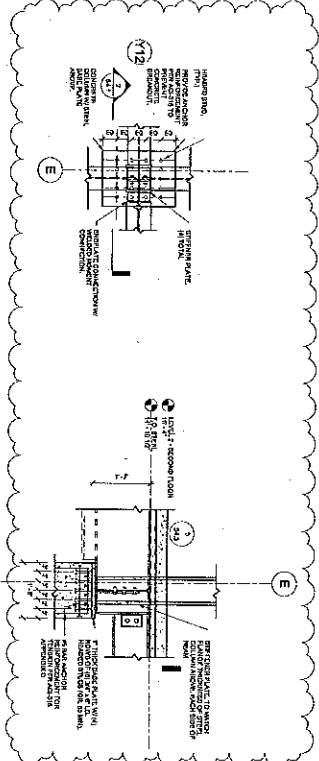
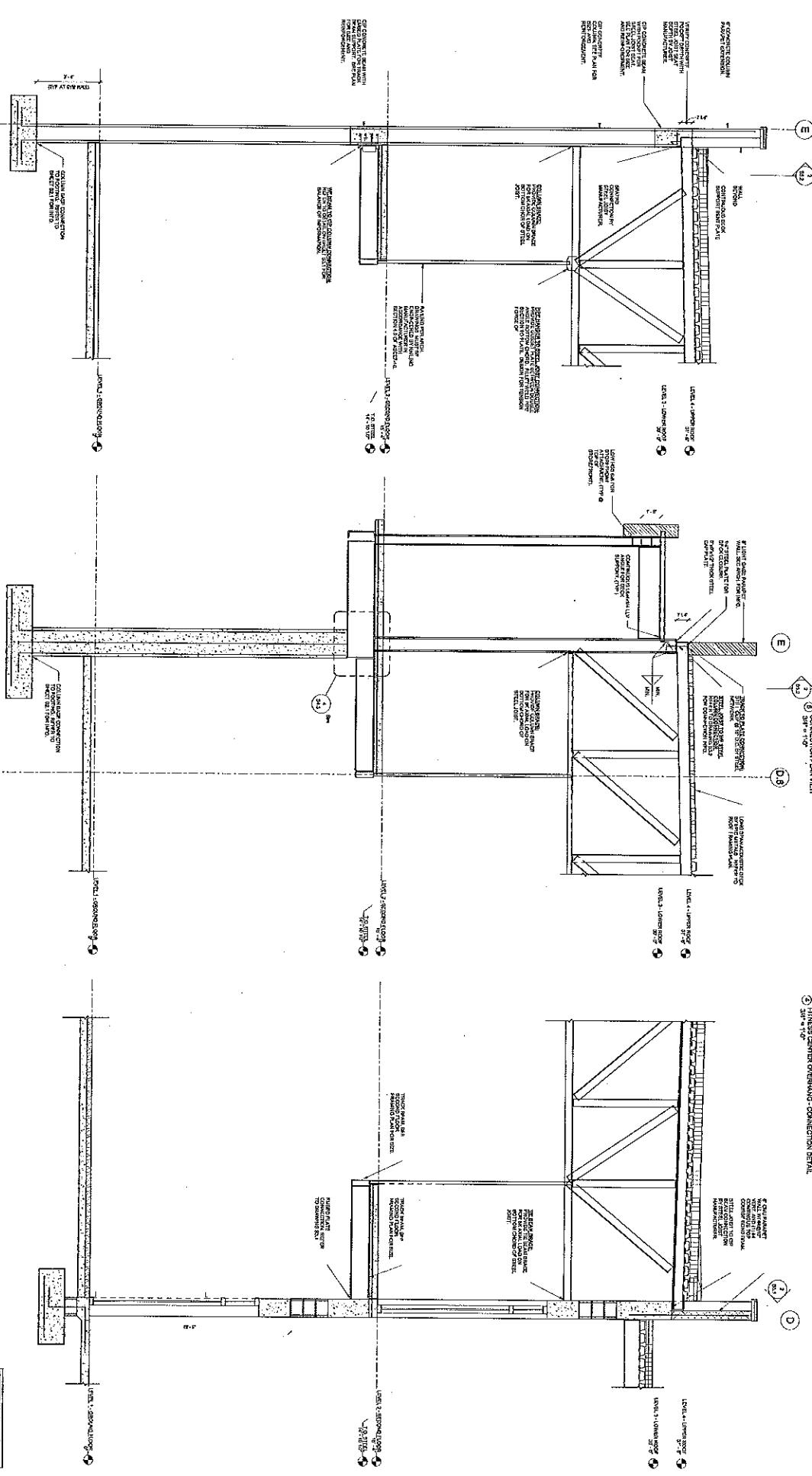

DESIGNED BY
 DRAWN BY
 CHECKED BY
 DATE

NW 114th Avenue Park - Recreational Center
Recreation Center Building
 City of Doral
 11400 NW 82nd Street, DORAL, FLORIDA 33178

1407
 DISTRIBUTION
 DATE
 SCALE
 SHEETS

S4.3
 STRUCTURAL SECTION III

NORTH ARROW
 DATE
 PROJECT NUMBER
 PROJECT NAME

SCALE
 DATE
 PROJECT NUMBER
 PROJECT NAME

Wannmacher Jensen Architects, Inc.
 26 Palmetto Park East, Suite 202
 Ft. Lauderdale, Florida 33301-3214
 (772) 222-5666 fax (772) 222-5475
 www.wja.com
 AIA #000227
 ©Wannmacher Jensen Architects, Inc.



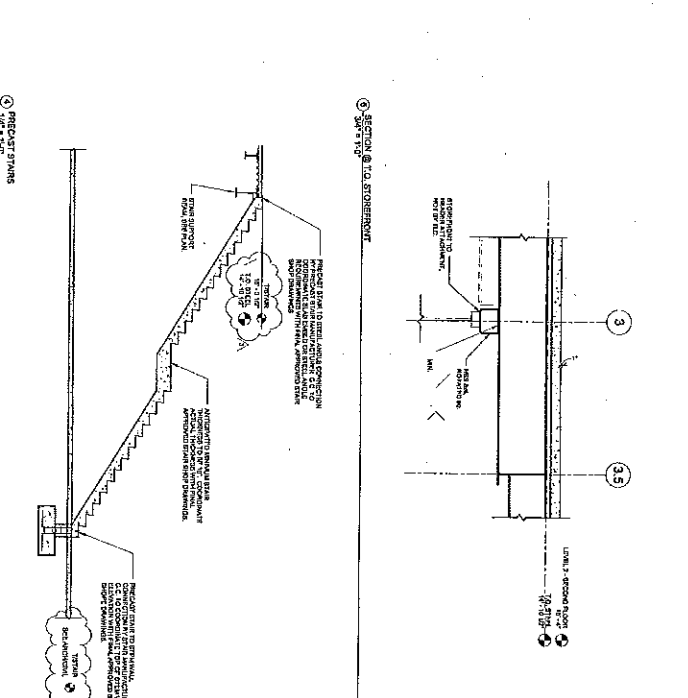
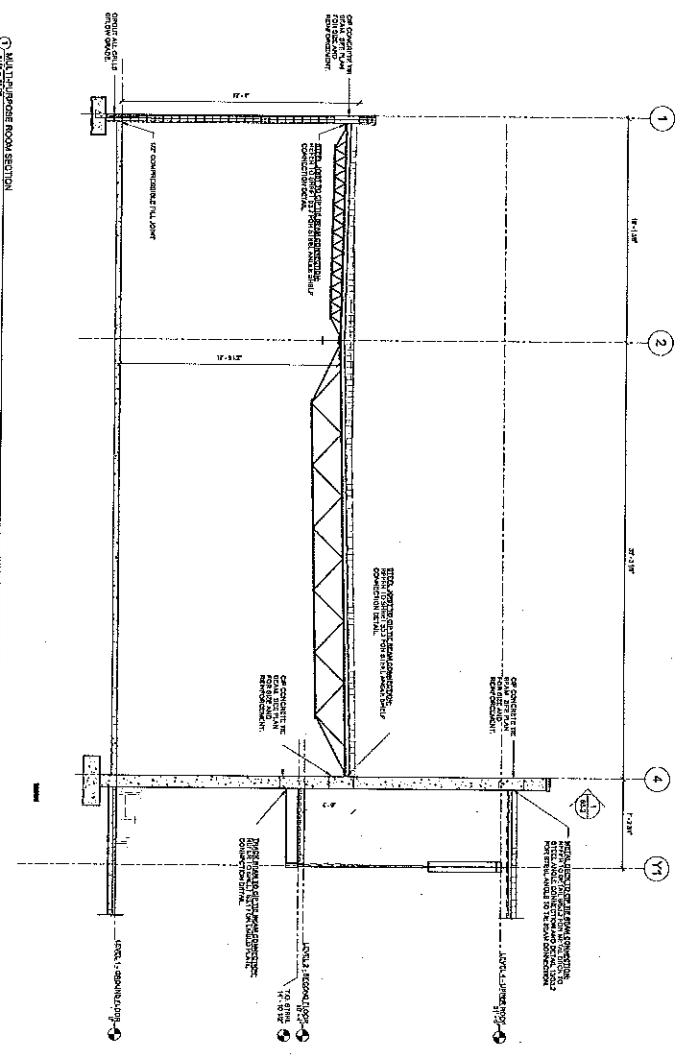

Wentmacher Jansen Architects, Inc.
 151 Miral Lake Drive North
 St. Petersburg, Florida 33716-1316
 (727) 322-2233 Fax: (727) 322-2475
 www.wja.com
 AIAA000277

WA

©Wentmacher Jansen Architects, Inc.

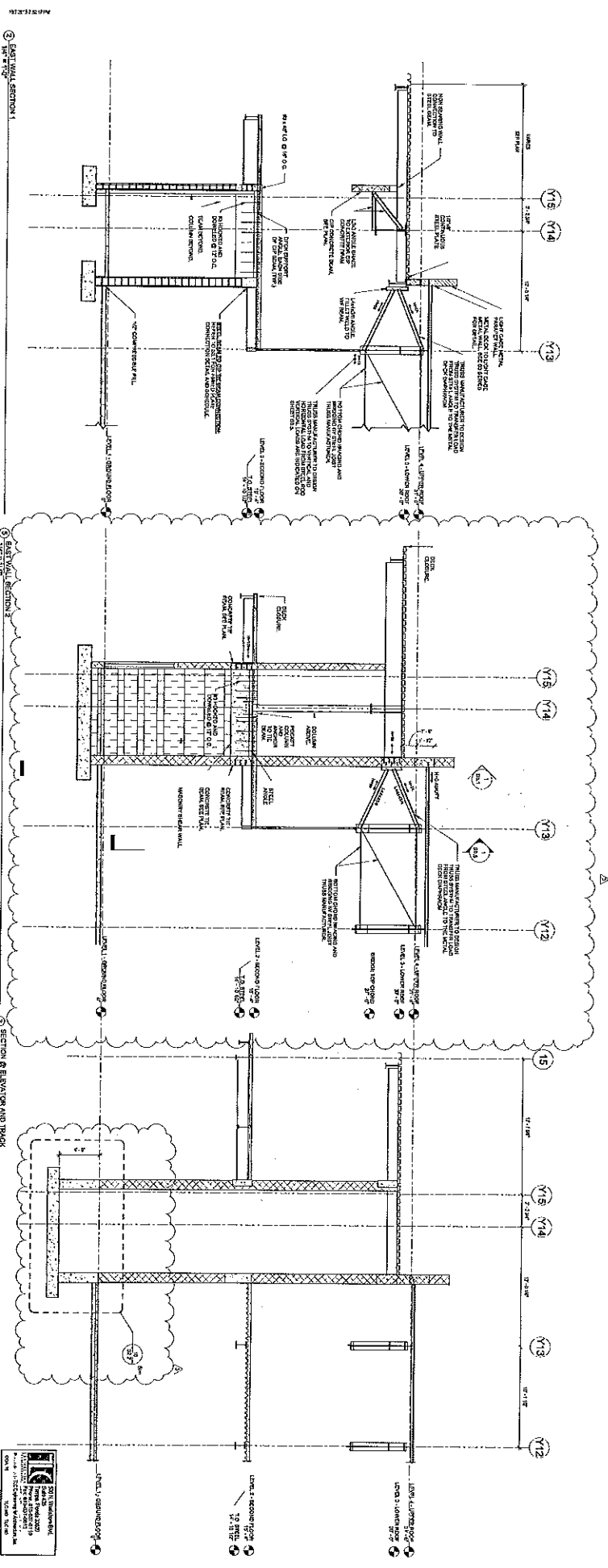

NW 114th Avenue Park - Recreational Center
Recreation Center Building
 City of Doral
 11420 NW 115th Street, DORAL, FLORIDA 33178

DATE: 11/07
 DRAWING NO: 1407
 PROJECT NO: 1407
 SHEET NO: SA.4

1407

SECTION AT WALL BEARING

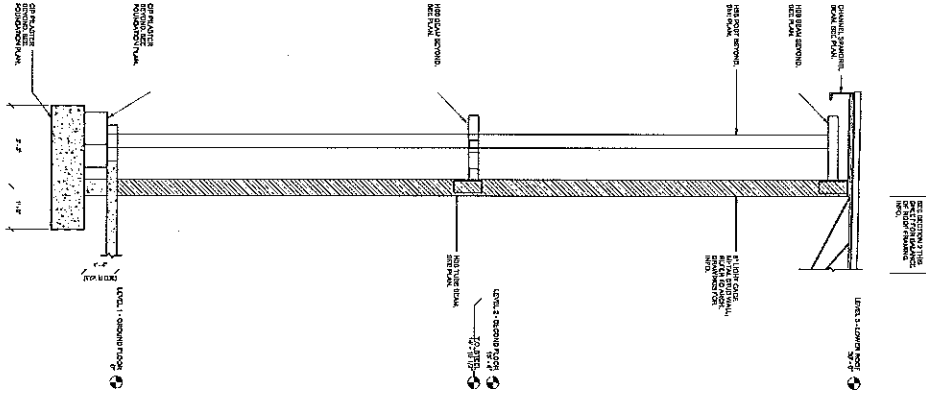

SECTION AT MASS TUBE COLUMN

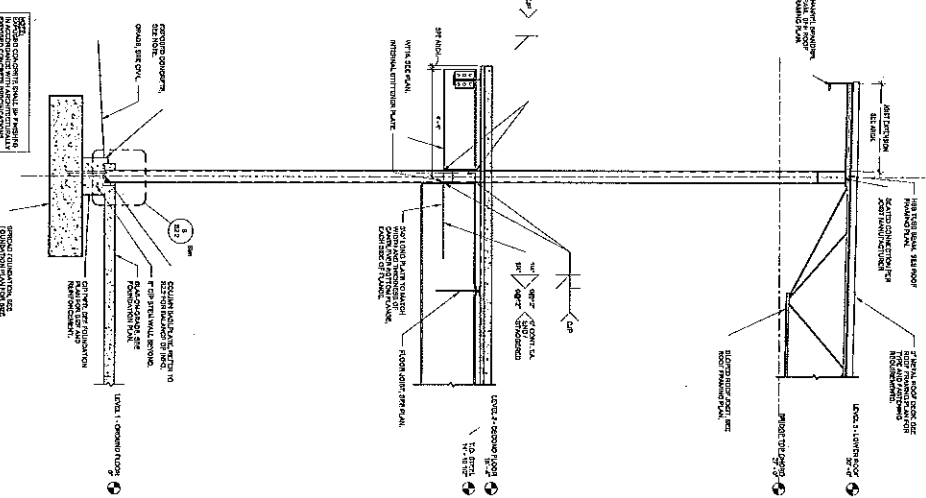

1407

DATE: 08/20/2018
 SHEET NO.: 02/02
 PROJECT: NW 114th Avenue Park - Recreational Center Building

NW 114th Avenue Park - Recreational Center Building
 City of Doral
 11425 NW 12th Street, DORAL, FL 33126

PROJECT NO. 1407
 SHEET NO. 02/02

Wattmacker Jenson Architects, Inc.
 100 Lakeside Drive, Suite 200
 St. Petersburg, Florida 33701-3214
 (727) 862-2556; Fax (727) 622-6445
 www.wja.com
 740002217

©Wattmacker Jenson Architects, Inc.

② NORTH SIDE WALL
3/10/12

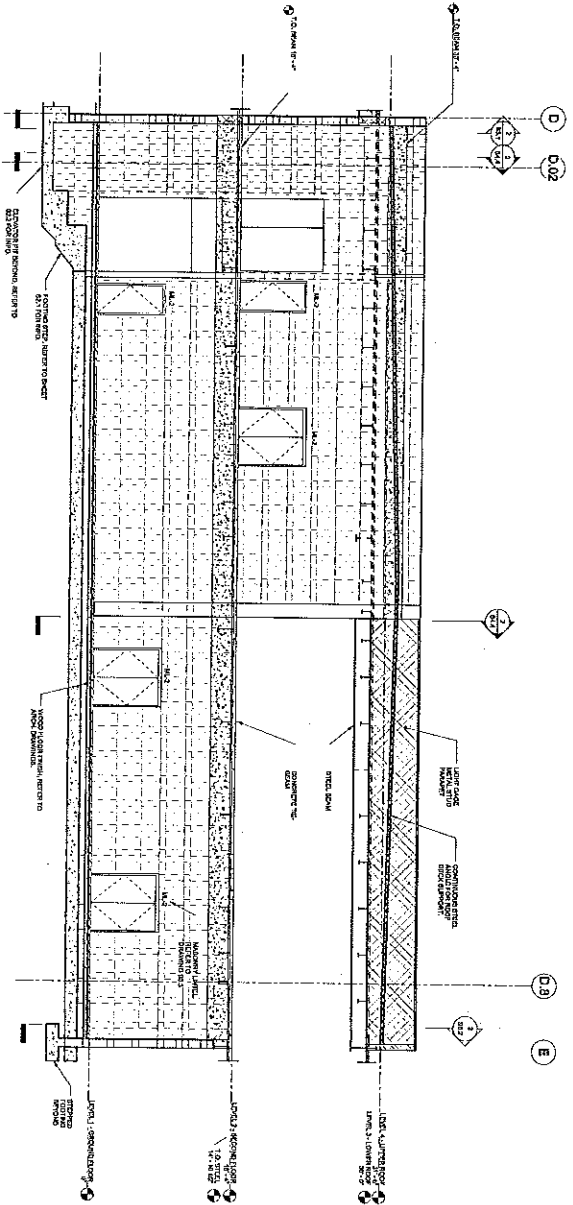
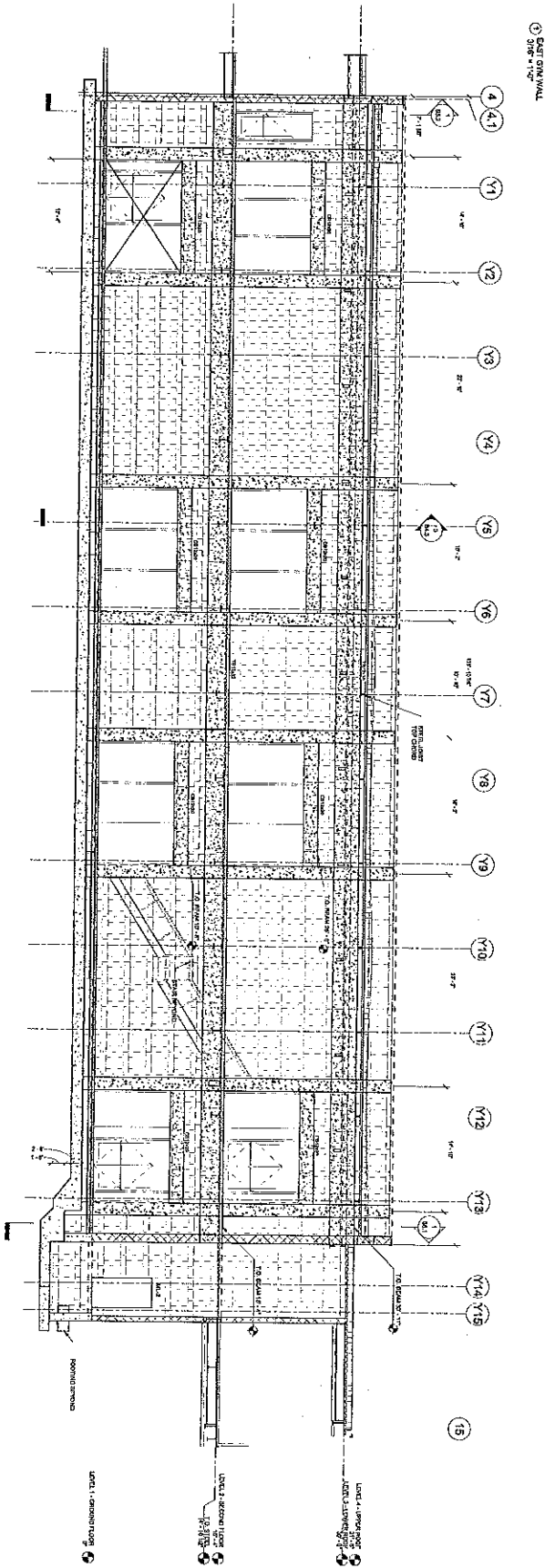

SS.1

NW 114th Avenue Park- Recreational Center
 Recreation Center Building
 City of Doral
 11401 NW 114th Street DORAL, FLORIDA 33122

NO.	REVISION	DATE
1	ISSUE FOR PERMIT	03/10/12
2	ISSUE FOR CONSTRUCTION	03/10/12
3	ISSUE FOR AS-BUILT	03/10/12

Wannemacher Jensen Architects, Inc.
 15114 NW 114th Avenue
 Suite 100
 St. Petersburg, Florida 33713-3211
 (772) 822-8875 fax (772) 822-8475
 www.wja.com
 A0002297

3) GYM WALL ALONG GRIDLINE E

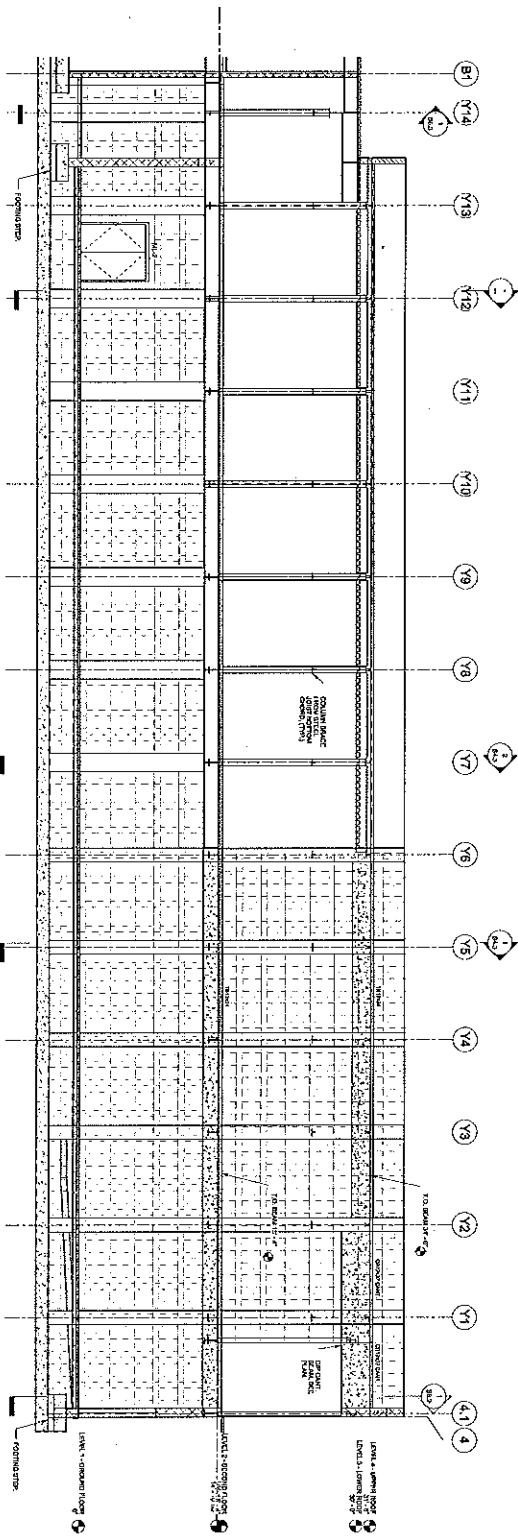

1) WEST GYM WALL

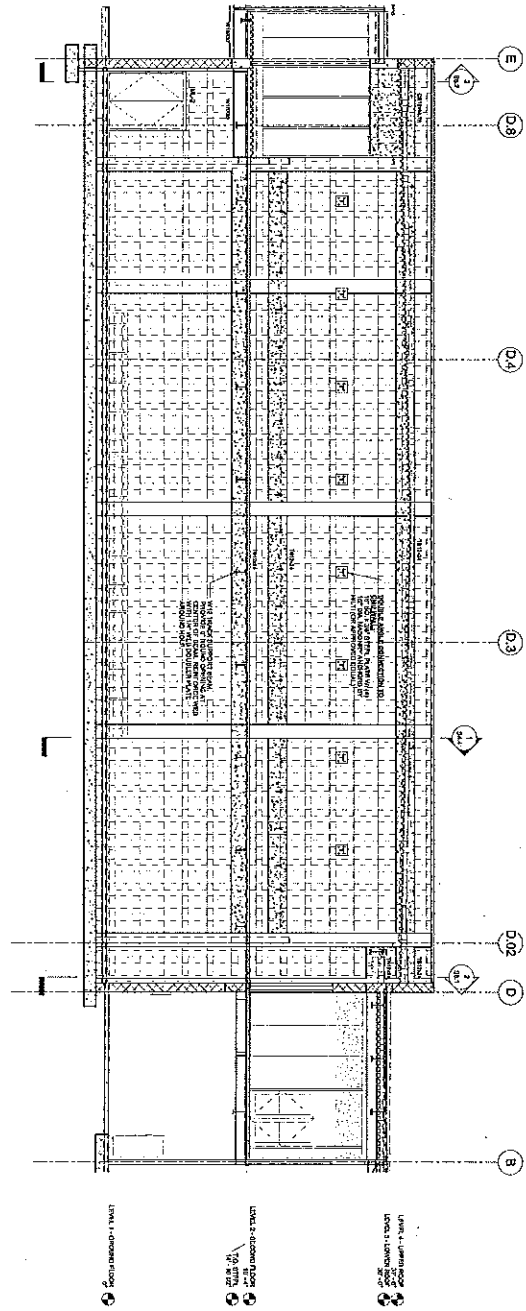

STRUCTURAL EXAMINATION
 SS.2

DISTRIBUTION
 1407
 DATE
 SHEET NO.
 26/29

NW 114th Avenue Park- Recreational Center
 Recreation Center Building
 City of Doral
 1143 NW 82nd Street, DORAL, FLORIDA 33178

DATE: 03-13-2017
 PROJECT: NW 114th Avenue Park- Recreational Center
 DRAWING: STRUCTURAL EXAMINATION
 SHEET: 26/29

Wannemacher-Jensen Architects, Inc.
 100 Manor Lake Drive North
 St. Petersburg, Florida 33701-3216
 (727) 522-5555 Fax: (727) 522-5425
 www.wjaec.com
 AA0007177



COLUMN INFORMATION SHEET	
TYPE	DESCRIPTION
1	CONCRETE COLUMN
2	CONCRETE COLUMN
3	CONCRETE COLUMN
4	CONCRETE COLUMN
5	CONCRETE COLUMN
6	CONCRETE COLUMN
7	CONCRETE COLUMN
8	CONCRETE COLUMN
9	CONCRETE COLUMN
10	CONCRETE COLUMN
11	CONCRETE COLUMN
12	CONCRETE COLUMN
13	CONCRETE COLUMN
14	CONCRETE COLUMN
15	CONCRETE COLUMN
16	CONCRETE COLUMN
17	CONCRETE COLUMN
18	CONCRETE COLUMN
19	CONCRETE COLUMN
20	CONCRETE COLUMN
21	CONCRETE COLUMN
22	CONCRETE COLUMN
23	CONCRETE COLUMN
24	CONCRETE COLUMN
25	CONCRETE COLUMN
26	CONCRETE COLUMN
27	CONCRETE COLUMN
28	CONCRETE COLUMN
29	CONCRETE COLUMN
30	CONCRETE COLUMN
31	CONCRETE COLUMN
32	CONCRETE COLUMN
33	CONCRETE COLUMN
34	CONCRETE COLUMN
35	CONCRETE COLUMN
36	CONCRETE COLUMN
37	CONCRETE COLUMN
38	CONCRETE COLUMN
39	CONCRETE COLUMN
40	CONCRETE COLUMN
41	CONCRETE COLUMN
42	CONCRETE COLUMN
43	CONCRETE COLUMN
44	CONCRETE COLUMN
45	CONCRETE COLUMN
46	CONCRETE COLUMN
47	CONCRETE COLUMN
48	CONCRETE COLUMN
49	CONCRETE COLUMN
50	CONCRETE COLUMN
51	CONCRETE COLUMN
52	CONCRETE COLUMN
53	CONCRETE COLUMN
54	CONCRETE COLUMN
55	CONCRETE COLUMN
56	CONCRETE COLUMN
57	CONCRETE COLUMN
58	CONCRETE COLUMN
59	CONCRETE COLUMN
60	CONCRETE COLUMN
61	CONCRETE COLUMN
62	CONCRETE COLUMN
63	CONCRETE COLUMN
64	CONCRETE COLUMN
65	CONCRETE COLUMN
66	CONCRETE COLUMN
67	CONCRETE COLUMN
68	CONCRETE COLUMN
69	CONCRETE COLUMN
70	CONCRETE COLUMN
71	CONCRETE COLUMN
72	CONCRETE COLUMN
73	CONCRETE COLUMN
74	CONCRETE COLUMN
75	CONCRETE COLUMN
76	CONCRETE COLUMN
77	CONCRETE COLUMN
78	CONCRETE COLUMN
79	CONCRETE COLUMN
80	CONCRETE COLUMN
81	CONCRETE COLUMN
82	CONCRETE COLUMN
83	CONCRETE COLUMN
84	CONCRETE COLUMN
85	CONCRETE COLUMN
86	CONCRETE COLUMN
87	CONCRETE COLUMN
88	CONCRETE COLUMN
89	CONCRETE COLUMN
90	CONCRETE COLUMN
91	CONCRETE COLUMN
92	CONCRETE COLUMN
93	CONCRETE COLUMN
94	CONCRETE COLUMN
95	CONCRETE COLUMN
96	CONCRETE COLUMN
97	CONCRETE COLUMN
98	CONCRETE COLUMN
99	CONCRETE COLUMN
100	CONCRETE COLUMN

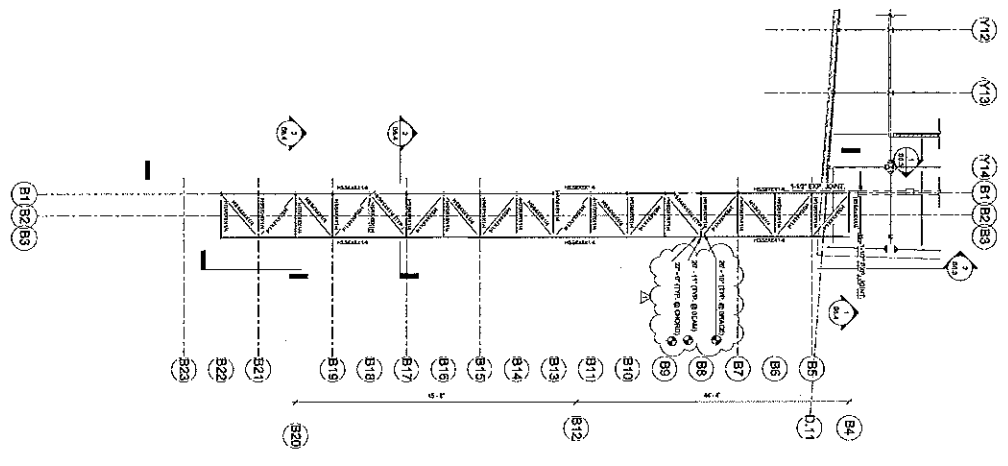

BRIDGE - TOP CHORD FRAMING

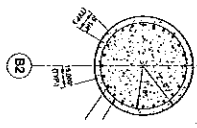

BRIDGE COLUMN REINFORCEMENT

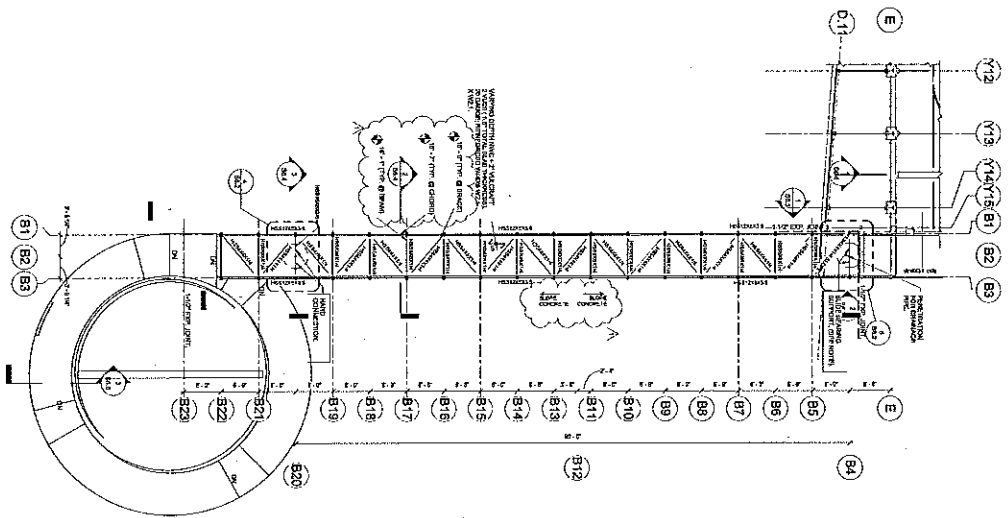

BRIDGE - BOTTOM CHORD FRAMING - SLIDE BEARING CONNECTION

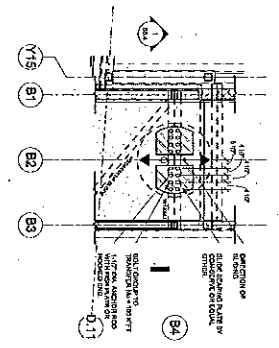

BRIDGE - BOTTOM CHORD FRAMING - HARD COLUMN CONNECTION

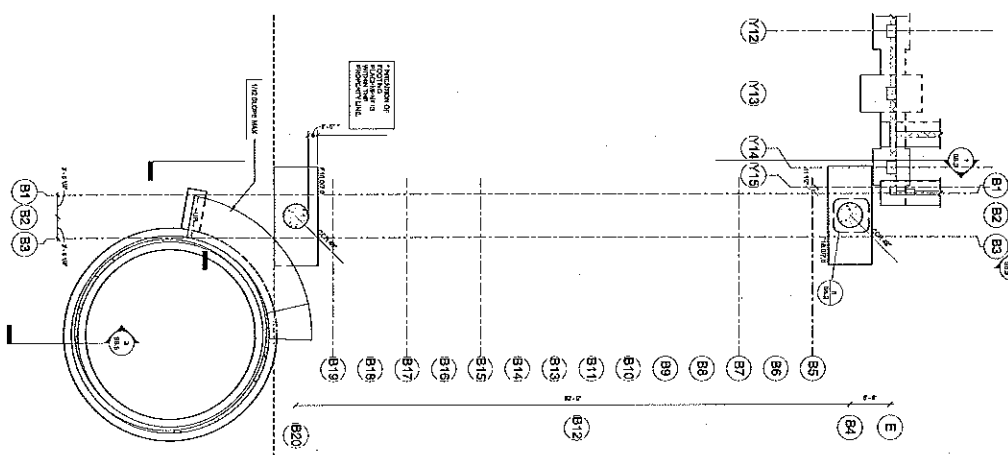
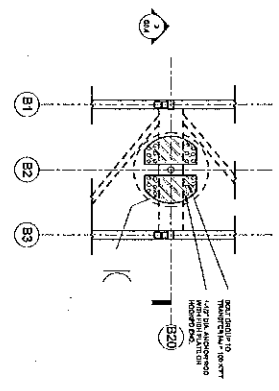

BRIDGE - FOUNDATION PLAN

REINFORCEMENT SHALL BE AS SHOWN IN THE DETAILS. ALL REINFORCEMENT SHALL BE PLACED IN ACCORDANCE WITH THE REQUIREMENTS OF THE CODES. THE REINFORCEMENT SHALL BE PLACED IN ACCORDANCE WITH THE REQUIREMENTS OF THE CODES. THE REINFORCEMENT SHALL BE PLACED IN ACCORDANCE WITH THE REQUIREMENTS OF THE CODES.



PROFESSIONAL ENGINEER
STRUCTURAL ENGINEERING
56.2

NW 114th Avenue Park- Recreational Center
Recreation Center Building
City of Doral
11450 NW 114th Street, DORAL, FLORIDA 33178

PROJECT NO. 1407
DATE: 05/20/2010
SCALE: AS SHOWN

Wannemacher Jensen Architects, Inc.
1315cr Lake D54 North
Plantation, Florida 33324-5212
Tel: 954-385-8222
Fax: 954-385-8222
www.wja.com
AA000077
©Wannemacher Jensen Architects, Inc.

WEST ELEVATION RECREATION BRIDGE

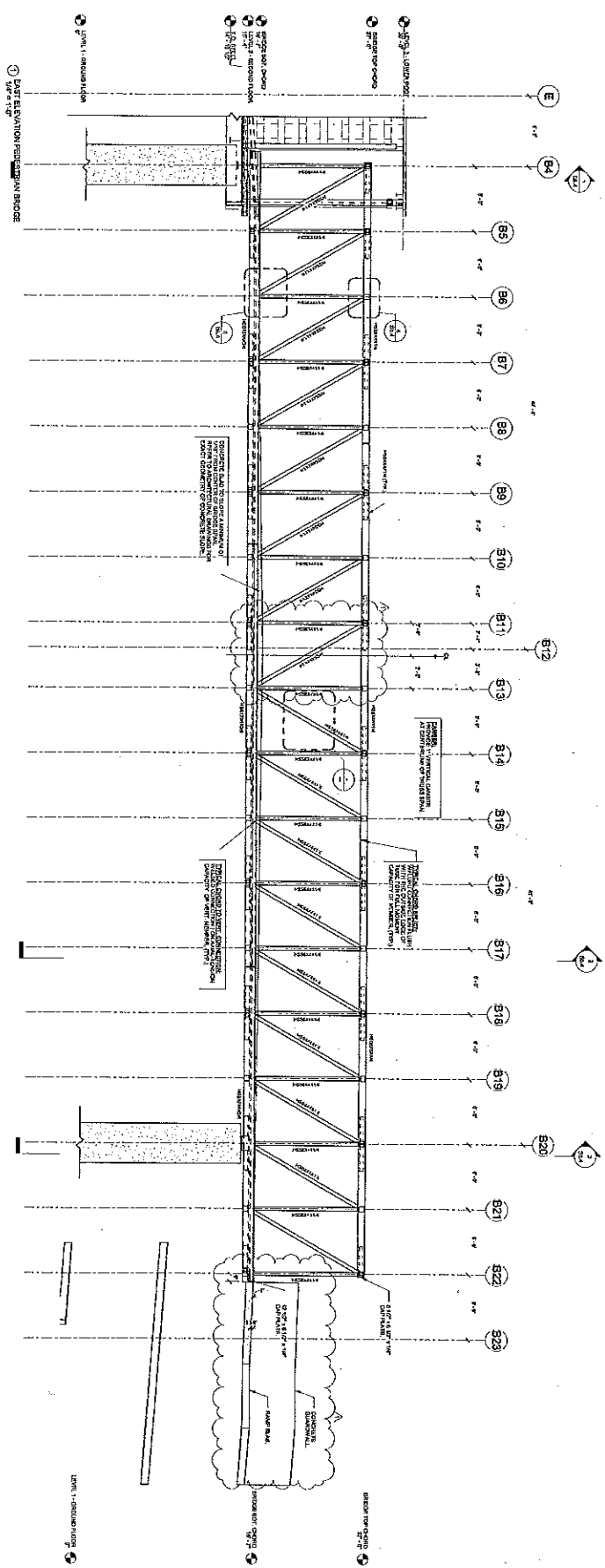
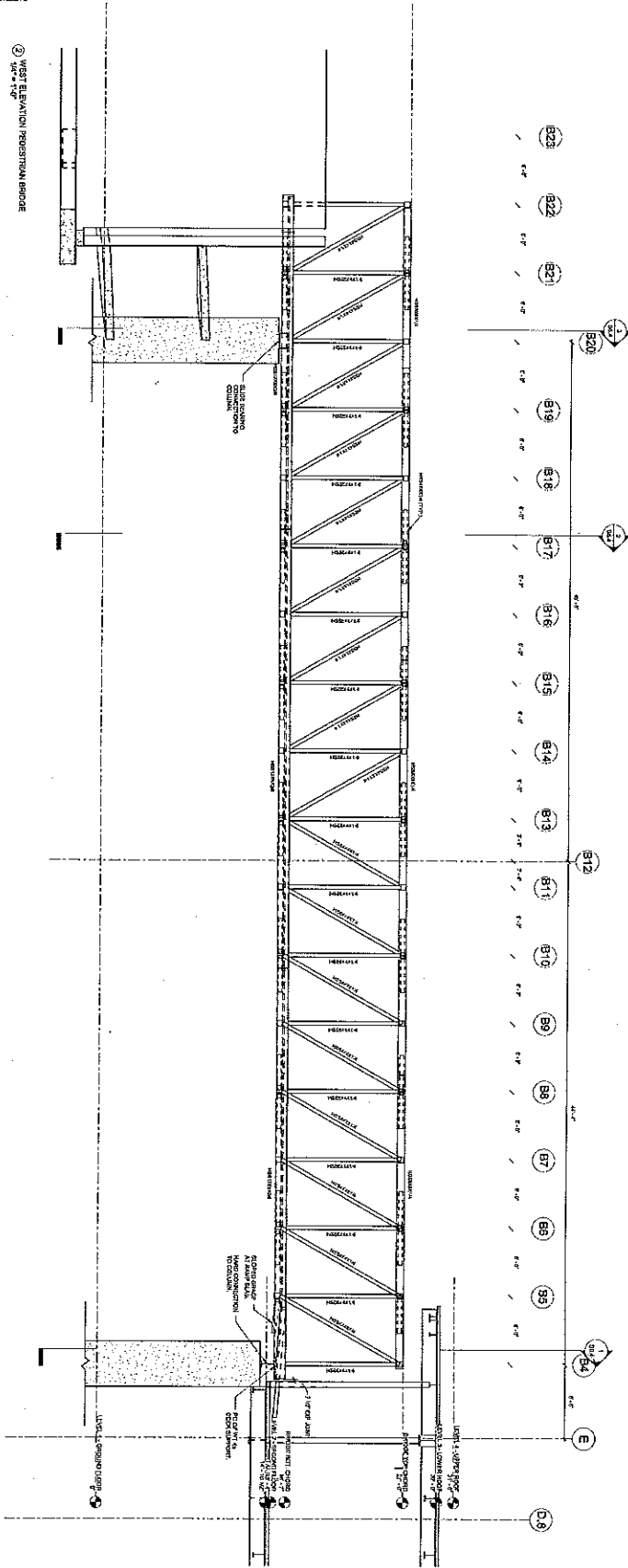

NW 114th Avenue Park- Recreational Center
Recreation Center Building
 City of Doral
 11420 NW 114th Street, DORAL, FLORIDA 33113

PROJECT NO. 1407
 DATE 8/22/12
 DRAWING NO. S6.3

S6.3

WARRNEACHER JENSEN ARCHITECTS, INC.
 10150 Lake Lake Drive North
 St. Petersburg, Florida 33711-3214
 (772) 522-5256 Fax (772) 522-5475
 www.wja.com
 AA002277



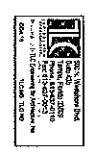
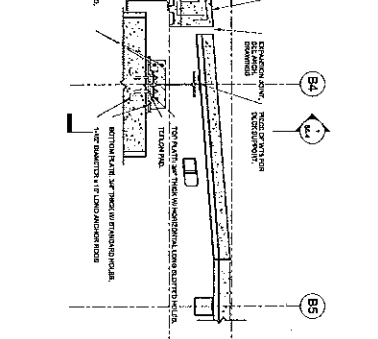
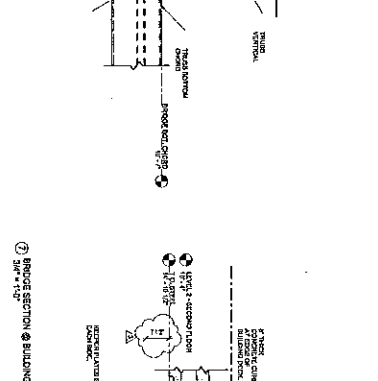
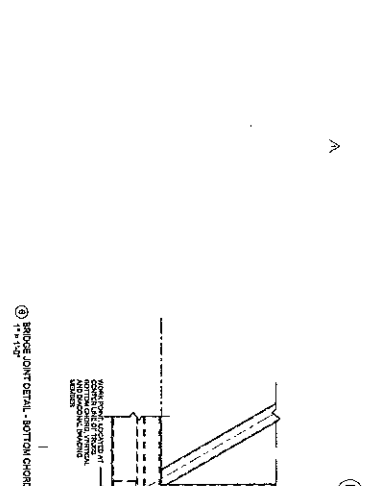
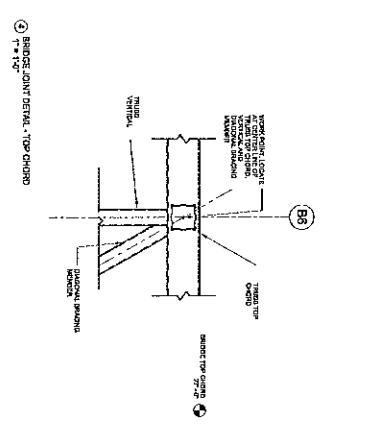
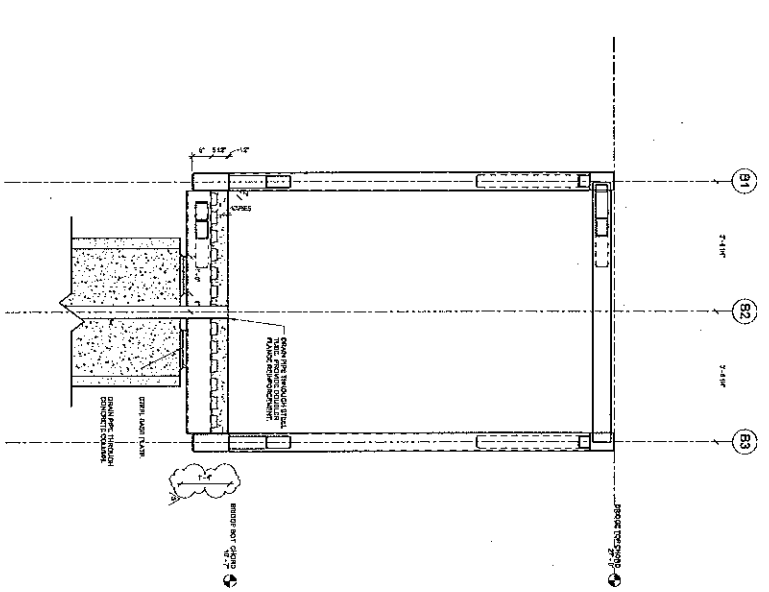
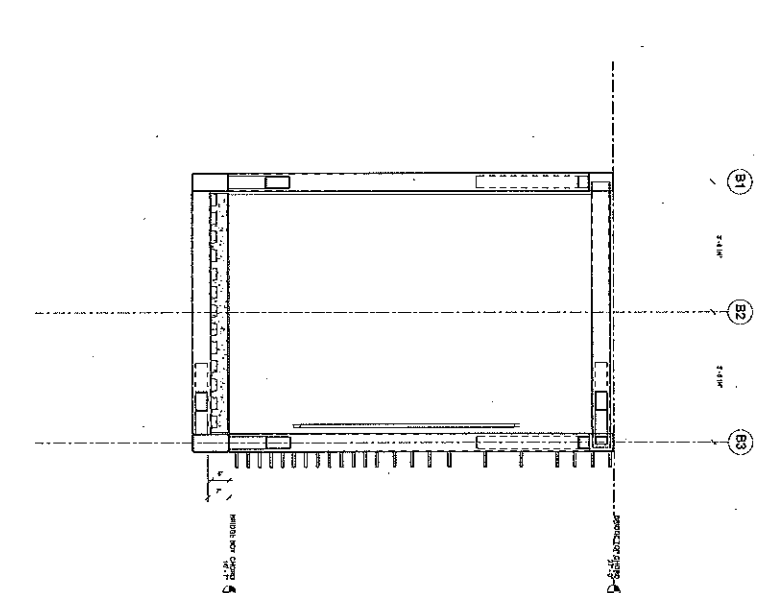
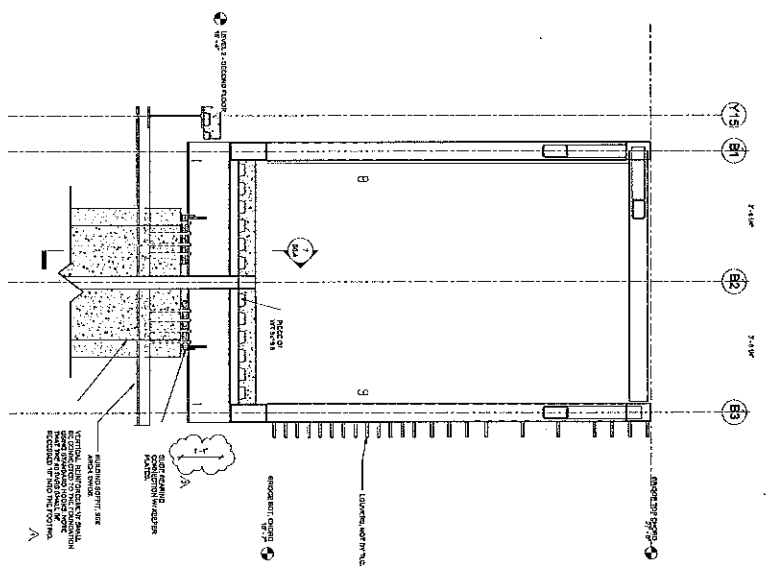

③ RECREATIONAL BRIDGE CIRCULAR RAMP SECTION

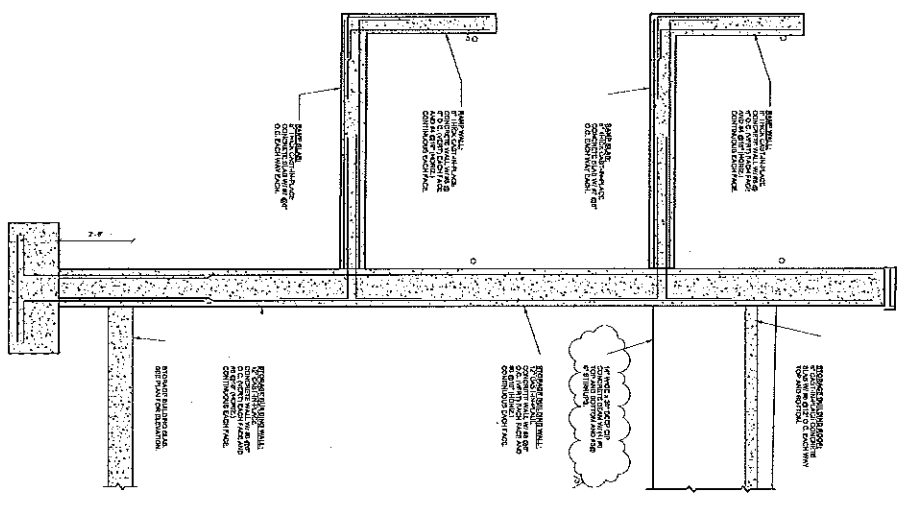

① RECREATIONAL BRIDGE CIRCULAR RAMP FOUNDATION

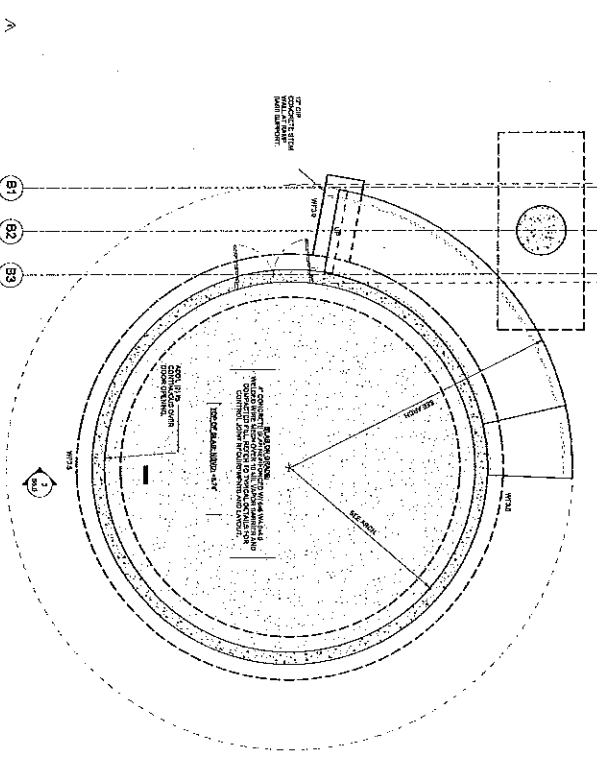

② CIRCULAR RAMP - ROOF PLAN

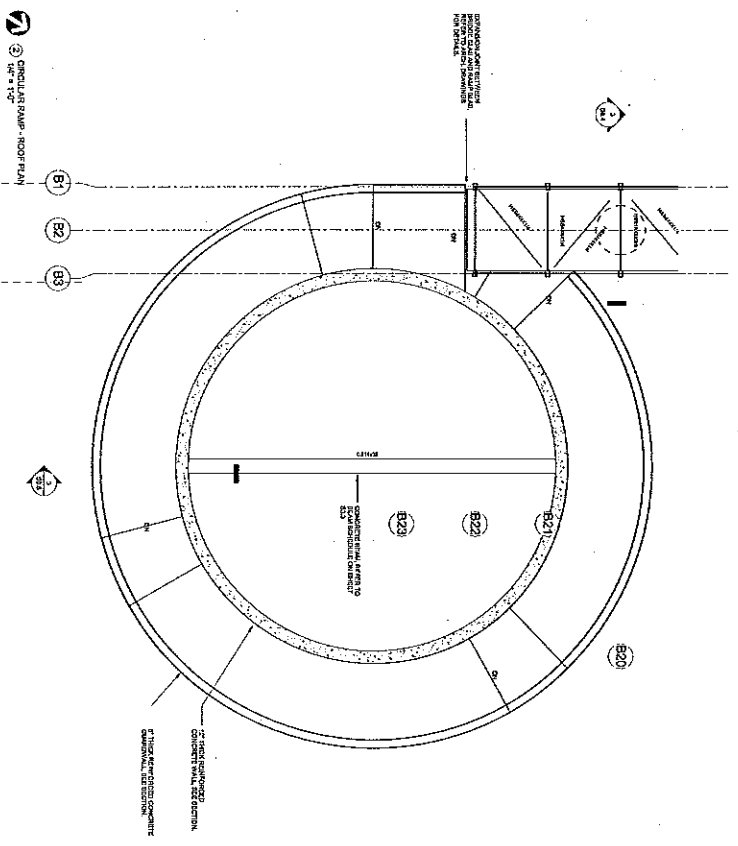

NW 114th Avenue Park- Recreational Center
 Recreation Center Building
 City of Coral
 11410 NW 114th Ave, Coral, Florida 33179

PROJECT NO. 06-000000
 SHEET NO. 56.5



Winnemacher Jensen Architects, Inc.
 130 Minor Lake Drive North
 Ft. Lauderdale, Florida 33305-5018
 (772) 522-2466 Fax: (772) 522-2475
 www.wja.com
 AS0003277

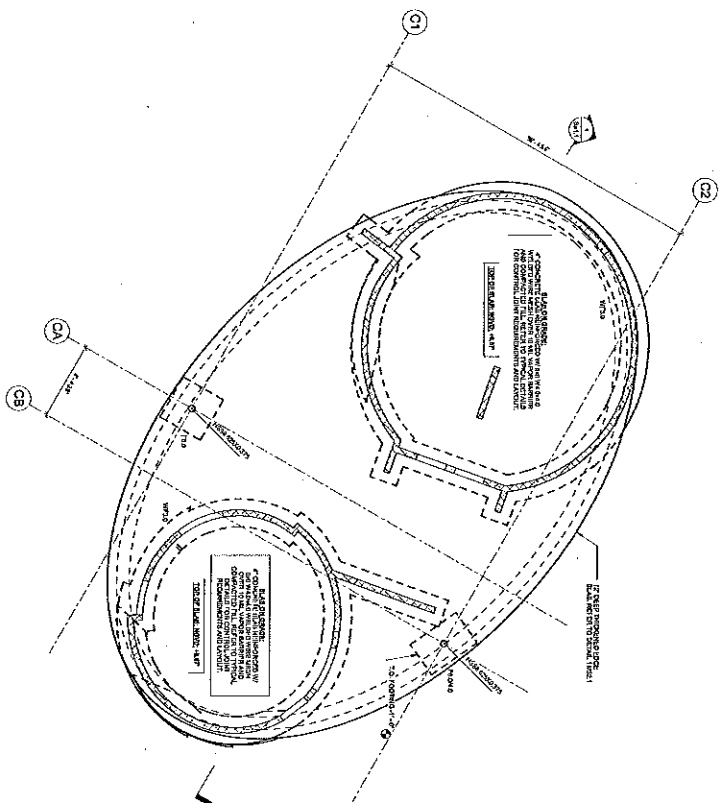
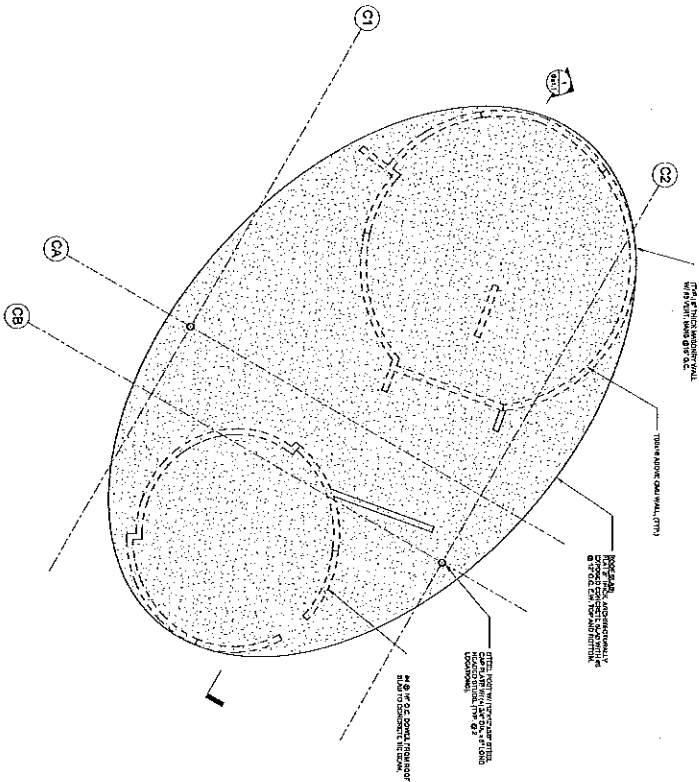
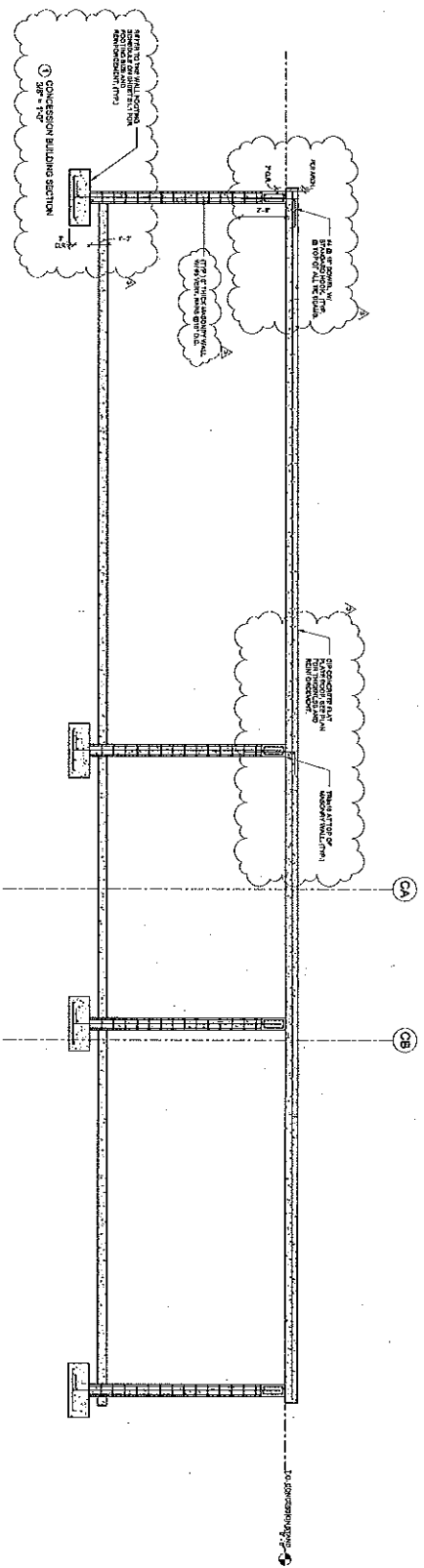

FOUNDATION PLAN CONCRETE STATION
 SCALE = 1/4" = 1'-0"

CONCRETE BUILDING SECTION
 SCALE = 1/4" = 1'-0"

1142 NW 82nd Street, Coral Gables, FL 33133
 305.444.1111
 www.wja.com

1142 NW 82nd Street, Coral Gables, FL 33133
 305.444.1111
 www.wja.com

DATE: 11/17/11
 DRAWN BY: J. J. JENSEN
 CHECKED BY: J. J. JENSEN
 PROJECT NO.: 1142 NW 82nd Street, Coral Gables, FL 33133

NW 114th Avenue Park- Recreational Center
Recreation Center Building
 City of Doral
 1142 NW 82nd Street, Coral Gables, FL 33133

WANNENMACHER JENSEN ARCHITECTS, INC.
 150 Myers Lake Drive SW
 Ft. Lauderdale, Florida 33301-3214
 (772) 822-2666 Fax (772) 822-5575
 www.wja.com
 44002227

WANNENMACHER JENSEN ARCHITECTS, INC.

CONCRETE BUILDING SECTION
 Scale 1/4" = 1'-0"

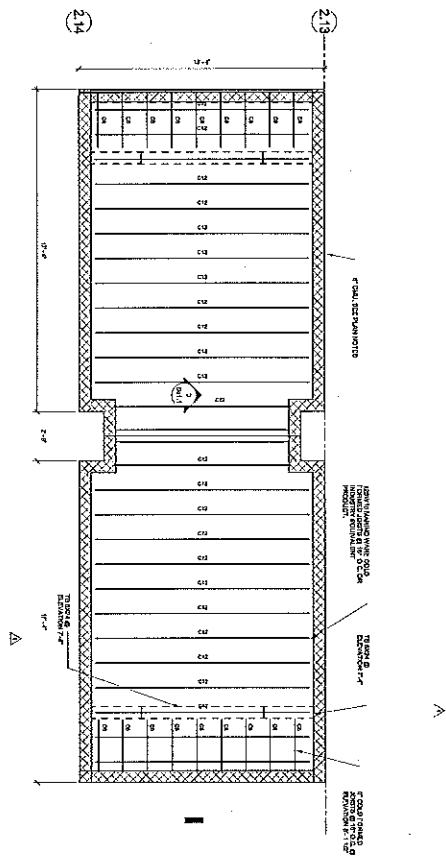

1 DRAWING PAUL STORAGE BUILDING
24'-0" x 110'

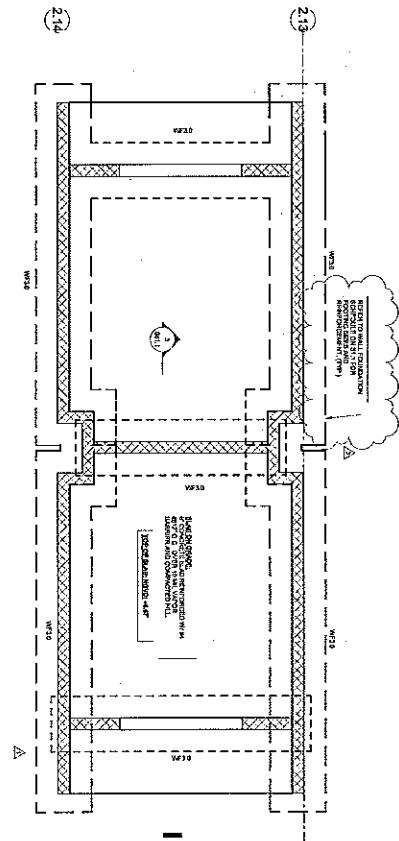

2 FOUNDATIONAL PLAN STORAGE
24'-0" x 110'

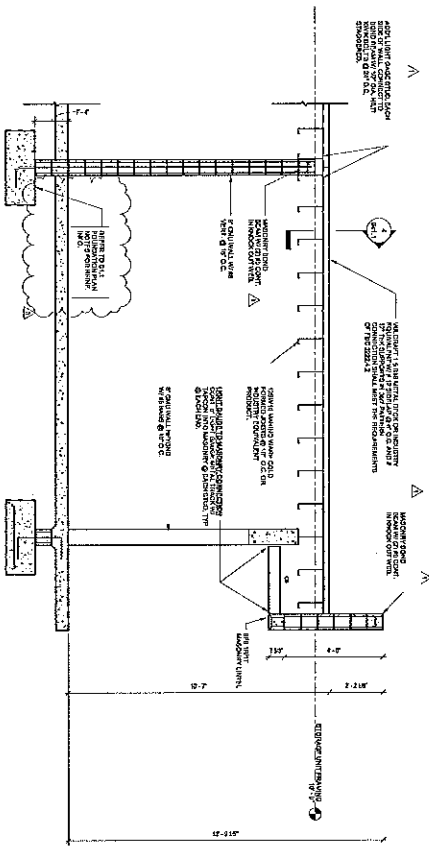

3 STORAGE UNIT SECTION
12'-0" x 110'

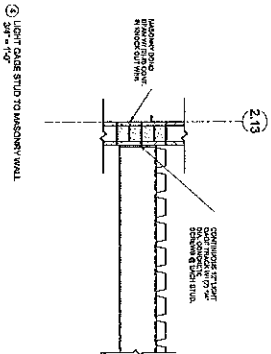

4 LIGHT CORE STUD TO MASONRY WALL
24'-0" x 110'

Wernermecher Jensen Architects, Inc.
 150 Micoy Lake Drive North
 St. Petersburg, Florida 33701-5214
 (727) 322-5665 Fax (727) 322-0474
 www.wja3c.com
 AA000277

WJA

Wernermecher Jensen Architects, Inc.
 150 Micoy Lake Drive North
 St. Petersburg, Florida 33701-5214
 (727) 322-5665 Fax (727) 322-0474
 www.wja3c.com
 AA000277

NW 114th Avenue Park- Recreational Center
Recreation Center Building
 City of Coral
 11400 NW 26th Street, CORAL, FLORIDA 33178

14677
 DATE: 11/11/11
 DRAWN BY: JLM
 CHECKED BY: JLM
 SCALE: AS SHOWN
 SHEET NO: 14677



STORAGE STRUCTURAL
 PARTS
Scl.1

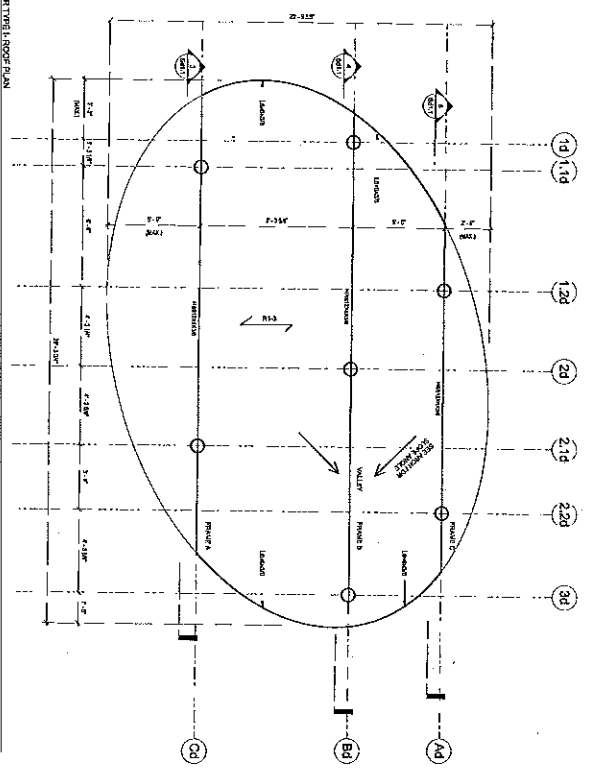

1 SHELTER TYPE I - ROOF PLAN
SHEET 1 OF 1

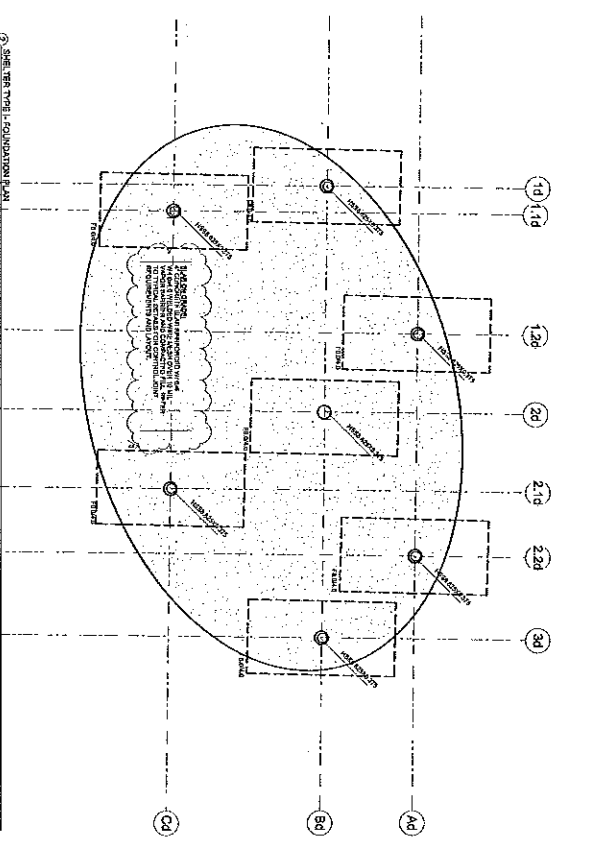

2 SHELTER TYPE I - FOUNDATION PLAN
SHEET 2 OF 1

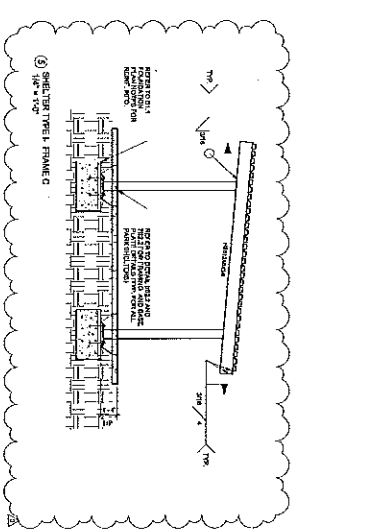
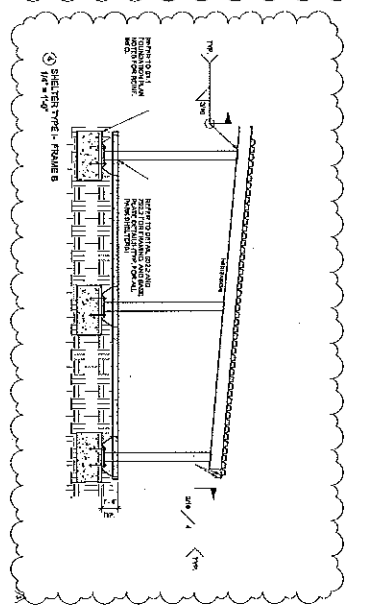
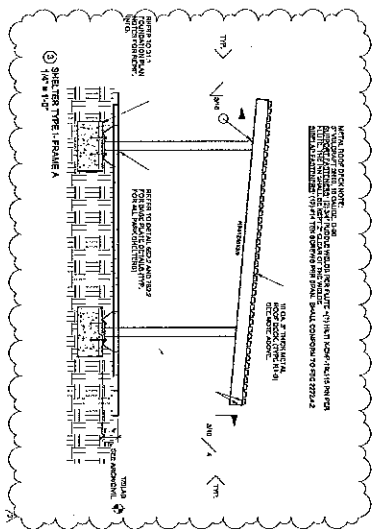

Warrenbacher Jensen Architects, Inc.
150 West Lake Drive
St. Petersburg, Florida 33701-3214
(727) 522-5666 Fax (727) 822-0176
www.wjarc.com
AA0000277

Warrenbacher Jensen Architects, Inc.

Project No. 15-0001
Date: 08/11/15
Project Name: NW 114th Avenue Park - Recreational Center
Project Location: Doral, FL

Project No. 14-07
Date: 08/11/15
Project Name: NW 114th Avenue Park - Recreational Center
Project Location: Doral, FL

WARRENBACHER JENSEN ARCHITECTS, INC.
150 WEST LAKE DRIVE
ST. PETERSBURG, FLORIDA 33701-3214
(727) 522-5666 FAX (727) 822-0176
WWW.WJARC.COM
AA0000277

WARRENBACHER JENSEN ARCHITECTS, INC.
150 WEST LAKE DRIVE
ST. PETERSBURG, FLORIDA 33701-3214
(727) 522-5666 FAX (727) 822-0176
WWW.WJARC.COM
AA0000277

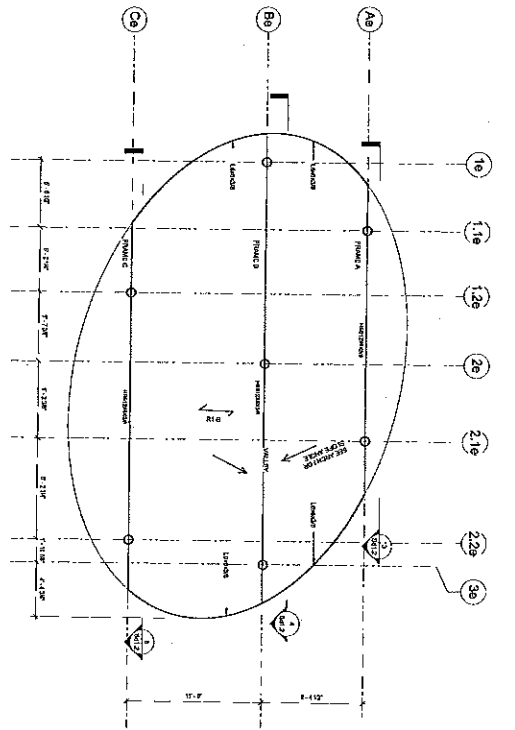

2 SHEET TYPE II ROOF PLAN
14-119

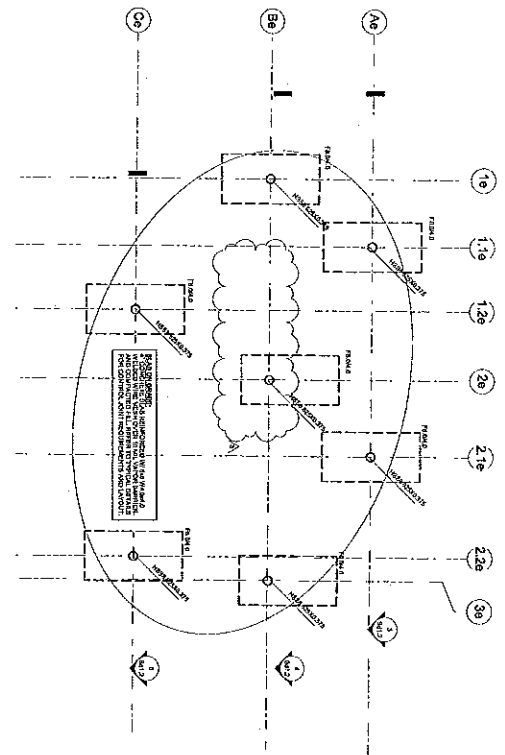

2 SHEET TYPE II FOUNDATION PLAN
14-120

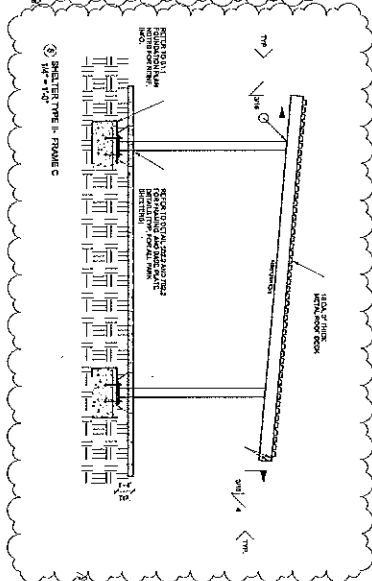
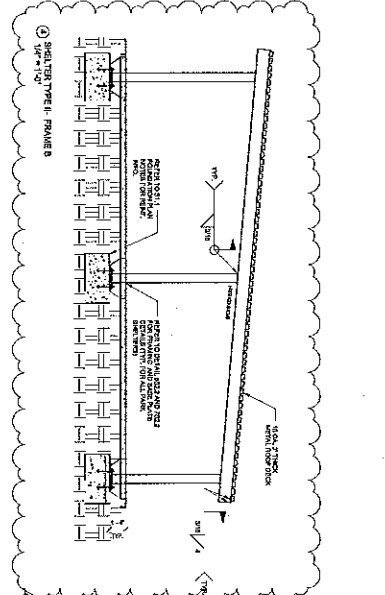
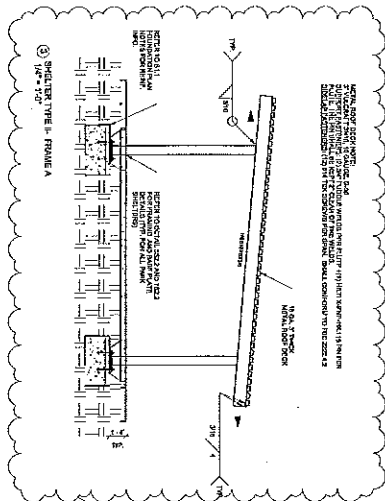

Winnemacher Jensen Architects, Inc.
100 Marco Lake Drive North
St. Petersburg, Florida 33711-2214
(727) 322-5656 Fax: (727) 622-5475
www.wja.com
AAQ020217

JW

©Winnemacher Jensen Architects, Inc.

NW 114th Avenue Park- Recreational Center
Recreation Center Building
City of Doral
11420 NW 80th Street, DORAL, FLORIDA 33176

1407

SCALE
SHEET NUMBER: Sd1.2
PROJECT NUMBER: 1407

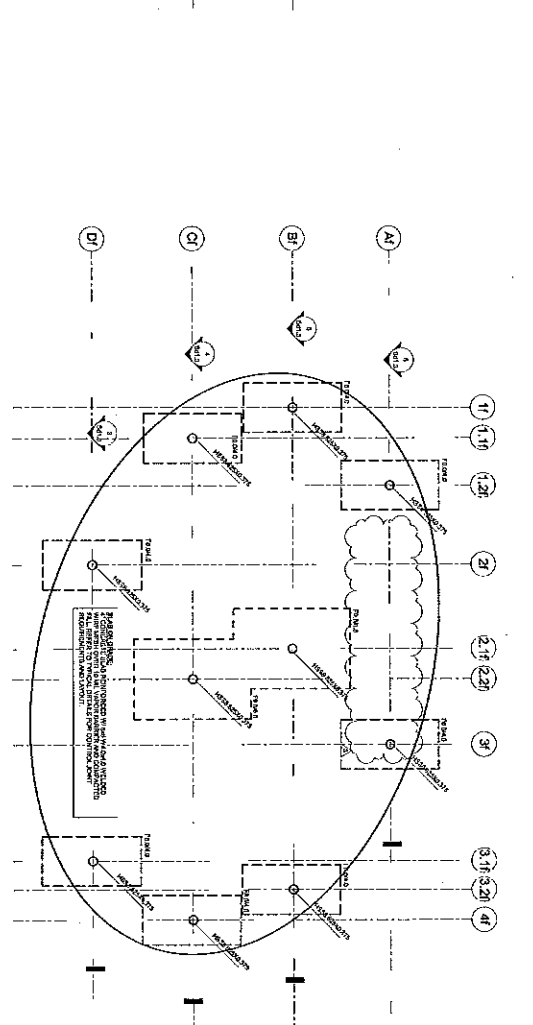
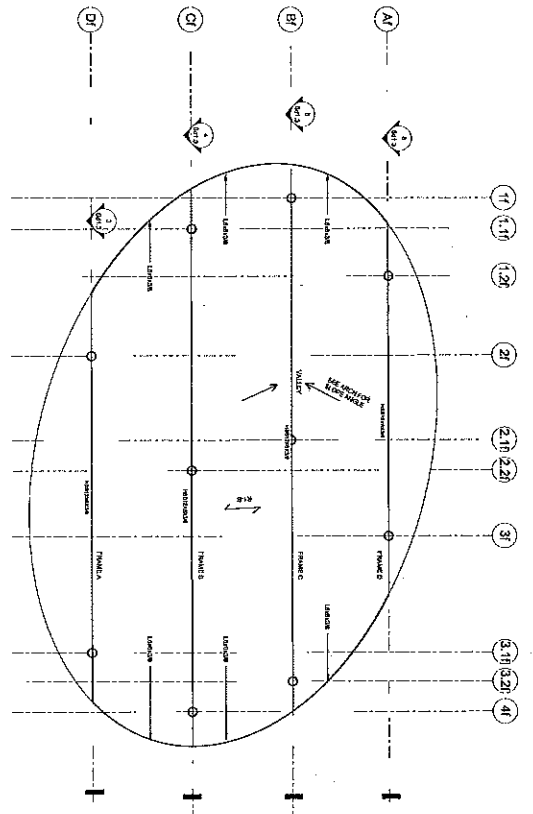

③ STRUCTURAL TYPE III ROOF PLAN

④ STRUCTURAL TYPE III FOUNDATION PLAN

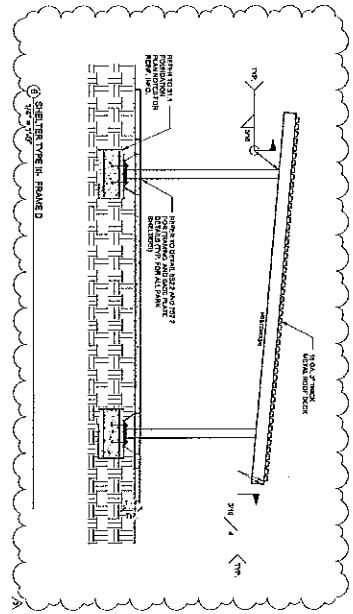
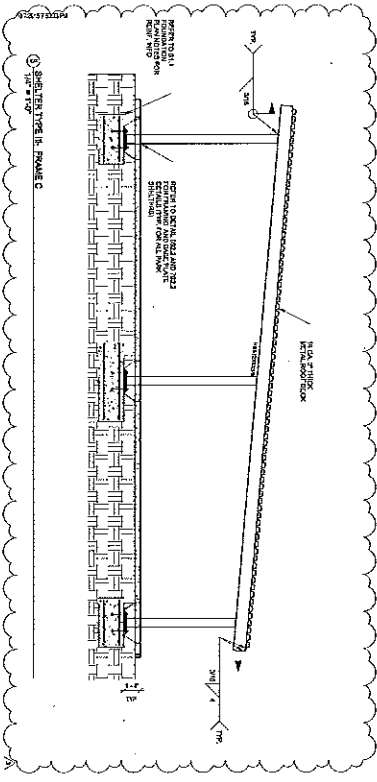
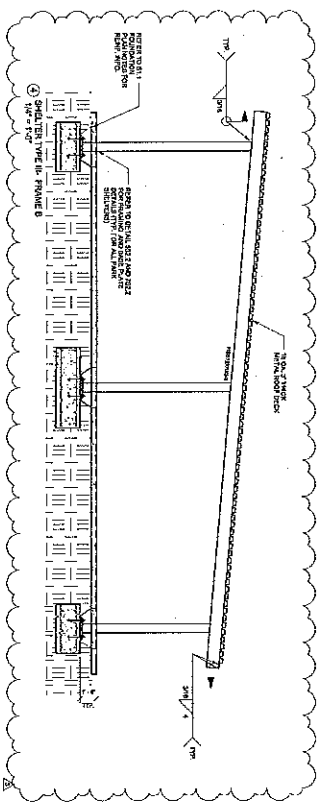
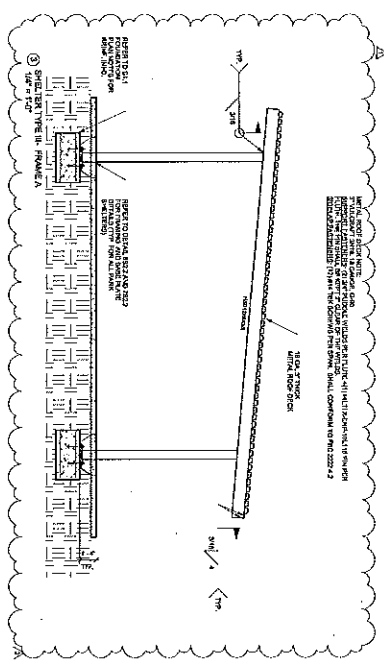

Wannemacher Jensen Architects, Inc.
 150 West Lake Drive, Suite 100
 Ft. Lauderdale, Florida 33304
 (754) 562-2222
 www.wja.com
 AIA002277

©Wannemacher Jensen Architects, Inc.

NW 114th Avenue Park- Recreational Center
Recreation Center Building
 City of Doral
 11401 NW 59th Street, DORAL, FLORIDA 33178

DATE: 11/07
 DRAWING NO.: 11407
 SHEET NO.: Sd1.3

Professional Engineer
 State of Florida
 License No. 12507
 11/07

Sd1.3

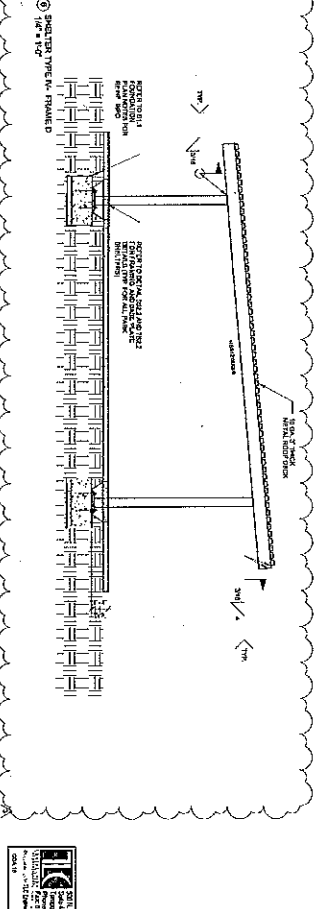
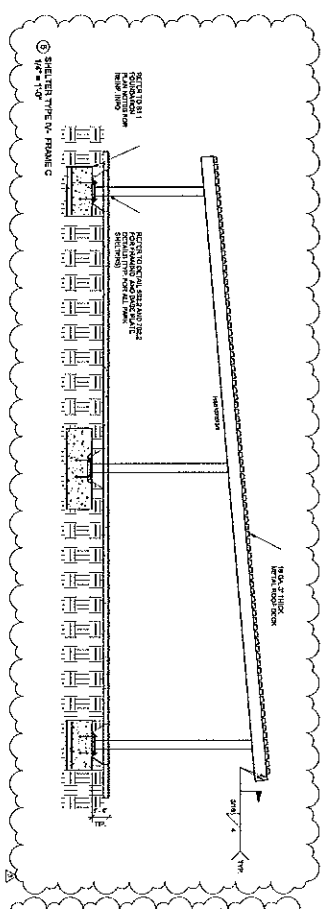
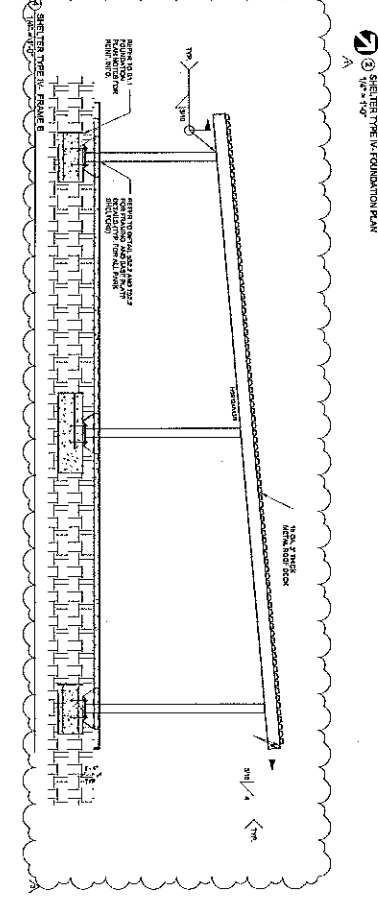
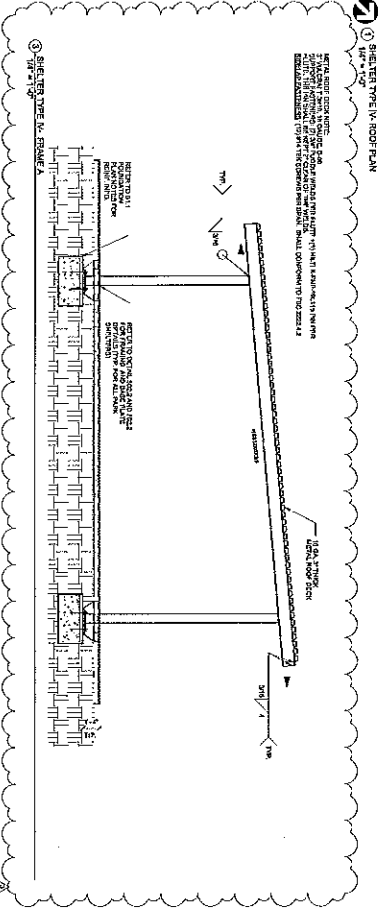
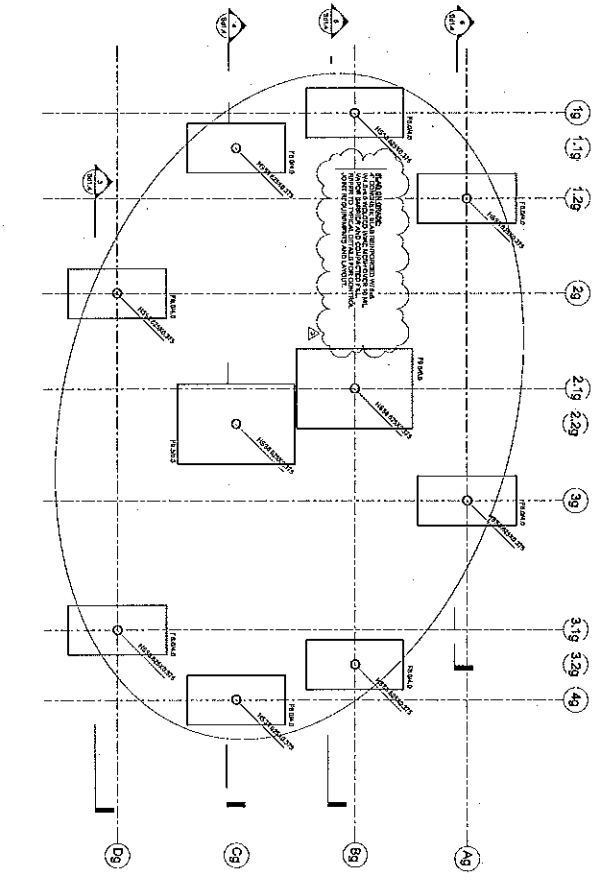
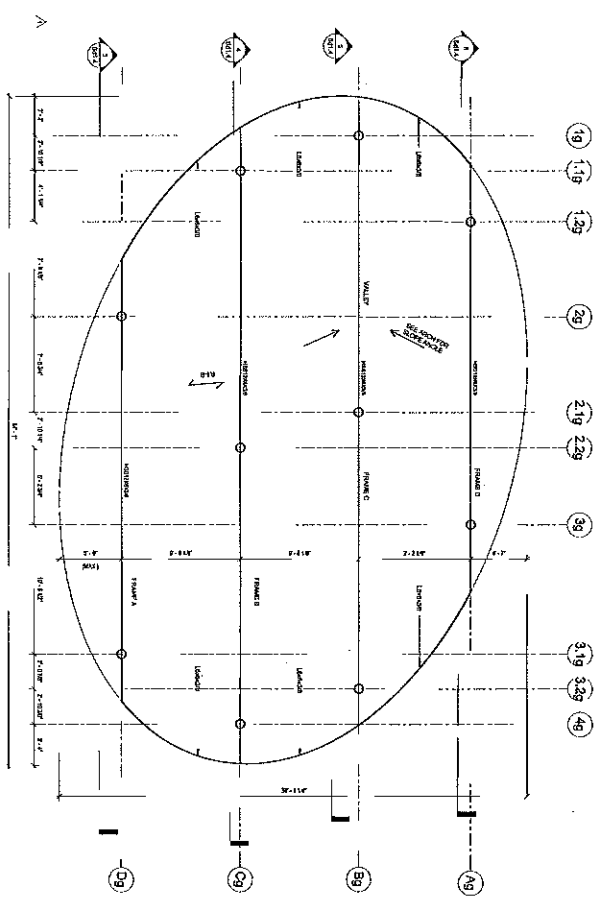

PROJECT: NW 114th Avenue Park - Recreational Center
 SHEET: SD1.4

DATE	DESCRIPTION
1/07	

NW 114th Avenue Park - Recreational Center
 Recreation Center Building
 City of Doral
 11420 NW 114th Street, DORAL, FLORIDA 33178

WASSERMACHER JENSEN ARCHITECTS, INC.
 180 S.W. 14th Street, Suite 200
 Ft. Lauderdale, Florida 33301-2018
 (954) 562-4666 Fax (954) 562-5175
 www.wja.com
 A3002277

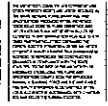

WASSERMACHER JENSEN ARCHITECTS, INC.
 180 S.W. 14th Street, Suite 200
 Ft. Lauderdale, Florida 33301-2018
 (954) 562-4666 Fax (954) 562-5175
 www.wja.com
 A3002277



2 FOUNDATION PLAN, SOUTH ELEVATION

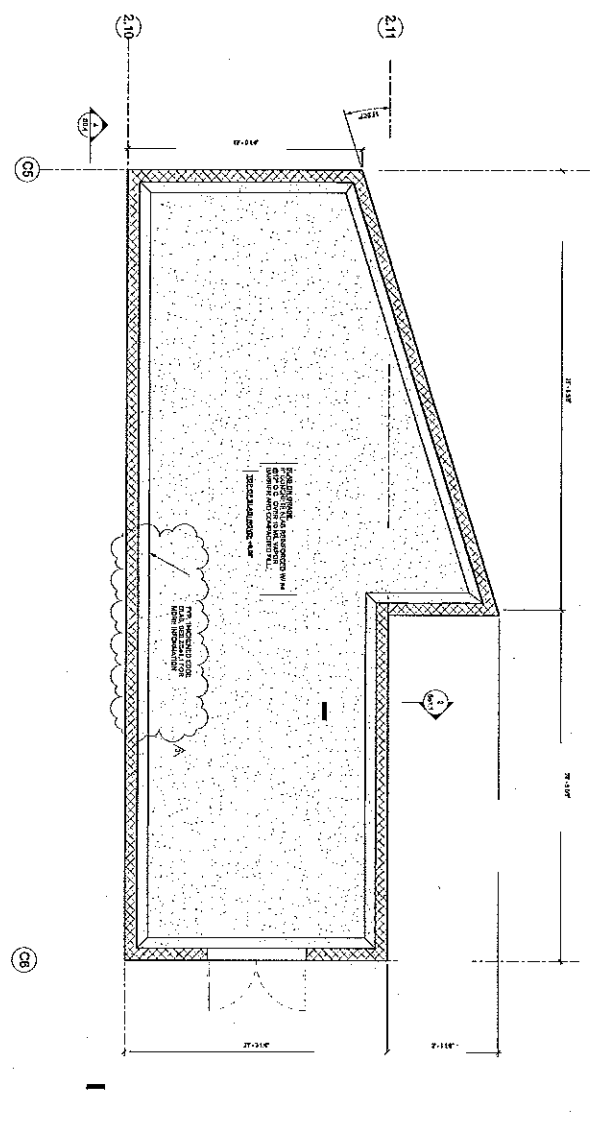

2 COLLIER ROAD SECTION

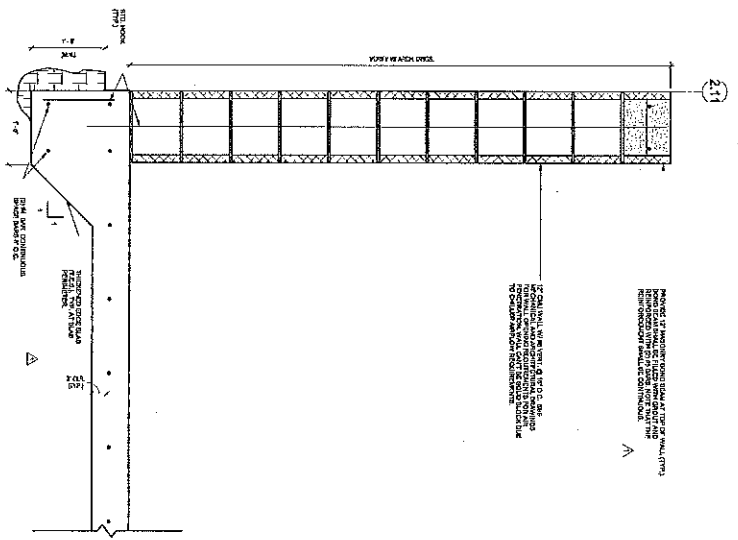

NOTES: 1. FOUNDATION WALL SHALL BE CONCRETE. 2. FOUNDATION WALL SHALL BE CONCRETE. 3. FOUNDATION WALL SHALL BE CONCRETE. 4. FOUNDATION WALL SHALL BE CONCRETE. 5. FOUNDATION WALL SHALL BE CONCRETE. 6. FOUNDATION WALL SHALL BE CONCRETE. 7. FOUNDATION WALL SHALL BE CONCRETE. 8. FOUNDATION WALL SHALL BE CONCRETE. 9. FOUNDATION WALL SHALL BE CONCRETE. 10. FOUNDATION WALL SHALL BE CONCRETE.



1 ELECTRICAL SITE PLAN

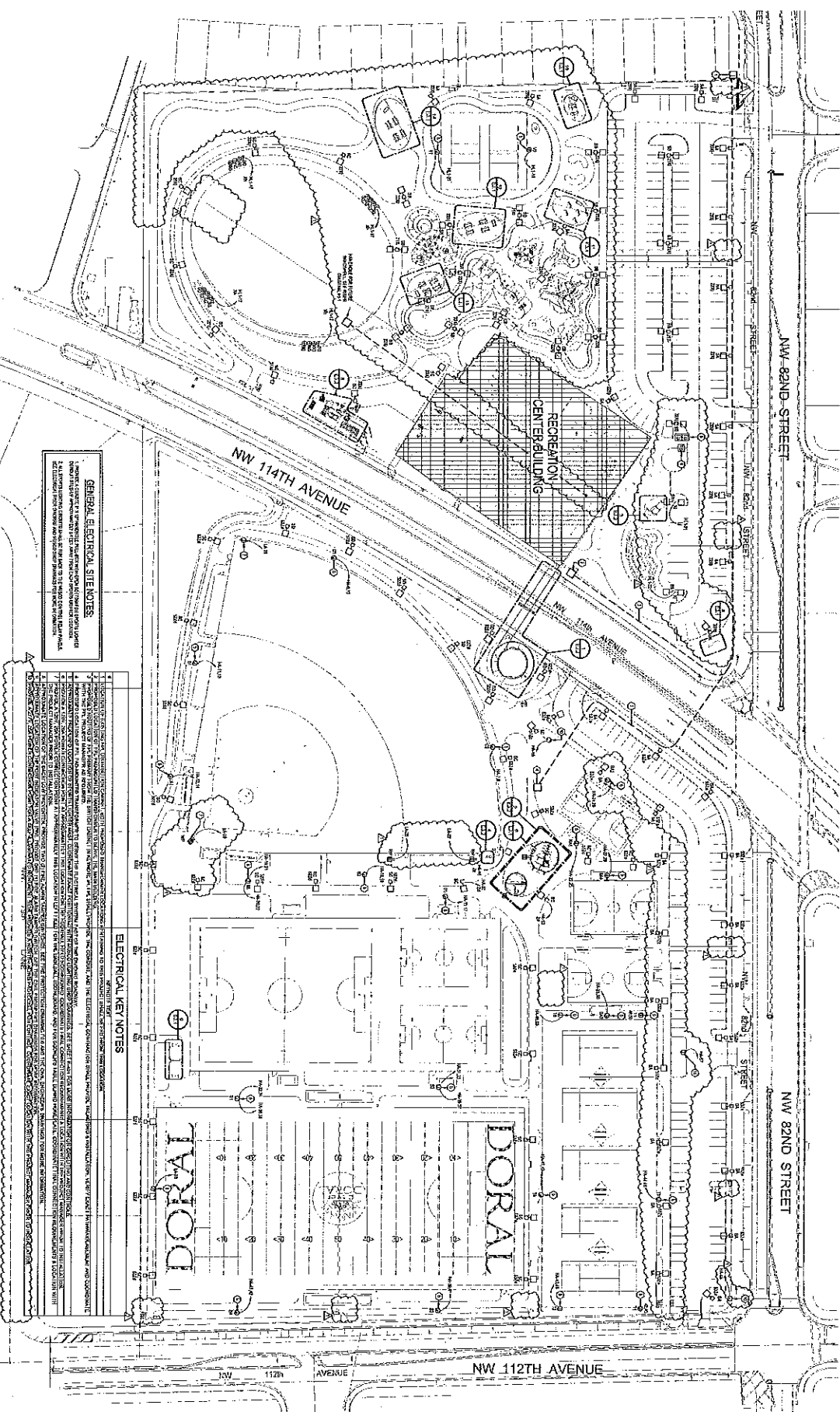

GENERAL ELECTRICAL SITE NOTES

1. ALL ELECTRICAL WORK SHALL BE IN ACCORDANCE WITH THE NATIONAL ELECTRICAL CODE (NEC) AND THE FLORIDA ELECTRICAL CODE (FEC).

2. THE CONTRACTOR SHALL BE RESPONSIBLE FOR OBTAINING ALL NECESSARY PERMITS AND APPROVALS FROM THE CITY OF DORAL AND THE FLORIDA DEPARTMENT OF REVENUE.

3. THE CONTRACTOR SHALL MAINTAIN ACCESS TO ALL EXISTING UTILITIES AND SERVICES AT ALL TIMES.

4. THE CONTRACTOR SHALL PROTECT ALL EXISTING UTILITIES AND SERVICES FROM DAMAGE.

5. THE CONTRACTOR SHALL MAINTAIN ALL EXISTING UTILITIES AND SERVICES IN GOOD WORKING ORDER.

6. THE CONTRACTOR SHALL BE RESPONSIBLE FOR THE PROTECTION AND REPAIR OF ALL EXISTING UTILITIES AND SERVICES.

7. THE CONTRACTOR SHALL MAINTAIN ALL EXISTING UTILITIES AND SERVICES IN GOOD WORKING ORDER.

8. THE CONTRACTOR SHALL BE RESPONSIBLE FOR THE PROTECTION AND REPAIR OF ALL EXISTING UTILITIES AND SERVICES.

9. THE CONTRACTOR SHALL MAINTAIN ALL EXISTING UTILITIES AND SERVICES IN GOOD WORKING ORDER.

10. THE CONTRACTOR SHALL BE RESPONSIBLE FOR THE PROTECTION AND REPAIR OF ALL EXISTING UTILITIES AND SERVICES.

ELECTRICAL KEY NOTES

1. ALL ELECTRICAL WORK SHALL BE IN ACCORDANCE WITH THE NATIONAL ELECTRICAL CODE (NEC) AND THE FLORIDA ELECTRICAL CODE (FEC).

2. THE CONTRACTOR SHALL BE RESPONSIBLE FOR OBTAINING ALL NECESSARY PERMITS AND APPROVALS FROM THE CITY OF DORAL AND THE FLORIDA DEPARTMENT OF REVENUE.

3. THE CONTRACTOR SHALL MAINTAIN ACCESS TO ALL EXISTING UTILITIES AND SERVICES AT ALL TIMES.

4. THE CONTRACTOR SHALL PROTECT ALL EXISTING UTILITIES AND SERVICES FROM DAMAGE.

5. THE CONTRACTOR SHALL MAINTAIN ALL EXISTING UTILITIES AND SERVICES IN GOOD WORKING ORDER.

6. THE CONTRACTOR SHALL BE RESPONSIBLE FOR THE PROTECTION AND REPAIR OF ALL EXISTING UTILITIES AND SERVICES.

7. THE CONTRACTOR SHALL MAINTAIN ALL EXISTING UTILITIES AND SERVICES IN GOOD WORKING ORDER.

8. THE CONTRACTOR SHALL BE RESPONSIBLE FOR THE PROTECTION AND REPAIR OF ALL EXISTING UTILITIES AND SERVICES.

9. THE CONTRACTOR SHALL MAINTAIN ALL EXISTING UTILITIES AND SERVICES IN GOOD WORKING ORDER.

10. THE CONTRACTOR SHALL BE RESPONSIBLE FOR THE PROTECTION AND REPAIR OF ALL EXISTING UTILITIES AND SERVICES.



NW 114th Avenue Park - Recreational Center
Recreation Center Building
 City of Doral
 11400 NW 83rd Street, DORAL, FLORIDA 33178

EO.1

WARRINERMEACHAM JANSEN ARCHITECTS, INC.
 150 First Lake Drive North
 St. Petersburg, Florida 33701-3214
 (727) 429-6666 fax (727) 429-2415
 www.wja.com
 FA002217

WARRINERMEACHAM JANSEN ARCHITECTS, INC.
 150 First Lake Drive North
 St. Petersburg, Florida 33701-3214
 (727) 429-6666 fax (727) 429-2415
 www.wja.com
 FA002217



1 LEVEL 1 - GROUND FLOOR - POWER

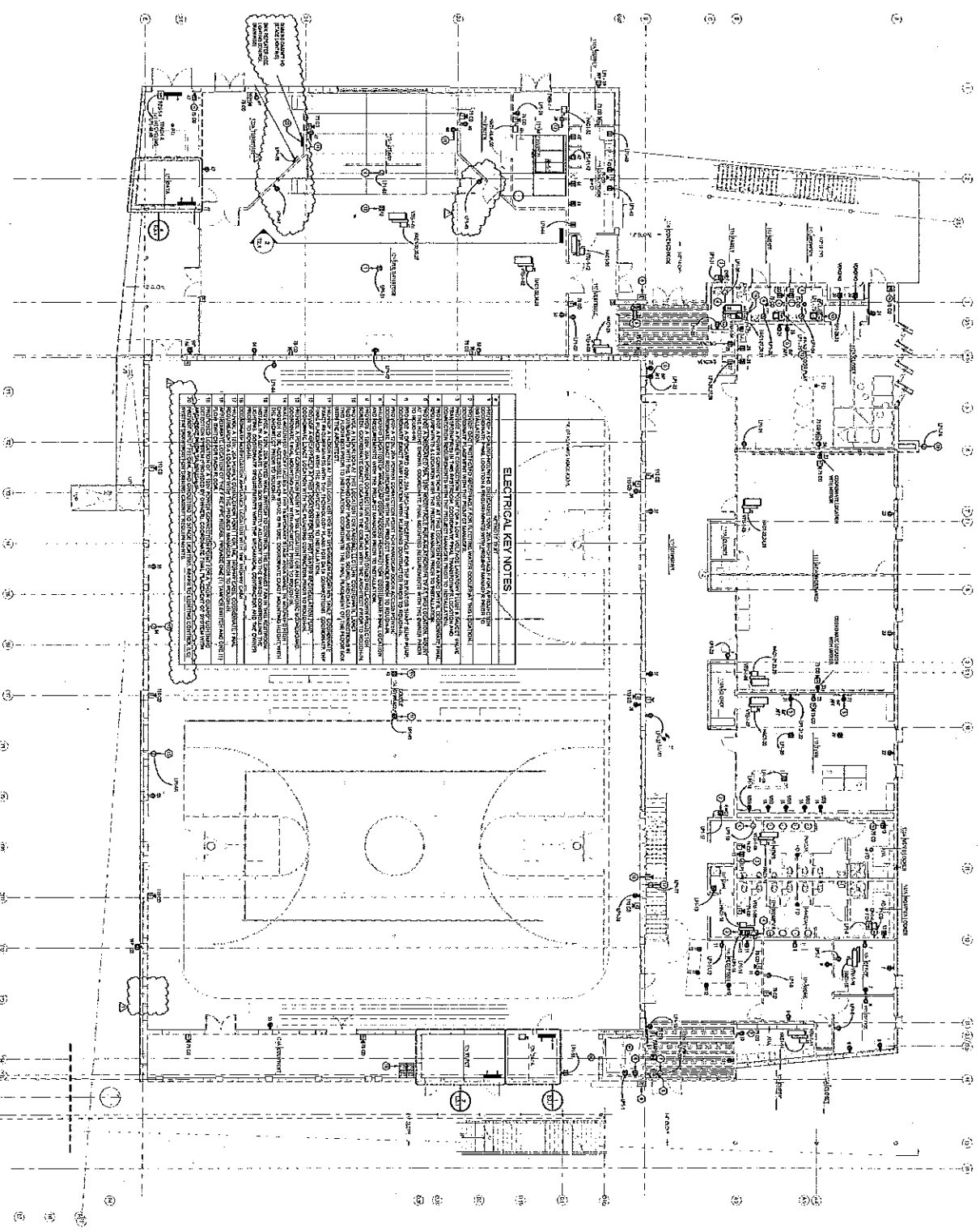

ELECTRICAL KEY NOTES

1. ALL ELECTRICAL SYMBOLS AND NOTATIONS SHALL BE IN ACCORDANCE WITH THE NATIONAL ELECTRICAL CODE (NEC) AND THE NATIONAL FIRE ALARM AND SIGNAL CODE (NFPA).
2. ALL ELECTRICAL WORK SHALL BE INSTALLED IN ACCORDANCE WITH THE LATEST EDITIONS OF THE NATIONAL ELECTRICAL CODE (NEC) AND THE NATIONAL FIRE ALARM AND SIGNAL CODE (NFPA).
3. ALL ELECTRICAL WORK SHALL BE INSTALLED IN ACCORDANCE WITH THE CITY OF DORAL ELECTRICAL CODE.
4. ALL ELECTRICAL WORK SHALL BE INSTALLED IN ACCORDANCE WITH THE CITY OF DORAL ELECTRICAL CODE.
5. ALL ELECTRICAL WORK SHALL BE INSTALLED IN ACCORDANCE WITH THE CITY OF DORAL ELECTRICAL CODE.
6. ALL ELECTRICAL WORK SHALL BE INSTALLED IN ACCORDANCE WITH THE CITY OF DORAL ELECTRICAL CODE.
7. ALL ELECTRICAL WORK SHALL BE INSTALLED IN ACCORDANCE WITH THE CITY OF DORAL ELECTRICAL CODE.
8. ALL ELECTRICAL WORK SHALL BE INSTALLED IN ACCORDANCE WITH THE CITY OF DORAL ELECTRICAL CODE.
9. ALL ELECTRICAL WORK SHALL BE INSTALLED IN ACCORDANCE WITH THE CITY OF DORAL ELECTRICAL CODE.
10. ALL ELECTRICAL WORK SHALL BE INSTALLED IN ACCORDANCE WITH THE CITY OF DORAL ELECTRICAL CODE.
11. ALL ELECTRICAL WORK SHALL BE INSTALLED IN ACCORDANCE WITH THE CITY OF DORAL ELECTRICAL CODE.
12. ALL ELECTRICAL WORK SHALL BE INSTALLED IN ACCORDANCE WITH THE CITY OF DORAL ELECTRICAL CODE.
13. ALL ELECTRICAL WORK SHALL BE INSTALLED IN ACCORDANCE WITH THE CITY OF DORAL ELECTRICAL CODE.
14. ALL ELECTRICAL WORK SHALL BE INSTALLED IN ACCORDANCE WITH THE CITY OF DORAL ELECTRICAL CODE.
15. ALL ELECTRICAL WORK SHALL BE INSTALLED IN ACCORDANCE WITH THE CITY OF DORAL ELECTRICAL CODE.
16. ALL ELECTRICAL WORK SHALL BE INSTALLED IN ACCORDANCE WITH THE CITY OF DORAL ELECTRICAL CODE.
17. ALL ELECTRICAL WORK SHALL BE INSTALLED IN ACCORDANCE WITH THE CITY OF DORAL ELECTRICAL CODE.
18. ALL ELECTRICAL WORK SHALL BE INSTALLED IN ACCORDANCE WITH THE CITY OF DORAL ELECTRICAL CODE.
19. ALL ELECTRICAL WORK SHALL BE INSTALLED IN ACCORDANCE WITH THE CITY OF DORAL ELECTRICAL CODE.
20. ALL ELECTRICAL WORK SHALL BE INSTALLED IN ACCORDANCE WITH THE CITY OF DORAL ELECTRICAL CODE.



NW 114th Avenue Park - Recreational Center
 Recreation Center Building
 City of Doral
 11401 NW 114th Street, DORAL, FLORIDA 33178

E1.1
 ELECTRICAL FIRST FLOOR
 POWER PLAN



Wannemacher Jensen Architects, Inc.
 3301 Mary Lake Drive North
 St. Petersburg, Florida 33701-3214
 (727) 522-6566 fax (727) 428-9475
 www.wja.com
 #40002277
 ©Wannemacher Jensen Architects, Inc.

1 LEVEL 2 - SECOND FLOOR - POWER

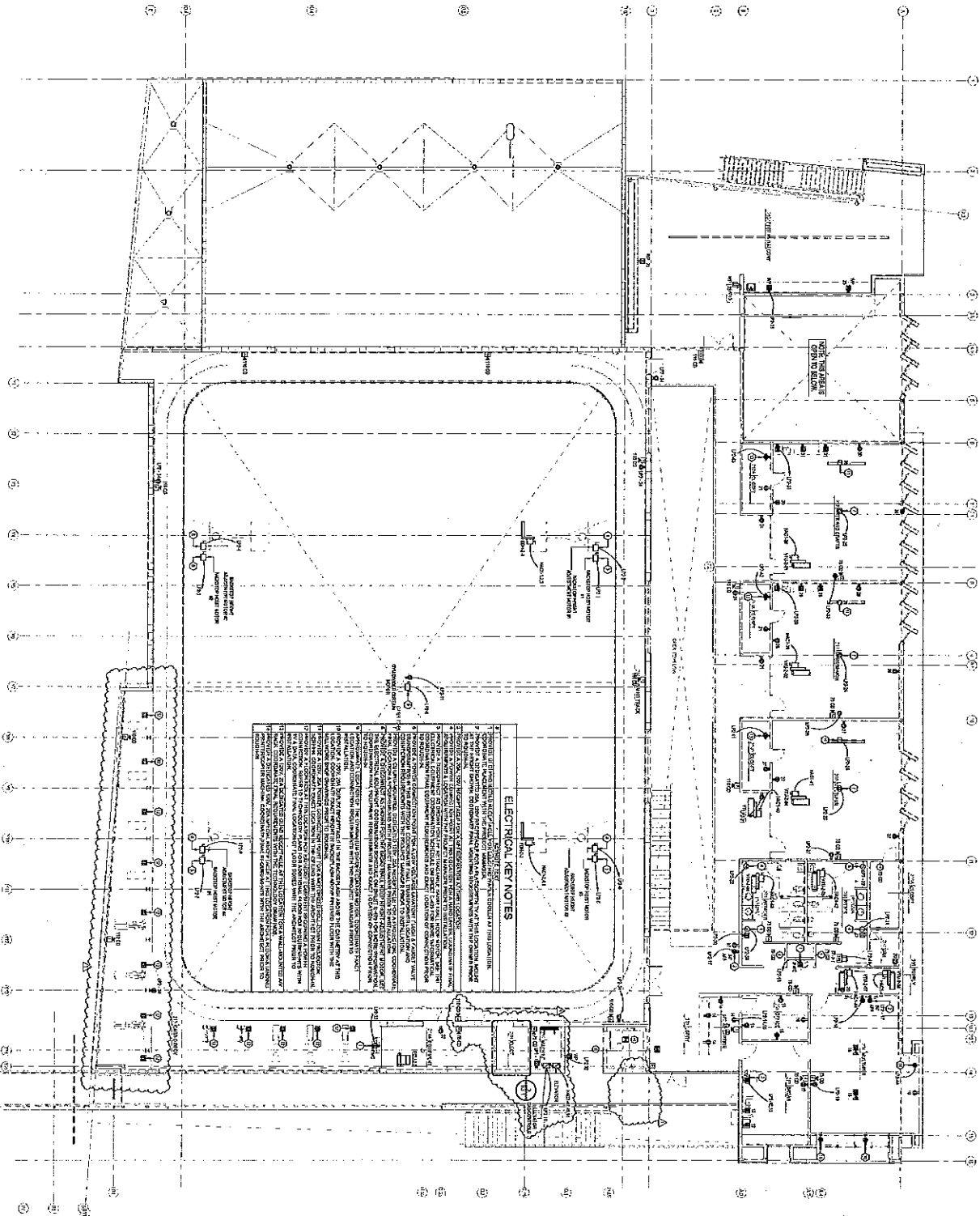

ELECTRICAL KEYNOTES

1. ALL ELECTRICAL WORK SHALL BE IN ACCORDANCE WITH THE 2017 NATIONAL ELECTRICAL CODE (NEC) AND THE 2017 FLORIDA ELECTRICAL CODE (FEC).
2. ALL ELECTRICAL WORK SHALL BE IN ACCORDANCE WITH THE 2017 NATIONAL FIRE ALARM AND SIGNALING CODE (NFPA 72) AND THE 2017 FLORIDA FIRE ALARM AND SIGNALING CODE (FAS).
3. ALL ELECTRICAL WORK SHALL BE IN ACCORDANCE WITH THE 2017 NATIONAL COMMUNICATIONS CODE (NFPA 760) AND THE 2017 FLORIDA COMMUNICATIONS CODE (FCC).
4. ALL ELECTRICAL WORK SHALL BE IN ACCORDANCE WITH THE 2017 NATIONAL LOW VOLT ELECTRICAL CODE (NFPA 70B) AND THE 2017 FLORIDA LOW VOLT ELECTRICAL CODE (FLV).
5. ALL ELECTRICAL WORK SHALL BE IN ACCORDANCE WITH THE 2017 NATIONAL PRACTICE FOR THE INSTALLATION OF ELECTRICAL WIRING (NFPA 70E) AND THE 2017 FLORIDA PRACTICE FOR THE INSTALLATION OF ELECTRICAL WIRING (FLP).
6. ALL ELECTRICAL WORK SHALL BE IN ACCORDANCE WITH THE 2017 NATIONAL ELECTRICAL SAFETY CODE (NFPA 70F) AND THE 2017 FLORIDA ELECTRICAL SAFETY CODE (FLS).
7. ALL ELECTRICAL WORK SHALL BE IN ACCORDANCE WITH THE 2017 NATIONAL ELECTRICAL SAFETY CODE (NFPA 70G) AND THE 2017 FLORIDA ELECTRICAL SAFETY CODE (FLG).
8. ALL ELECTRICAL WORK SHALL BE IN ACCORDANCE WITH THE 2017 NATIONAL ELECTRICAL SAFETY CODE (NFPA 70H) AND THE 2017 FLORIDA ELECTRICAL SAFETY CODE (FLH).
9. ALL ELECTRICAL WORK SHALL BE IN ACCORDANCE WITH THE 2017 NATIONAL ELECTRICAL SAFETY CODE (NFPA 70I) AND THE 2017 FLORIDA ELECTRICAL SAFETY CODE (FLI).
10. ALL ELECTRICAL WORK SHALL BE IN ACCORDANCE WITH THE 2017 NATIONAL ELECTRICAL SAFETY CODE (NFPA 70J) AND THE 2017 FLORIDA ELECTRICAL SAFETY CODE (FLJ).
11. ALL ELECTRICAL WORK SHALL BE IN ACCORDANCE WITH THE 2017 NATIONAL ELECTRICAL SAFETY CODE (NFPA 70K) AND THE 2017 FLORIDA ELECTRICAL SAFETY CODE (FLK).
12. ALL ELECTRICAL WORK SHALL BE IN ACCORDANCE WITH THE 2017 NATIONAL ELECTRICAL SAFETY CODE (NFPA 70L) AND THE 2017 FLORIDA ELECTRICAL SAFETY CODE (FLL).
13. ALL ELECTRICAL WORK SHALL BE IN ACCORDANCE WITH THE 2017 NATIONAL ELECTRICAL SAFETY CODE (NFPA 70M) AND THE 2017 FLORIDA ELECTRICAL SAFETY CODE (FLM).
14. ALL ELECTRICAL WORK SHALL BE IN ACCORDANCE WITH THE 2017 NATIONAL ELECTRICAL SAFETY CODE (NFPA 70N) AND THE 2017 FLORIDA ELECTRICAL SAFETY CODE (FLN).
15. ALL ELECTRICAL WORK SHALL BE IN ACCORDANCE WITH THE 2017 NATIONAL ELECTRICAL SAFETY CODE (NFPA 70O) AND THE 2017 FLORIDA ELECTRICAL SAFETY CODE (FLO).
16. ALL ELECTRICAL WORK SHALL BE IN ACCORDANCE WITH THE 2017 NATIONAL ELECTRICAL SAFETY CODE (NFPA 70P) AND THE 2017 FLORIDA ELECTRICAL SAFETY CODE (FLP).
17. ALL ELECTRICAL WORK SHALL BE IN ACCORDANCE WITH THE 2017 NATIONAL ELECTRICAL SAFETY CODE (NFPA 70Q) AND THE 2017 FLORIDA ELECTRICAL SAFETY CODE (FLQ).
18. ALL ELECTRICAL WORK SHALL BE IN ACCORDANCE WITH THE 2017 NATIONAL ELECTRICAL SAFETY CODE (NFPA 70R) AND THE 2017 FLORIDA ELECTRICAL SAFETY CODE (FLR).
19. ALL ELECTRICAL WORK SHALL BE IN ACCORDANCE WITH THE 2017 NATIONAL ELECTRICAL SAFETY CODE (NFPA 70S) AND THE 2017 FLORIDA ELECTRICAL SAFETY CODE (FLS).
20. ALL ELECTRICAL WORK SHALL BE IN ACCORDANCE WITH THE 2017 NATIONAL ELECTRICAL SAFETY CODE (NFPA 70T) AND THE 2017 FLORIDA ELECTRICAL SAFETY CODE (FLT).



1487
 DATE
 DRAWN BY
 CHECKED BY
 APPROVED BY

NW 114th Avenue Park - Recreational Center
 Recreation Center Building
 City of Doral
 11400 NW 114th Street, DORAL, FLORIDA 33173

PREPARED BY
 CHECKED BY
 IN CHARGE

Wannemacher Jansen Architects, Inc.
 130 Minor Lake Drive West
 St. Petersburg, Florida 33701-3214
 (727) 322-5446 fax (727) 628-5415
 www.wja.com
 A00002017

Wannemacher Jansen Architects, Inc.

1
2
3

1
2
3
4
5
6
7
8
9
10
11
12
13
14
15
16
17
18
19
20
21
22
23
24
25
26
27
28
29
30
31
32
33
34
35
36
37
38
39
40
41
42
43
44
45
46
47
48
49
50
51
52
53
54
55
56
57
58
59
60
61
62
63
64
65
66
67
68
69
70
71
72
73
74
75
76
77
78
79
80
81
82
83
84
85
86
87
88
89
90
91
92
93
94
95
96
97
98
99
100

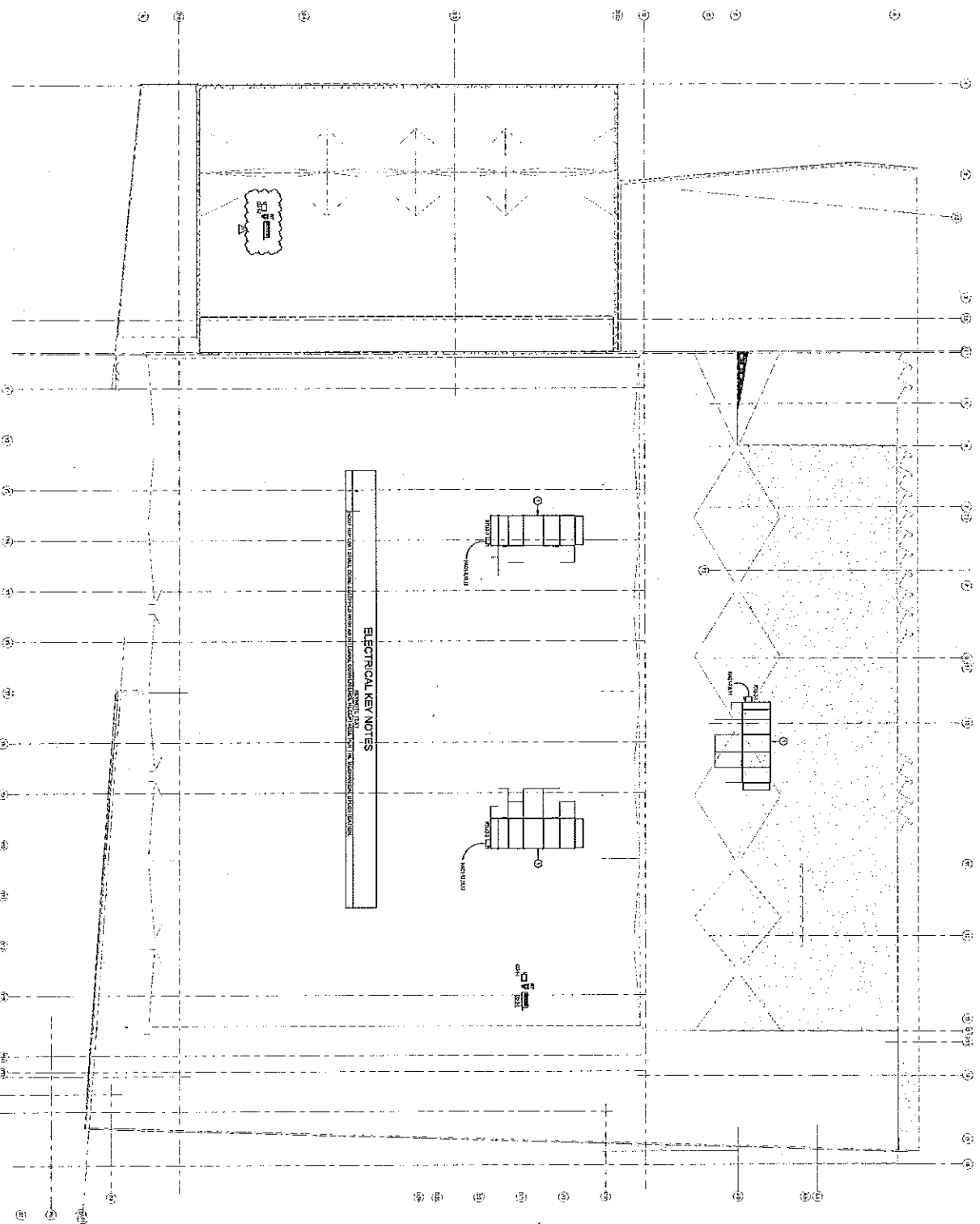

ELECTRICAL KEY NOTES



11430 NW 12th Street, Doral, FL 33126
 305.496.1111
 www.wja.com

11430 NW 12th Street, Doral, FL 33126
 305.496.1111
 www.wja.com

NW 114th Avenue Park - Recreational Center
 Recreation Center Building
 City of Doral
 11430 NW 12th Street, Doral, FL 33126



11430 NW 12th Street, Doral, FL 33126
 305.496.1111
 www.wja.com

Wannemacher Jensen Architects, Inc.
 186 Mera Lake Drive North
 88 Palmetto Park 33411-5214
 (772) 322-8566 fax (772) 322-8476
 www.wja.com
 A4002077
 ©Wannemacher Jensen Architects, Inc.



LEVEL 1 - GROUND FLOOR - LIGHTING

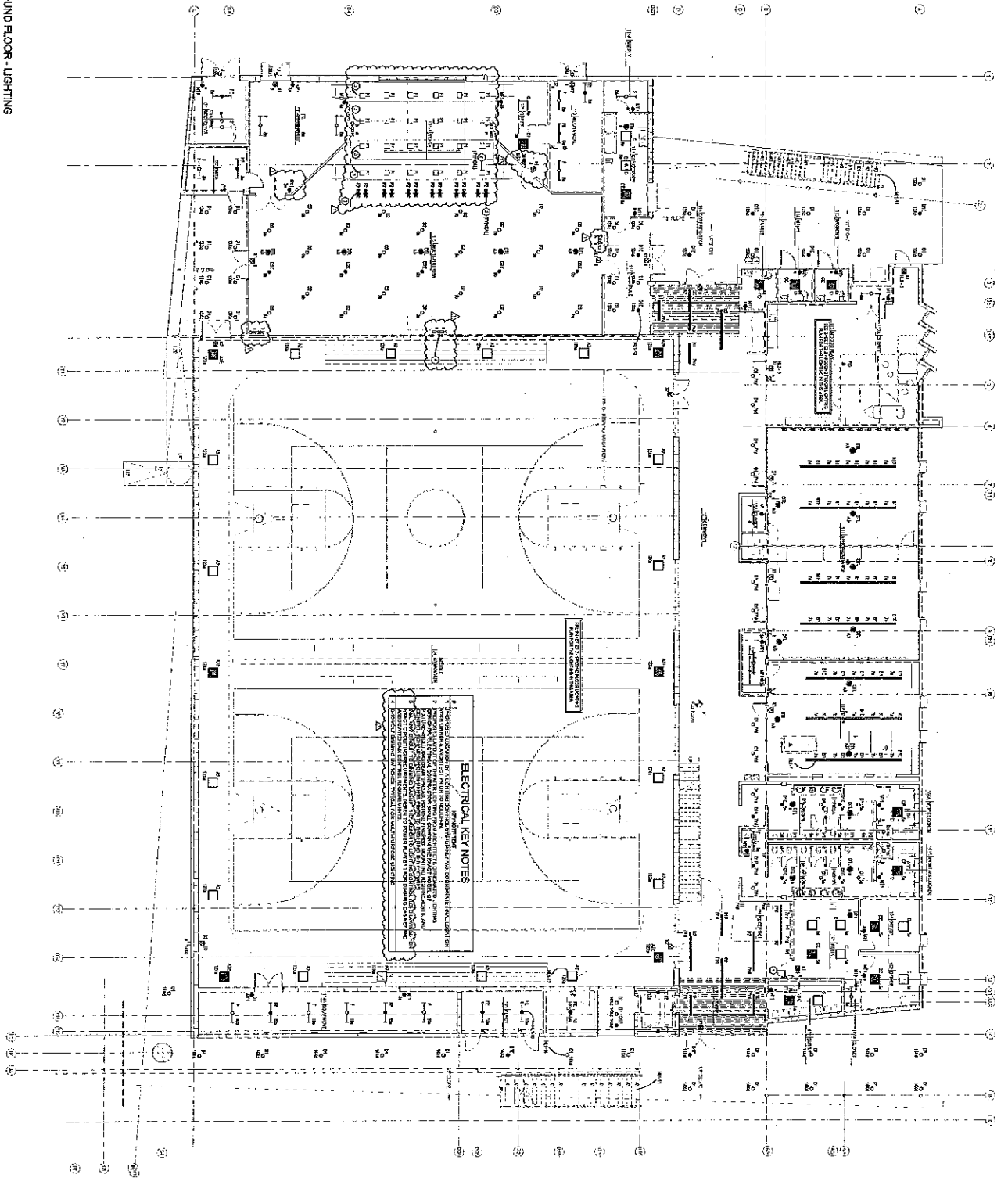

ELECTRICAL KEY NOTES

1. ALL ELECTRICAL WORK SHALL BE IN ACCORDANCE WITH THE NATIONAL ELECTRICAL CODE (NEC) AND THE NATIONAL FIRE ALARM AND SIGNAL CODE (NFPA 72), AS AMENDED, AND THE CITY OF DORAL ORDINANCES. THE ELECTRICAL SYSTEM SHALL BE DESIGNED TO SERVE THE RECREATION CENTER BUILDING AND ALL RELATED OUTDOOR LIGHTING.

2. ALL ELECTRICAL WORK SHALL BE INSTALLED IN ACCORDANCE WITH THE CITY OF DORAL ORDINANCES AND THE NATIONAL ELECTRICAL CODE (NEC) AND THE NATIONAL FIRE ALARM AND SIGNAL CODE (NFPA 72), AS AMENDED.

3. ALL ELECTRICAL WORK SHALL BE INSTALLED IN ACCORDANCE WITH THE CITY OF DORAL ORDINANCES AND THE NATIONAL ELECTRICAL CODE (NEC) AND THE NATIONAL FIRE ALARM AND SIGNAL CODE (NFPA 72), AS AMENDED.

4. ALL ELECTRICAL WORK SHALL BE INSTALLED IN ACCORDANCE WITH THE CITY OF DORAL ORDINANCES AND THE NATIONAL ELECTRICAL CODE (NEC) AND THE NATIONAL FIRE ALARM AND SIGNAL CODE (NFPA 72), AS AMENDED.



NW 114th Avenue Park - Recreational Center
Recreation Center Building
 City of Doral
 11410 NW 114th Street, Doral, FL 33186

DATE: 1/10/17
 DRAWING NO: 1407
 SHEET NO: 02-001
 TOTAL SHEETS: 02-001

Wannemacher Jensen Architects, Inc.
 180 Miral Lake Drive North
 Ft. Lauderdale, Florida 33309-3214
 (754) 527-9600 fax (754) 527-9215
 www.wja.com
 04002217

WJA

©/TM Wannemacher Jensen Architects, Inc.

E2.1

LEVEL 2 - SECOND FLOOR - LIGHTING

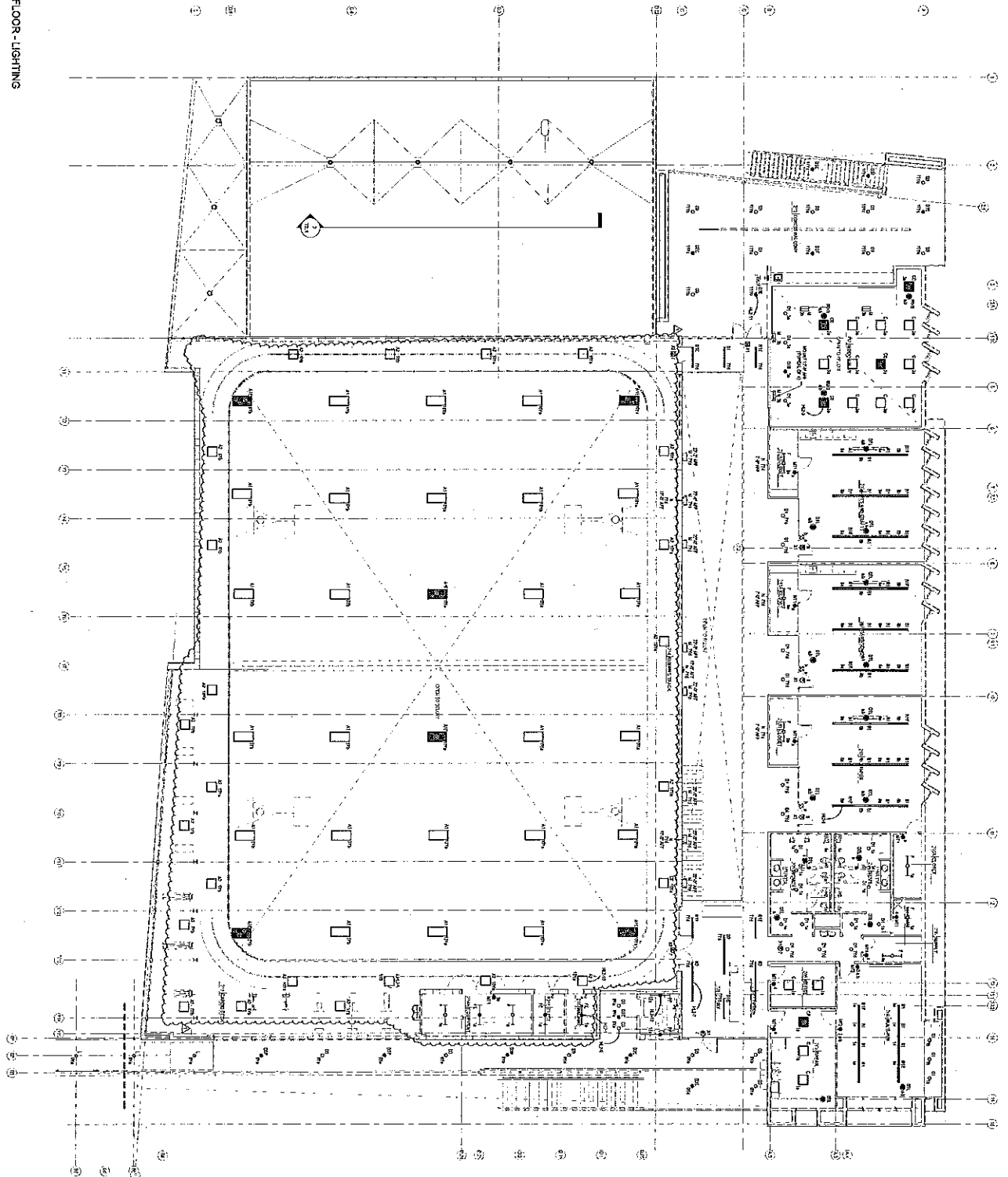

1407
 DATE: 11/10/09
 PROJECT: NW 114th Avenue Park - Recreational Center
 CITY: Doral, FL
 ARCHITECT: WANNEMACHER JENSEN ARCHITECTS, INC.
 180 WINDLASS DRIVE, SUITE 200, PALM BEACH, FL 33411
 TEL: 561-833-2211
 WWW.WJA.COM

NW 114th Avenue Park - Recreational Center
Recreation Center Building
 City of Doral
 11400 NW 62nd Street, DORAL, FL 33193



Wannemacher Jensen Architects, Inc.
 180 Windlass Drive, Suite 200
 Palm Beach, Florida 33411
 (561) 833-2211
 www.wja.com
 #A0002077
 ©Wannemacher Jensen Architects, Inc.



ELECTRICAL KEY NOTES

1. ALL ELECTRICAL WORK SHALL BE IN ACCORDANCE WITH THE LATEST EDITIONS OF THE NATIONAL ELECTRICAL CODE (NEC) AND THE NATIONAL FIRE ALARM AND SIGNAL CODE (NFPA 72).
2. ALL ELECTRICAL WORK SHALL BE IN ACCORDANCE WITH THE LATEST EDITIONS OF THE NATIONAL ELECTRICAL CODE (NEC) AND THE NATIONAL FIRE ALARM AND SIGNAL CODE (NFPA 72).
3. ALL ELECTRICAL WORK SHALL BE IN ACCORDANCE WITH THE LATEST EDITIONS OF THE NATIONAL ELECTRICAL CODE (NEC) AND THE NATIONAL FIRE ALARM AND SIGNAL CODE (NFPA 72).
4. ALL ELECTRICAL WORK SHALL BE IN ACCORDANCE WITH THE LATEST EDITIONS OF THE NATIONAL ELECTRICAL CODE (NEC) AND THE NATIONAL FIRE ALARM AND SIGNAL CODE (NFPA 72).
5. ALL ELECTRICAL WORK SHALL BE IN ACCORDANCE WITH THE LATEST EDITIONS OF THE NATIONAL ELECTRICAL CODE (NEC) AND THE NATIONAL FIRE ALARM AND SIGNAL CODE (NFPA 72).
6. ALL ELECTRICAL WORK SHALL BE IN ACCORDANCE WITH THE LATEST EDITIONS OF THE NATIONAL ELECTRICAL CODE (NEC) AND THE NATIONAL FIRE ALARM AND SIGNAL CODE (NFPA 72).
7. ALL ELECTRICAL WORK SHALL BE IN ACCORDANCE WITH THE LATEST EDITIONS OF THE NATIONAL ELECTRICAL CODE (NEC) AND THE NATIONAL FIRE ALARM AND SIGNAL CODE (NFPA 72).
8. ALL ELECTRICAL WORK SHALL BE IN ACCORDANCE WITH THE LATEST EDITIONS OF THE NATIONAL ELECTRICAL CODE (NEC) AND THE NATIONAL FIRE ALARM AND SIGNAL CODE (NFPA 72).
9. ALL ELECTRICAL WORK SHALL BE IN ACCORDANCE WITH THE LATEST EDITIONS OF THE NATIONAL ELECTRICAL CODE (NEC) AND THE NATIONAL FIRE ALARM AND SIGNAL CODE (NFPA 72).
10. ALL ELECTRICAL WORK SHALL BE IN ACCORDANCE WITH THE LATEST EDITIONS OF THE NATIONAL ELECTRICAL CODE (NEC) AND THE NATIONAL FIRE ALARM AND SIGNAL CODE (NFPA 72).
11. ALL ELECTRICAL WORK SHALL BE IN ACCORDANCE WITH THE LATEST EDITIONS OF THE NATIONAL ELECTRICAL CODE (NEC) AND THE NATIONAL FIRE ALARM AND SIGNAL CODE (NFPA 72).
12. ALL ELECTRICAL WORK SHALL BE IN ACCORDANCE WITH THE LATEST EDITIONS OF THE NATIONAL ELECTRICAL CODE (NEC) AND THE NATIONAL FIRE ALARM AND SIGNAL CODE (NFPA 72).
13. ALL ELECTRICAL WORK SHALL BE IN ACCORDANCE WITH THE LATEST EDITIONS OF THE NATIONAL ELECTRICAL CODE (NEC) AND THE NATIONAL FIRE ALARM AND SIGNAL CODE (NFPA 72).
14. ALL ELECTRICAL WORK SHALL BE IN ACCORDANCE WITH THE LATEST EDITIONS OF THE NATIONAL ELECTRICAL CODE (NEC) AND THE NATIONAL FIRE ALARM AND SIGNAL CODE (NFPA 72).

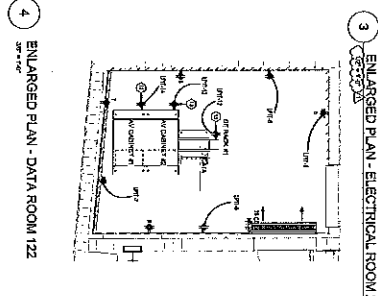
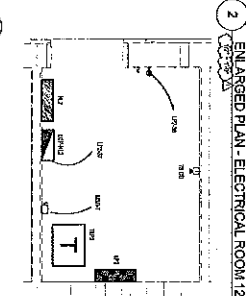
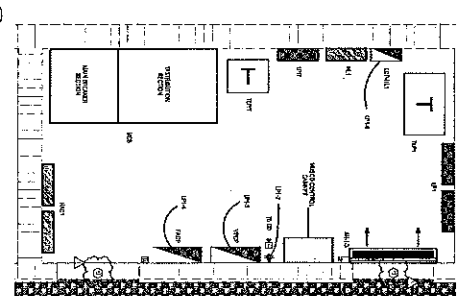
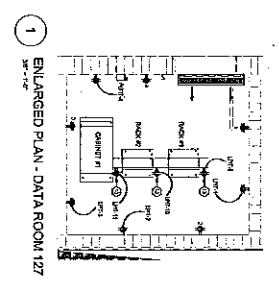
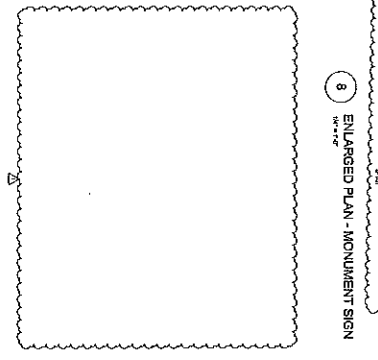
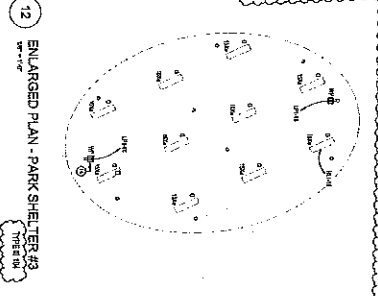
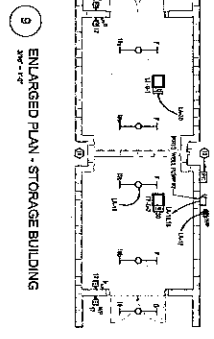
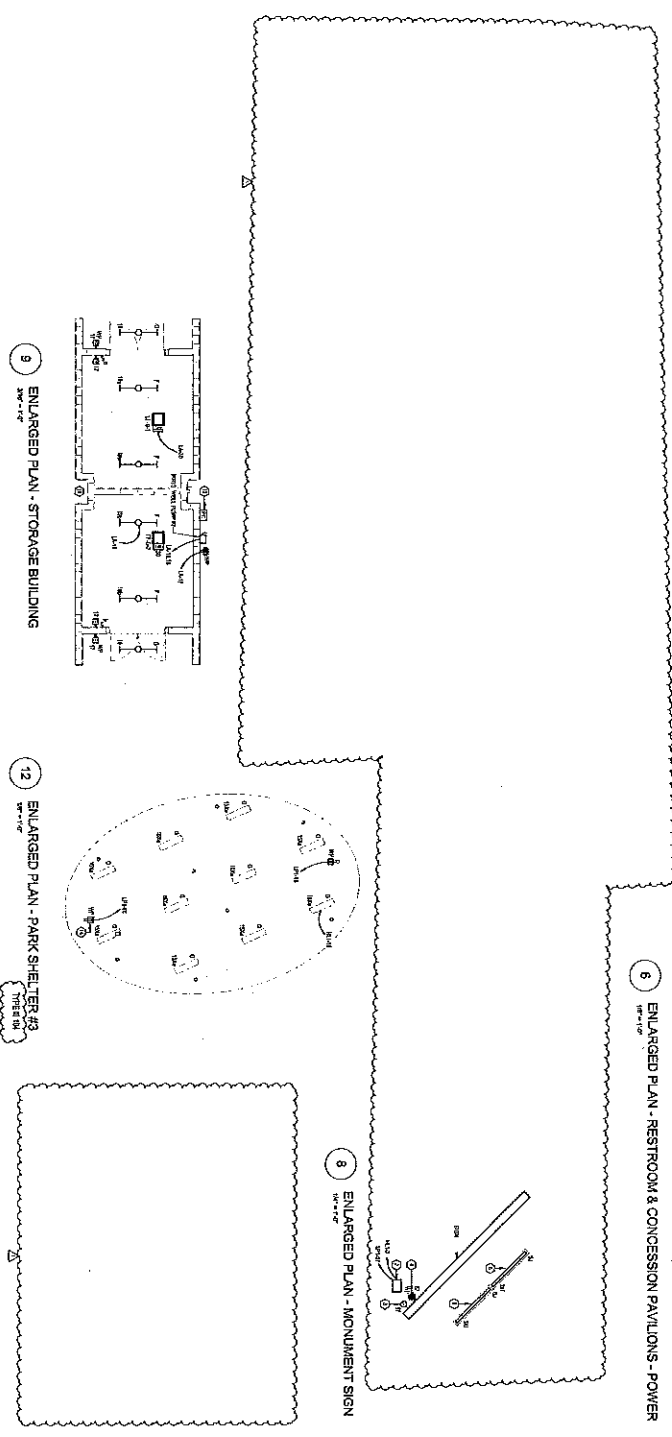
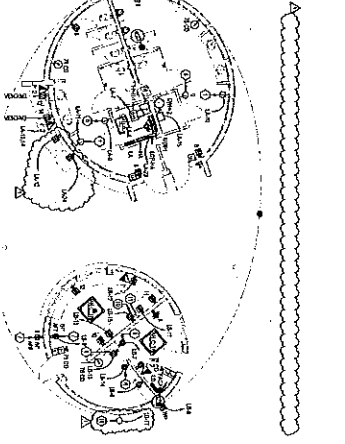
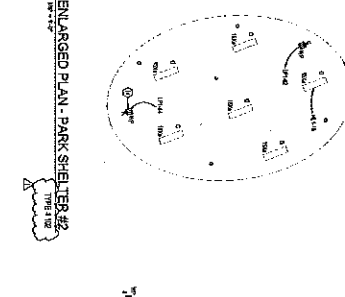
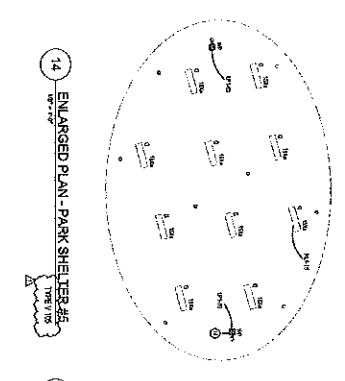
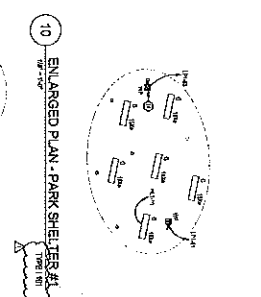
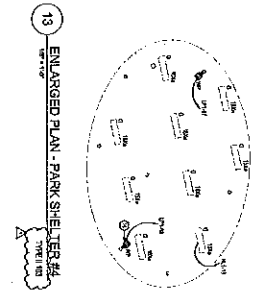

ELECTRICAL KEY NOTES

1. ELECTRICAL SYMBOLS OF GENERAL USE SHALL BE USED UNLESS OTHERWISE SPECIFIED.
2. ALL ELECTRICAL WORK SHALL BE IN ACCORDANCE WITH THE NATIONAL ELECTRICAL CODE (NEC) AND THE NATIONAL FIRE ALARM AND SIGNAL CODE (NFPA 72).
3. ALL ELECTRICAL WORK SHALL BE IN ACCORDANCE WITH THE CITY OF DORAL SPECIFICATIONS FOR ELECTRICAL WORK.
4. ALL ELECTRICAL WORK SHALL BE IN ACCORDANCE WITH THE CITY OF DORAL SPECIFICATIONS FOR ELECTRICAL WORK.
5. ALL ELECTRICAL WORK SHALL BE IN ACCORDANCE WITH THE CITY OF DORAL SPECIFICATIONS FOR ELECTRICAL WORK.
6. ALL ELECTRICAL WORK SHALL BE IN ACCORDANCE WITH THE CITY OF DORAL SPECIFICATIONS FOR ELECTRICAL WORK.
7. ALL ELECTRICAL WORK SHALL BE IN ACCORDANCE WITH THE CITY OF DORAL SPECIFICATIONS FOR ELECTRICAL WORK.
8. ALL ELECTRICAL WORK SHALL BE IN ACCORDANCE WITH THE CITY OF DORAL SPECIFICATIONS FOR ELECTRICAL WORK.
9. ALL ELECTRICAL WORK SHALL BE IN ACCORDANCE WITH THE CITY OF DORAL SPECIFICATIONS FOR ELECTRICAL WORK.
10. ALL ELECTRICAL WORK SHALL BE IN ACCORDANCE WITH THE CITY OF DORAL SPECIFICATIONS FOR ELECTRICAL WORK.

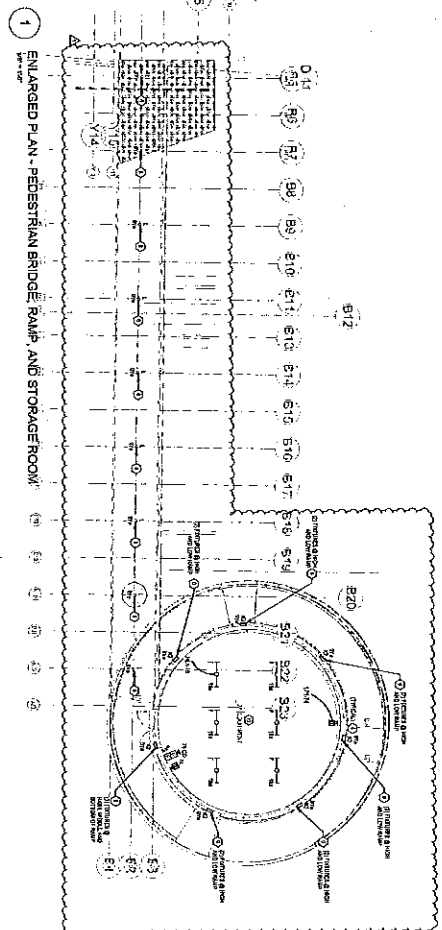

1 ENLARGED PLAN - PEDESTRIAN BRIDGE, RAMP, AND STORAGE ROOM

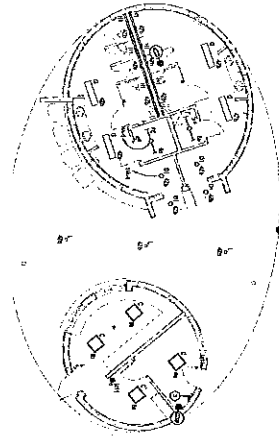

2 ENLARGED PLAN - RESTROOM & CONCESSION PAVILIONS - LIGHTING

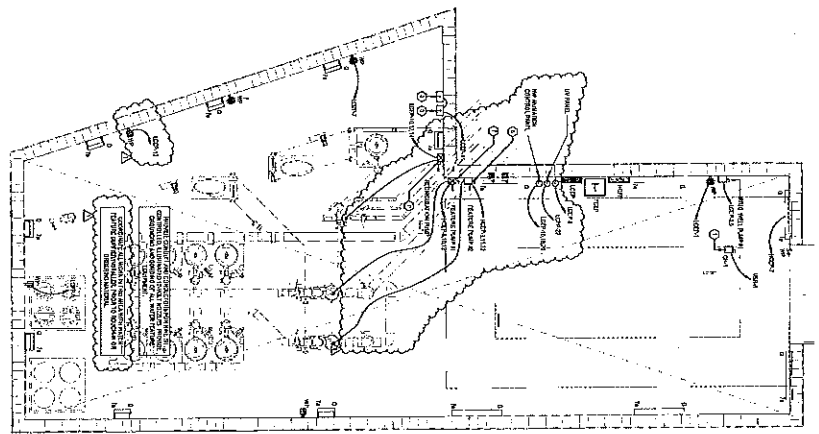

5 ENLARGED PLAN - CENTRAL ENERGY PLANT

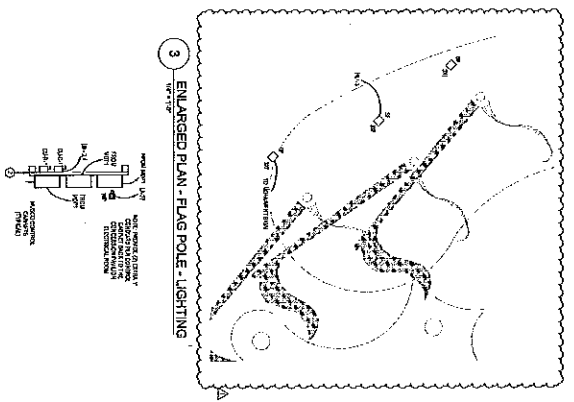

3 ENLARGED PLAN - FLAG POLE - LIGHTING

4 ENLARGED PLAN - REMOTE EQUIPMENT

Wannemacher Jensen Architects, Inc.
 180 West Lake Drive North
 St. Petersburg, Florida 33706-2014
 (727) 329-8888 Fax: (727) 329-3405
 www.wja.com
 AN002227

Wannemacher Jensen Architects, Inc.

DATE: 11/10/2014
 TIME: 10:00 AM

NW 114th Avenue Park - Recreational Center
 City of Doral
 11400 NW 23rd Street, DORAL, FLORIDA 33126

DATE: 11/10/2014
 TIME: 10:00 AM
 PROJECT: NW 114th Avenue Park - Recreational Center
 DRAWING: ELECTRICAL PLAN
 SHEET: E3.2

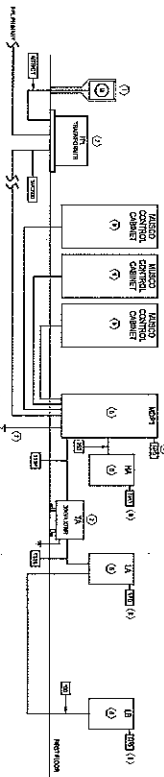

RISER DIAGRAM (EAST/FELDS)

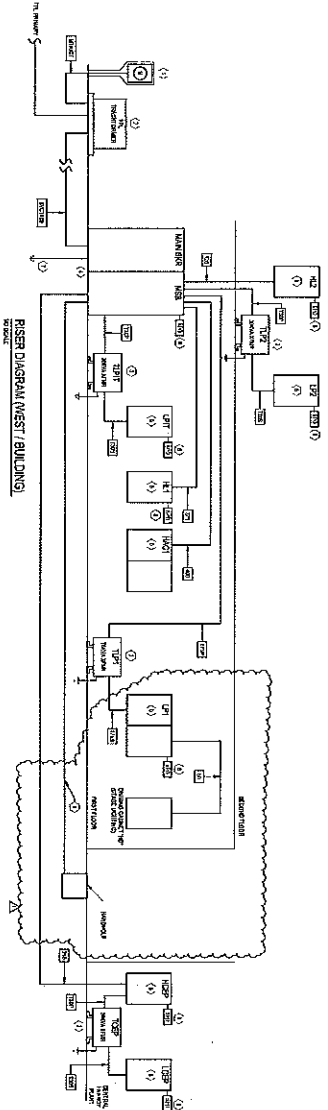

RISER DIAGRAM (WEST BUILDING)

NOTE
 THESE RISER DIAGRAMS ARE THE PROPERTY OF WANNEMACHER JENSEN ARCHITECTS, P.C. ANY REPRODUCTION OR USE OF THESE RISER DIAGRAMS WITHOUT THE WRITTEN PERMISSION OF WANNEMACHER JENSEN ARCHITECTS, P.C. IS STRICTLY PROHIBITED.

NOTE
 THESE RISER DIAGRAMS ARE THE PROPERTY OF WANNEMACHER JENSEN ARCHITECTS, P.C. ANY REPRODUCTION OR USE OF THESE RISER DIAGRAMS WITHOUT THE WRITTEN PERMISSION OF WANNEMACHER JENSEN ARCHITECTS, P.C. IS STRICTLY PROHIBITED.

ELECTRICAL LOAD SUMMARY

AREA	DESCRIPTION	LOAD TYPE	VOLTS	AMPERES	WATTS	VA	LOAD FACTOR	REMARKS
1
...

ELECTRICAL RISER KEY NOTES

1. PROVIDE ALL ELECTRICAL LOADS AS LISTED IN THIS SCHEDULE, UNLESS INDICATED OTHERWISE.
2. UNLESS OTHERWISE NOTED, ALL ELECTRICAL LOADS SHALL BE SUPPLIED BY THE RISER SYSTEM.
3. ALL ELECTRICAL LOADS SHALL BE SUPPLIED BY THE RISER SYSTEM UNLESS OTHERWISE NOTED.
4. UNLESS OTHERWISE NOTED, ALL ELECTRICAL LOADS SHALL BE SUPPLIED BY THE RISER SYSTEM.
5. UNLESS OTHERWISE NOTED, ALL ELECTRICAL LOADS SHALL BE SUPPLIED BY THE RISER SYSTEM.
6. UNLESS OTHERWISE NOTED, ALL ELECTRICAL LOADS SHALL BE SUPPLIED BY THE RISER SYSTEM.
7. UNLESS OTHERWISE NOTED, ALL ELECTRICAL LOADS SHALL BE SUPPLIED BY THE RISER SYSTEM.
8. UNLESS OTHERWISE NOTED, ALL ELECTRICAL LOADS SHALL BE SUPPLIED BY THE RISER SYSTEM.

TRANSFORMER SCHEDULE (COPPER WINDINGS)

TRANSFORMER NO.	TYPE	KVA	VOLTS	WINDINGS	REMARKS
1
...

COPPER CONDUCTOR FEEDER SCHEDULE

CIRCUIT NO.	DESCRIPTION	CIRCUIT TYPE	WIRING METHOD	CONDUCTOR TYPE	SIZE	VOLTS	AMPERES	WATTS	VA	REMARKS
1
...

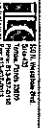

NW 114th Avenue Park - Recreational Center
 Recreation Center Building
 City of Doral
 1403 NW 114th Street, DORAL, FLORIDA 33176

ES.1
 ELECTRICAL RISER DIAGRAMS
 DATE: 08/20/2018

Wannemacher Jensen Architects, Inc.
 130 Macar Lane, Suite 100
 St. Petersburg, Florida 33708-5214
 (813) 552-5699; fax: (813) 552-5475
 www.wja.com
 #40062377



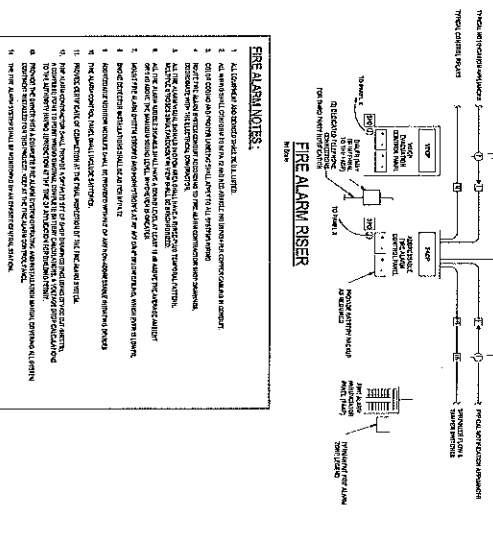
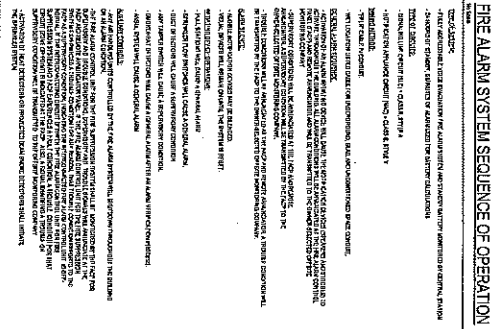
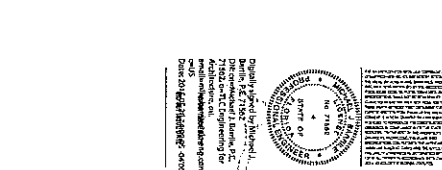
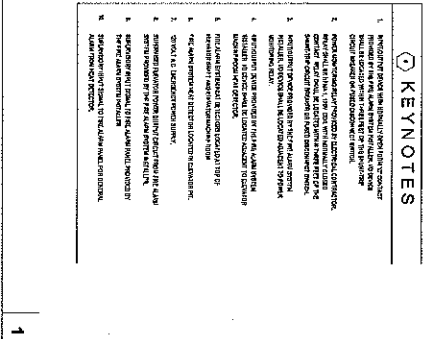
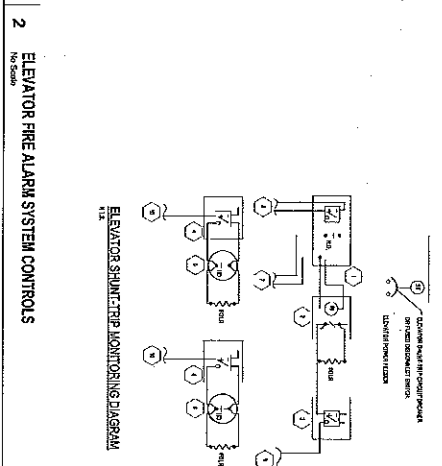
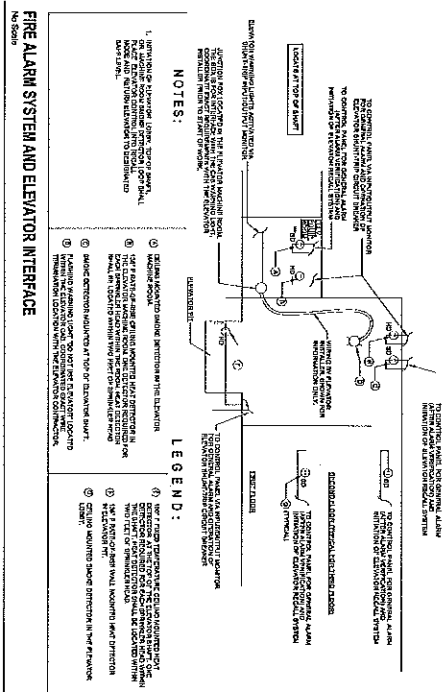

Wannemacher Jensen Architects, Inc.
1501 Main Street
Ann Arbor, MI 48106
734.769.3200
www.wjarc.com
AJ0000227

Project: NW 114th Avenue Park - Recreational Center
Recreation Center Building
City of Doris
11111 NW 114th Avenue, Doris, MI 48821

DATE: 1/17/14
DRAWN BY: JST/ML
CHECKED BY: JST/ML

PROJECT: NW 114th Avenue Park - Recreational Center
REVISIONS:
DATE: 1/17/14
BY: JST/ML
REASON: INITIAL DESIGN

PROJECT: NW 114th Avenue Park - Recreational Center
REVISIONS:
DATE: 1/17/14
BY: JST/ML
REASON: INITIAL DESIGN

PROJECT: NW 114th Avenue Park - Recreational Center
REVISIONS:
DATE: 1/17/14
BY: JST/ML
REASON: INITIAL DESIGN

PROJECT: NW 114th Avenue Park - Recreational Center
REVISIONS:
DATE: 1/17/14
BY: JST/ML
REASON: INITIAL DESIGN

PROJECT: NW 114th Avenue Park - Recreational Center
REVISIONS:
DATE: 1/17/14
BY: JST/ML
REASON: INITIAL DESIGN

PROJECT: NW 114th Avenue Park - Recreational Center
REVISIONS:
DATE: 1/17/14
BY: JST/ML
REASON: INITIAL DESIGN

PROJECT: NW 114th Avenue Park - Recreational Center
REVISIONS:
DATE: 1/17/14
BY: JST/ML
REASON: INITIAL DESIGN

PROJECT: NW 114th Avenue Park - Recreational Center
REVISIONS:
DATE: 1/17/14
BY: JST/ML
REASON: INITIAL DESIGN

PROJECT: NW 114th Avenue Park - Recreational Center
REVISIONS:
DATE: 1/17/14
BY: JST/ML
REASON: INITIAL DESIGN

PROJECT: NW 114th Avenue Park - Recreational Center
REVISIONS:
DATE: 1/17/14
BY: JST/ML
REASON: INITIAL DESIGN

PROJECT: NW 114th Avenue Park - Recreational Center
REVISIONS:
DATE: 1/17/14
BY: JST/ML
REASON: INITIAL DESIGN

PROJECT: NW 114th Avenue Park - Recreational Center
REVISIONS:
DATE: 1/17/14
BY: JST/ML
REASON: INITIAL DESIGN

Branch Panel: L12

Location: 12111 SW 12th St, Doral, FL 33126
 Project: 12111 SW 12th St, Doral, FL 33126
 Revision: 01/14

Panel 1: 12111 SW 12th St, Doral, FL 33126
 Panel 2: 12111 SW 12th St, Doral, FL 33126
 Panel 3: 12111 SW 12th St, Doral, FL 33126

Panel	Panel 1	Panel 2	Panel 3
1	12111 SW 12th St, Doral, FL 33126	12111 SW 12th St, Doral, FL 33126	12111 SW 12th St, Doral, FL 33126
2	12111 SW 12th St, Doral, FL 33126	12111 SW 12th St, Doral, FL 33126	12111 SW 12th St, Doral, FL 33126
3	12111 SW 12th St, Doral, FL 33126	12111 SW 12th St, Doral, FL 33126	12111 SW 12th St, Doral, FL 33126

Branch Panel: H11

Location: 12111 SW 12th St, Doral, FL 33126
 Project: 12111 SW 12th St, Doral, FL 33126
 Revision: 01/14

Panel 1: 12111 SW 12th St, Doral, FL 33126
 Panel 2: 12111 SW 12th St, Doral, FL 33126
 Panel 3: 12111 SW 12th St, Doral, FL 33126

Panel	Panel 1	Panel 2	Panel 3
1	12111 SW 12th St, Doral, FL 33126	12111 SW 12th St, Doral, FL 33126	12111 SW 12th St, Doral, FL 33126
2	12111 SW 12th St, Doral, FL 33126	12111 SW 12th St, Doral, FL 33126	12111 SW 12th St, Doral, FL 33126
3	12111 SW 12th St, Doral, FL 33126	12111 SW 12th St, Doral, FL 33126	12111 SW 12th St, Doral, FL 33126

Switchboard: H18

Location: 12111 SW 12th St, Doral, FL 33126
 Project: 12111 SW 12th St, Doral, FL 33126
 Revision: 01/14

Panel 1: 12111 SW 12th St, Doral, FL 33126
 Panel 2: 12111 SW 12th St, Doral, FL 33126
 Panel 3: 12111 SW 12th St, Doral, FL 33126

Panel	Panel 1	Panel 2	Panel 3
1	12111 SW 12th St, Doral, FL 33126	12111 SW 12th St, Doral, FL 33126	12111 SW 12th St, Doral, FL 33126
2	12111 SW 12th St, Doral, FL 33126	12111 SW 12th St, Doral, FL 33126	12111 SW 12th St, Doral, FL 33126
3	12111 SW 12th St, Doral, FL 33126	12111 SW 12th St, Doral, FL 33126	12111 SW 12th St, Doral, FL 33126

Branch Panel: L11T

Location: 12111 SW 12th St, Doral, FL 33126
 Project: 12111 SW 12th St, Doral, FL 33126
 Revision: 01/14

Panel 1: 12111 SW 12th St, Doral, FL 33126
 Panel 2: 12111 SW 12th St, Doral, FL 33126
 Panel 3: 12111 SW 12th St, Doral, FL 33126

Panel	Panel 1	Panel 2	Panel 3
1	12111 SW 12th St, Doral, FL 33126	12111 SW 12th St, Doral, FL 33126	12111 SW 12th St, Doral, FL 33126
2	12111 SW 12th St, Doral, FL 33126	12111 SW 12th St, Doral, FL 33126	12111 SW 12th St, Doral, FL 33126
3	12111 SW 12th St, Doral, FL 33126	12111 SW 12th St, Doral, FL 33126	12111 SW 12th St, Doral, FL 33126

Branch Panel: L11

Location: 12111 SW 12th St, Doral, FL 33126
 Project: 12111 SW 12th St, Doral, FL 33126
 Revision: 01/14

Panel 1: 12111 SW 12th St, Doral, FL 33126
 Panel 2: 12111 SW 12th St, Doral, FL 33126
 Panel 3: 12111 SW 12th St, Doral, FL 33126

Panel	Panel 1	Panel 2	Panel 3
1	12111 SW 12th St, Doral, FL 33126	12111 SW 12th St, Doral, FL 33126	12111 SW 12th St, Doral, FL 33126
2	12111 SW 12th St, Doral, FL 33126	12111 SW 12th St, Doral, FL 33126	12111 SW 12th St, Doral, FL 33126
3	12111 SW 12th St, Doral, FL 33126	12111 SW 12th St, Doral, FL 33126	12111 SW 12th St, Doral, FL 33126

Branch Panel: H11T

Location: 12111 SW 12th St, Doral, FL 33126
 Project: 12111 SW 12th St, Doral, FL 33126
 Revision: 01/14

Panel 1: 12111 SW 12th St, Doral, FL 33126
 Panel 2: 12111 SW 12th St, Doral, FL 33126
 Panel 3: 12111 SW 12th St, Doral, FL 33126

Panel	Panel 1	Panel 2	Panel 3
1	12111 SW 12th St, Doral, FL 33126	12111 SW 12th St, Doral, FL 33126	12111 SW 12th St, Doral, FL 33126
2	12111 SW 12th St, Doral, FL 33126	12111 SW 12th St, Doral, FL 33126	12111 SW 12th St, Doral, FL 33126
3	12111 SW 12th St, Doral, FL 33126	12111 SW 12th St, Doral, FL 33126	12111 SW 12th St, Doral, FL 33126



James W. Jensen
 Professional Engineer
 State of Florida
 License No. 1487

NW 114th Avenue Park - Recreational Center
 Recreation Center Building
 City of Doral
 11401 NW 114th Avenue, Doral, Florida 33126

DATE: 12/20/14
 DRAWING NO: E6.1

Wannemacher Jensen Architects, Inc.
 580 West Lake Drive West
 Ft. Lauderdale, Florida 33309-3214
 Phone: 954-562-3214
 Fax: 954-562-3214
 www.wja.com

ELECTRICAL EQUIPMENT COORDINATION SCHEDULE

NO.	DESCRIPTION	RATED VOLTAGE	RATED CURRENT	TYPE	LOCATION	STATUS	OPERATION	COORDINATION
1	1000 KVA Transformer	13.8 KV	43.75 A	Oil Immersed	Electrical Room	On	100% Capacity	100% Coordination
2	2000 KVA Transformer	13.8 KV	87.5 A	Oil Immersed	Electrical Room	On	100% Capacity	100% Coordination
3	4000 KVA Transformer	13.8 KV	175 A	Oil Immersed	Electrical Room	On	100% Capacity	100% Coordination
4	8000 KVA Transformer	13.8 KV	350 A	Oil Immersed	Electrical Room	On	100% Capacity	100% Coordination
5	1000 KVA Transformer	13.8 KV	43.75 A	Oil Immersed	Electrical Room	On	100% Capacity	100% Coordination
6	2000 KVA Transformer	13.8 KV	87.5 A	Oil Immersed	Electrical Room	On	100% Capacity	100% Coordination
7	4000 KVA Transformer	13.8 KV	175 A	Oil Immersed	Electrical Room	On	100% Capacity	100% Coordination
8	8000 KVA Transformer	13.8 KV	350 A	Oil Immersed	Electrical Room	On	100% Capacity	100% Coordination
9	1000 KVA Transformer	13.8 KV	43.75 A	Oil Immersed	Electrical Room	On	100% Capacity	100% Coordination
10	2000 KVA Transformer	13.8 KV	87.5 A	Oil Immersed	Electrical Room	On	100% Capacity	100% Coordination
11	4000 KVA Transformer	13.8 KV	175 A	Oil Immersed	Electrical Room	On	100% Capacity	100% Coordination
12	8000 KVA Transformer	13.8 KV	350 A	Oil Immersed	Electrical Room	On	100% Capacity	100% Coordination
13	1000 KVA Transformer	13.8 KV	43.75 A	Oil Immersed	Electrical Room	On	100% Capacity	100% Coordination
14	2000 KVA Transformer	13.8 KV	87.5 A	Oil Immersed	Electrical Room	On	100% Capacity	100% Coordination
15	4000 KVA Transformer	13.8 KV	175 A	Oil Immersed	Electrical Room	On	100% Capacity	100% Coordination
16	8000 KVA Transformer	13.8 KV	350 A	Oil Immersed	Electrical Room	On	100% Capacity	100% Coordination
17	1000 KVA Transformer	13.8 KV	43.75 A	Oil Immersed	Electrical Room	On	100% Capacity	100% Coordination
18	2000 KVA Transformer	13.8 KV	87.5 A	Oil Immersed	Electrical Room	On	100% Capacity	100% Coordination
19	4000 KVA Transformer	13.8 KV	175 A	Oil Immersed	Electrical Room	On	100% Capacity	100% Coordination
20	8000 KVA Transformer	13.8 KV	350 A	Oil Immersed	Electrical Room	On	100% Capacity	100% Coordination
21	1000 KVA Transformer	13.8 KV	43.75 A	Oil Immersed	Electrical Room	On	100% Capacity	100% Coordination
22	2000 KVA Transformer	13.8 KV	87.5 A	Oil Immersed	Electrical Room	On	100% Capacity	100% Coordination
23	4000 KVA Transformer	13.8 KV	175 A	Oil Immersed	Electrical Room	On	100% Capacity	100% Coordination
24	8000 KVA Transformer	13.8 KV	350 A	Oil Immersed	Electrical Room	On	100% Capacity	100% Coordination
25	1000 KVA Transformer	13.8 KV	43.75 A	Oil Immersed	Electrical Room	On	100% Capacity	100% Coordination
26	2000 KVA Transformer	13.8 KV	87.5 A	Oil Immersed	Electrical Room	On	100% Capacity	100% Coordination
27	4000 KVA Transformer	13.8 KV	175 A	Oil Immersed	Electrical Room	On	100% Capacity	100% Coordination
28	8000 KVA Transformer	13.8 KV	350 A	Oil Immersed	Electrical Room	On	100% Capacity	100% Coordination
29	1000 KVA Transformer	13.8 KV	43.75 A	Oil Immersed	Electrical Room	On	100% Capacity	100% Coordination
30	2000 KVA Transformer	13.8 KV	87.5 A	Oil Immersed	Electrical Room	On	100% Capacity	100% Coordination
31	4000 KVA Transformer	13.8 KV	175 A	Oil Immersed	Electrical Room	On	100% Capacity	100% Coordination
32	8000 KVA Transformer	13.8 KV	350 A	Oil Immersed	Electrical Room	On	100% Capacity	100% Coordination
33	1000 KVA Transformer	13.8 KV	43.75 A	Oil Immersed	Electrical Room	On	100% Capacity	100% Coordination
34	2000 KVA Transformer	13.8 KV	87.5 A	Oil Immersed	Electrical Room	On	100% Capacity	100% Coordination
35	4000 KVA Transformer	13.8 KV	175 A	Oil Immersed	Electrical Room	On	100% Capacity	100% Coordination
36	8000 KVA Transformer	13.8 KV	350 A	Oil Immersed	Electrical Room	On	100% Capacity	100% Coordination
37	1000 KVA Transformer	13.8 KV	43.75 A	Oil Immersed	Electrical Room	On	100% Capacity	100% Coordination
38	2000 KVA Transformer	13.8 KV	87.5 A	Oil Immersed	Electrical Room	On	100% Capacity	100% Coordination
39	4000 KVA Transformer	13.8 KV	175 A	Oil Immersed	Electrical Room	On	100% Capacity	100% Coordination
40	8000 KVA Transformer	13.8 KV	350 A	Oil Immersed	Electrical Room	On	100% Capacity	100% Coordination
41	1000 KVA Transformer	13.8 KV	43.75 A	Oil Immersed	Electrical Room	On	100% Capacity	100% Coordination
42	2000 KVA Transformer	13.8 KV	87.5 A	Oil Immersed	Electrical Room	On	100% Capacity	100% Coordination
43	4000 KVA Transformer	13.8 KV	175 A	Oil Immersed	Electrical Room	On	100% Capacity	100% Coordination
44	8000 KVA Transformer	13.8 KV	350 A	Oil Immersed	Electrical Room	On	100% Capacity	100% Coordination
45	1000 KVA Transformer	13.8 KV	43.75 A	Oil Immersed	Electrical Room	On	100% Capacity	100% Coordination
46	2000 KVA Transformer	13.8 KV	87.5 A	Oil Immersed	Electrical Room	On	100% Capacity	100% Coordination
47	4000 KVA Transformer	13.8 KV	175 A	Oil Immersed	Electrical Room	On	100% Capacity	100% Coordination
48	8000 KVA Transformer	13.8 KV	350 A	Oil Immersed	Electrical Room	On	100% Capacity	100% Coordination
49	1000 KVA Transformer	13.8 KV	43.75 A	Oil Immersed	Electrical Room	On	100% Capacity	100% Coordination
50	2000 KVA Transformer	13.8 KV	87.5 A	Oil Immersed	Electrical Room	On	100% Capacity	100% Coordination



Wannermacher Jensen Architects, Inc.
 56 Pennsylvania Avenue, Suite 200
 Fort Lauderdale, Florida 33304-3214
 Phone: (954) 583-8800
 Fax: (954) 583-8801
 www.wja.com
 10/20/2011

City of Doral
 11407 NW 114th Avenue Park - Recreational Center
 Recreation Center Building
 City of Doral
 11407 NW 114th Avenue, Doral, FL 33126

ELECTRICAL EQUIPMENT
 SCHEDULE
E7.0



Wannermacher Jensen Architects, Inc.
 56 Pennsylvania Avenue, Suite 200
 Fort Lauderdale, Florida 33304-3214
 Phone: (954) 583-8800
 Fax: (954) 583-8801
 www.wja.com
 10/20/2011

ELECTRICAL EQUIPMENT
 SCHEDULE
E7.0

ELECTRICAL SITE DEVELOPMENT PLAN
 1407

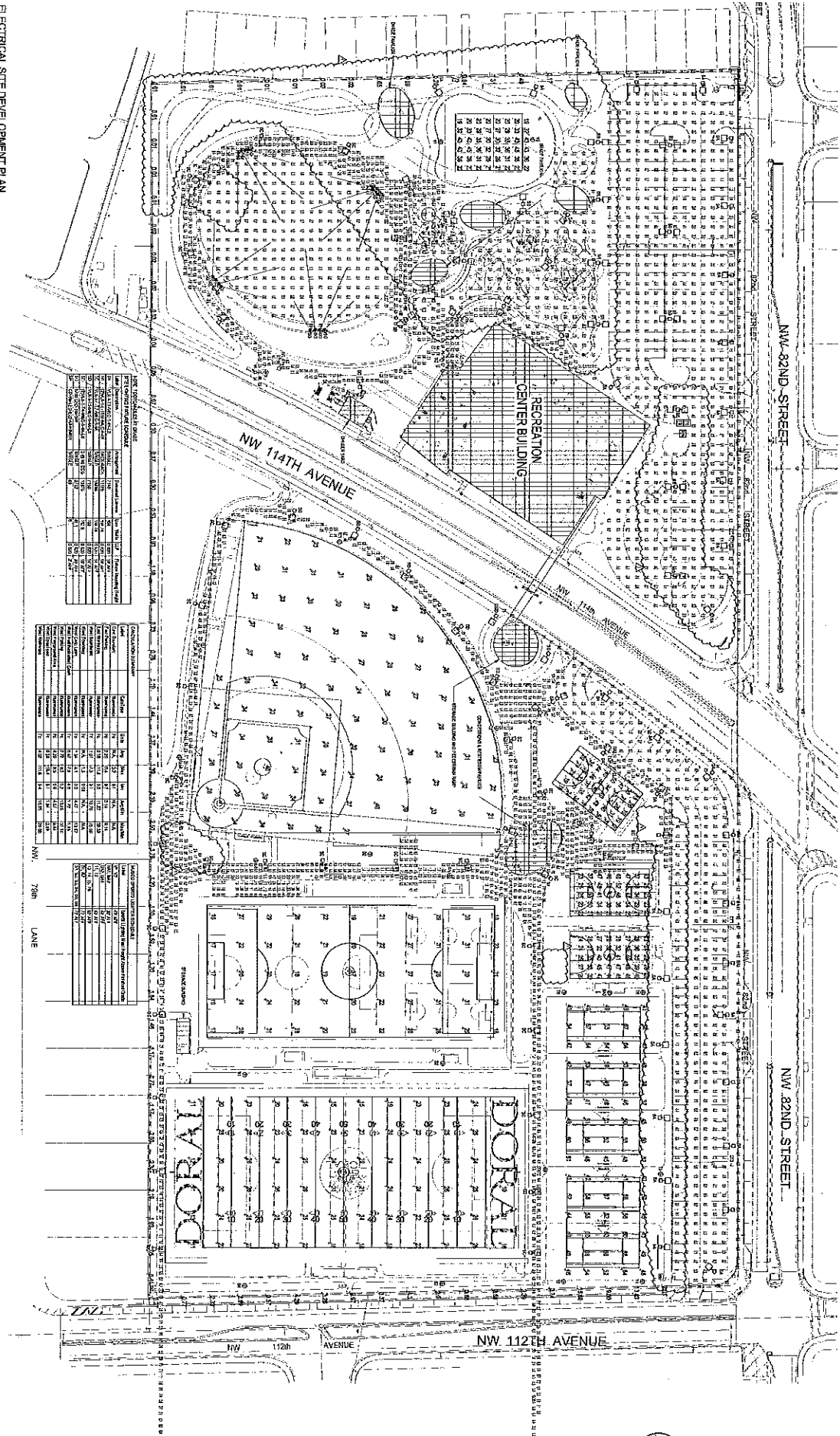

CONDUIT SCHEDULE

CONDUIT TYPE	SIZE	LENGTH	MARKING
1" RIGID PVC	1"	100'	1"
1.5" RIGID PVC	1.5"	100'	1.5"
2" RIGID PVC	2"	100'	2"
3" RIGID PVC	3"	100'	3"
4" RIGID PVC	4"	100'	4"
6" RIGID PVC	6"	100'	6"
8" RIGID PVC	8"	100'	8"
12" RIGID PVC	12"	100'	12"
18" RIGID PVC	18"	100'	18"
24" RIGID PVC	24"	100'	24"
36" RIGID PVC	36"	100'	36"
48" RIGID PVC	48"	100'	48"
60" RIGID PVC	60"	100'	60"
72" RIGID PVC	72"	100'	72"
84" RIGID PVC	84"	100'	84"
96" RIGID PVC	96"	100'	96"
108" RIGID PVC	108"	100'	108"
120" RIGID PVC	120"	100'	120"

CONDUIT SCHEDULE

CONDUIT TYPE	SIZE	LENGTH	MARKING
1" RIGID PVC	1"	100'	1"
1.5" RIGID PVC	1.5"	100'	1.5"
2" RIGID PVC	2"	100'	2"
3" RIGID PVC	3"	100'	3"
4" RIGID PVC	4"	100'	4"
6" RIGID PVC	6"	100'	6"
8" RIGID PVC	8"	100'	8"
12" RIGID PVC	12"	100'	12"
18" RIGID PVC	18"	100'	18"
24" RIGID PVC	24"	100'	24"
36" RIGID PVC	36"	100'	36"
48" RIGID PVC	48"	100'	48"
60" RIGID PVC	60"	100'	60"
72" RIGID PVC	72"	100'	72"
84" RIGID PVC	84"	100'	84"
96" RIGID PVC	96"	100'	96"
108" RIGID PVC	108"	100'	108"
120" RIGID PVC	120"	100'	120"

CONDUIT SCHEDULE

CONDUIT TYPE	SIZE	LENGTH	MARKING
1" RIGID PVC	1"	100'	1"
1.5" RIGID PVC	1.5"	100'	1.5"
2" RIGID PVC	2"	100'	2"
3" RIGID PVC	3"	100'	3"
4" RIGID PVC	4"	100'	4"
6" RIGID PVC	6"	100'	6"
8" RIGID PVC	8"	100'	8"
12" RIGID PVC	12"	100'	12"
18" RIGID PVC	18"	100'	18"
24" RIGID PVC	24"	100'	24"
36" RIGID PVC	36"	100'	36"
48" RIGID PVC	48"	100'	48"
60" RIGID PVC	60"	100'	60"
72" RIGID PVC	72"	100'	72"
84" RIGID PVC	84"	100'	84"
96" RIGID PVC	96"	100'	96"
108" RIGID PVC	108"	100'	108"
120" RIGID PVC	120"	100'	120"



ELECTRICAL SITE DEVELOPMENT PLAN
 ESO.1

NW 114th Avenue Park - Recreational Center
 SITE DEVELOPMENT PLAN
 City of Doral
 11400 NW 82nd Street, DORAL, FL 33178



Wassenaar Janssen Architects, Inc.
 100 West Lake Drive West
 Ft. Pembury, Florida 33707-3214
 (727) 929-5666 Fax (727) 929-5415
 www.wja.com
 A4000201
 © Wassenaar Janssen Architects, Inc.



MECHANICAL SITE PLAN

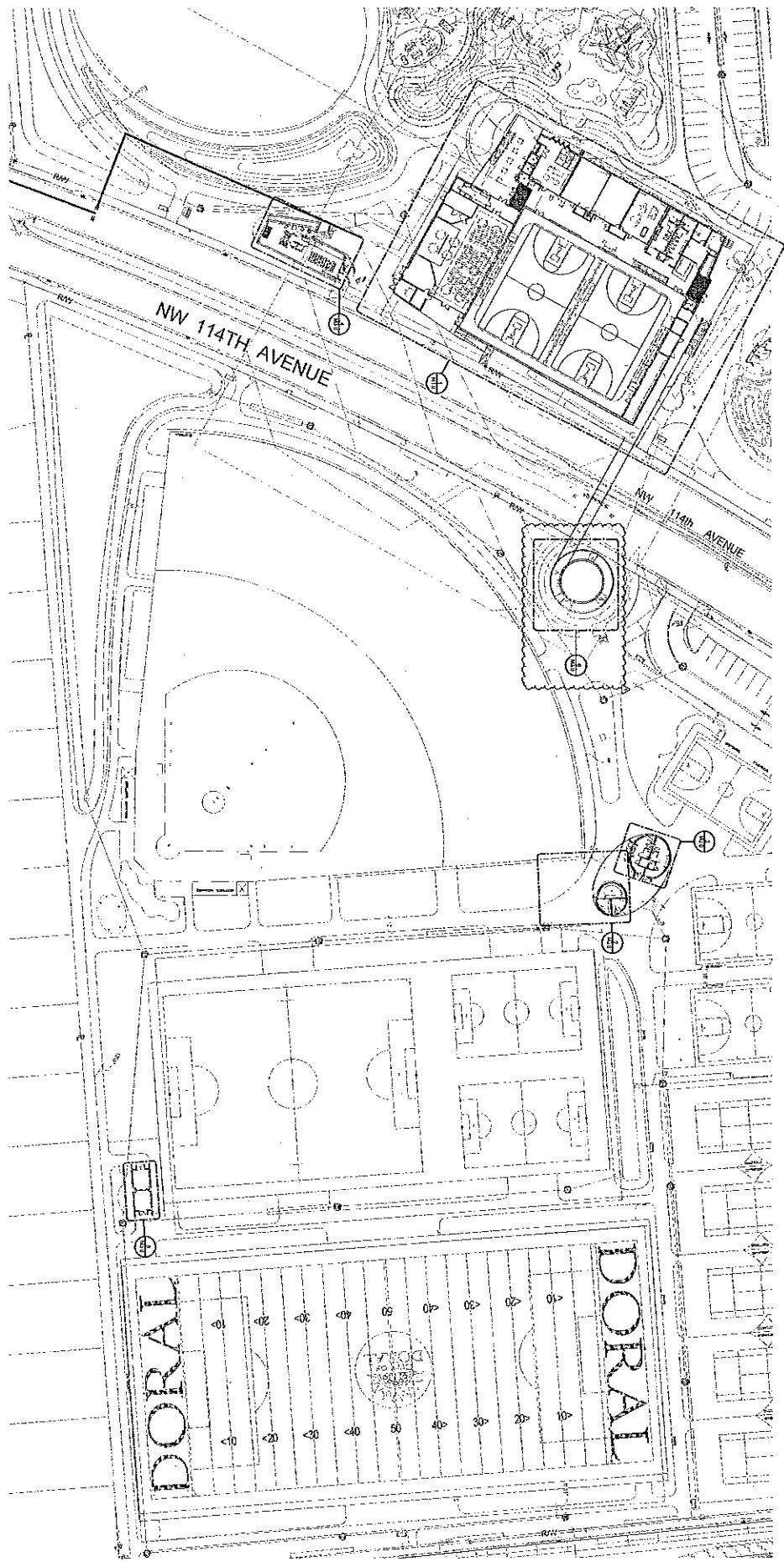

MO.1

NW 114th Avenue Park - Recreational Center
Recreation Center Building
 City of Doral
 11430 NW 52nd Street, DORAL, FLORIDA 33178

PROJECT NO. 16-001
 DATE: 12/25/2016
 DRAWN BY: [Name]
 CHECKED BY: [Name]
 PROJECT MANAGER: [Name]

William J. Jensen, P.E.
 License No. 12000
 State of Florida
 Mechanical Engineering

William J. Jensen Architects, Inc.
 150 Miras Lake Drive North
 St. Petersburg, Florida 33701-3214
 (727) 522-9466 Fax (727) 522-6475
 www.wjja.com
 AA000277

1 LEVEL 1 - GROUND FLOOR

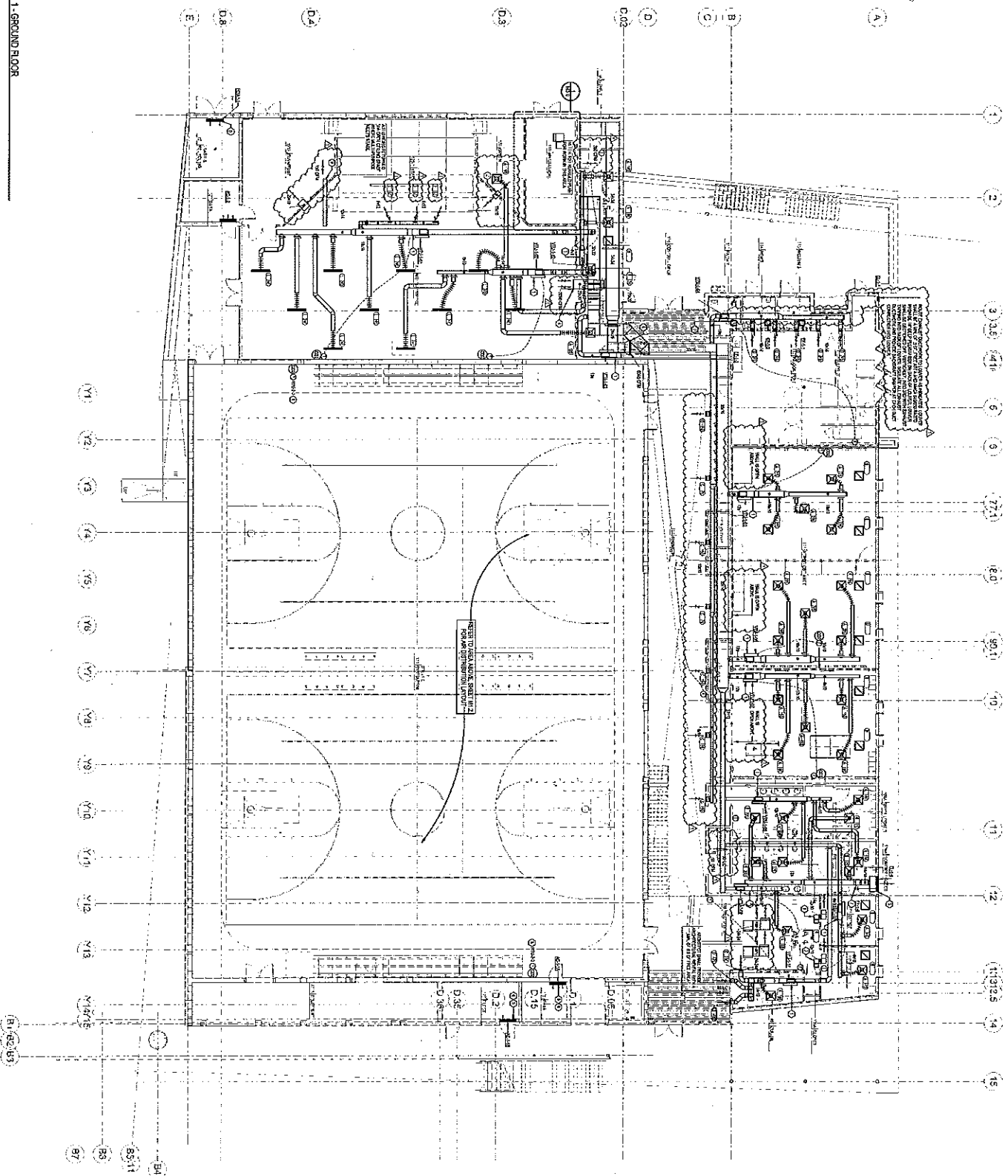

MECHANICAL GENERAL NOTES

1. ALL MECHANICAL SYSTEMS SHALL BE INSTALLED IN ACCORDANCE WITH THE 2015 INTERNATIONAL MECHANICAL CODE (IMC) AND THE 2015 INTERNATIONAL MECHANICAL CODE (IMC) COMMENTARY, UNLESS OTHERWISE SPECIFIED.

2. ALL MECHANICAL SYSTEMS SHALL BE INSTALLED IN ACCORDANCE WITH THE 2015 INTERNATIONAL MECHANICAL CODE (IMC) AND THE 2015 INTERNATIONAL MECHANICAL CODE (IMC) COMMENTARY, UNLESS OTHERWISE SPECIFIED.

3. ALL MECHANICAL SYSTEMS SHALL BE INSTALLED IN ACCORDANCE WITH THE 2015 INTERNATIONAL MECHANICAL CODE (IMC) AND THE 2015 INTERNATIONAL MECHANICAL CODE (IMC) COMMENTARY, UNLESS OTHERWISE SPECIFIED.

4. ALL MECHANICAL SYSTEMS SHALL BE INSTALLED IN ACCORDANCE WITH THE 2015 INTERNATIONAL MECHANICAL CODE (IMC) AND THE 2015 INTERNATIONAL MECHANICAL CODE (IMC) COMMENTARY, UNLESS OTHERWISE SPECIFIED.

5. ALL MECHANICAL SYSTEMS SHALL BE INSTALLED IN ACCORDANCE WITH THE 2015 INTERNATIONAL MECHANICAL CODE (IMC) AND THE 2015 INTERNATIONAL MECHANICAL CODE (IMC) COMMENTARY, UNLESS OTHERWISE SPECIFIED.

6. ALL MECHANICAL SYSTEMS SHALL BE INSTALLED IN ACCORDANCE WITH THE 2015 INTERNATIONAL MECHANICAL CODE (IMC) AND THE 2015 INTERNATIONAL MECHANICAL CODE (IMC) COMMENTARY, UNLESS OTHERWISE SPECIFIED.

7. ALL MECHANICAL SYSTEMS SHALL BE INSTALLED IN ACCORDANCE WITH THE 2015 INTERNATIONAL MECHANICAL CODE (IMC) AND THE 2015 INTERNATIONAL MECHANICAL CODE (IMC) COMMENTARY, UNLESS OTHERWISE SPECIFIED.

8. ALL MECHANICAL SYSTEMS SHALL BE INSTALLED IN ACCORDANCE WITH THE 2015 INTERNATIONAL MECHANICAL CODE (IMC) AND THE 2015 INTERNATIONAL MECHANICAL CODE (IMC) COMMENTARY, UNLESS OTHERWISE SPECIFIED.

9. ALL MECHANICAL SYSTEMS SHALL BE INSTALLED IN ACCORDANCE WITH THE 2015 INTERNATIONAL MECHANICAL CODE (IMC) AND THE 2015 INTERNATIONAL MECHANICAL CODE (IMC) COMMENTARY, UNLESS OTHERWISE SPECIFIED.

10. ALL MECHANICAL SYSTEMS SHALL BE INSTALLED IN ACCORDANCE WITH THE 2015 INTERNATIONAL MECHANICAL CODE (IMC) AND THE 2015 INTERNATIONAL MECHANICAL CODE (IMC) COMMENTARY, UNLESS OTHERWISE SPECIFIED.

MECHANICAL KEYED NOTES

1. ALL MECHANICAL SYSTEMS SHALL BE INSTALLED IN ACCORDANCE WITH THE 2015 INTERNATIONAL MECHANICAL CODE (IMC) AND THE 2015 INTERNATIONAL MECHANICAL CODE (IMC) COMMENTARY, UNLESS OTHERWISE SPECIFIED.

2. ALL MECHANICAL SYSTEMS SHALL BE INSTALLED IN ACCORDANCE WITH THE 2015 INTERNATIONAL MECHANICAL CODE (IMC) AND THE 2015 INTERNATIONAL MECHANICAL CODE (IMC) COMMENTARY, UNLESS OTHERWISE SPECIFIED.

3. ALL MECHANICAL SYSTEMS SHALL BE INSTALLED IN ACCORDANCE WITH THE 2015 INTERNATIONAL MECHANICAL CODE (IMC) AND THE 2015 INTERNATIONAL MECHANICAL CODE (IMC) COMMENTARY, UNLESS OTHERWISE SPECIFIED.

4. ALL MECHANICAL SYSTEMS SHALL BE INSTALLED IN ACCORDANCE WITH THE 2015 INTERNATIONAL MECHANICAL CODE (IMC) AND THE 2015 INTERNATIONAL MECHANICAL CODE (IMC) COMMENTARY, UNLESS OTHERWISE SPECIFIED.

5. ALL MECHANICAL SYSTEMS SHALL BE INSTALLED IN ACCORDANCE WITH THE 2015 INTERNATIONAL MECHANICAL CODE (IMC) AND THE 2015 INTERNATIONAL MECHANICAL CODE (IMC) COMMENTARY, UNLESS OTHERWISE SPECIFIED.

6. ALL MECHANICAL SYSTEMS SHALL BE INSTALLED IN ACCORDANCE WITH THE 2015 INTERNATIONAL MECHANICAL CODE (IMC) AND THE 2015 INTERNATIONAL MECHANICAL CODE (IMC) COMMENTARY, UNLESS OTHERWISE SPECIFIED.

7. ALL MECHANICAL SYSTEMS SHALL BE INSTALLED IN ACCORDANCE WITH THE 2015 INTERNATIONAL MECHANICAL CODE (IMC) AND THE 2015 INTERNATIONAL MECHANICAL CODE (IMC) COMMENTARY, UNLESS OTHERWISE SPECIFIED.

8. ALL MECHANICAL SYSTEMS SHALL BE INSTALLED IN ACCORDANCE WITH THE 2015 INTERNATIONAL MECHANICAL CODE (IMC) AND THE 2015 INTERNATIONAL MECHANICAL CODE (IMC) COMMENTARY, UNLESS OTHERWISE SPECIFIED.

9. ALL MECHANICAL SYSTEMS SHALL BE INSTALLED IN ACCORDANCE WITH THE 2015 INTERNATIONAL MECHANICAL CODE (IMC) AND THE 2015 INTERNATIONAL MECHANICAL CODE (IMC) COMMENTARY, UNLESS OTHERWISE SPECIFIED.

10. ALL MECHANICAL SYSTEMS SHALL BE INSTALLED IN ACCORDANCE WITH THE 2015 INTERNATIONAL MECHANICAL CODE (IMC) AND THE 2015 INTERNATIONAL MECHANICAL CODE (IMC) COMMENTARY, UNLESS OTHERWISE SPECIFIED.



NW 114th Avenue Park - Recreational Center
Recreation Center Building
 City of Doral
 11415 NW 114th Avenue, Doral, FL 33126

DATE: 1/17/16
 DRAWING NO: 15-0001
 SHEET NO: M1.0

MECHANICAL PART
 MECHANICAL - EQUIPMENT
M1.0

WARRENBACHER JENSEN ARCHITECTS, INC.
 150 Mirza Lake Drive North
 St. Petersburg, Florida 33701-3214
 (774) 882-8000 Fax (727) 882-8175
 www.wja.com
 01/17/2016

©Warrenbacher Jensen Architects, Inc.

MP1
MP2
MP3
MP4
MP5

41
42
43

1 2 3 3.5 41 5 6 7 7.1 8.0 8.1 10 11 12 13 13.5 14 15 16

D4
D3
D2
C
B
A

1 LEVEL 2, SECOND FLOOR - DUCTWORK

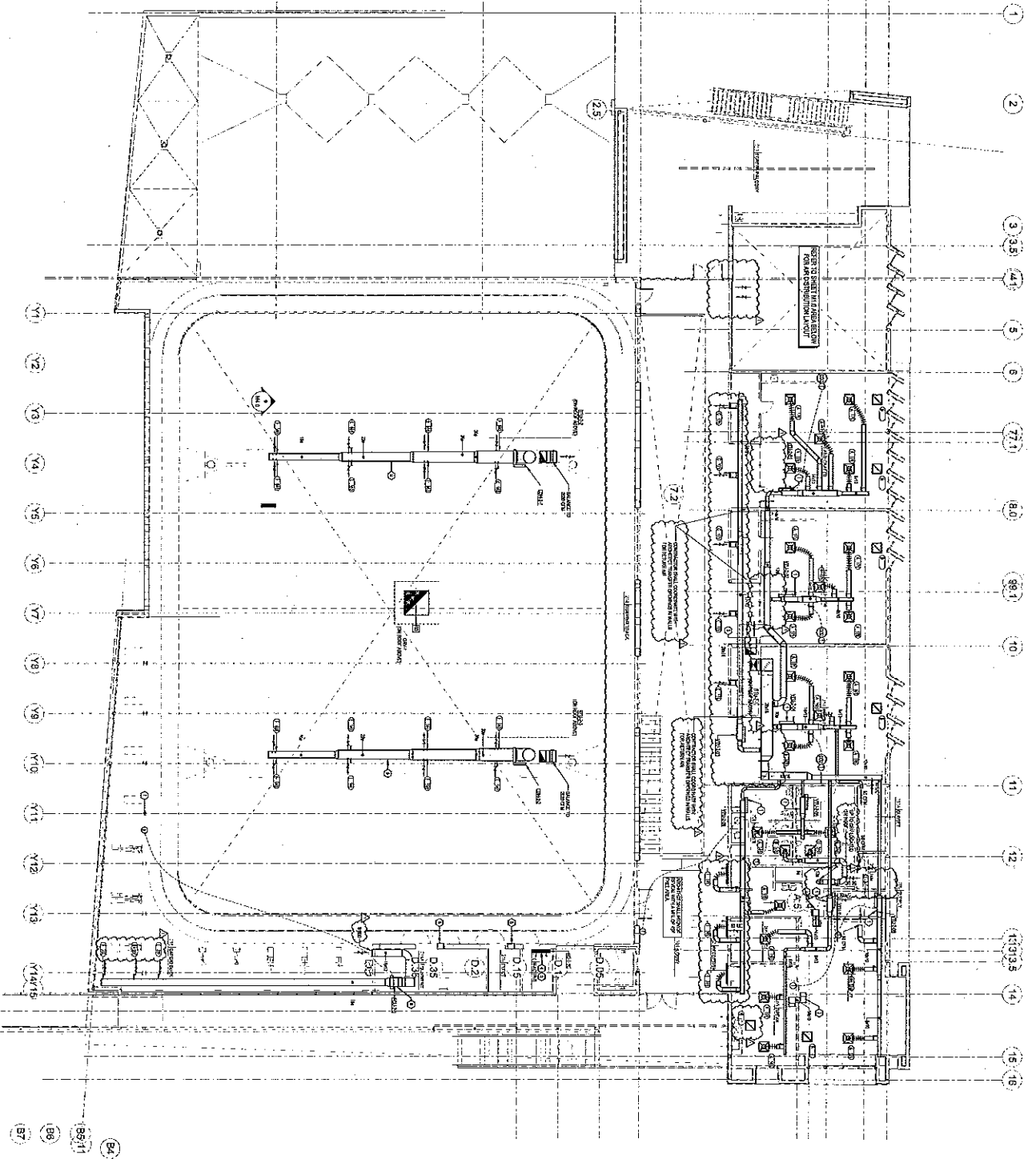

MECHANICAL GENERAL NOTES

1. ALL MECHANICAL WORK SHALL BE IN ACCORDANCE WITH THE 2015 INTERNATIONAL MECHANICAL CODE (IMC) AND THE 2015 INTERNATIONAL MECHANICAL CODE (IMC) WITH THE 2015 INTERNATIONAL MECHANICAL CODE (IMC) WITH THE 2015 INTERNATIONAL MECHANICAL CODE (IMC).
2. ALL MECHANICAL WORK SHALL BE IN ACCORDANCE WITH THE 2015 INTERNATIONAL MECHANICAL CODE (IMC) AND THE 2015 INTERNATIONAL MECHANICAL CODE (IMC) WITH THE 2015 INTERNATIONAL MECHANICAL CODE (IMC).
3. ALL MECHANICAL WORK SHALL BE IN ACCORDANCE WITH THE 2015 INTERNATIONAL MECHANICAL CODE (IMC) AND THE 2015 INTERNATIONAL MECHANICAL CODE (IMC) WITH THE 2015 INTERNATIONAL MECHANICAL CODE (IMC).
4. ALL MECHANICAL WORK SHALL BE IN ACCORDANCE WITH THE 2015 INTERNATIONAL MECHANICAL CODE (IMC) AND THE 2015 INTERNATIONAL MECHANICAL CODE (IMC) WITH THE 2015 INTERNATIONAL MECHANICAL CODE (IMC).
5. ALL MECHANICAL WORK SHALL BE IN ACCORDANCE WITH THE 2015 INTERNATIONAL MECHANICAL CODE (IMC) AND THE 2015 INTERNATIONAL MECHANICAL CODE (IMC) WITH THE 2015 INTERNATIONAL MECHANICAL CODE (IMC).
6. ALL MECHANICAL WORK SHALL BE IN ACCORDANCE WITH THE 2015 INTERNATIONAL MECHANICAL CODE (IMC) AND THE 2015 INTERNATIONAL MECHANICAL CODE (IMC) WITH THE 2015 INTERNATIONAL MECHANICAL CODE (IMC).
7. ALL MECHANICAL WORK SHALL BE IN ACCORDANCE WITH THE 2015 INTERNATIONAL MECHANICAL CODE (IMC) AND THE 2015 INTERNATIONAL MECHANICAL CODE (IMC) WITH THE 2015 INTERNATIONAL MECHANICAL CODE (IMC).
8. ALL MECHANICAL WORK SHALL BE IN ACCORDANCE WITH THE 2015 INTERNATIONAL MECHANICAL CODE (IMC) AND THE 2015 INTERNATIONAL MECHANICAL CODE (IMC) WITH THE 2015 INTERNATIONAL MECHANICAL CODE (IMC).
9. ALL MECHANICAL WORK SHALL BE IN ACCORDANCE WITH THE 2015 INTERNATIONAL MECHANICAL CODE (IMC) AND THE 2015 INTERNATIONAL MECHANICAL CODE (IMC) WITH THE 2015 INTERNATIONAL MECHANICAL CODE (IMC).
10. ALL MECHANICAL WORK SHALL BE IN ACCORDANCE WITH THE 2015 INTERNATIONAL MECHANICAL CODE (IMC) AND THE 2015 INTERNATIONAL MECHANICAL CODE (IMC) WITH THE 2015 INTERNATIONAL MECHANICAL CODE (IMC).

MECHANICAL KEYED NOTES

1. ALL MECHANICAL WORK SHALL BE IN ACCORDANCE WITH THE 2015 INTERNATIONAL MECHANICAL CODE (IMC) AND THE 2015 INTERNATIONAL MECHANICAL CODE (IMC) WITH THE 2015 INTERNATIONAL MECHANICAL CODE (IMC).
2. ALL MECHANICAL WORK SHALL BE IN ACCORDANCE WITH THE 2015 INTERNATIONAL MECHANICAL CODE (IMC) AND THE 2015 INTERNATIONAL MECHANICAL CODE (IMC) WITH THE 2015 INTERNATIONAL MECHANICAL CODE (IMC).
3. ALL MECHANICAL WORK SHALL BE IN ACCORDANCE WITH THE 2015 INTERNATIONAL MECHANICAL CODE (IMC) AND THE 2015 INTERNATIONAL MECHANICAL CODE (IMC) WITH THE 2015 INTERNATIONAL MECHANICAL CODE (IMC).
4. ALL MECHANICAL WORK SHALL BE IN ACCORDANCE WITH THE 2015 INTERNATIONAL MECHANICAL CODE (IMC) AND THE 2015 INTERNATIONAL MECHANICAL CODE (IMC) WITH THE 2015 INTERNATIONAL MECHANICAL CODE (IMC).
5. ALL MECHANICAL WORK SHALL BE IN ACCORDANCE WITH THE 2015 INTERNATIONAL MECHANICAL CODE (IMC) AND THE 2015 INTERNATIONAL MECHANICAL CODE (IMC) WITH THE 2015 INTERNATIONAL MECHANICAL CODE (IMC).
6. ALL MECHANICAL WORK SHALL BE IN ACCORDANCE WITH THE 2015 INTERNATIONAL MECHANICAL CODE (IMC) AND THE 2015 INTERNATIONAL MECHANICAL CODE (IMC) WITH THE 2015 INTERNATIONAL MECHANICAL CODE (IMC).
7. ALL MECHANICAL WORK SHALL BE IN ACCORDANCE WITH THE 2015 INTERNATIONAL MECHANICAL CODE (IMC) AND THE 2015 INTERNATIONAL MECHANICAL CODE (IMC) WITH THE 2015 INTERNATIONAL MECHANICAL CODE (IMC).
8. ALL MECHANICAL WORK SHALL BE IN ACCORDANCE WITH THE 2015 INTERNATIONAL MECHANICAL CODE (IMC) AND THE 2015 INTERNATIONAL MECHANICAL CODE (IMC) WITH THE 2015 INTERNATIONAL MECHANICAL CODE (IMC).
9. ALL MECHANICAL WORK SHALL BE IN ACCORDANCE WITH THE 2015 INTERNATIONAL MECHANICAL CODE (IMC) AND THE 2015 INTERNATIONAL MECHANICAL CODE (IMC) WITH THE 2015 INTERNATIONAL MECHANICAL CODE (IMC).
10. ALL MECHANICAL WORK SHALL BE IN ACCORDANCE WITH THE 2015 INTERNATIONAL MECHANICAL CODE (IMC) AND THE 2015 INTERNATIONAL MECHANICAL CODE (IMC) WITH THE 2015 INTERNATIONAL MECHANICAL CODE (IMC).



MECHANICAL SECOND FLOOR PLAN - DUCTWORK
M1.2

NW 114th Avenue Park - Recreational Center
Recreation Center Building
City of Doral
11400 NW 22nd Street, DORAL, FL 33118

Wannermacher Jansen Architects, Inc.
150 Lake Lake Drive North
St. Petersburg, Florida 33713-3214
(727) 321-0200
www.wja.com
AIA 00001211

WJA
Wannermacher Jansen Architects, Inc.

40
41
42
43

A
B
C
D
E

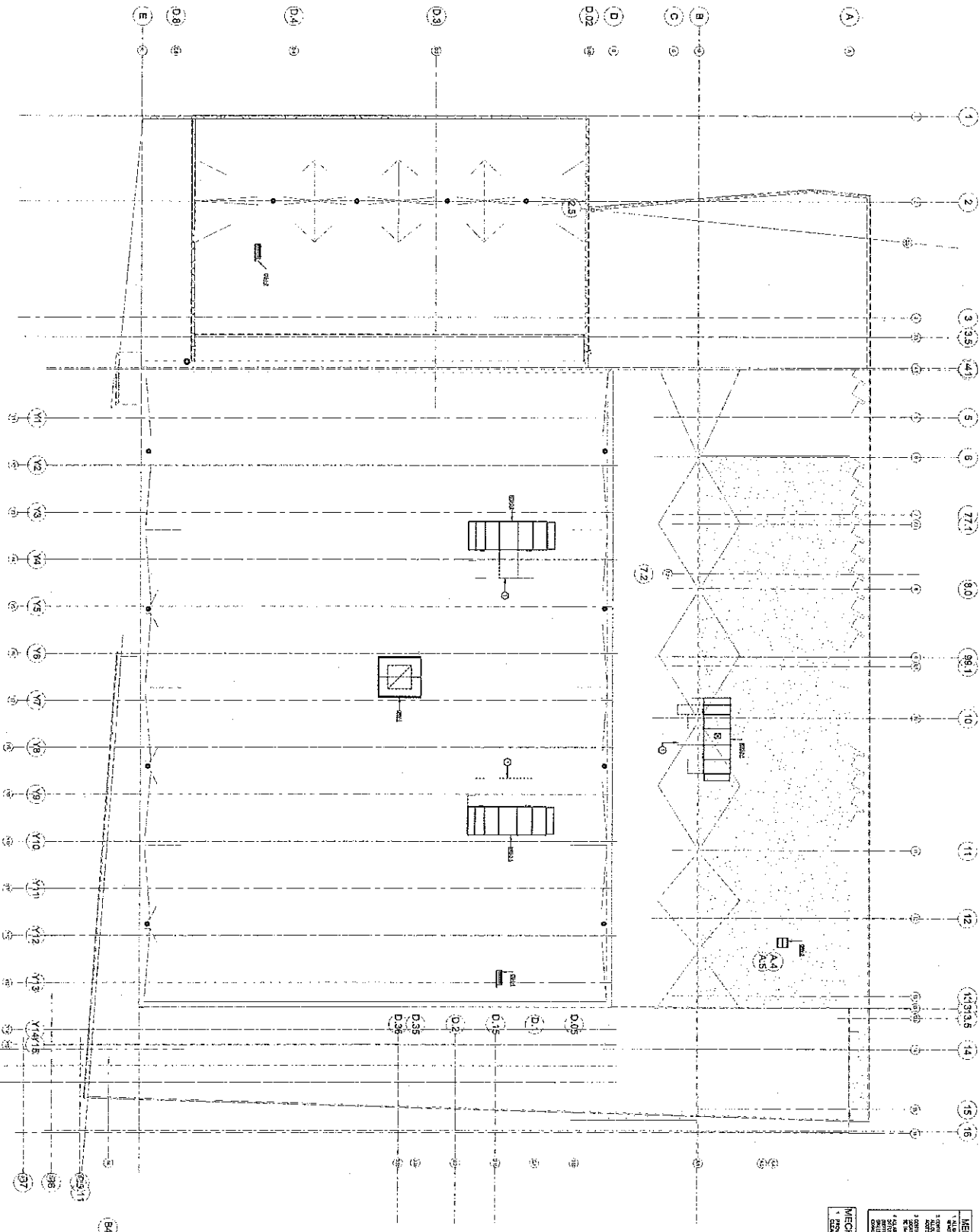

1 LEVEL 3 - UPPER ROOF - DUCTWORK

MECHANICAL GENERAL NOTES
 1. ALL MECHANICAL EQUIPMENT SHALL BE INSTALLED IN ACCORDANCE WITH THE MECHANICAL CODES AND STANDARDS APPLICABLE TO THE PROJECT.
 2. ALL MECHANICAL EQUIPMENT SHALL BE INSTALLED IN ACCORDANCE WITH THE MECHANICAL CODES AND STANDARDS APPLICABLE TO THE PROJECT.
 3. ALL MECHANICAL EQUIPMENT SHALL BE INSTALLED IN ACCORDANCE WITH THE MECHANICAL CODES AND STANDARDS APPLICABLE TO THE PROJECT.
 4. ALL MECHANICAL EQUIPMENT SHALL BE INSTALLED IN ACCORDANCE WITH THE MECHANICAL CODES AND STANDARDS APPLICABLE TO THE PROJECT.
MECHANICAL KEYED NOTES
 1. ALL MECHANICAL EQUIPMENT SHALL BE INSTALLED IN ACCORDANCE WITH THE MECHANICAL CODES AND STANDARDS APPLICABLE TO THE PROJECT.
 2. ALL MECHANICAL EQUIPMENT SHALL BE INSTALLED IN ACCORDANCE WITH THE MECHANICAL CODES AND STANDARDS APPLICABLE TO THE PROJECT.
 3. ALL MECHANICAL EQUIPMENT SHALL BE INSTALLED IN ACCORDANCE WITH THE MECHANICAL CODES AND STANDARDS APPLICABLE TO THE PROJECT.
 4. ALL MECHANICAL EQUIPMENT SHALL BE INSTALLED IN ACCORDANCE WITH THE MECHANICAL CODES AND STANDARDS APPLICABLE TO THE PROJECT.

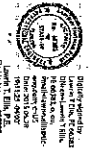

Wannemacher Jensen Architects, Inc.
 150 Terry Lane Drive North
 St. Petersburg, Florida 33701-3214
 (727) 522-5242 ext. (727) 522-5450
 www.wja.com
 A0002277
 ©Wannemacher Jensen Architects, Inc.



M1.3

NW 114th Avenue Park - Recreational Center
Recreation Center Building
 City of Doral
 11430 NW 82nd Street, DORAL, FLORIDA 33178

DATE: 1/10/17
 DRAWING NO.: 1407
 SHEET NO.: 1407

MECHANICAL GENERAL NOTES
 - DUCTWORK
 M1.3

1 LEVEL 1 - GROUND FLOOR - PIPING

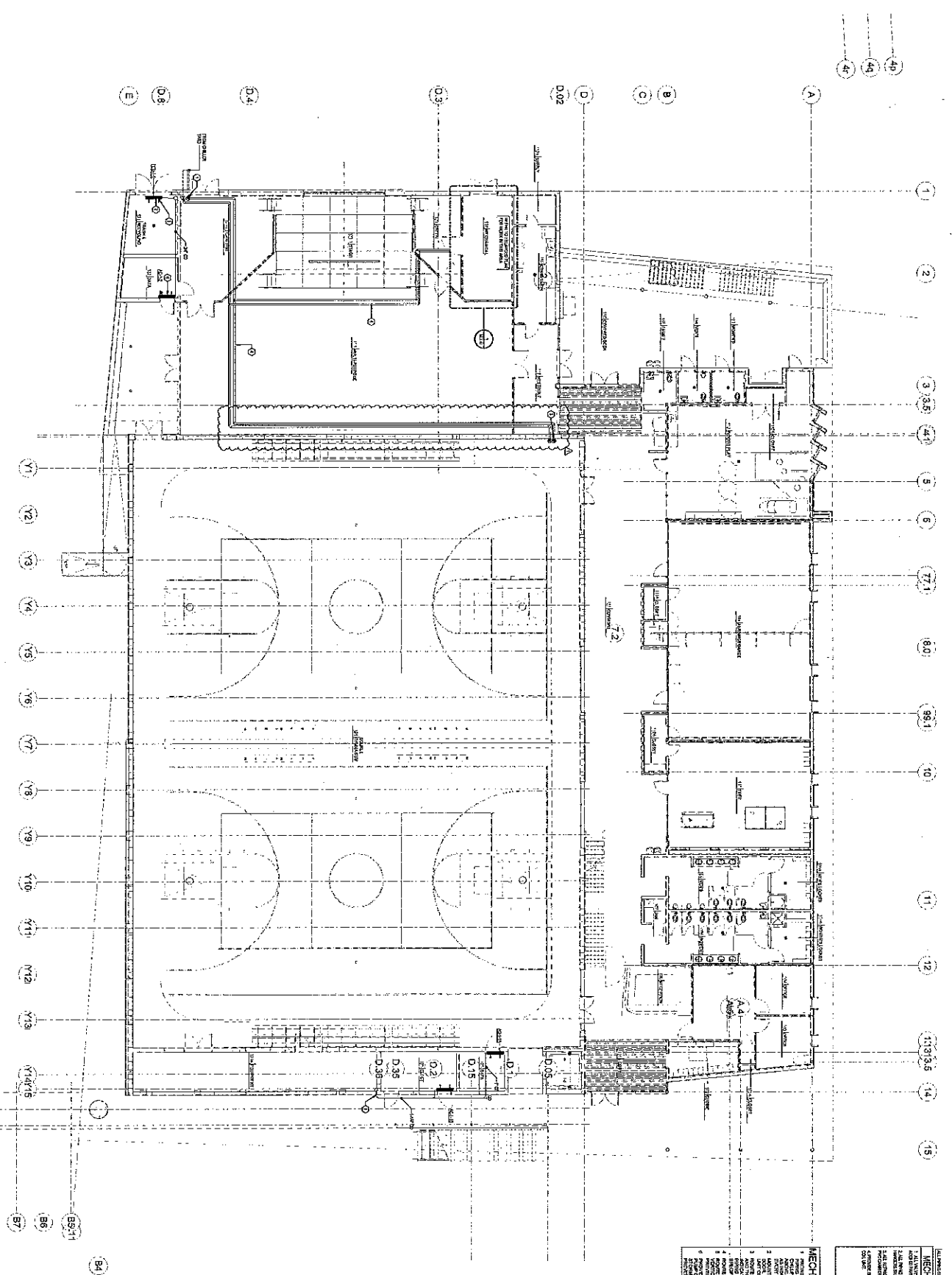

MECHANICAL GENERAL NOTES

1. SEE MECHANICAL SCHEDULES FOR PIPE SIZES AND MATERIALS.
2. ALL PIPING SHALL BE INSTALLED IN ACCORDANCE WITH THE 2015 INTERNATIONAL MECHANICAL CODE (IMC) AND THE 2015 INTERNATIONAL PLUMBING CODE (IPC).
3. ALL PIPING SHALL BE INSTALLED IN ACCORDANCE WITH THE 2015 INTERNATIONAL MECHANICAL CODE (IMC) AND THE 2015 INTERNATIONAL PLUMBING CODE (IPC).
4. ALL PIPING SHALL BE INSTALLED IN ACCORDANCE WITH THE 2015 INTERNATIONAL MECHANICAL CODE (IMC) AND THE 2015 INTERNATIONAL PLUMBING CODE (IPC).
5. ALL PIPING SHALL BE INSTALLED IN ACCORDANCE WITH THE 2015 INTERNATIONAL MECHANICAL CODE (IMC) AND THE 2015 INTERNATIONAL PLUMBING CODE (IPC).

MECHANICAL KEYS NOTES

1. ALL PIPING SHALL BE INSTALLED IN ACCORDANCE WITH THE 2015 INTERNATIONAL MECHANICAL CODE (IMC) AND THE 2015 INTERNATIONAL PLUMBING CODE (IPC).
2. ALL PIPING SHALL BE INSTALLED IN ACCORDANCE WITH THE 2015 INTERNATIONAL MECHANICAL CODE (IMC) AND THE 2015 INTERNATIONAL PLUMBING CODE (IPC).
3. ALL PIPING SHALL BE INSTALLED IN ACCORDANCE WITH THE 2015 INTERNATIONAL MECHANICAL CODE (IMC) AND THE 2015 INTERNATIONAL PLUMBING CODE (IPC).
4. ALL PIPING SHALL BE INSTALLED IN ACCORDANCE WITH THE 2015 INTERNATIONAL MECHANICAL CODE (IMC) AND THE 2015 INTERNATIONAL PLUMBING CODE (IPC).
5. ALL PIPING SHALL BE INSTALLED IN ACCORDANCE WITH THE 2015 INTERNATIONAL MECHANICAL CODE (IMC) AND THE 2015 INTERNATIONAL PLUMBING CODE (IPC).

Wenemacher Jensen Architects, Inc.
 130 Mico Lake Drive North
 St. Petersburg, Florida 33701-3014
 (727) 329-3920 Fax (727) 329-3915
 www.wja.com
 AIA A200222711

MECHANICAL KEY:
 DWG: M2.1
 DATE: 05/14/15

MECHANICAL GENERAL NOTES:
 1. SEE MECHANICAL SCHEDULES FOR PIPE SIZES AND MATERIALS.
 2. ALL PIPING SHALL BE INSTALLED IN ACCORDANCE WITH THE 2015 INTERNATIONAL MECHANICAL CODE (IMC) AND THE 2015 INTERNATIONAL PLUMBING CODE (IPC).
 3. ALL PIPING SHALL BE INSTALLED IN ACCORDANCE WITH THE 2015 INTERNATIONAL MECHANICAL CODE (IMC) AND THE 2015 INTERNATIONAL PLUMBING CODE (IPC).
 4. ALL PIPING SHALL BE INSTALLED IN ACCORDANCE WITH THE 2015 INTERNATIONAL MECHANICAL CODE (IMC) AND THE 2015 INTERNATIONAL PLUMBING CODE (IPC).
 5. ALL PIPING SHALL BE INSTALLED IN ACCORDANCE WITH THE 2015 INTERNATIONAL MECHANICAL CODE (IMC) AND THE 2015 INTERNATIONAL PLUMBING CODE (IPC).

NW 114th Avenue Park - Recreational Center
Recreation Center Building
 City of Doral
 11400 NW 82nd Street, DORAL, FLORIDA 33178

1.007
 DATE: 05/14/15
 DRAWN BY: [Name]
 CHECKED BY: [Name]



M2.1
 MECHANICAL FIRST FLOOR PLAN - PIPING

1 LEVEL 2, SECOND FLOOR - FINISH

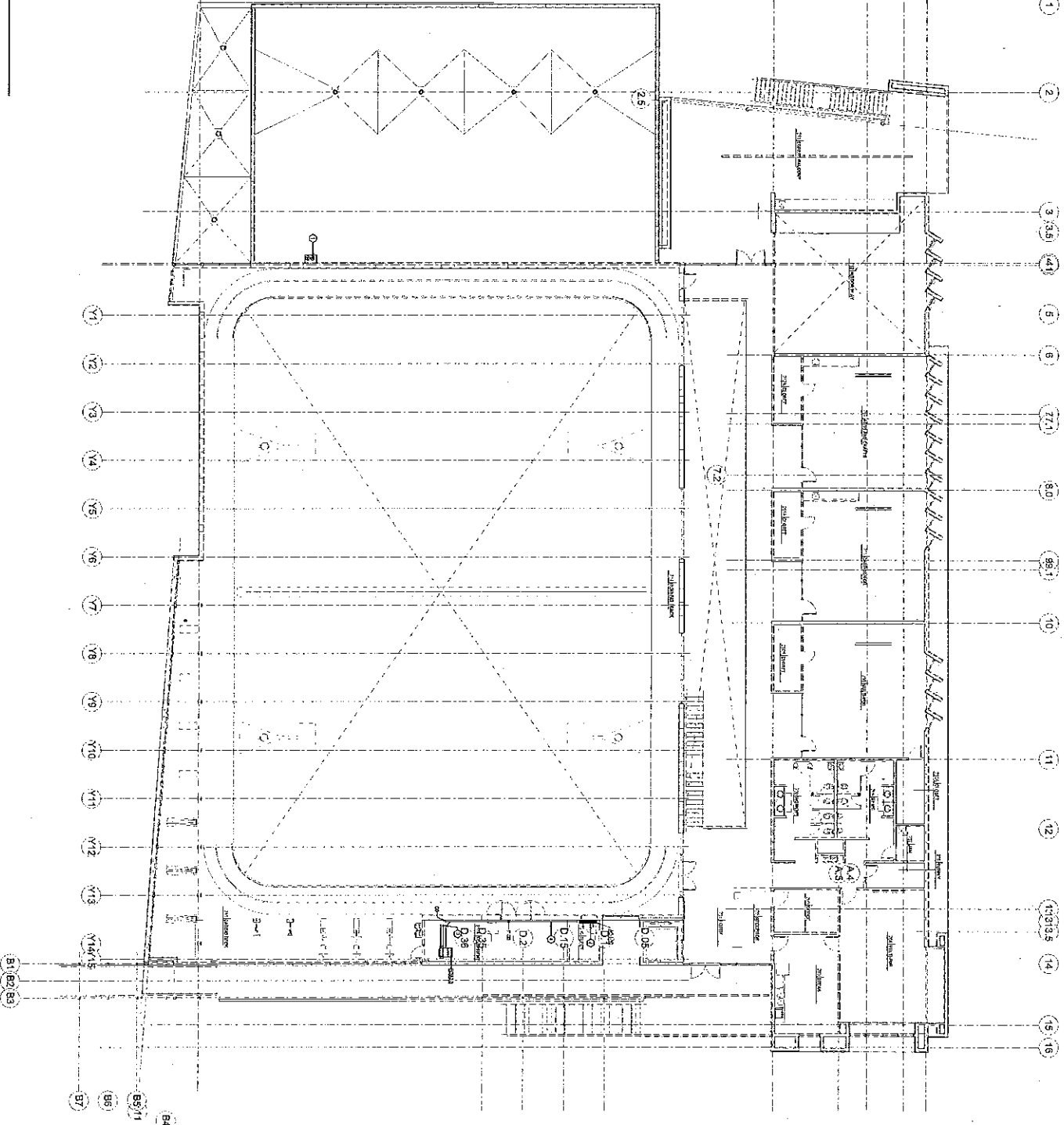

MECHANICAL GENERAL NOTES
 1. ALL MECHANICAL EQUIPMENT SHALL BE INSTALLED IN ACCORDANCE WITH THE MECHANICAL CODES AND STANDARDS.
 2. ALL MECHANICAL EQUIPMENT SHALL BE INSTALLED IN ACCORDANCE WITH THE MECHANICAL CODES AND STANDARDS.
 3. ALL MECHANICAL EQUIPMENT SHALL BE INSTALLED IN ACCORDANCE WITH THE MECHANICAL CODES AND STANDARDS.
 4. ALL MECHANICAL EQUIPMENT SHALL BE INSTALLED IN ACCORDANCE WITH THE MECHANICAL CODES AND STANDARDS.

MECHANICAL KEYED NOTES
 1. ALL MECHANICAL EQUIPMENT SHALL BE INSTALLED IN ACCORDANCE WITH THE MECHANICAL CODES AND STANDARDS.
 2. ALL MECHANICAL EQUIPMENT SHALL BE INSTALLED IN ACCORDANCE WITH THE MECHANICAL CODES AND STANDARDS.
 3. ALL MECHANICAL EQUIPMENT SHALL BE INSTALLED IN ACCORDANCE WITH THE MECHANICAL CODES AND STANDARDS.
 4. ALL MECHANICAL EQUIPMENT SHALL BE INSTALLED IN ACCORDANCE WITH THE MECHANICAL CODES AND STANDARDS.



Wannmacher Jensen Architects, Inc.
 150 West Lake Drive North
 St. Petersburg, Florida 33713-1214
 813.992.0200
 www.wja.com
 WJA000001



M2.2
 MECHANICAL SCHEMATIC
 FLOOR PLAN - FINISH

PROJECT	1407
DISTRIBUTION	
DATE	
REVISION	

NW 114th Avenue Park - Recreational Center
 City of Doral
 1140 NW 118th Street, DORAL, FLORIDA 33178

1 LEVEL 3 - UPPER ROOF - PIPING

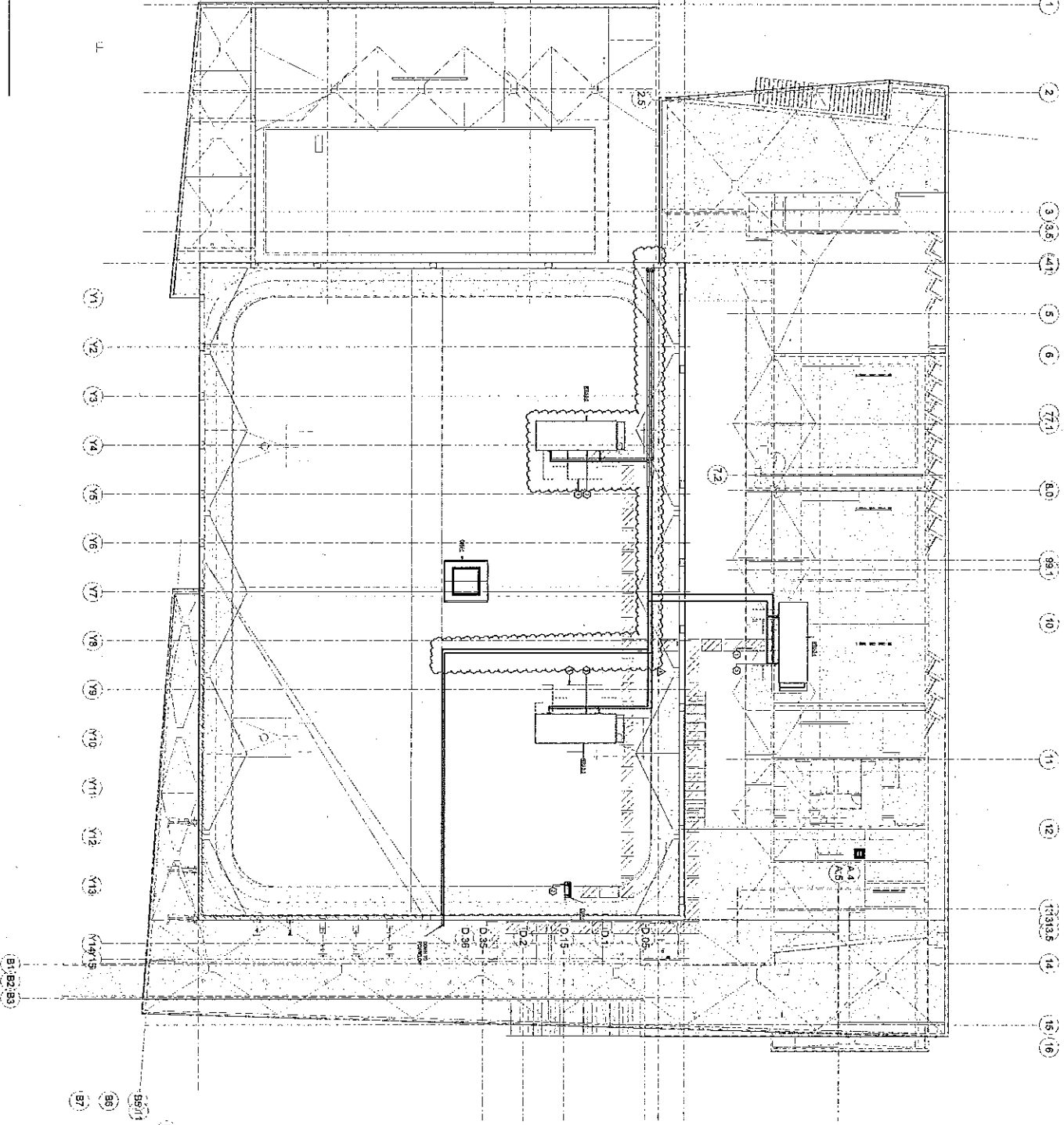

ALL DIMENSIONS AND LOCATIONS UNLESS OTHERWISE SPECIFIED SHALL BE IN FEET AND INCHES TO NEAREST 1/8".
 MECHANICAL GENERAL NOTES
 1. ALL UNITS SHALL BE AS MANUFACTURED UNLESS OTHERWISE SPECIFIED.
 2. ALL MATERIALS SHALL BE AS MANUFACTURED UNLESS OTHERWISE SPECIFIED.
 3. ALL MATERIALS SHALL BE AS MANUFACTURED UNLESS OTHERWISE SPECIFIED.
 4. ALL MATERIALS SHALL BE AS MANUFACTURED UNLESS OTHERWISE SPECIFIED.
 5. ALL MATERIALS SHALL BE AS MANUFACTURED UNLESS OTHERWISE SPECIFIED.
 6. ALL MATERIALS SHALL BE AS MANUFACTURED UNLESS OTHERWISE SPECIFIED.
 7. ALL MATERIALS SHALL BE AS MANUFACTURED UNLESS OTHERWISE SPECIFIED.
 8. ALL MATERIALS SHALL BE AS MANUFACTURED UNLESS OTHERWISE SPECIFIED.
 9. ALL MATERIALS SHALL BE AS MANUFACTURED UNLESS OTHERWISE SPECIFIED.
 10. ALL MATERIALS SHALL BE AS MANUFACTURED UNLESS OTHERWISE SPECIFIED.

MECHANICAL KEYED NOTES
 1. ALL UNITS SHALL BE AS MANUFACTURED UNLESS OTHERWISE SPECIFIED.
 2. ALL MATERIALS SHALL BE AS MANUFACTURED UNLESS OTHERWISE SPECIFIED.
 3. ALL MATERIALS SHALL BE AS MANUFACTURED UNLESS OTHERWISE SPECIFIED.
 4. ALL MATERIALS SHALL BE AS MANUFACTURED UNLESS OTHERWISE SPECIFIED.
 5. ALL MATERIALS SHALL BE AS MANUFACTURED UNLESS OTHERWISE SPECIFIED.
 6. ALL MATERIALS SHALL BE AS MANUFACTURED UNLESS OTHERWISE SPECIFIED.
 7. ALL MATERIALS SHALL BE AS MANUFACTURED UNLESS OTHERWISE SPECIFIED.
 8. ALL MATERIALS SHALL BE AS MANUFACTURED UNLESS OTHERWISE SPECIFIED.
 9. ALL MATERIALS SHALL BE AS MANUFACTURED UNLESS OTHERWISE SPECIFIED.
 10. ALL MATERIALS SHALL BE AS MANUFACTURED UNLESS OTHERWISE SPECIFIED.

Mormannacher Jansen Architects, Inc.
 300 Minor Lake Drive West
 St. Petersburg, Florida 33701-3214
 (727) 329-9999 Fax (727) 624-6475
 www.mja.com
 A4000277

Mormannacher Jansen Architects, Inc.

Wintershager Jansen Architects, Inc.

1407
 DISTRIBUTION: QM
 DATE: 10/20/10
 DRAWN: JAS
 CHECKED: JAS
 APPROVED: JAS

NW 114th Avenue Park - Recreational Center
Recreation Center Building
 City of Dorval
 1145 NW 114th Ave, Dorval, FL 33118

M2.3
 MECHANICAL ROOF PLAN
 PIPING

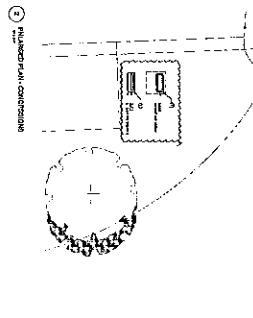
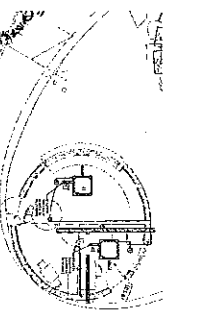
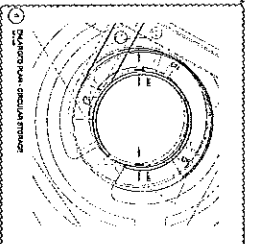
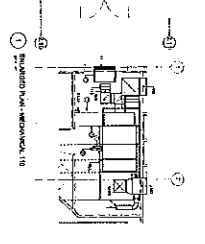
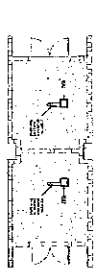
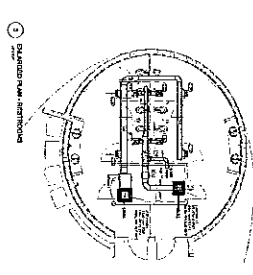
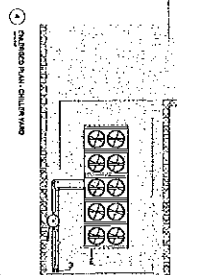

NO. 1	RECREATIONAL CENTER
NO. 2	RECREATIONAL CENTER
NO. 3	RECREATIONAL CENTER
NO. 4	RECREATIONAL CENTER
NO. 5	RECREATIONAL CENTER
NO. 6	RECREATIONAL CENTER
NO. 7	RECREATIONAL CENTER
NO. 8	RECREATIONAL CENTER
NO. 9	RECREATIONAL CENTER
NO. 10	RECREATIONAL CENTER
NO. 11	RECREATIONAL CENTER
NO. 12	RECREATIONAL CENTER
NO. 13	RECREATIONAL CENTER
NO. 14	RECREATIONAL CENTER
NO. 15	RECREATIONAL CENTER
NO. 16	RECREATIONAL CENTER
NO. 17	RECREATIONAL CENTER
NO. 18	RECREATIONAL CENTER
NO. 19	RECREATIONAL CENTER
NO. 20	RECREATIONAL CENTER
NO. 21	RECREATIONAL CENTER
NO. 22	RECREATIONAL CENTER
NO. 23	RECREATIONAL CENTER
NO. 24	RECREATIONAL CENTER
NO. 25	RECREATIONAL CENTER
NO. 26	RECREATIONAL CENTER
NO. 27	RECREATIONAL CENTER
NO. 28	RECREATIONAL CENTER
NO. 29	RECREATIONAL CENTER
NO. 30	RECREATIONAL CENTER
NO. 31	RECREATIONAL CENTER
NO. 32	RECREATIONAL CENTER
NO. 33	RECREATIONAL CENTER
NO. 34	RECREATIONAL CENTER
NO. 35	RECREATIONAL CENTER
NO. 36	RECREATIONAL CENTER
NO. 37	RECREATIONAL CENTER
NO. 38	RECREATIONAL CENTER
NO. 39	RECREATIONAL CENTER
NO. 40	RECREATIONAL CENTER
NO. 41	RECREATIONAL CENTER
NO. 42	RECREATIONAL CENTER
NO. 43	RECREATIONAL CENTER
NO. 44	RECREATIONAL CENTER
NO. 45	RECREATIONAL CENTER
NO. 46	RECREATIONAL CENTER
NO. 47	RECREATIONAL CENTER
NO. 48	RECREATIONAL CENTER
NO. 49	RECREATIONAL CENTER
NO. 50	RECREATIONAL CENTER
NO. 51	RECREATIONAL CENTER
NO. 52	RECREATIONAL CENTER
NO. 53	RECREATIONAL CENTER
NO. 54	RECREATIONAL CENTER
NO. 55	RECREATIONAL CENTER
NO. 56	RECREATIONAL CENTER
NO. 57	RECREATIONAL CENTER
NO. 58	RECREATIONAL CENTER
NO. 59	RECREATIONAL CENTER
NO. 60	RECREATIONAL CENTER
NO. 61	RECREATIONAL CENTER
NO. 62	RECREATIONAL CENTER
NO. 63	RECREATIONAL CENTER
NO. 64	RECREATIONAL CENTER
NO. 65	RECREATIONAL CENTER
NO. 66	RECREATIONAL CENTER
NO. 67	RECREATIONAL CENTER
NO. 68	RECREATIONAL CENTER
NO. 69	RECREATIONAL CENTER
NO. 70	RECREATIONAL CENTER
NO. 71	RECREATIONAL CENTER
NO. 72	RECREATIONAL CENTER
NO. 73	RECREATIONAL CENTER
NO. 74	RECREATIONAL CENTER
NO. 75	RECREATIONAL CENTER
NO. 76	RECREATIONAL CENTER
NO. 77	RECREATIONAL CENTER
NO. 78	RECREATIONAL CENTER
NO. 79	RECREATIONAL CENTER
NO. 80	RECREATIONAL CENTER
NO. 81	RECREATIONAL CENTER
NO. 82	RECREATIONAL CENTER
NO. 83	RECREATIONAL CENTER
NO. 84	RECREATIONAL CENTER
NO. 85	RECREATIONAL CENTER
NO. 86	RECREATIONAL CENTER
NO. 87	RECREATIONAL CENTER
NO. 88	RECREATIONAL CENTER
NO. 89	RECREATIONAL CENTER
NO. 90	RECREATIONAL CENTER
NO. 91	RECREATIONAL CENTER
NO. 92	RECREATIONAL CENTER
NO. 93	RECREATIONAL CENTER
NO. 94	RECREATIONAL CENTER
NO. 95	RECREATIONAL CENTER
NO. 96	RECREATIONAL CENTER
NO. 97	RECREATIONAL CENTER
NO. 98	RECREATIONAL CENTER
NO. 99	RECREATIONAL CENTER
NO. 100	RECREATIONAL CENTER

RECREATIONAL CENTER

101118 Avenue Park - Recreational Center
 Recreational Center Building
 Cedar Hill
 1/15/18

M310

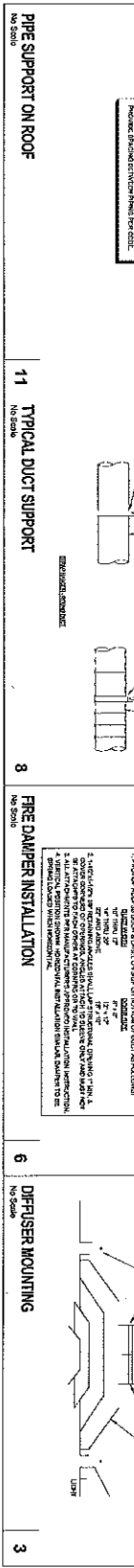
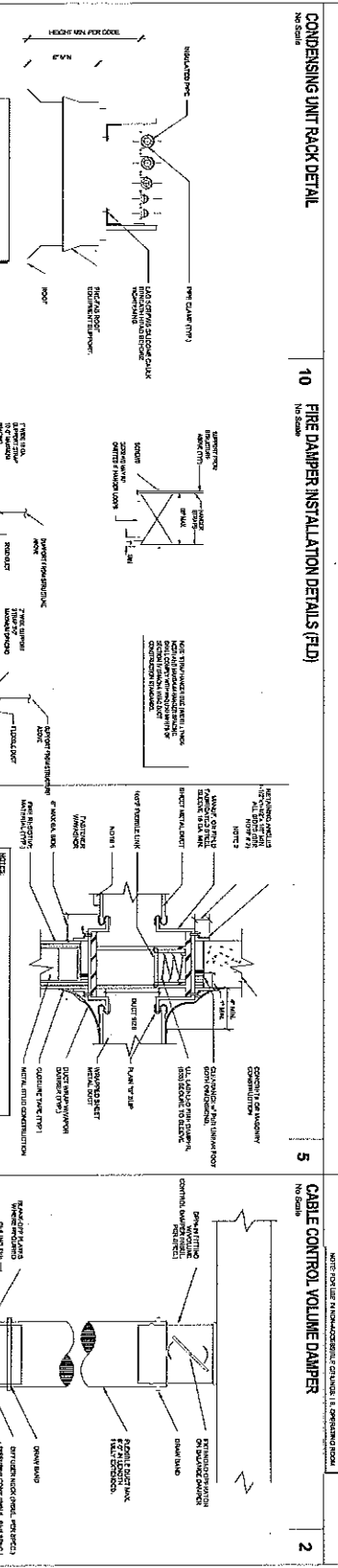
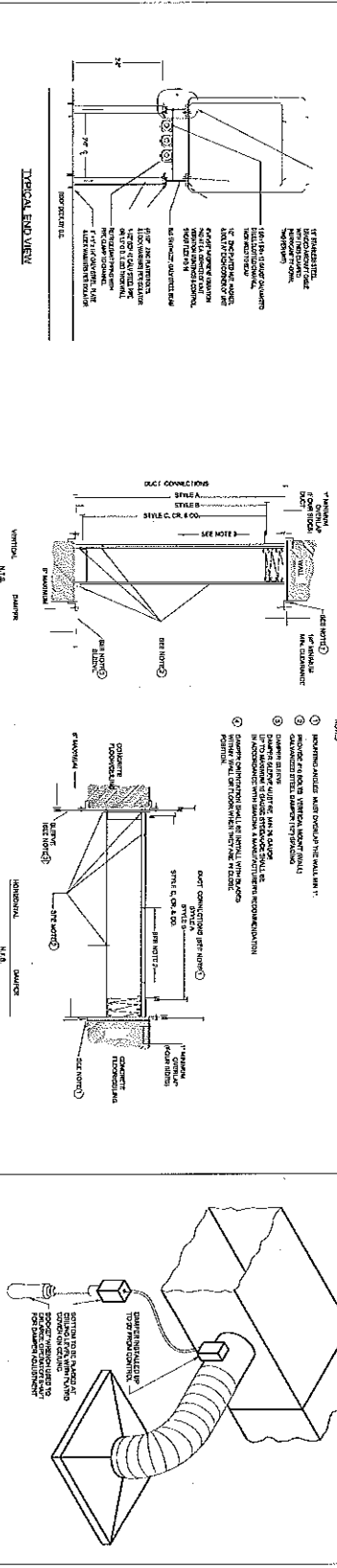
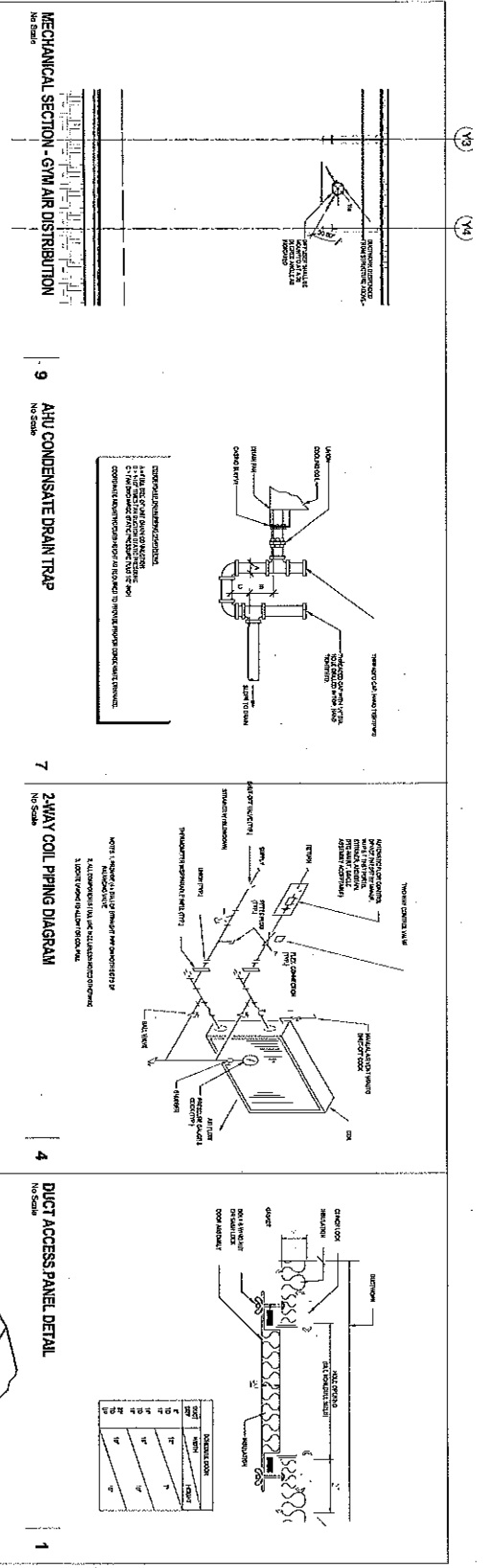

WANNENMAKER JANSEN ARCHITECTS, INC.
 10000 W. Lake N. Dr., Suite 100
 Fort Myers, FL 33907
 Phone: 813.938.8100
 Fax: 813.938.8101
 www.wja.com
 AIA 002077

WANNENMAKER JANSEN ARCHITECTS, INC.

WANNENMAKER JANSEN ARCHITECTS, INC.
 10000 W. Lake N. Dr., Suite 100
 Fort Myers, FL 33907
 Phone: 813.938.8100
 Fax: 813.938.8101
 www.wja.com
 AIA 002077

MECHANICAL DETAILS

M4.0

DATE: 5/20/12

PROJECT: NW 114th Avenue Park - Recreational Center

LOCATION: 11400 NW 114th Street, DORAL, FLORIDA 33126

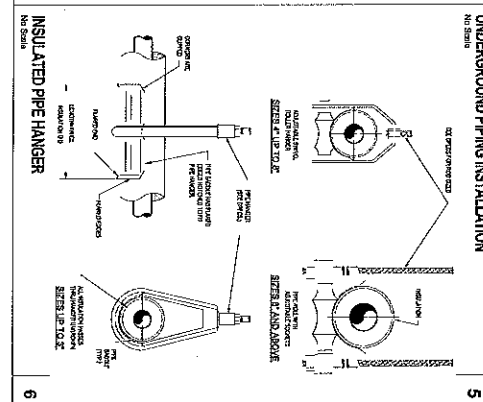
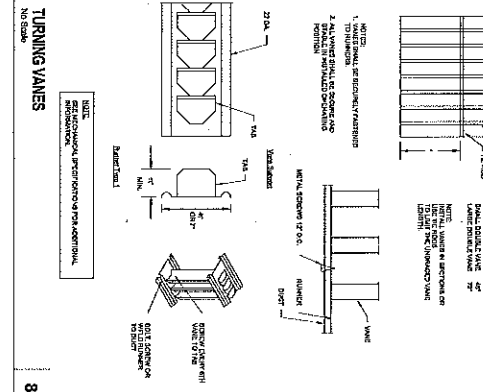
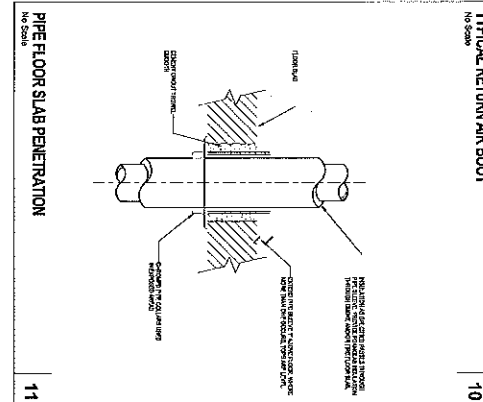
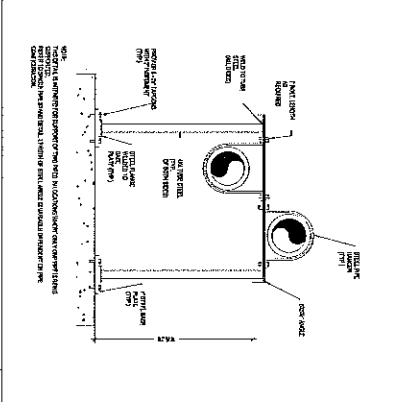
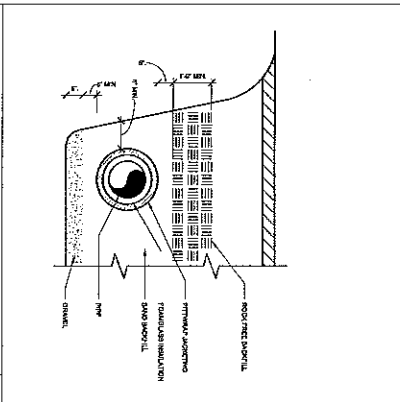
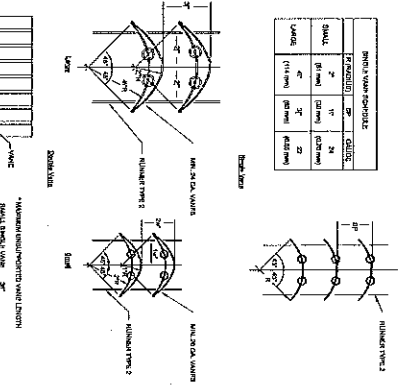
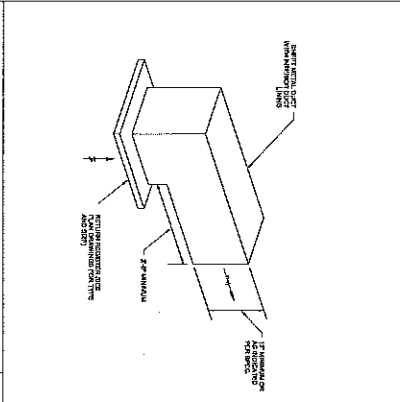
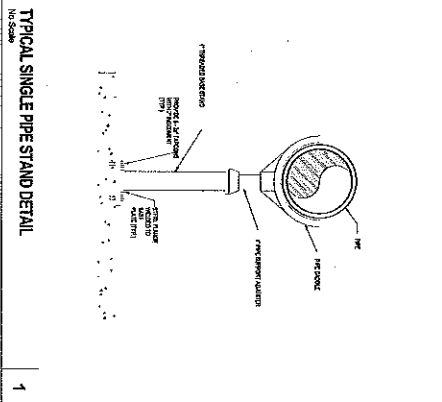
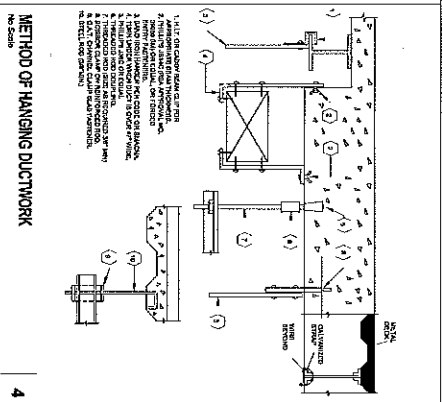
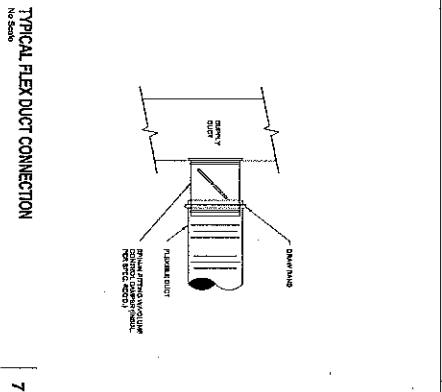
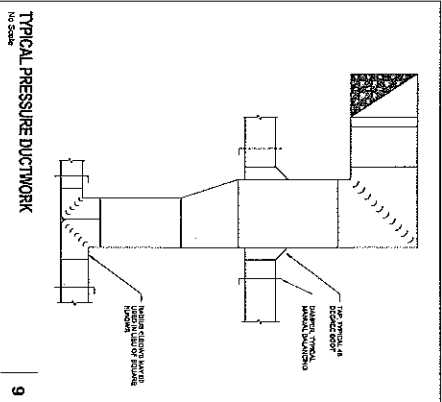

Wattmacker Jensen Architects, Inc.
 150 Mirra Lake Drive North
 St. Petersburg, Florida 33701-3214
 (727) 329-2222 Fax: (727) 329-2221
 www.wja.com
 A3002377

Wattmacker Jensen Architects, Inc.

NW 114th Avenue Park - Recreational Center
Recreation Center Building
 City of Doral
 11415 NW 114th Street, Doral, Florida 33126

M4.1

<p>41.08 03.04.01.000000</p> <p>Typical Isolation Pad Detail No Scale</p>	<p>In-Line Fan - Small No Scale</p>	<p>Pipe Crossing Detail No Scale</p>
<p>DX Ductless AC System No Scale</p>	<p>Air Cooled Chiller Piping No Scale</p>	<p>Vertical Pipe Support No Scale</p>
<p>Chemical Shot Feeder No Scale</p>	<p>Typical Trench Section No Scale</p>	<p>Typical Wall Louver W/ Plenum No Scale</p>

MECHANICAL DETAILS
M4.2

NW 114th Avenue Park - Recreational Center
Recreation Center Building
City of Doral
11400 NW 82nd Street, DORAL, FLORIDA 33178

Michael J. Jenson Architects, Inc.
530 West Lake Drive North
St. Petersburg, Florida 33701-3214
Phone: 727-329-3333
Fax: 727-329-3335
www.mjjac.com
AKA0000077

©Michael J. Jenson Architects, Inc.

AIR DISTRIBUTION SCHEDULE

MARK	DESCRIPTION
1	...
2	...
3	...
4	...
5	...

LOWER SCHEDULE

MARK	DESCRIPTION	...
1
2
3
4
5

ELECTRIC DUCT HEATER SCHEDULE

MARK	DESCRIPTION	...
1
2
3
4
5

GRAVITY VENTILATOR SCHEDULE

MARK	DESCRIPTION	...
1
2
3
4
5

TERMINAL UNIT SCHEDULE-ELECTRIC HEAT

MARK	DESCRIPTION	...
1
2
3
4
5

PACKAGED AIR COOLED CHILLER SCHEDULE

MARK	DESCRIPTION	...
1
2
3
4
5

FAN COIL UNIT SCHEDULE

MARK	DESCRIPTION	...
1
2
3
4
5

DUCTLESS DX SPLIT SYSTEM SCHEDULE

MARK	DESCRIPTION	...
1
2
3
4
5

EXHAUST FAN SCHEDULE

MARK	DESCRIPTION	...
1
2
3
4
5

AIR SEPARATOR SCHEDULE

MARK	DESCRIPTION	...
1
2
3
4
5

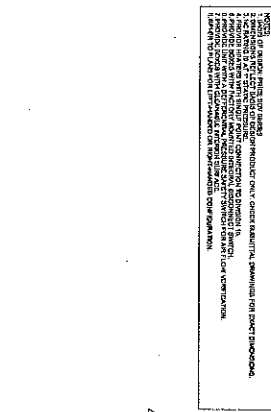
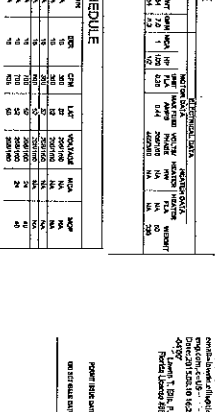
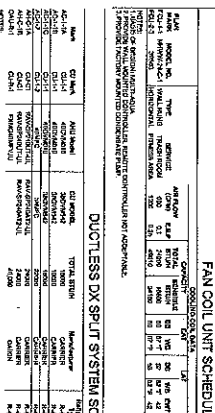
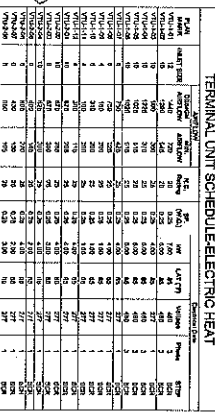
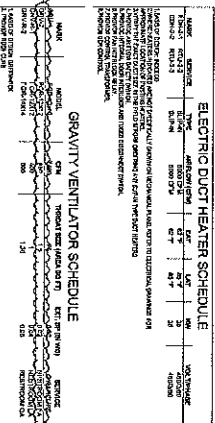
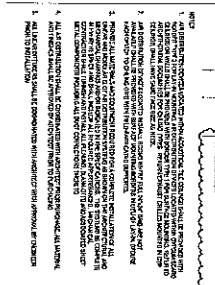

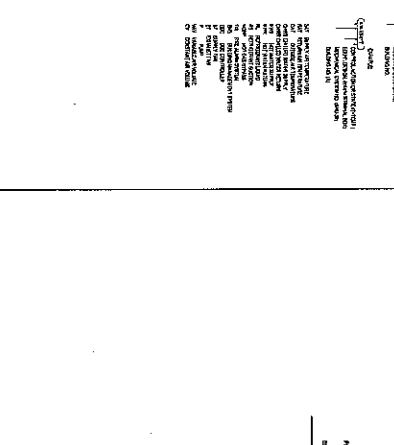
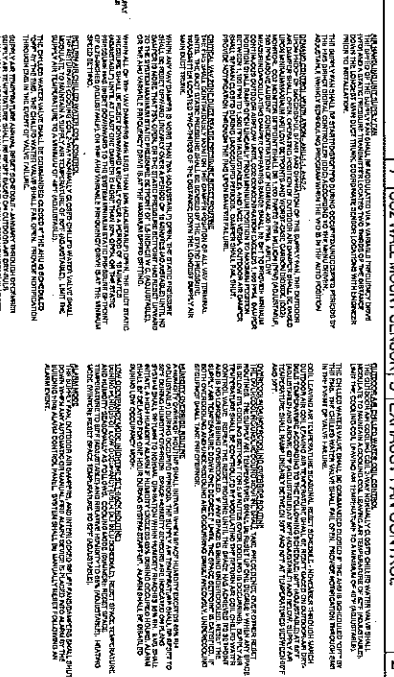
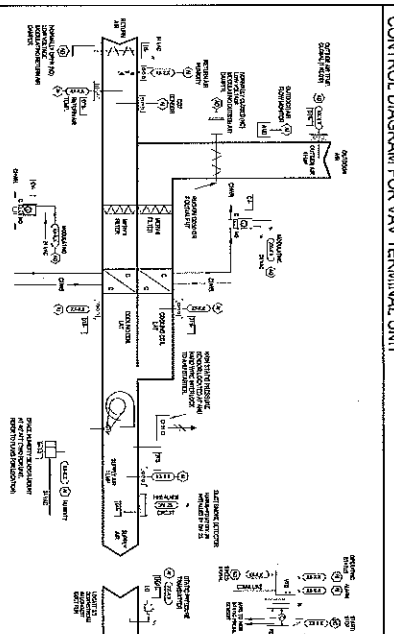
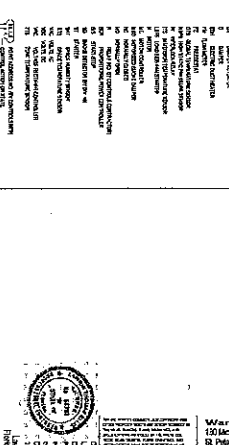
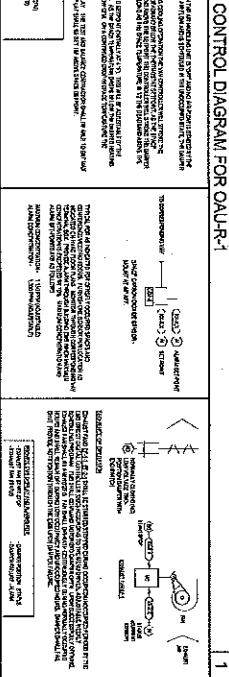
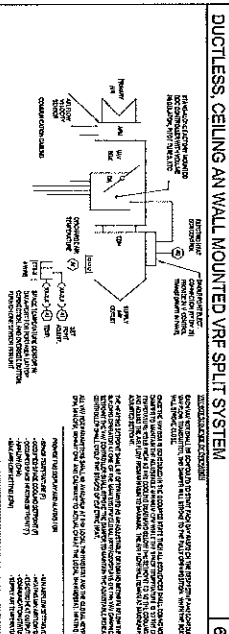
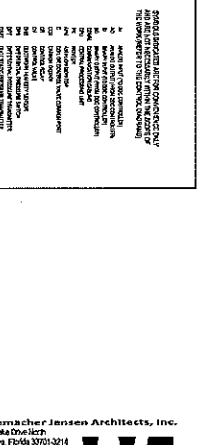
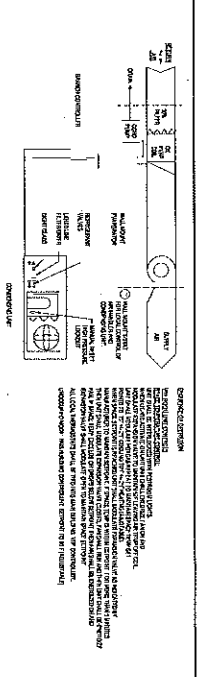
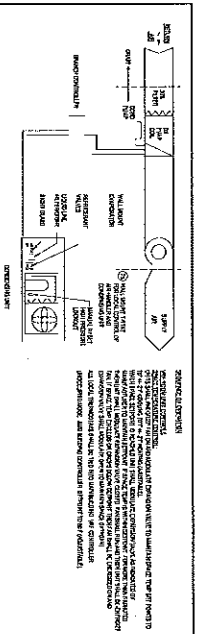

CONTROL DIAGRAM AND SEQUENCE OF OPERATIONS FOR DUAL PATH VARIABLE VOLUME AIR HANDLING UNIT - AHU-1, RTU-2-2

1. SYMBOLS & ABBREVIATIONS

2. CONTROL DIAGRAM

3. SEQUENCE OF OPERATIONS

4. CHILLED WATER FLOW DIAGRAM

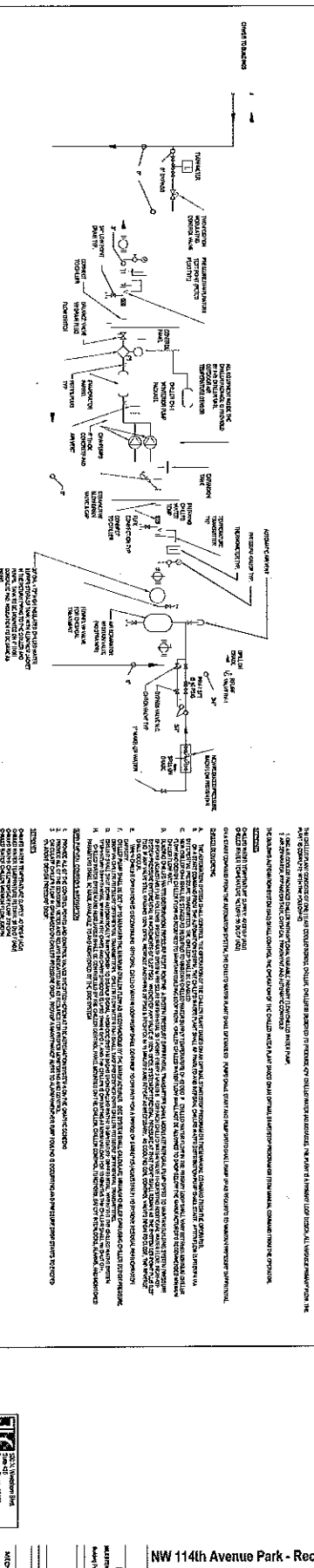



M/6.1

DATE	10/17/14
BY	JA
CHECKED BY	JA
APPROVED BY	JA
PROJECT NO.	14617
CLIENT	City of Coral
PROJECT NAME	NW 114th Avenue Park - Recreational Center
PROJECT ADDRESS	11400 NW 2nd Street, Coral, Florida 33172

CHILLED WATER RISER DIAGRAM

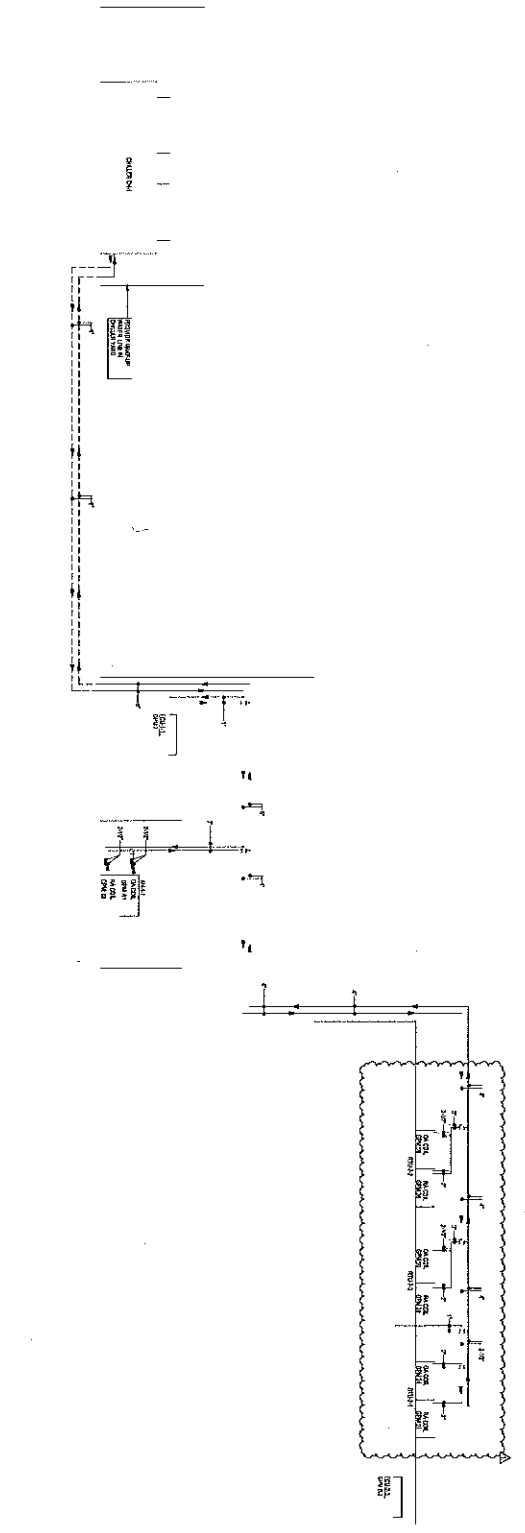

CONTROL DIAGRAM AND SEQUENCE OF OPERATIONS FOR DUAL PATH CONSTANT VOLUME ROOF TOP UNIT - RTU-22, RTU-23

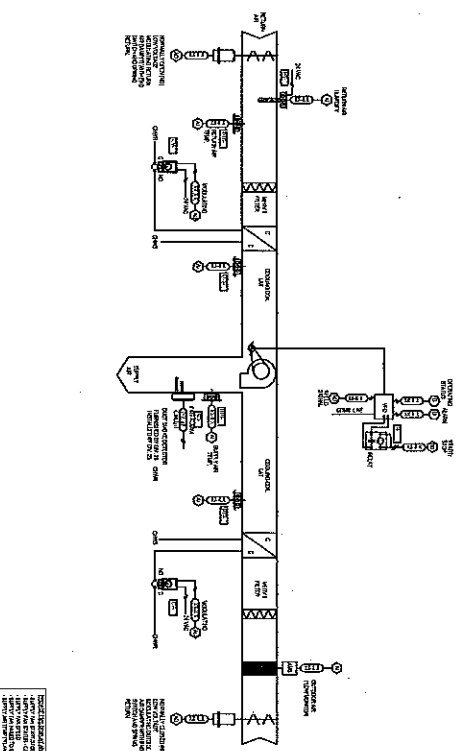

NO.	DESCRIPTION	QTY
1	CHILLED WATER RISE	1
2	VALVE	2
3	PUMP	1
4	UNIT	2

OPERATIONAL SEQUENCE OF OPERATION:

The system is designed to operate in a constant volume mode. The chilled water flow is controlled by a differential pressure sensor (DPS) which maintains a constant flow rate through the system. The system is controlled by a central control unit (CCU) which receives input from the DPS and provides output to the control valves and pumps. The CCU is programmed to maintain the chilled water temperature at a setpoint of 45°F. The system is designed to operate in a constant volume mode, which means that the flow rate is constant regardless of the load. This is achieved by the use of a variable frequency drive (VFD) which adjusts the pump speed to maintain the required flow rate. The VFD is controlled by the CCU and provides feedback to the DPS to maintain the constant flow rate. The system is designed to operate in a constant volume mode, which means that the flow rate is constant regardless of the load. This is achieved by the use of a variable frequency drive (VFD) which adjusts the pump speed to maintain the required flow rate. The VFD is controlled by the CCU and provides feedback to the DPS to maintain the constant flow rate.

SEQUENCE OF OPERATIONS:

1. The system is started by the CCU.
2. The VFD starts the pump.
3. The chilled water flow is established.
4. The DPS senses the flow rate and provides feedback to the CCU.
5. The CCU adjusts the VFD speed to maintain the constant flow rate.
6. The system continues to operate until the CCU receives a stop signal.
7. The VFD stops the pump.
8. The system is stopped.



Warrenzacher Janssen Architects, Inc.
 2415 Park Street, Suite 100
 Coral Gables, FL 33134
 (305) 442-0000
 www.wja.com

PROJECT NO. 14617
CLIENT City of Coral
PROJECT NAME NW 114th Avenue Park - Recreational Center
PROJECT ADDRESS 11400 NW 2nd Street, Coral, Florida 33172

PLUMBING FIXTURE SCHEDULE

Table with columns: MARK, TYPE, MANUFACTURER, MODEL, MATERIAL, FINISH, ELECTRICAL, MECHANICAL, DIMENSIONS, and COMMENTS. It lists various plumbing fixtures like lavatories, sinks, and showers with their specifications.

PLUMBING SYMBOL LEGEND

Table showing plumbing symbols for various components such as valves, elbows, tees, and fittings, along with their corresponding abbreviations.

PLUMBING GENERAL NOTES

- List of general notes for plumbing installation, including requirements for materials, workmanship, and coordination with other trades.

GREASE TRAP SCHEDULE

Table with columns: MARK, TYPE, MANUFACTURER, MODEL, GREASE FLOW RATE, and COMMENTS. It lists the specifications for the grease trap to be installed.

ENLARGED GREASE WASTE SYSTEMS RISER

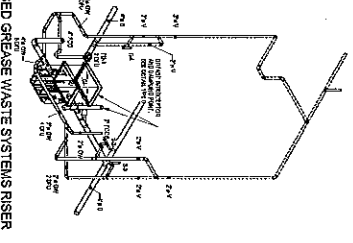

GREASE TRAP WITH SAMPLING PORT

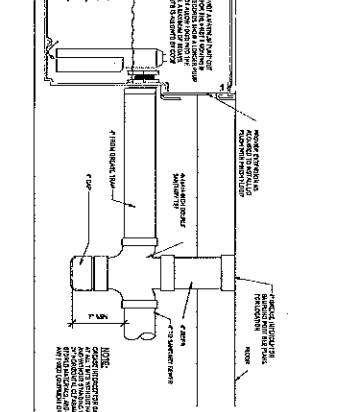

Notes and specifications for the grease trap, including material requirements and installation instructions.

Professional seal and contact information for the architect, including the name of the firm and the architect's name.

Project information including the address (NW 114th Avenue Park - Recreational Center), building name, city, and state.

1 SITE PLAN - PLUMBING

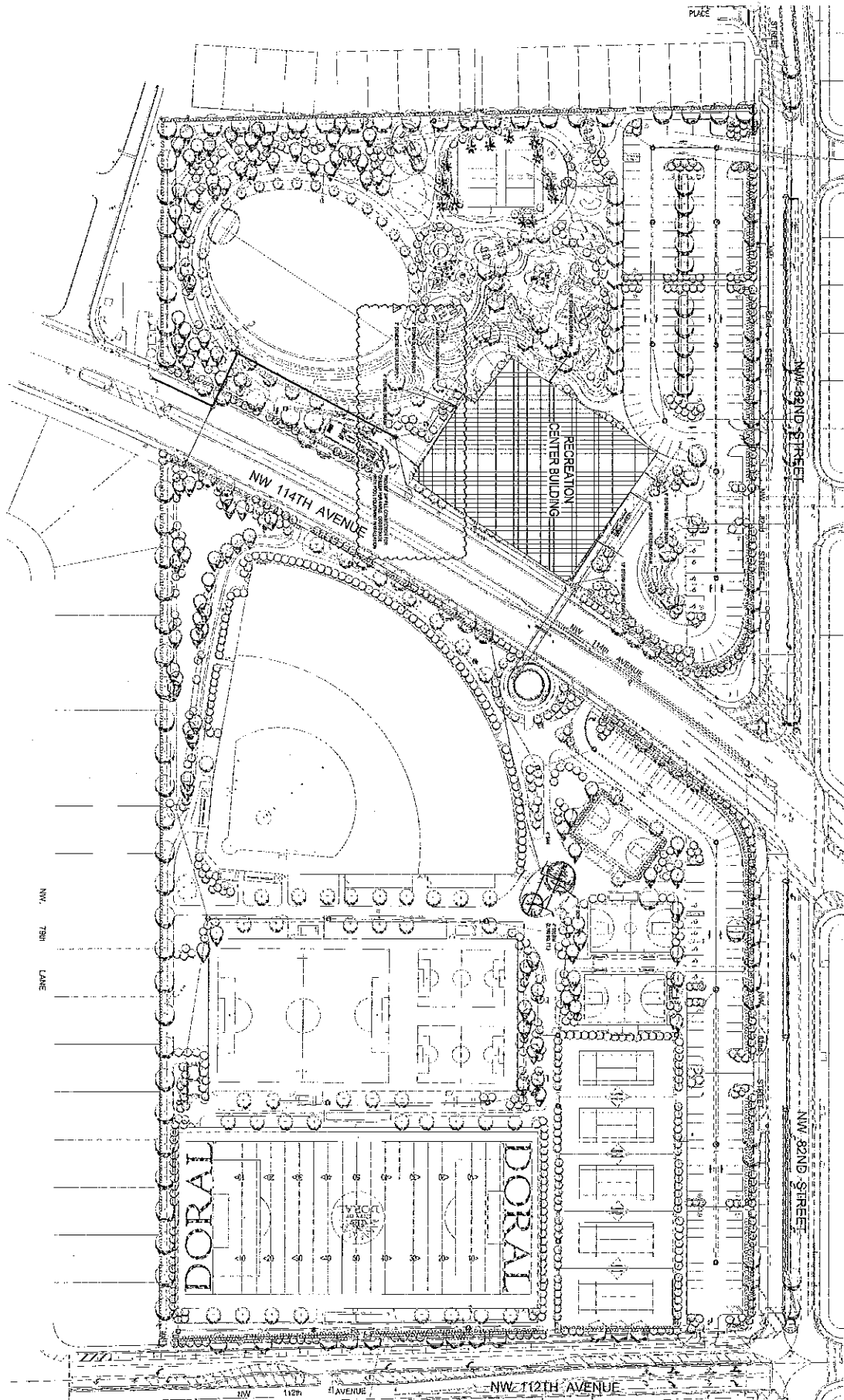

NW 114th Avenue Park - Recreational Center
Recreation Center Building
 City of Doral
 1340 NW 80th Street, DORAL, FLORIDA 33178

DATE	12/17/03
CONTRIBUTOR	CITY OF DORAL
PROJECT	RECREATION CENTER BUILDING
SCALE	AS SHOWN
DESIGNED BY	W. JENSEN
CHECKED BY	W. JENSEN
DATE	12/17/03

WATTENMACHER JENSEN ARCHITECTS, INC.
 100 Miles Lake Drive North
 St. Petersburg, Florida 33701-2214
 (772) 526-5656 fax (772) 526-5675
 www.wja.com
 #10002077



1 PLUMBING UNDERGROUND PLAN

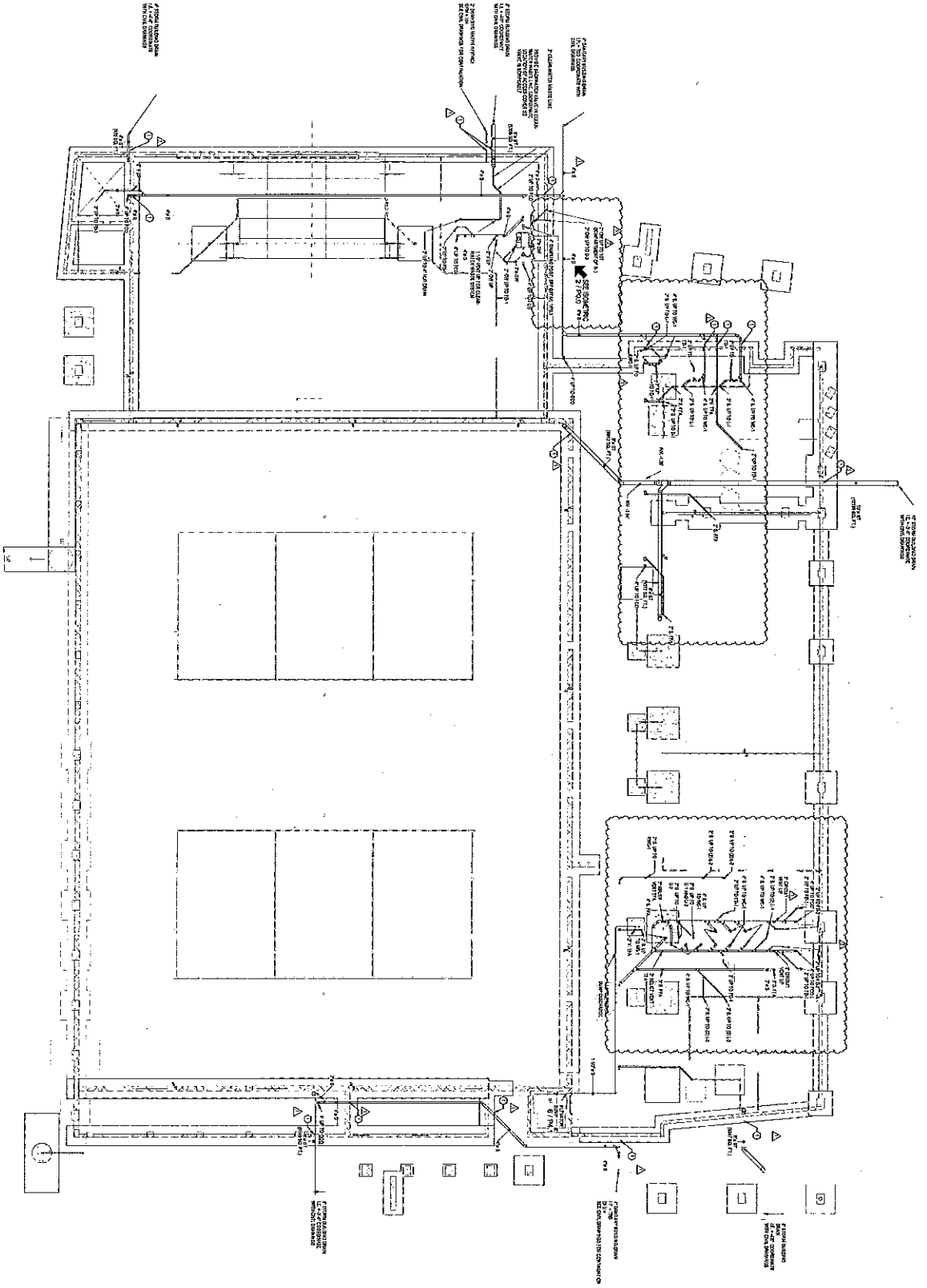

GENERAL CONTRACTOR'S RESPONSIBILITY TO VERIFY THE ACCURACY OF ALL INFORMATION PROVIDED BY THE ARCHITECT SHALL BE LIMITED TO THE INFORMATION PROVIDED ON THIS PLAN.

PLUMBING KEY NOTES

1. ALL PIPING SHALL BE INSTALLED IN ACCORDANCE WITH THE PLUMBING CODE AND ALL APPLICABLE REGULATIONS.

2. ALL PIPING SHALL BE INSTALLED IN ACCORDANCE WITH THE PLUMBING CODE AND ALL APPLICABLE REGULATIONS.



Wainwright & Johnson Architects, Inc.
 10014 Lake Odessa Blvd.
 St. Petersburg, Florida 33707-1211
 (727) 322-0200 Fax (727) 322-5470
 www.wja.com
 A-5222317

WJA

© Wainwright & Johnson Architects, Inc.

NW 114th Avenue Park - Recreational Center
Recreation Center Building
 City of Doral
 11450 NW 63rd Street, DORAL, FLORIDA 33178



UNIVERSITY OF FLORIDA
PLUMBING PLAN
P1.0

DATE	1/07
DRAWN BY	T.E. JOHNSON
CHECKED BY	T.E. JOHNSON
APPROVED BY	T.E. JOHNSON

GENERAL CONTRACTOR'S NOTE:
 THE CONTRACTOR SHALL BE RESPONSIBLE FOR OBTAINING ALL NECESSARY PERMITS AND APPROVALS FROM THE LOCAL, STATE AND FEDERAL AGENCIES.
 THE CONTRACTOR SHALL BE RESPONSIBLE FOR OBTAINING ALL NECESSARY PERMITS AND APPROVALS FROM THE LOCAL, STATE AND FEDERAL AGENCIES.

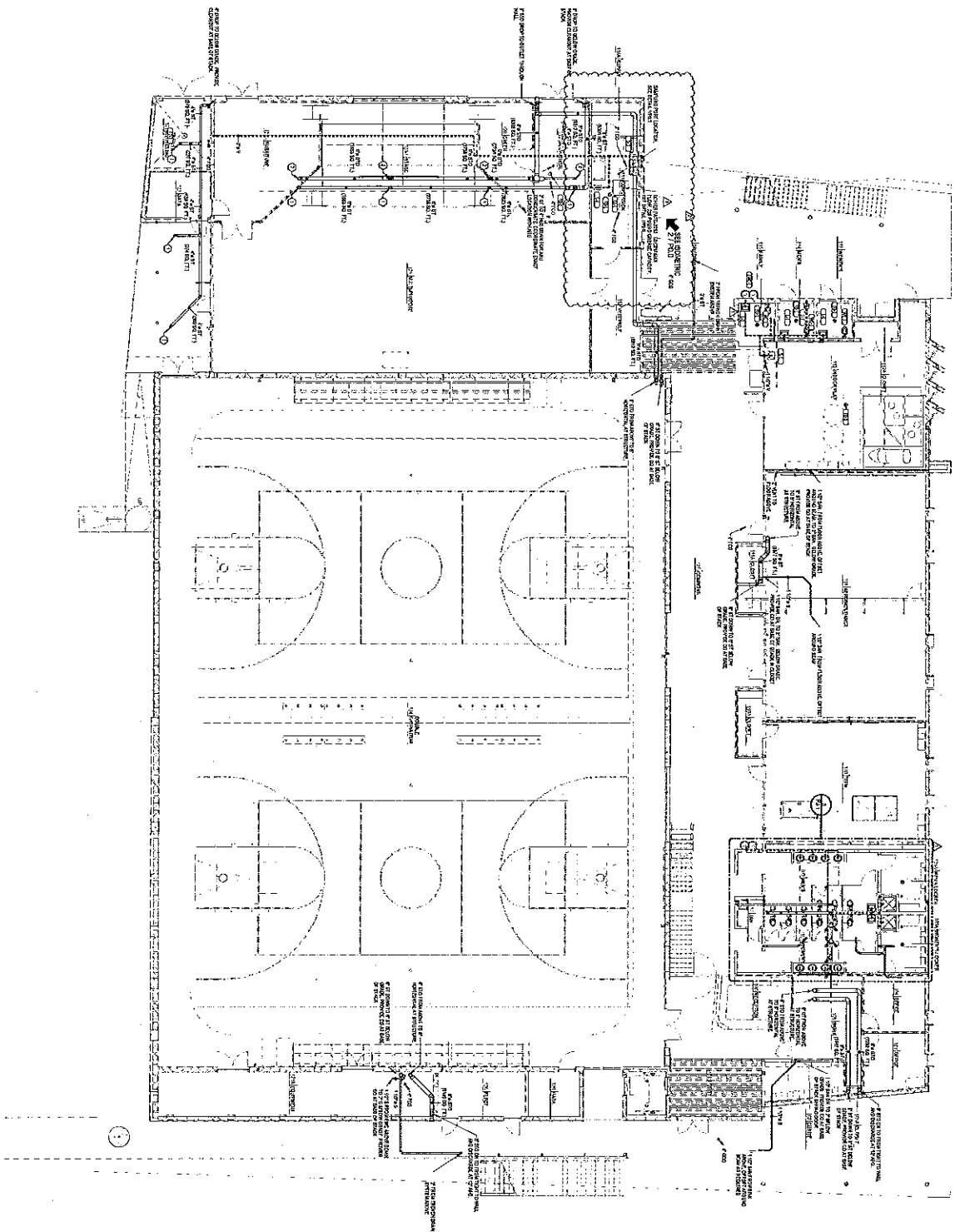

1 LEVEL 1 - PLUMBING GRAVITY PLAN

PLUMBING KEY NOTES

NO.	DESCRIPTION
1	1\"/>



10/13/13
 P1.1

NW 114th Avenue Park - Recreational Center
Recreation Center Building
 City of Doral
 1140 NW 82nd Street, DORAL, FLORIDA 33126



Wannemacher Jansen Architects, Inc.
 55 Mary Lane Drive
 St. Petersburg, Florida 33701-3214
 (727) 822-5464 Fax (727) 822-9479
 www.wja.com
 AN000237



48
49
47

1 LEVEL 2 - PLUMBING GRAVITY PLAN

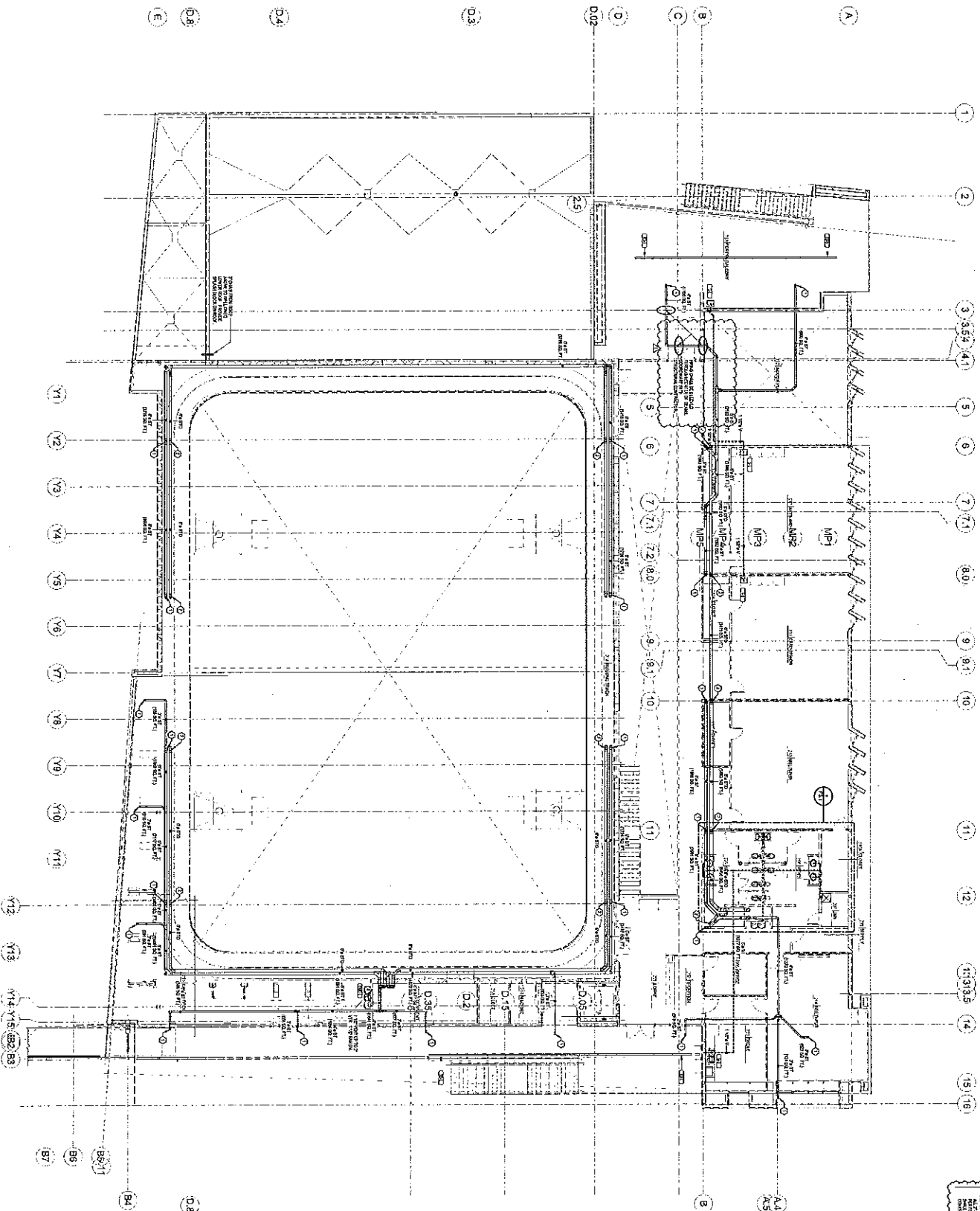

PLUMBING KEY NOTES

1	INDICATED PLUMBING FIXTURES, EQUIPMENT, AND CONNECTIONS SHALL BE INSTALLED IN ACCORDANCE WITH THE 2018 INTERNATIONAL PLUMBING CODE (IPC) AND THE 2018 INTERNATIONAL MECHANICAL CODE (IMC).
2	ALL PLUMBING SHALL BE INSTALLED IN ACCORDANCE WITH THE 2018 INTERNATIONAL PLUMBING CODE (IPC) AND THE 2018 INTERNATIONAL MECHANICAL CODE (IMC).
3	ALL PLUMBING SHALL BE INSTALLED IN ACCORDANCE WITH THE 2018 INTERNATIONAL PLUMBING CODE (IPC) AND THE 2018 INTERNATIONAL MECHANICAL CODE (IMC).
4	ALL PLUMBING SHALL BE INSTALLED IN ACCORDANCE WITH THE 2018 INTERNATIONAL PLUMBING CODE (IPC) AND THE 2018 INTERNATIONAL MECHANICAL CODE (IMC).
5	ALL PLUMBING SHALL BE INSTALLED IN ACCORDANCE WITH THE 2018 INTERNATIONAL PLUMBING CODE (IPC) AND THE 2018 INTERNATIONAL MECHANICAL CODE (IMC).
6	ALL PLUMBING SHALL BE INSTALLED IN ACCORDANCE WITH THE 2018 INTERNATIONAL PLUMBING CODE (IPC) AND THE 2018 INTERNATIONAL MECHANICAL CODE (IMC).
7	ALL PLUMBING SHALL BE INSTALLED IN ACCORDANCE WITH THE 2018 INTERNATIONAL PLUMBING CODE (IPC) AND THE 2018 INTERNATIONAL MECHANICAL CODE (IMC).
8	ALL PLUMBING SHALL BE INSTALLED IN ACCORDANCE WITH THE 2018 INTERNATIONAL PLUMBING CODE (IPC) AND THE 2018 INTERNATIONAL MECHANICAL CODE (IMC).
9	ALL PLUMBING SHALL BE INSTALLED IN ACCORDANCE WITH THE 2018 INTERNATIONAL PLUMBING CODE (IPC) AND THE 2018 INTERNATIONAL MECHANICAL CODE (IMC).
10	ALL PLUMBING SHALL BE INSTALLED IN ACCORDANCE WITH THE 2018 INTERNATIONAL PLUMBING CODE (IPC) AND THE 2018 INTERNATIONAL MECHANICAL CODE (IMC).
11	ALL PLUMBING SHALL BE INSTALLED IN ACCORDANCE WITH THE 2018 INTERNATIONAL PLUMBING CODE (IPC) AND THE 2018 INTERNATIONAL MECHANICAL CODE (IMC).
12	ALL PLUMBING SHALL BE INSTALLED IN ACCORDANCE WITH THE 2018 INTERNATIONAL PLUMBING CODE (IPC) AND THE 2018 INTERNATIONAL MECHANICAL CODE (IMC).
13	ALL PLUMBING SHALL BE INSTALLED IN ACCORDANCE WITH THE 2018 INTERNATIONAL PLUMBING CODE (IPC) AND THE 2018 INTERNATIONAL MECHANICAL CODE (IMC).
14	ALL PLUMBING SHALL BE INSTALLED IN ACCORDANCE WITH THE 2018 INTERNATIONAL PLUMBING CODE (IPC) AND THE 2018 INTERNATIONAL MECHANICAL CODE (IMC).
15	ALL PLUMBING SHALL BE INSTALLED IN ACCORDANCE WITH THE 2018 INTERNATIONAL PLUMBING CODE (IPC) AND THE 2018 INTERNATIONAL MECHANICAL CODE (IMC).
16	ALL PLUMBING SHALL BE INSTALLED IN ACCORDANCE WITH THE 2018 INTERNATIONAL PLUMBING CODE (IPC) AND THE 2018 INTERNATIONAL MECHANICAL CODE (IMC).

GENERAL CONTRACTOR NOTE:
ALL WORK SHALL BE INSTALLED IN ACCORDANCE WITH THE 2018 INTERNATIONAL PLUMBING CODE (IPC) AND THE 2018 INTERNATIONAL MECHANICAL CODE (IMC).

MANUPELLI ARCHITECTS, INC.
100 West Lake Street
St. Petersburg, Florida 33702-2214
813.822.2666 Fax 813.822.2475
www.mpellia.com
MPELLIA

MANUPELLI ARCHITECTS, INC.
100 West Lake Street
St. Petersburg, Florida 33702-2214
813.822.2666 Fax 813.822.2475
www.mpellia.com
MPELLIA

NW 114th Avenue Park - Recreational Center
Recreation Center Building
City of Coral
11429 NW 62nd Street, CORAL, FLORIDA 33075

DATE: 11/07
DRAWN BY: [Name]
CHECKED BY: [Name]
PROJECT: [Name]
SHEET: [Name]
SCALE: [Name]
P1.2

1 LEVEL 3 - PLUMBING ROOF PLAN

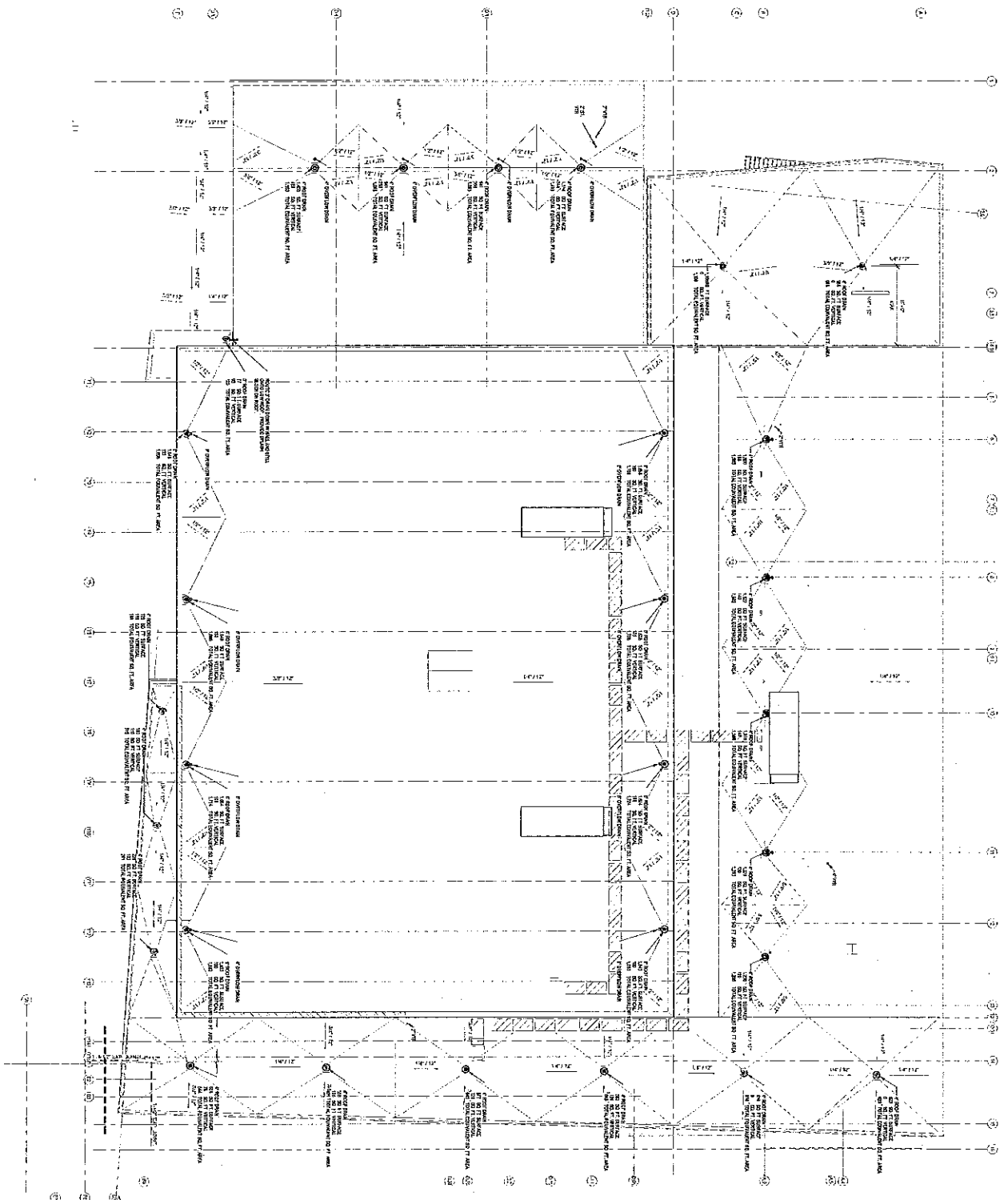

GENERAL CONTRACTOR NOTE:
ALL PLUMBING SHALL BE INSTALLED IN
CONFORMANCE WITH THE CITY OF DORAL
PLUMBING CODE AND ALL APPLICABLE
REGULATIONS AND PERMITS.



LEVEL 3 - PLUMBING
ROOF PLAN
P1.3

DATE: 11/17/17
DRAWN BY: [Name]
CHECKED BY: [Name]
APPROVED BY: [Name]

NW 114th Avenue Park - Recreational Center
Recreation Center Building
City of Doral
11404 NW 83rd Street, DORAL, FLORIDA 33126

MANUFACTURED BY: [Manufacturer]
DATE: 11/17/17
DRAWN BY: [Name]
CHECKED BY: [Name]
APPROVED BY: [Name]

Manattacher Jansen Architects, Inc.
180 Miralake Drive North
St. Petersburg, Florida 33716 33714
(727) 520-5456 Fax (727) 520-5415
www.mja.com
A0000277
© Manattacher Jansen Architects, Inc.

1 LEVEL 1 - PLUMBING PRESSURE PLAN

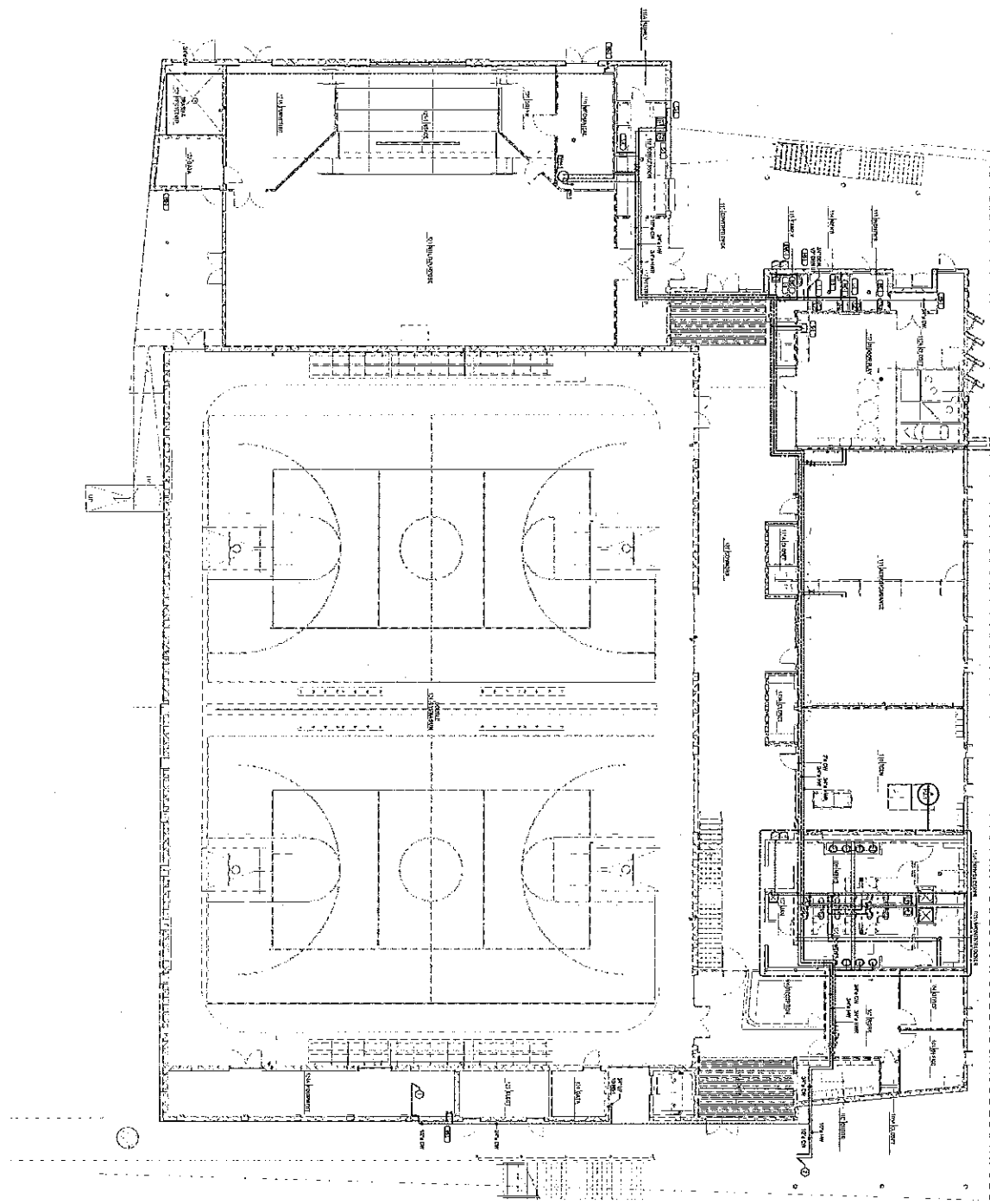

PLUMBING KEY NOTES

1. ALL PLUMBING SHALL BE INSTALLED IN ACCORDANCE WITH THE 2010 FLORIDA PLUMBING CODE.
2. ALL PLUMBING SHALL BE INSTALLED IN ACCORDANCE WITH THE 2010 FLORIDA MECHANICAL CODE.
3. ALL PLUMBING SHALL BE INSTALLED IN ACCORDANCE WITH THE 2010 FLORIDA ELECTRICAL CODE.
4. ALL PLUMBING SHALL BE INSTALLED IN ACCORDANCE WITH THE 2010 FLORIDA GAS CODE.
5. ALL PLUMBING SHALL BE INSTALLED IN ACCORDANCE WITH THE 2010 FLORIDA WATER CODE.
6. ALL PLUMBING SHALL BE INSTALLED IN ACCORDANCE WITH THE 2010 FLORIDA SEWER CODE.
7. ALL PLUMBING SHALL BE INSTALLED IN ACCORDANCE WITH THE 2010 FLORIDA SWIMMING POOL CODE.
8. ALL PLUMBING SHALL BE INSTALLED IN ACCORDANCE WITH THE 2010 FLORIDA AIR CONDITIONING AND REFRIGERATION CODE.
9. ALL PLUMBING SHALL BE INSTALLED IN ACCORDANCE WITH THE 2010 FLORIDA ENERGY CODE.
10. ALL PLUMBING SHALL BE INSTALLED IN ACCORDANCE WITH THE 2010 FLORIDA BUILDING CODE.



NW 114th Avenue Park - Recreational Center
Recreation Center Building
 City of Coral
 11435 NW 14th Street, CORAL, FLORIDA 33178

1467
 DISTRIBUTION DATE
 11/14/13
 ARCHITECT
 WJM/JAS

LEVEL 1 - PLUMBING
 PRESSURE PLAN
P2.1

WARRANTY
 WJM/JAS
 11/14/13

Wattmenschler Jensen Architects, Inc.
 191 Maza Lake Drive NW
 St. Petersburg, Florida 33701-3214
 (727) 522-5555 Fax (727) 522-3475
 www.wja.com
 AA000277

©Wattmenschler Jensen Architects, Inc.

1 LEVEL 2 - PLUMBING PRESSURE PLAN

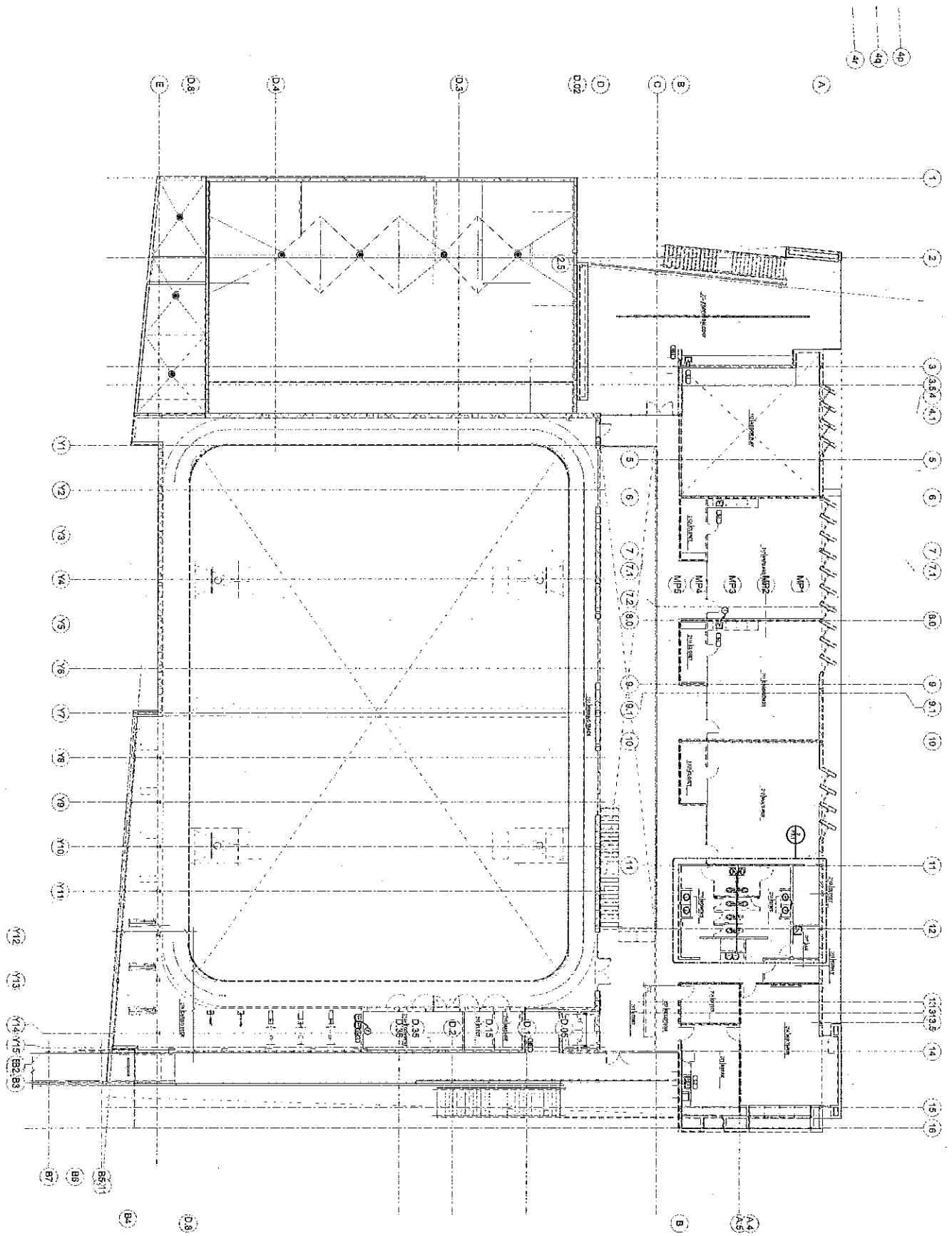

NW 114th Avenue Park - Recreational Center
 Recreation Center Building
 City of Doral
 11401 NW 117th St, Doral, FL 33126

Warrenmacher Jensen Architects, Inc.
 13017z Lake Drive North
 St. Petersburg, Florida 33716-3314
 (877) 822-6655 Fax (727) 822-2475
 www.wja.com
 A00000377



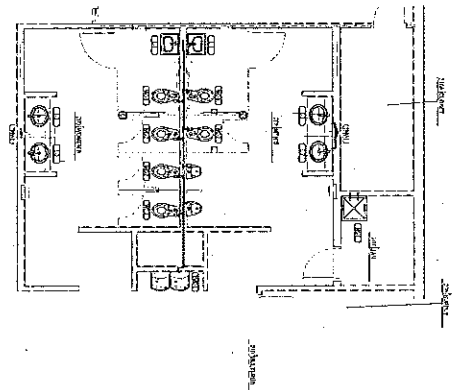

2 LEVEL 2 - PLUMBING ENLARGED PRESSURE PLAN

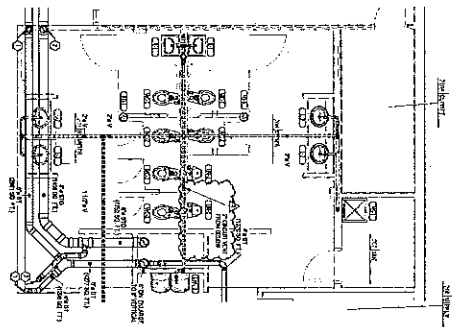

1 LEVEL 2 - PLUMBING ENLARGED GRAVITY PLAN

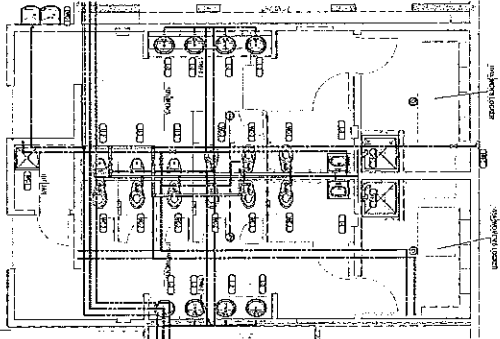

4 LEVEL 1 - PLUMBING ENLARGED PRESSURE PLAN

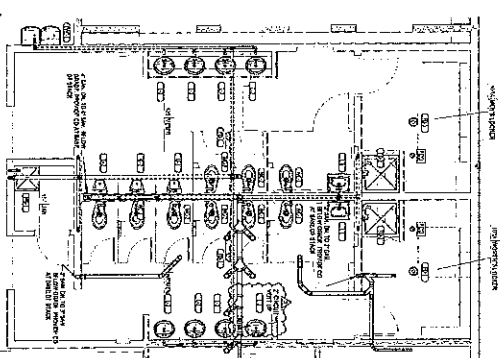

3 LEVEL 1 - PLUMBING ENLARGED GRAVITY PLAN

ALL INFORMATION CONTAINED HEREIN IS UNCLASSIFIED EXCEPT WHERE SHOWN OTHERWISE. DATE 11/20/2025 BY 60322/ML/STW

Professional Engineer Seal
 State of Florida
 License No. 60322
 Mechanical
 Michael J. Jensen
 11/20/2025

Wannemacher Jensen Architects, Inc.
 10000 W. Lake Nona Blvd.
 Suite 1000
 Lake Nona, Florida 32157-3214
 (407) 592-5656 Fax (407) 520-2415
 www.wja.com
 AIA0002217
 ©Wannemacher Jensen Architects, Inc.



PROJECT NO. 2025-015
 DATE 11/20/2025
 SHEET NO. 030

NW 114th Avenue Park - Recreational Center
Recreation Center Building
 City of Doral
 15420 NW 18th Street, DORAL, FLORIDA 33178

DATE 11/20/2025
 DRAWING NO. 14697
 SHEET NO. 030

CHALLENGER PLUMBING
 PLUMBING
P3.1

Professional Engineer Seal
 State of Florida
 License No. 14697
 Mechanical
 Michael J. Jensen
 11/20/2025

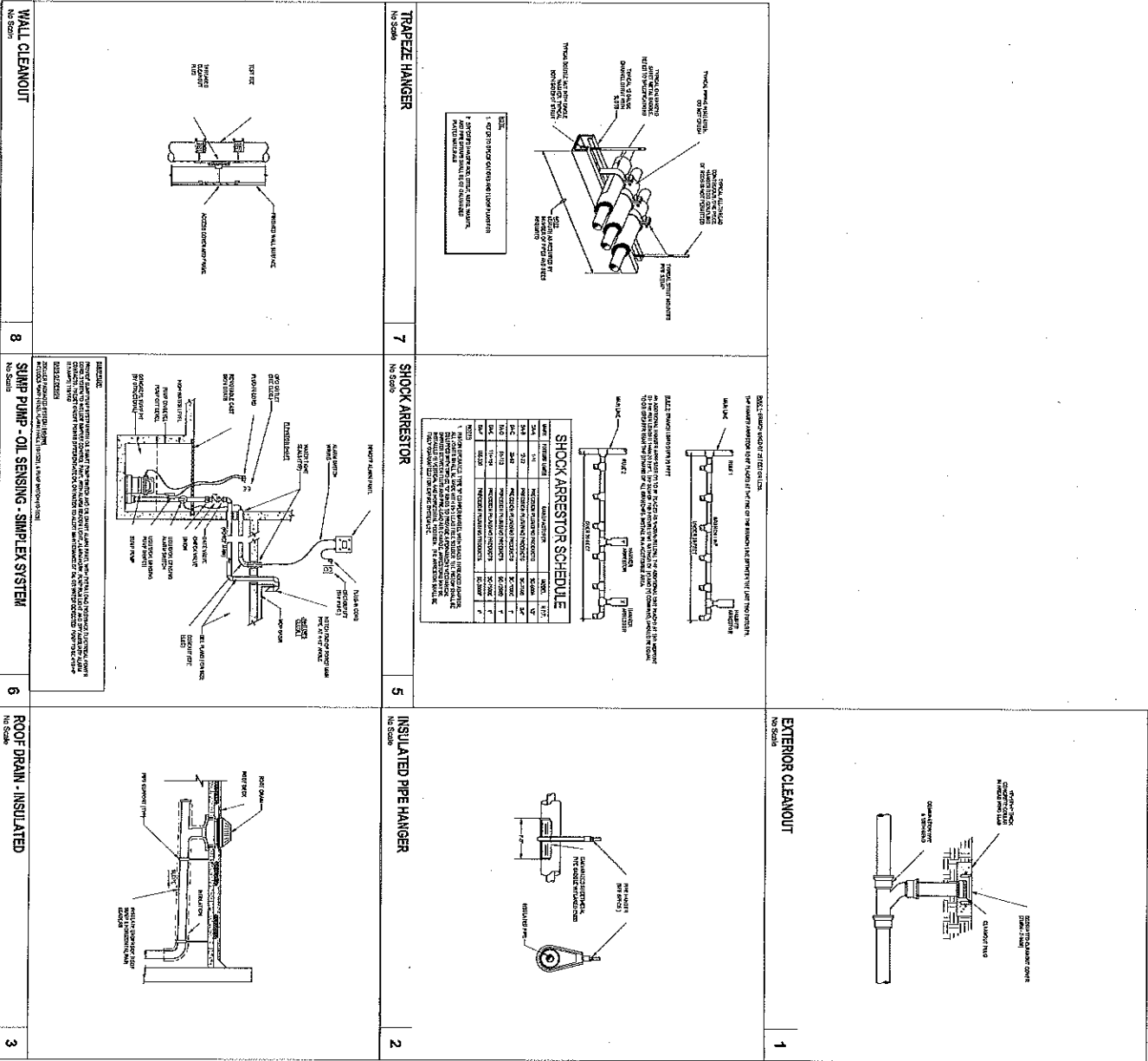

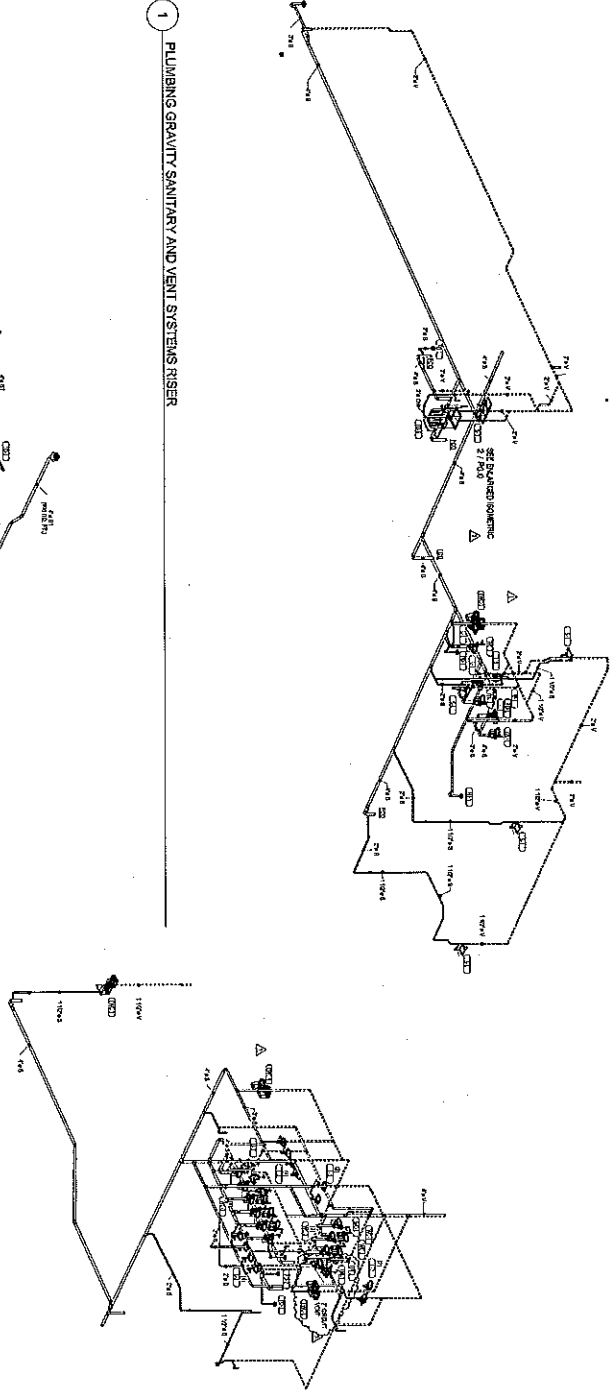
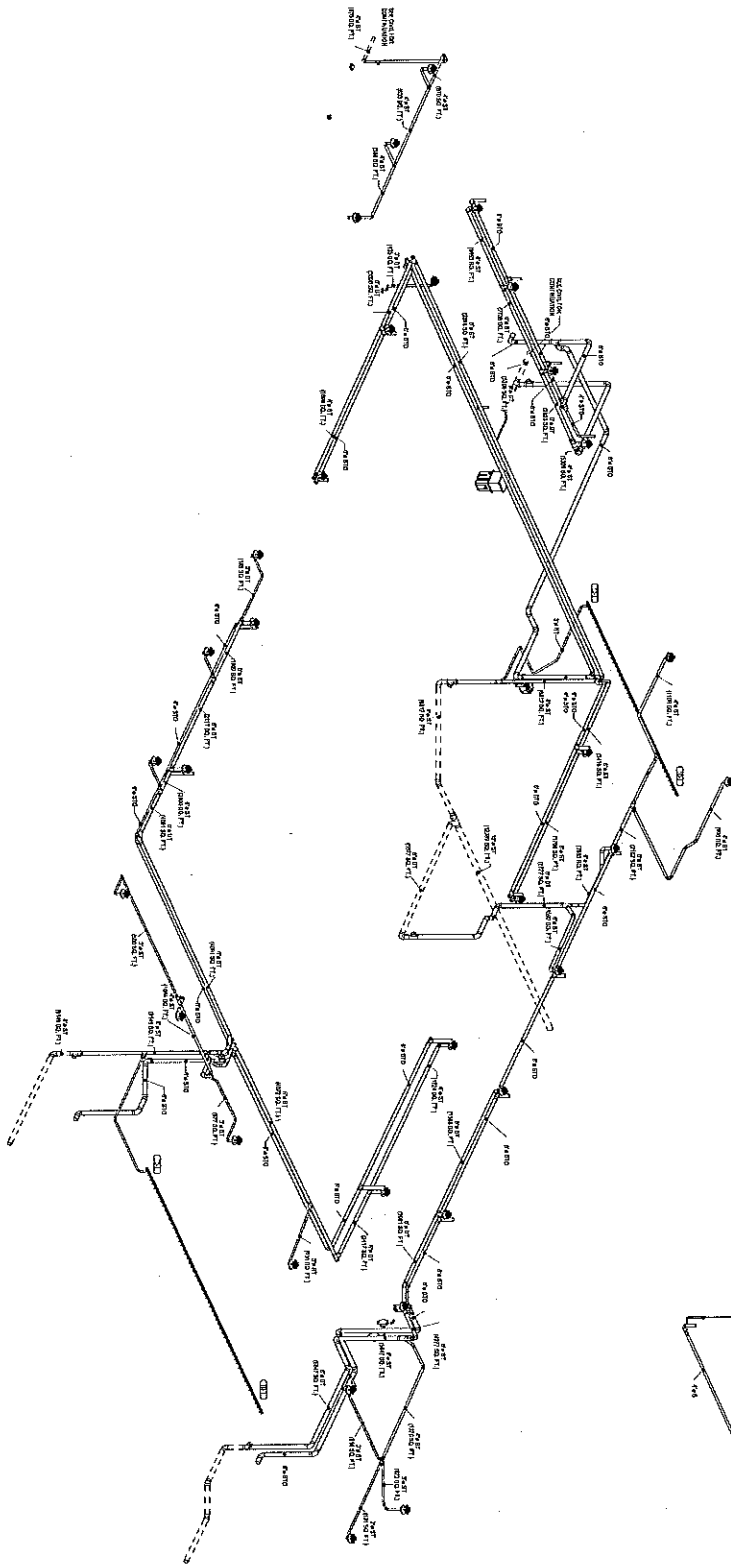



 SCOTT A. WINTERS
 Professional Engineer
 License No. 12345
 State of Florida
 11/15/2010 - 11/15/2015
 TEL: 561-777-1234
 FAX: 561-777-5678

CONTRACT NO.
 PROJECT NO.
 DRAWING NO.
P5.1

DATE	DESCRIPTION
11/15/10	ASB
08/24/11	ASB
08/24/11	ASB
08/24/11	ASB
08/24/11	ASB
08/24/11	ASB
08/24/11	ASB
08/24/11	ASB
08/24/11	ASB
08/24/11	ASB

NW 114th Avenue Park - Recreational Center
Recreation Center Building
 City of Doral
 11400 NW 14th Street, DORAL, FLORIDA 33126

633
 T. J. WINTERS
 P. E.
 PROFESSIONAL ENGINEER
 LICENSE NO. 12345
 STATE OF FLORIDA



 T. J. WINTERS
 Professional Engineer
 License No. 12345
 State of Florida
 11/15/2010 - 11/15/2015
 TEL: 561-777-1234
 FAX: 561-777-5678

Wassmacker Jensen Architects, Inc.
 100 MacArthur Lane, Suite 200
 Ft. Lauderdale, Florida 33301-3214
 (772) 433-8556 Fax: (772) 433-5415
 www.wja.com
 AN1002277

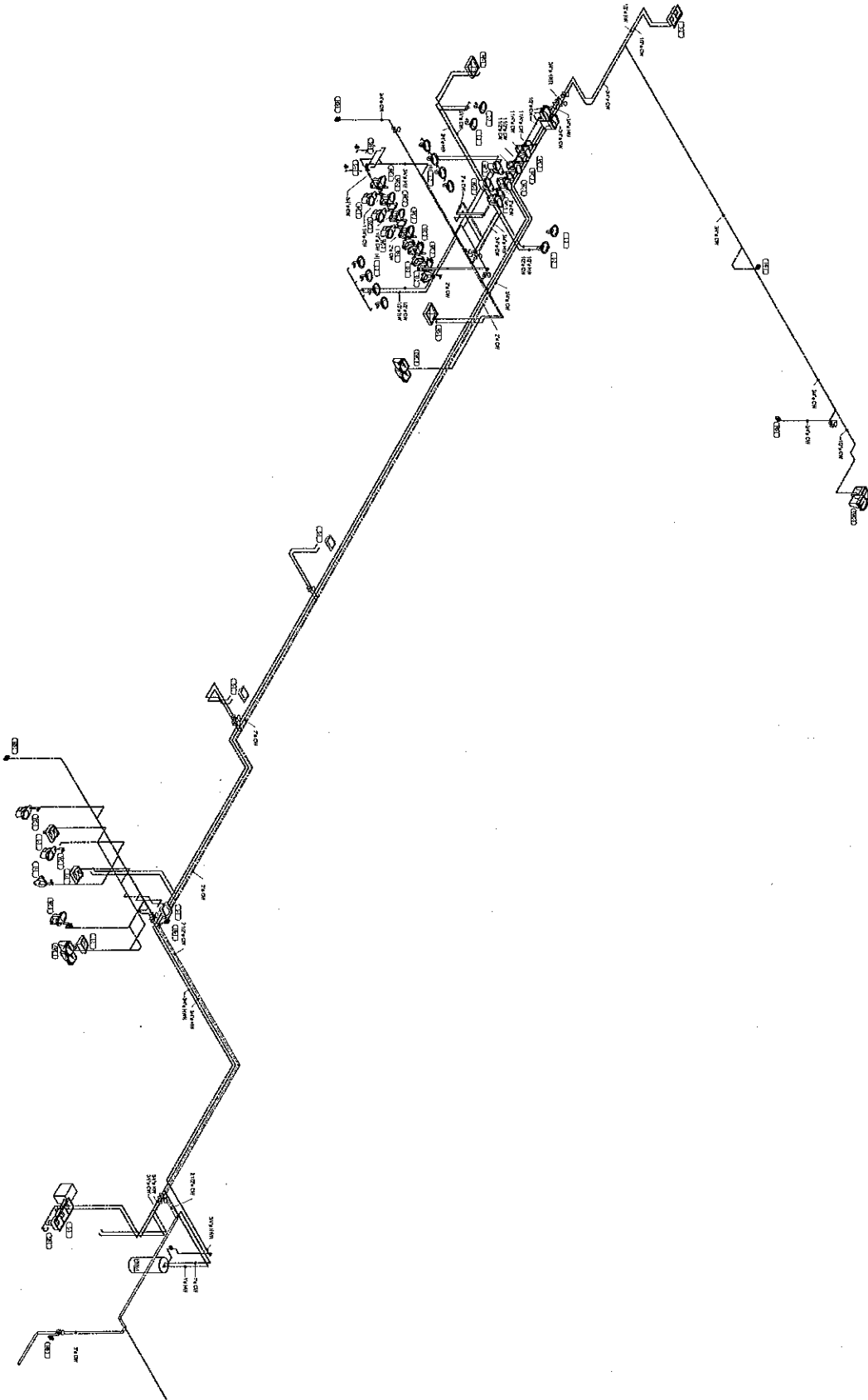

601 W. Broward Blvd., Suite 100
 Ft. Lauderdale, FL 33304
 Tel: 754-561-1234
 Fax: 754-561-5678
 www.wja.com

1 PLUMBING PRESSURE SYSTEMS RISER



PLUMBING SYSTEMS
 PS.2

PROJECT NO. 1407
 DATE: 07/14/17
 CITY OF DORAL

NW 114th Avenue Park - Recreational Center
 City of Doral
 11400 114th St, Doral, FL 33126

WARRANTY INFORMATION
 THE CONTRACTOR SHALL BE RESPONSIBLE FOR THE PROTECTION OF ALL EXISTING UTILITIES AND STRUCTURES. THE CONTRACTOR SHALL BE RESPONSIBLE FOR THE PROTECTION OF ALL EXISTING UTILITIES AND STRUCTURES. THE CONTRACTOR SHALL BE RESPONSIBLE FOR THE PROTECTION OF ALL EXISTING UTILITIES AND STRUCTURES.

Wannemacher Jansen Architects, Inc.
 1500 Central Expressway
 St. Petersburg, Florida 33701-3214
 (727) 522-5555 Fax (727) 522-5415
 www.wja.com
 A40-02221



©Wannemacher Jansen Architects, Inc.

5 PLUMBING PRESSURE SYSTEMS RISER - CONCESSIONS

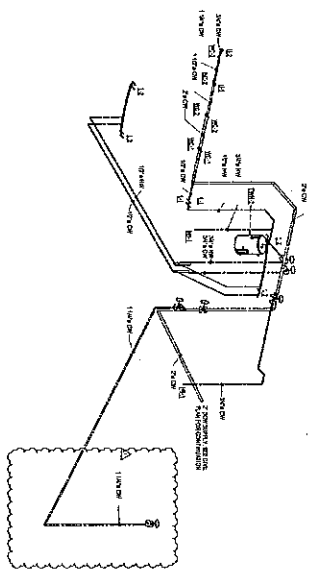

3 PLUMBING GRAVITY SANITARY AND VENT SYSTEMS RISER - CONCESSIONS

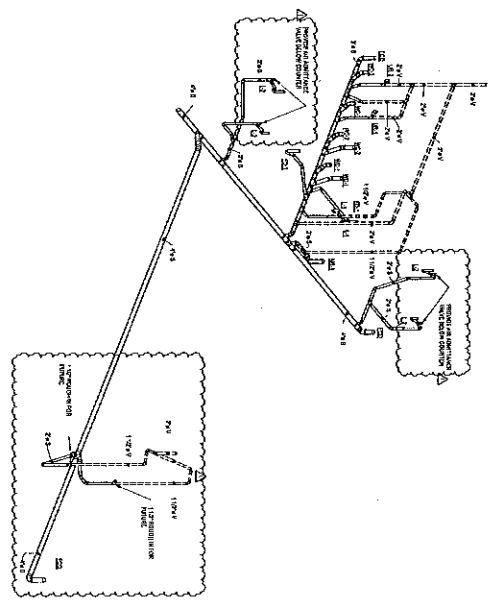

2 CONCESSIONS - PLUMBING PRESSURE PLAN

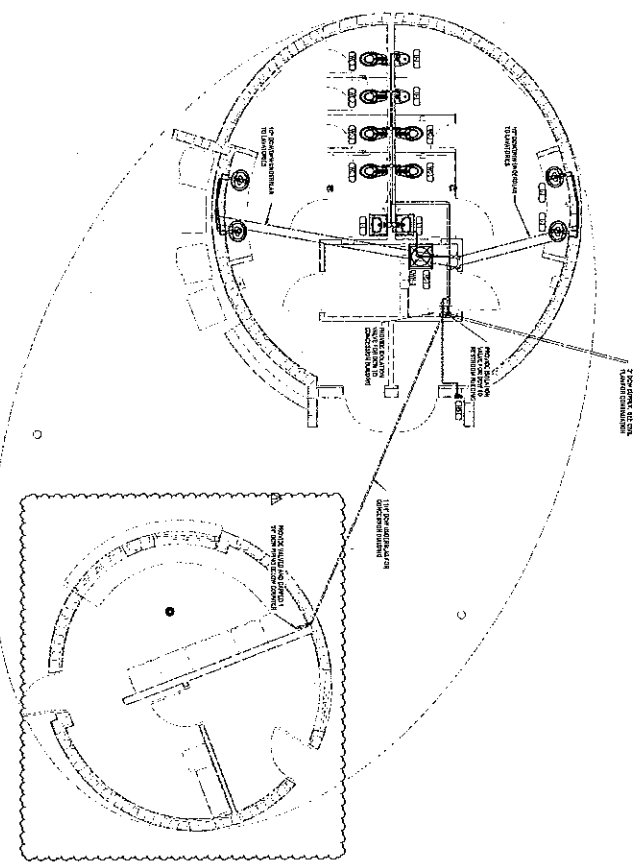

1 CONCESSIONS - PLUMBING GRAVITY PLAN

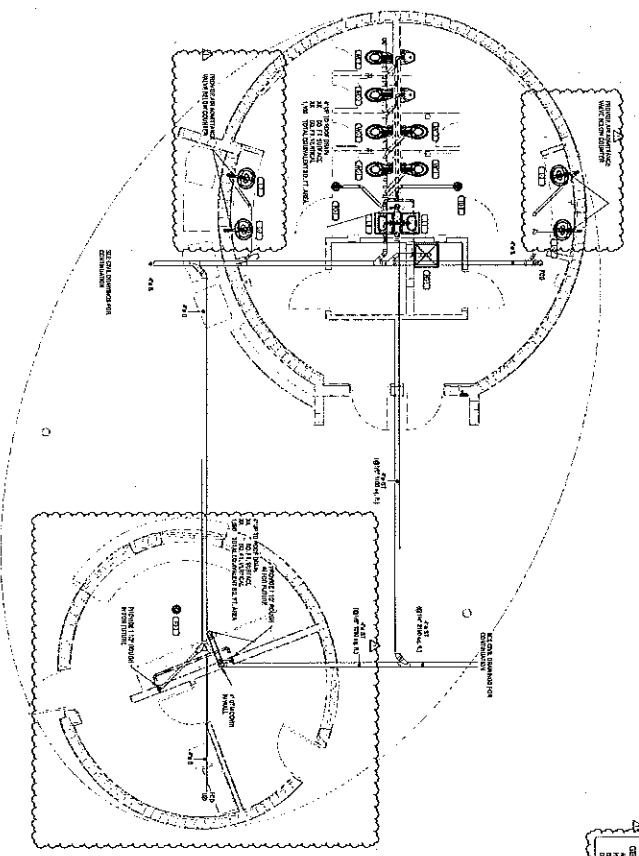

CONCESSIONS - PLUMBING GRAVITY PLAN
 14/07/2020
 1.1475'

TELL
 TELL SYSTEMS, INC.
 11111 W. 111th Street
 Overland Park, KS 66213
 TEL: 913.241.1111
 FAX: 913.241.1112
 WWW.TELLSYSTEMS.COM

DATE	DESCRIPTION
14/07	ISSUE FOR PERMIT

NW 114th Avenue Park - Recreational Center
 Concessions Building
 City of Doral
 11415 NW 114th Avenue, Doral, FL 33126

DESIGNED BY
 WENIGMAYER JENSEN ARCHITECTS, INC.
 190 Green Lake Drive North
 St. Petersburg, Florida 33707-1214
 (727) 322-5955 Fax: (727) 322-5415
 WWW.WJA.COM
 14/07/2020

WJA
 Wenigmayr Jensen Architects, Inc.
 190 Green Lake Drive North
 St. Petersburg, Florida 33707-1214
 (727) 322-5955 Fax: (727) 322-5415
 WWW.WJA.COM
 14/07/2020

2 PEDESTRIAN BRIDGE

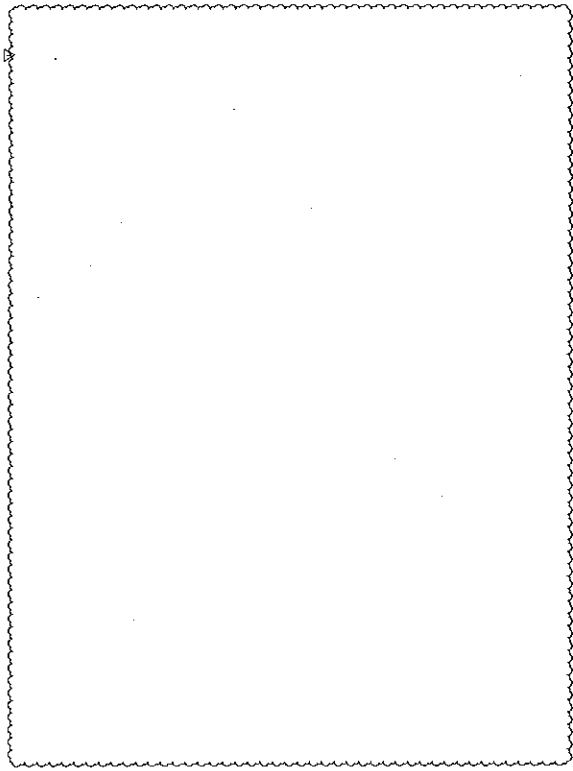
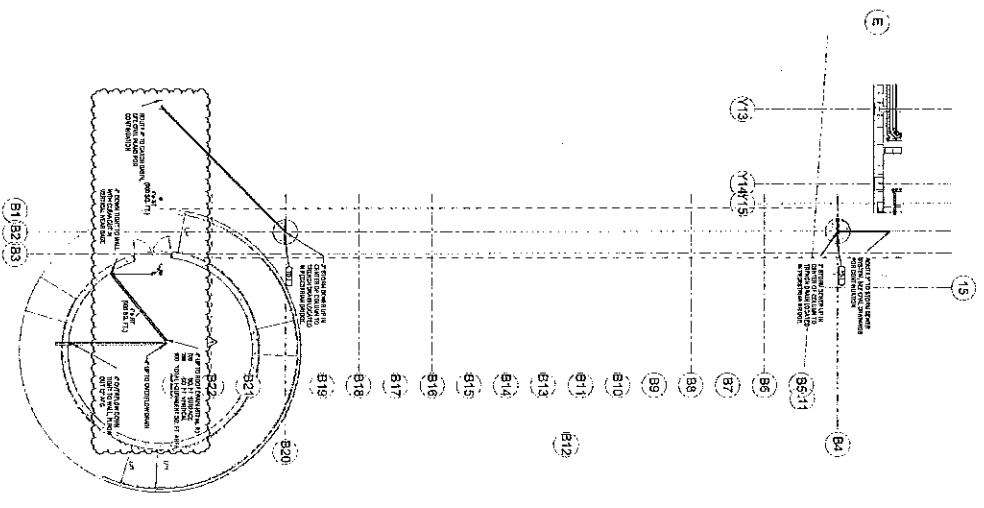

NW 114th Avenue Park - Recreational Center
 Band Shell Building
 City of Doral
 11600 NW 114th Street, CORAL, FLORIDA 33172

DATE: 11/20/2018
 PROJECT: NW 114th Avenue Park - Recreational Center
 DRAWING: BAND SHELL BUILDING
 SHEET: PB2.1

Wannemacher Jansen Architects, Inc.
 130 Green Lake Overlook
 St. Petersburg, Florida 33707-2214
 (727) 523-5666 Fax (727) 523-9475
 www.wja.com
 AIA002277

Wannemacher Jansen Architects, Inc.

WJA

BASIC MATERIALS	AUDIO/VIDEO SYSTEM	VOICE & DATA SYSTEM	SECURITY SYSTEM	GENERAL NOTES
<p>GENERAL NOTES:</p> <p>1. ALL MATERIALS AND FINISHES SHALL BE APPROVED BY THE ARCHITECT PRIOR TO ORDERING.</p> <p>2. ALL MATERIALS AND FINISHES SHALL BE APPROVED BY THE ARCHITECT PRIOR TO ORDERING.</p> <p>3. ALL MATERIALS AND FINISHES SHALL BE APPROVED BY THE ARCHITECT PRIOR TO ORDERING.</p>	<p>GENERAL NOTES:</p> <p>1. ALL MATERIALS AND FINISHES SHALL BE APPROVED BY THE ARCHITECT PRIOR TO ORDERING.</p> <p>2. ALL MATERIALS AND FINISHES SHALL BE APPROVED BY THE ARCHITECT PRIOR TO ORDERING.</p> <p>3. ALL MATERIALS AND FINISHES SHALL BE APPROVED BY THE ARCHITECT PRIOR TO ORDERING.</p>	<p>GENERAL NOTES:</p> <p>1. ALL MATERIALS AND FINISHES SHALL BE APPROVED BY THE ARCHITECT PRIOR TO ORDERING.</p> <p>2. ALL MATERIALS AND FINISHES SHALL BE APPROVED BY THE ARCHITECT PRIOR TO ORDERING.</p> <p>3. ALL MATERIALS AND FINISHES SHALL BE APPROVED BY THE ARCHITECT PRIOR TO ORDERING.</p>	<p>GENERAL NOTES:</p> <p>1. ALL MATERIALS AND FINISHES SHALL BE APPROVED BY THE ARCHITECT PRIOR TO ORDERING.</p> <p>2. ALL MATERIALS AND FINISHES SHALL BE APPROVED BY THE ARCHITECT PRIOR TO ORDERING.</p> <p>3. ALL MATERIALS AND FINISHES SHALL BE APPROVED BY THE ARCHITECT PRIOR TO ORDERING.</p>	<p>GENERAL NOTES:</p> <p>1. ALL MATERIALS AND FINISHES SHALL BE APPROVED BY THE ARCHITECT PRIOR TO ORDERING.</p> <p>2. ALL MATERIALS AND FINISHES SHALL BE APPROVED BY THE ARCHITECT PRIOR TO ORDERING.</p> <p>3. ALL MATERIALS AND FINISHES SHALL BE APPROVED BY THE ARCHITECT PRIOR TO ORDERING.</p>
<p>TECHNOLOGY SYSTEMS SYMBOL LEGEND</p> <p>VIDEO:</p> <ul style="list-style-type: none"> VIDEO CAMERA VIDEO MONITOR VIDEO RECORDER VIDEO STORAGE VIDEO EDITOR VIDEO MIXER VIDEO SWITCHER VIDEO DISTRIBUTION VIDEO CONTROL VIDEO SIGNAL VIDEO CONNECTION VIDEO CABLE VIDEO POWER VIDEO GROUND VIDEO ISOLATION VIDEO PROTECTION VIDEO SECURITY VIDEO ACCESS VIDEO CONTROL VIDEO CONNECTION VIDEO CABLE VIDEO POWER VIDEO GROUND VIDEO ISOLATION VIDEO PROTECTION VIDEO SECURITY VIDEO ACCESS VIDEO CONTROL VIDEO CONNECTION VIDEO CABLE VIDEO POWER VIDEO GROUND VIDEO ISOLATION VIDEO PROTECTION VIDEO SECURITY VIDEO ACCESS 	<p>TECHNOLOGY SYSTEMS SYMBOL LEGEND</p> <p>AUDIO/VIDEO:</p> <ul style="list-style-type: none"> AUDIO RECEPTOR AUDIO TRANSMITTER AUDIO MIXER AUDIO PROCESSOR AUDIO EQUALIZER AUDIO FILTER AUDIO DISTRIBUTION AUDIO CONTROL AUDIO SIGNAL AUDIO CONNECTION AUDIO CABLE AUDIO POWER AUDIO GROUND AUDIO ISOLATION AUDIO PROTECTION AUDIO SECURITY AUDIO ACCESS AUDIO CONTROL AUDIO CONNECTION AUDIO CABLE AUDIO POWER AUDIO GROUND AUDIO ISOLATION AUDIO PROTECTION AUDIO SECURITY AUDIO ACCESS 	<p>TECHNOLOGY SYSTEMS SYMBOL LEGEND</p> <p>VOICE & DATA:</p> <ul style="list-style-type: none"> VOICE RECEPTOR VOICE TRANSMITTER VOICE MIXER VOICE PROCESSOR VOICE EQUALIZER VOICE FILTER VOICE DISTRIBUTION VOICE CONTROL VOICE SIGNAL VOICE CONNECTION VOICE CABLE VOICE POWER VOICE GROUND VOICE ISOLATION VOICE PROTECTION VOICE SECURITY VOICE ACCESS VOICE CONTROL VOICE CONNECTION VOICE CABLE VOICE POWER VOICE GROUND VOICE ISOLATION VOICE PROTECTION VOICE SECURITY VOICE ACCESS 	<p>TECHNOLOGY SYSTEMS SYMBOL LEGEND</p> <p>SECURITY:</p> <ul style="list-style-type: none"> SECURITY CAMERA SECURITY MONITOR SECURITY RECORDER SECURITY STORAGE SECURITY EDITOR SECURITY MIXER SECURITY SWITCHER SECURITY DISTRIBUTION SECURITY CONTROL SECURITY SIGNAL SECURITY CONNECTION SECURITY CABLE SECURITY POWER SECURITY GROUND SECURITY ISOLATION SECURITY PROTECTION SECURITY SECURITY SECURITY ACCESS SECURITY CONTROL SECURITY CONNECTION SECURITY CABLE SECURITY POWER SECURITY GROUND SECURITY ISOLATION SECURITY PROTECTION SECURITY SECURITY SECURITY ACCESS 	<p>GENERAL NOTES:</p> <p>1. ALL MATERIALS AND FINISHES SHALL BE APPROVED BY THE ARCHITECT PRIOR TO ORDERING.</p> <p>2. ALL MATERIALS AND FINISHES SHALL BE APPROVED BY THE ARCHITECT PRIOR TO ORDERING.</p> <p>3. ALL MATERIALS AND FINISHES SHALL BE APPROVED BY THE ARCHITECT PRIOR TO ORDERING.</p>
<p>BROADBAND TELEVISION SYSTEM</p> <p>GENERAL NOTES:</p> <p>1. ALL MATERIALS AND FINISHES SHALL BE APPROVED BY THE ARCHITECT PRIOR TO ORDERING.</p> <p>2. ALL MATERIALS AND FINISHES SHALL BE APPROVED BY THE ARCHITECT PRIOR TO ORDERING.</p> <p>3. ALL MATERIALS AND FINISHES SHALL BE APPROVED BY THE ARCHITECT PRIOR TO ORDERING.</p>	<p>BROADBAND TELEVISION SYSTEM</p> <p>GENERAL NOTES:</p> <p>1. ALL MATERIALS AND FINISHES SHALL BE APPROVED BY THE ARCHITECT PRIOR TO ORDERING.</p> <p>2. ALL MATERIALS AND FINISHES SHALL BE APPROVED BY THE ARCHITECT PRIOR TO ORDERING.</p> <p>3. ALL MATERIALS AND FINISHES SHALL BE APPROVED BY THE ARCHITECT PRIOR TO ORDERING.</p>	<p>BROADBAND TELEVISION SYSTEM</p> <p>GENERAL NOTES:</p> <p>1. ALL MATERIALS AND FINISHES SHALL BE APPROVED BY THE ARCHITECT PRIOR TO ORDERING.</p> <p>2. ALL MATERIALS AND FINISHES SHALL BE APPROVED BY THE ARCHITECT PRIOR TO ORDERING.</p> <p>3. ALL MATERIALS AND FINISHES SHALL BE APPROVED BY THE ARCHITECT PRIOR TO ORDERING.</p>	<p>BROADBAND TELEVISION SYSTEM</p> <p>GENERAL NOTES:</p> <p>1. ALL MATERIALS AND FINISHES SHALL BE APPROVED BY THE ARCHITECT PRIOR TO ORDERING.</p> <p>2. ALL MATERIALS AND FINISHES SHALL BE APPROVED BY THE ARCHITECT PRIOR TO ORDERING.</p> <p>3. ALL MATERIALS AND FINISHES SHALL BE APPROVED BY THE ARCHITECT PRIOR TO ORDERING.</p>	<p>BROADBAND TELEVISION SYSTEM</p> <p>GENERAL NOTES:</p> <p>1. ALL MATERIALS AND FINISHES SHALL BE APPROVED BY THE ARCHITECT PRIOR TO ORDERING.</p> <p>2. ALL MATERIALS AND FINISHES SHALL BE APPROVED BY THE ARCHITECT PRIOR TO ORDERING.</p> <p>3. ALL MATERIALS AND FINISHES SHALL BE APPROVED BY THE ARCHITECT PRIOR TO ORDERING.</p>





1. CONSULT THE ENGINEER'S NOTES AND SPECIFICATIONS FOR THE PROJECT. THE ENGINEER'S NOTES AND SPECIFICATIONS SHALL BE THE BASIS FOR THE DESIGN AND CONSTRUCTION OF THE PROJECT.

PLAN NOTES

1. THE ENGINEER HAS CONDUCTED VISUAL AND AERIAL PHOTOGRAPHIC SURVEYS OF THE PROJECT SITE AND THE SURROUNDING AREA. THE ENGINEER HAS OBSERVED THE EXISTING CONDITIONS AND HAS IDENTIFIED THE PROPOSED IMPROVEMENTS. THE ENGINEER HAS CONDUCTED FIELD SURVEYS OF THE PROJECT SITE AND HAS IDENTIFIED THE PROPOSED IMPROVEMENTS. THE ENGINEER HAS CONDUCTED FIELD SURVEYS OF THE PROJECT SITE AND HAS IDENTIFIED THE PROPOSED IMPROVEMENTS.
2. THE ENGINEER HAS CONDUCTED VISUAL AND AERIAL PHOTOGRAPHIC SURVEYS OF THE PROJECT SITE AND THE SURROUNDING AREA. THE ENGINEER HAS OBSERVED THE EXISTING CONDITIONS AND HAS IDENTIFIED THE PROPOSED IMPROVEMENTS. THE ENGINEER HAS CONDUCTED FIELD SURVEYS OF THE PROJECT SITE AND HAS IDENTIFIED THE PROPOSED IMPROVEMENTS.
3. THE ENGINEER HAS CONDUCTED VISUAL AND AERIAL PHOTOGRAPHIC SURVEYS OF THE PROJECT SITE AND THE SURROUNDING AREA. THE ENGINEER HAS OBSERVED THE EXISTING CONDITIONS AND HAS IDENTIFIED THE PROPOSED IMPROVEMENTS. THE ENGINEER HAS CONDUCTED FIELD SURVEYS OF THE PROJECT SITE AND HAS IDENTIFIED THE PROPOSED IMPROVEMENTS.
4. THE ENGINEER HAS CONDUCTED VISUAL AND AERIAL PHOTOGRAPHIC SURVEYS OF THE PROJECT SITE AND THE SURROUNDING AREA. THE ENGINEER HAS OBSERVED THE EXISTING CONDITIONS AND HAS IDENTIFIED THE PROPOSED IMPROVEMENTS. THE ENGINEER HAS CONDUCTED FIELD SURVEYS OF THE PROJECT SITE AND HAS IDENTIFIED THE PROPOSED IMPROVEMENTS.
5. THE ENGINEER HAS CONDUCTED VISUAL AND AERIAL PHOTOGRAPHIC SURVEYS OF THE PROJECT SITE AND THE SURROUNDING AREA. THE ENGINEER HAS OBSERVED THE EXISTING CONDITIONS AND HAS IDENTIFIED THE PROPOSED IMPROVEMENTS. THE ENGINEER HAS CONDUCTED FIELD SURVEYS OF THE PROJECT SITE AND HAS IDENTIFIED THE PROPOSED IMPROVEMENTS.



TO.1

14877
 DISTRIBUTION AND
 REVISIONS

NW 114th Avenue Park - Recreational Center
Recreation Center Building
 City of Doral
 11401 NW 114th Street, DORAL, FLORIDA 33118



14877
 DISTRIBUTION AND
 REVISIONS

Mossman & Jenson Architects, Inc.
 150 Mary Lake Drive North
 St. Petersburg, Florida 33701-3218
 (727) 322-6666 Fax (727) 322-3418
 www.mjca.com
 A40022171

Mossman & Jenson Architects, Inc.

1 FIRST FLOOR PLAN - VOICEDATA

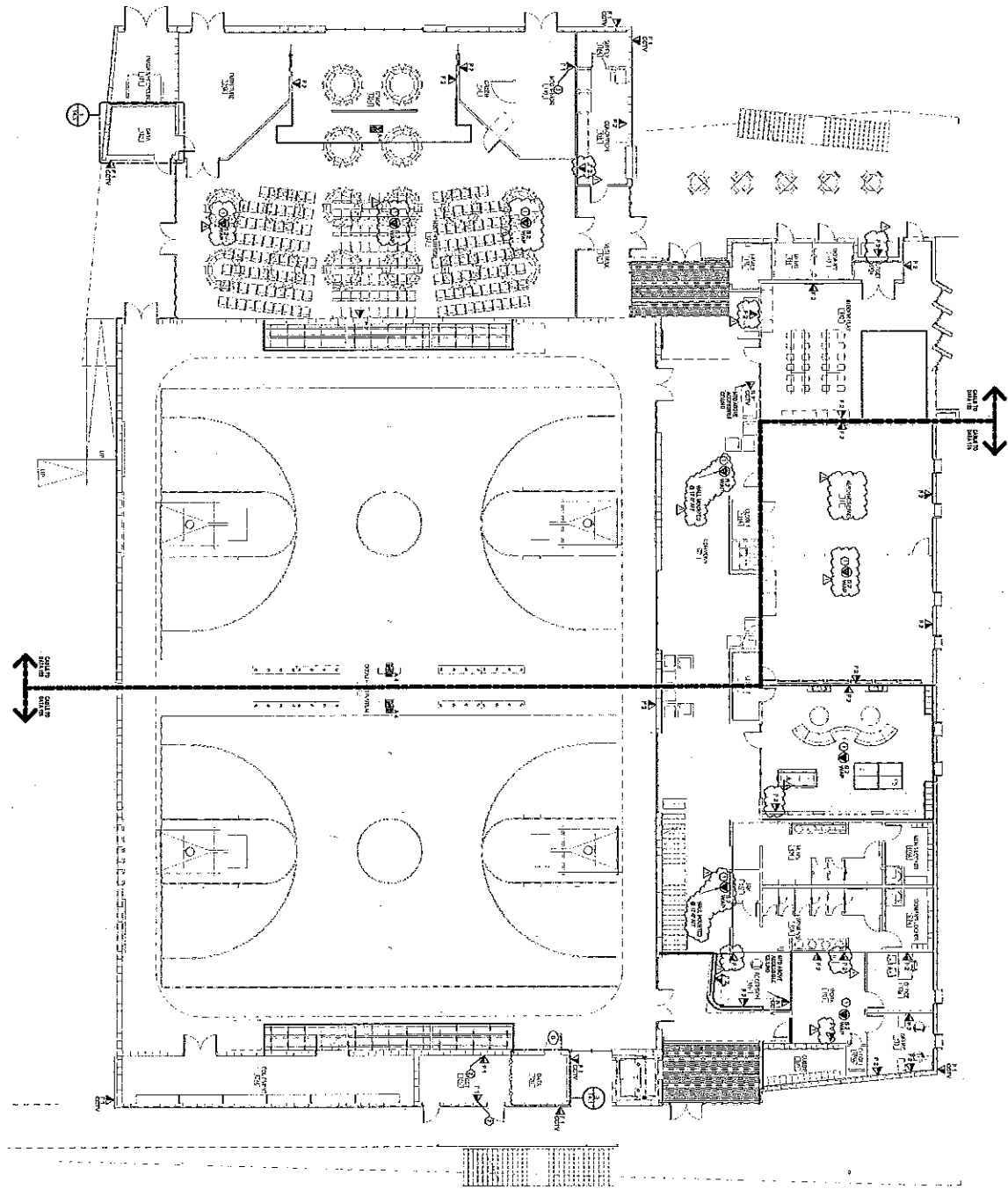

1. ALL DIMENSIONS ARE IN FEET AND INCHES UNLESS OTHERWISE NOTED.
 2. ALL DIMENSIONS ARE TO FACE UNLESS OTHERWISE NOTED.
 3. ALL DIMENSIONS ARE TO CENTERLINE UNLESS OTHERWISE NOTED.

PLAN NOTES

1. FINISHED FLOOR LEVELS AS SHOWN IN SECTION.
2. ALL DIMENSIONS ARE TO FACE UNLESS OTHERWISE NOTED.
3. ALL DIMENSIONS ARE TO CENTERLINE UNLESS OTHERWISE NOTED.



1015 Wynwood Blvd
 Suite 10
 Miami, Florida 33136
 Phone: (772) 333-5555
 Fax: (772) 333-5577
 www.wjars.com

PROJECT NAME -
 VOICEDATA
 T1.1

NW 114th Avenue Park - Recreational Center
Recreation Center Building
 City of Dorav
 11430 NW 82nd Street, DORAV, FLORIDA 33122

DATE: 11/07
 DRAWING NO: 11407

ARCHITECT: WJARS
 CONTRACTOR: WJARS
 DATE: 11/07

DATE: 11/07
 DRAWING NO: 11407

PROJECT NAME -
 VOICEDATA
 T1.1

Wannemacher Jensen Architects, Inc.
 190 W. 1st St. & 1st Ave. N
 St. Petersburg, Florida 33701-5214
 (727) 323-5555 Fax: (727) 323-5577
 www.wjars.com
 AA030717

©Wannemacher Jensen Architects, Inc.

1 SECOND FLOOR PLAN - VOICEDATA

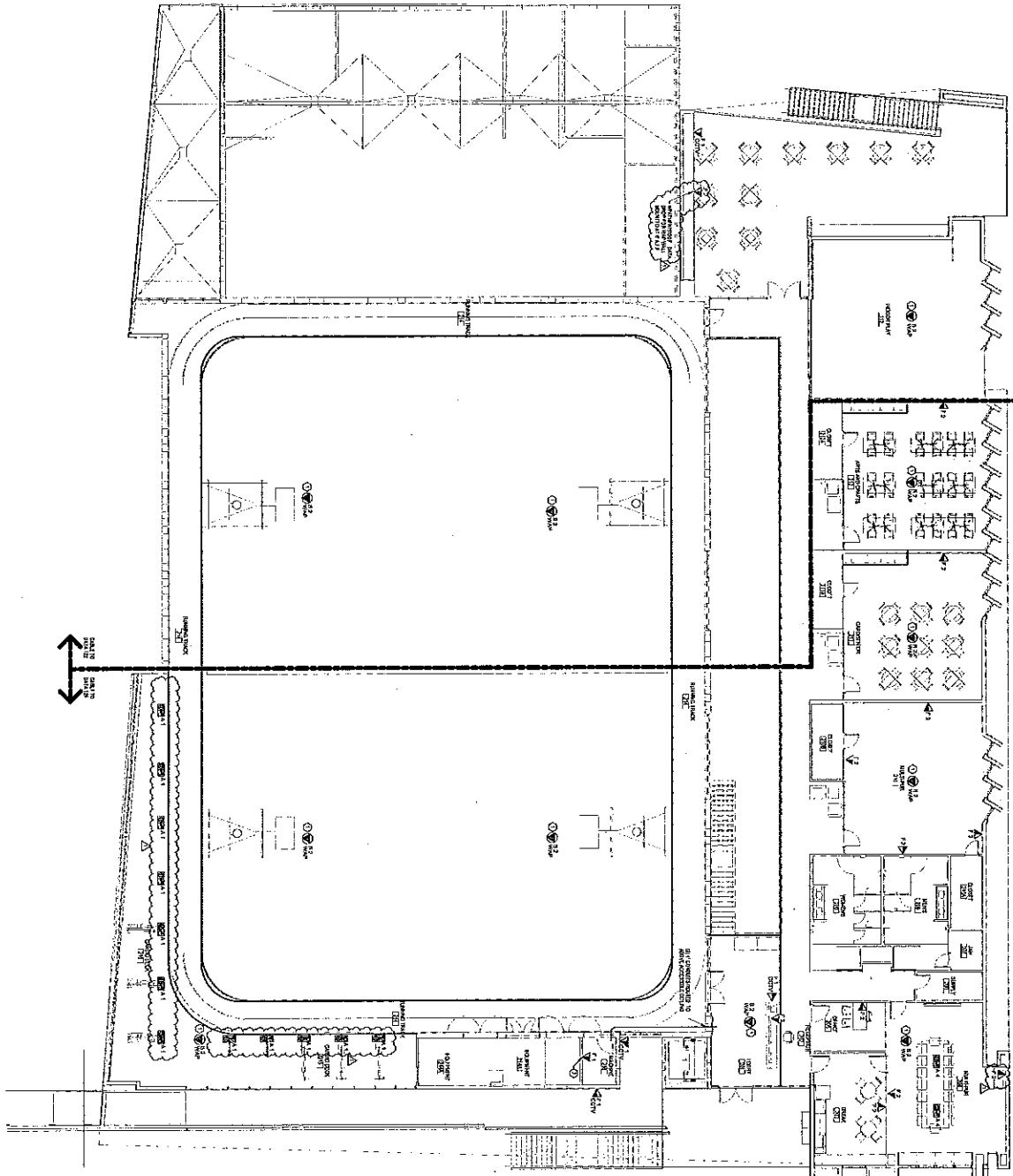

DISCLAIMER/NOTES:
 1. THIS DOCUMENT IS THE PROPERTY OF WANNENPACKER JANSEN ARCHITECTS, INC. AND IS NOT TO BE REPRODUCED OR TRANSMITTED IN ANY FORM OR BY ANY MEANS, ELECTRONIC OR MECHANICAL, INCLUDING PHOTOCOPYING, RECORDING, OR BY ANY INFORMATION STORAGE AND RETRIEVAL SYSTEM, WITHOUT THE WRITTEN PERMISSION OF WANNENPACKER JANSEN ARCHITECTS, INC. ANY REPRODUCTION OR TRANSMISSION OF THIS DOCUMENT WITHOUT THE WRITTEN PERMISSION OF WANNENPACKER JANSEN ARCHITECTS, INC. IS STRICTLY PROHIBITED.
 2. THIS DOCUMENT IS THE PROPERTY OF WANNENPACKER JANSEN ARCHITECTS, INC. AND IS NOT TO BE REPRODUCED OR TRANSMITTED IN ANY FORM OR BY ANY MEANS, ELECTRONIC OR MECHANICAL, INCLUDING PHOTOCOPYING, RECORDING, OR BY ANY INFORMATION STORAGE AND RETRIEVAL SYSTEM, WITHOUT THE WRITTEN PERMISSION OF WANNENPACKER JANSEN ARCHITECTS, INC. ANY REPRODUCTION OR TRANSMISSION OF THIS DOCUMENT WITHOUT THE WRITTEN PERMISSION OF WANNENPACKER JANSEN ARCHITECTS, INC. IS STRICTLY PROHIBITED.

PLAN NOTES:
 1. ALL WORK SHALL BE IN ACCORDANCE WITH THE LATEST EDITIONS OF THE INTERNATIONAL BUILDING CODES AND ALL APPLICABLE LOCAL, STATE AND FEDERAL CODES.
 2. ALL WORK SHALL BE IN ACCORDANCE WITH THE LATEST EDITIONS OF THE INTERNATIONAL BUILDING CODES AND ALL APPLICABLE LOCAL, STATE AND FEDERAL CODES.
 3. ALL WORK SHALL BE IN ACCORDANCE WITH THE LATEST EDITIONS OF THE INTERNATIONAL BUILDING CODES AND ALL APPLICABLE LOCAL, STATE AND FEDERAL CODES.
 4. ALL WORK SHALL BE IN ACCORDANCE WITH THE LATEST EDITIONS OF THE INTERNATIONAL BUILDING CODES AND ALL APPLICABLE LOCAL, STATE AND FEDERAL CODES.



WANNENPACKER JANSEN ARCHITECTS, INC.
 13810 W. Lake Park Blvd.
 Suite 100
 Ft. Myers, FL 33907
 (813) 938-5555
 www.wja.com
 A4402277

PROJECT: NW 114th Avenue Park - Recreational Center
 RECREATION CENTER BUILDING
 CITY OF DORAL
 11400 114th Street, DORAL, FLORIDA 33178

DATE: 11.2
 DRAWING NO.: 11.2

SCALE: AS SHOWN

PROJECT NO.: 11.2

DATE: 11.2

SCALE: AS SHOWN

PROJECT NO.: 11.2

DATE: 11.2

SCALE: AS SHOWN

PROJECT NO.: 11.2

DATE: 11.2

SCALE: AS SHOWN

PROJECT NO.: 11.2

DATE: 11.2

SCALE: AS SHOWN

PROJECT NO.: 11.2

DATE: 11.2

SCALE: AS SHOWN

PROJECT NO.: 11.2

DATE: 11.2

SCALE: AS SHOWN

PROJECT NO.: 11.2

DATE: 11.2

SCALE: AS SHOWN

PROJECT NO.: 11.2

DATE: 11.2

SCALE: AS SHOWN

PROJECT NO.: 11.2

WANNENPACKER JANSEN ARCHITECTS, INC.
 13810 W. Lake Park Blvd.
 Suite 100
 Ft. Myers, FL 33907
 (813) 938-5555
 www.wja.com
 A4402277

PROJECT: NW 114th Avenue Park - Recreational Center
 RECREATION CENTER BUILDING
 CITY OF DORAL
 11400 114th Street, DORAL, FLORIDA 33178

DATE: 11.2
 DRAWING NO.: 11.2

SCALE: AS SHOWN

PROJECT NO.: 11.2

DATE: 11.2

SCALE: AS SHOWN

PROJECT NO.: 11.2

DATE: 11.2

SCALE: AS SHOWN

PROJECT NO.: 11.2

DATE: 11.2

SCALE: AS SHOWN

PROJECT NO.: 11.2

DATE: 11.2

SCALE: AS SHOWN

PROJECT NO.: 11.2

DATE: 11.2

SCALE: AS SHOWN

PROJECT NO.: 11.2

DATE: 11.2

SCALE: AS SHOWN

PROJECT NO.: 11.2

DATE: 11.2

SCALE: AS SHOWN

PROJECT NO.: 11.2

DATE: 11.2

SCALE: AS SHOWN

PROJECT NO.: 11.2

1 FIRST FLOOR PLAN - AV & SECURITY

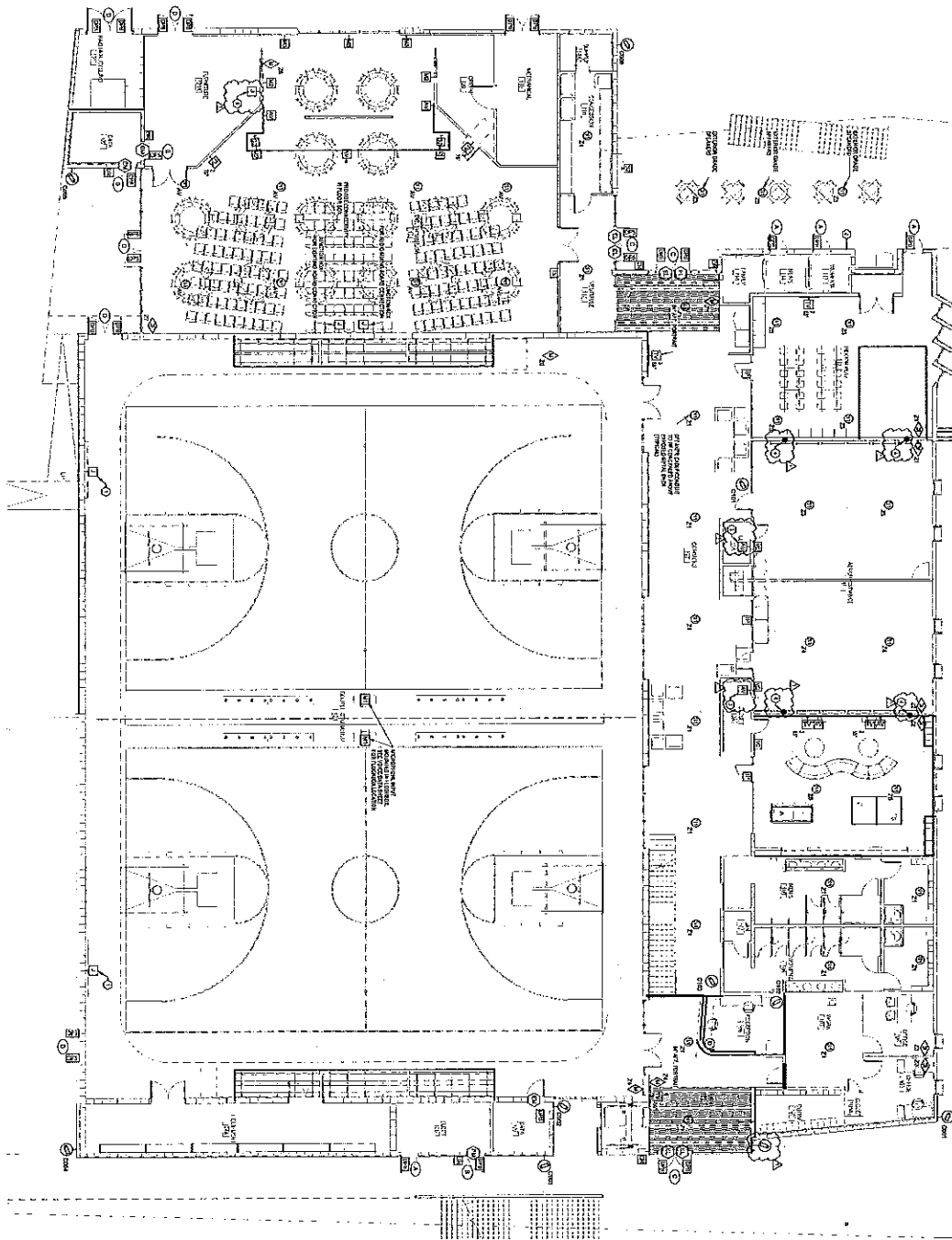

2 MULTI-PURPOSE ROOM

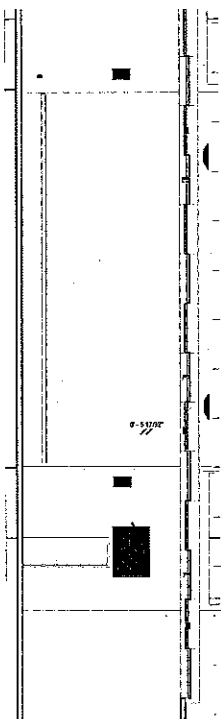

PLAN NOTES

1. REFER TO ALL NOTES ON THE SPECIFICATIONS FOR A COMPLETE LIST OF AV AND SECURITY EQUIPMENT TO BE INSTALLED IN THIS PROJECT. ALL EQUIPMENT SHALL BE INSTALLED IN ACCORDANCE WITH THE SPECIFICATIONS AND THE AV & SECURITY SCHEDULE.
2. REFER TO THE AV & SECURITY SCHEDULE FOR A COMPLETE LIST OF AV AND SECURITY EQUIPMENT TO BE INSTALLED IN THIS PROJECT. ALL EQUIPMENT SHALL BE INSTALLED IN ACCORDANCE WITH THE SPECIFICATIONS AND THE AV & SECURITY SCHEDULE.
3. REFER TO THE AV & SECURITY SCHEDULE FOR A COMPLETE LIST OF AV AND SECURITY EQUIPMENT TO BE INSTALLED IN THIS PROJECT. ALL EQUIPMENT SHALL BE INSTALLED IN ACCORDANCE WITH THE SPECIFICATIONS AND THE AV & SECURITY SCHEDULE.
4. REFER TO THE AV & SECURITY SCHEDULE FOR A COMPLETE LIST OF AV AND SECURITY EQUIPMENT TO BE INSTALLED IN THIS PROJECT. ALL EQUIPMENT SHALL BE INSTALLED IN ACCORDANCE WITH THE SPECIFICATIONS AND THE AV & SECURITY SCHEDULE.
5. REFER TO THE AV & SECURITY SCHEDULE FOR A COMPLETE LIST OF AV AND SECURITY EQUIPMENT TO BE INSTALLED IN THIS PROJECT. ALL EQUIPMENT SHALL BE INSTALLED IN ACCORDANCE WITH THE SPECIFICATIONS AND THE AV & SECURITY SCHEDULE.



1407
 WANSAMACHER JENSEN ARCHITECTS, INC.
 1407
 1407
 1407

1407
 WANSAMACHER JENSEN ARCHITECTS, INC.
 1407
 1407
 1407

NW 114th Avenue Park - Recreational Center
Recreation Center Building
 City of Doral
 11430 NW 92nd Street, DORAL, FLORIDA 33118

WANSAMACHER JENSEN ARCHITECTS, INC.
 1301 Miral Lake Drive North
 St. Petersburg, Florida 33714-3218
 (727) 828-5656 Fax: (727) 828-5415
 www.wja.com
 ANS070211

WANSAMACHER JENSEN ARCHITECTS, INC.
 1301 Miral Lake Drive North
 St. Petersburg, Florida 33714-3218
 (727) 828-5656 Fax: (727) 828-5415
 www.wja.com
 ANS070211

Wansamacher Jensen Architects, Inc.
 1301 Miral Lake Drive North
 St. Petersburg, Florida 33714-3218
 (727) 828-5656 Fax: (727) 828-5415
 www.wja.com
 ANS070211



©Wansamacher Jensen Architects, Inc.

1 SECOND FLOOR PLAN - AV & SECURITY

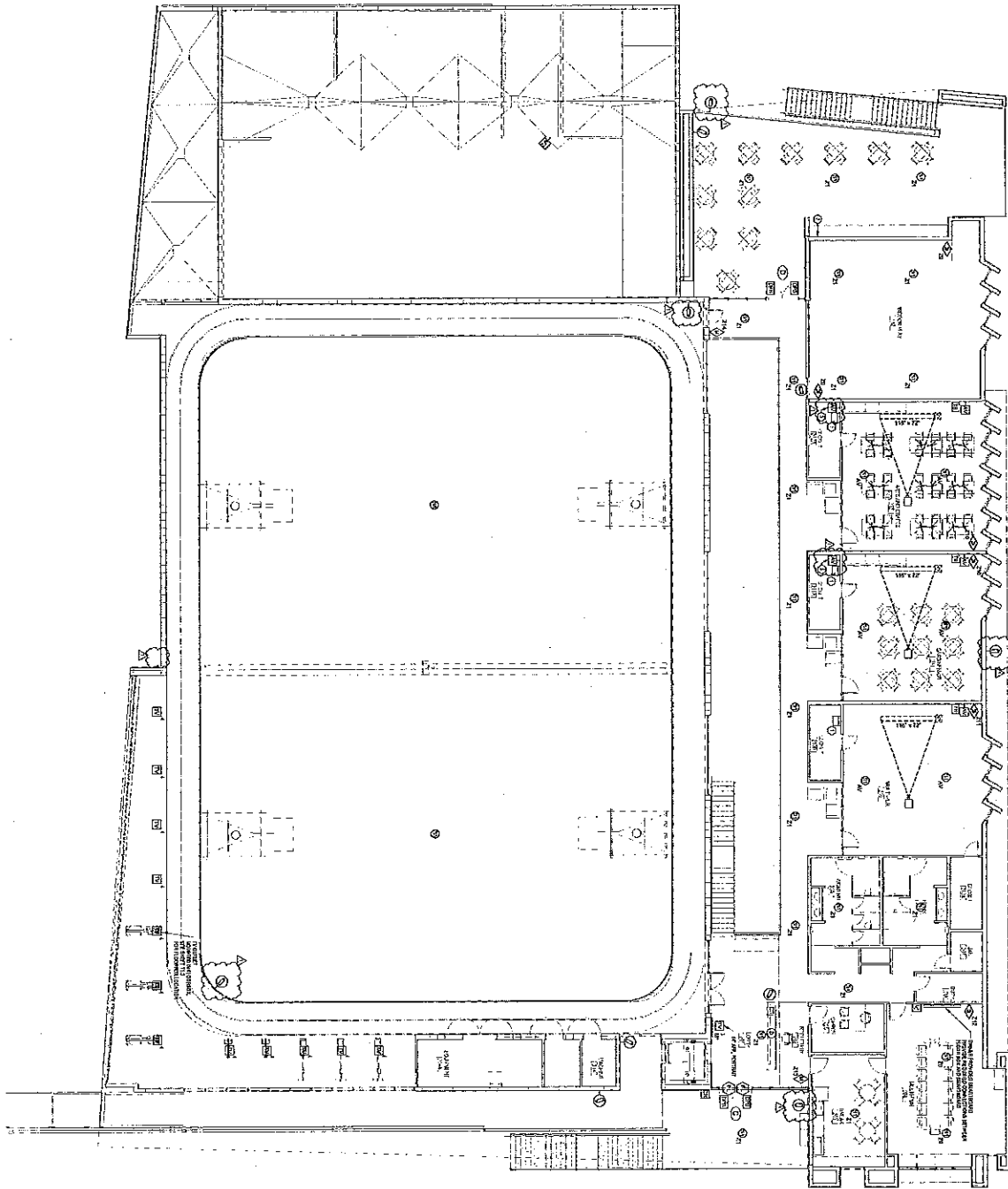

PLAN NOTES

1. PROVIDE ALL AV, SECURITY, AND ELECTRICAL SYSTEMS TO BE INSTALLED IN ACCORDANCE WITH THE CITY OF DONALD SPECIFICATIONS AND THE CITY OF DONALD SPECIFICATIONS FOR AV AND SECURITY SYSTEMS. ALL SYSTEMS SHALL BE INSTALLED IN ACCORDANCE WITH THE CITY OF DONALD SPECIFICATIONS AND THE CITY OF DONALD SPECIFICATIONS FOR AV AND SECURITY SYSTEMS.
2. PROVIDE ALL AV, SECURITY, AND ELECTRICAL SYSTEMS TO BE INSTALLED IN ACCORDANCE WITH THE CITY OF DONALD SPECIFICATIONS AND THE CITY OF DONALD SPECIFICATIONS FOR AV AND SECURITY SYSTEMS. ALL SYSTEMS SHALL BE INSTALLED IN ACCORDANCE WITH THE CITY OF DONALD SPECIFICATIONS AND THE CITY OF DONALD SPECIFICATIONS FOR AV AND SECURITY SYSTEMS.



12.2
SECOND FLOOR PLAN - AV & SECURITY

DATE: 11/07
PROJECT: NW 114th Avenue Park - Recreational Center
SHEET: 12.2

NW 114th Avenue Park - Recreational Center
Recreation Center Building
 City of Donal
 11420 NW 83rd Street, DONALD, FLORIDA 33178

PROJECT ARCHITECT
 NAME: [Name]
 TITLE: [Title]

DATE: 11/07
 PROJECT: NW 114th Avenue Park - Recreational Center
 SHEET: 12.2

Wannemacher Jensen Architects, Inc.
 10819 Lake Division
 St. Petersburg, Florida 33701-3211
 (727) 838-6666 Fax (727) 838-6475
 www.wja.com
 AAU0227

Wannemacher Jensen Architects, Inc.

1 ROOF PLAN - AV & SECURITY

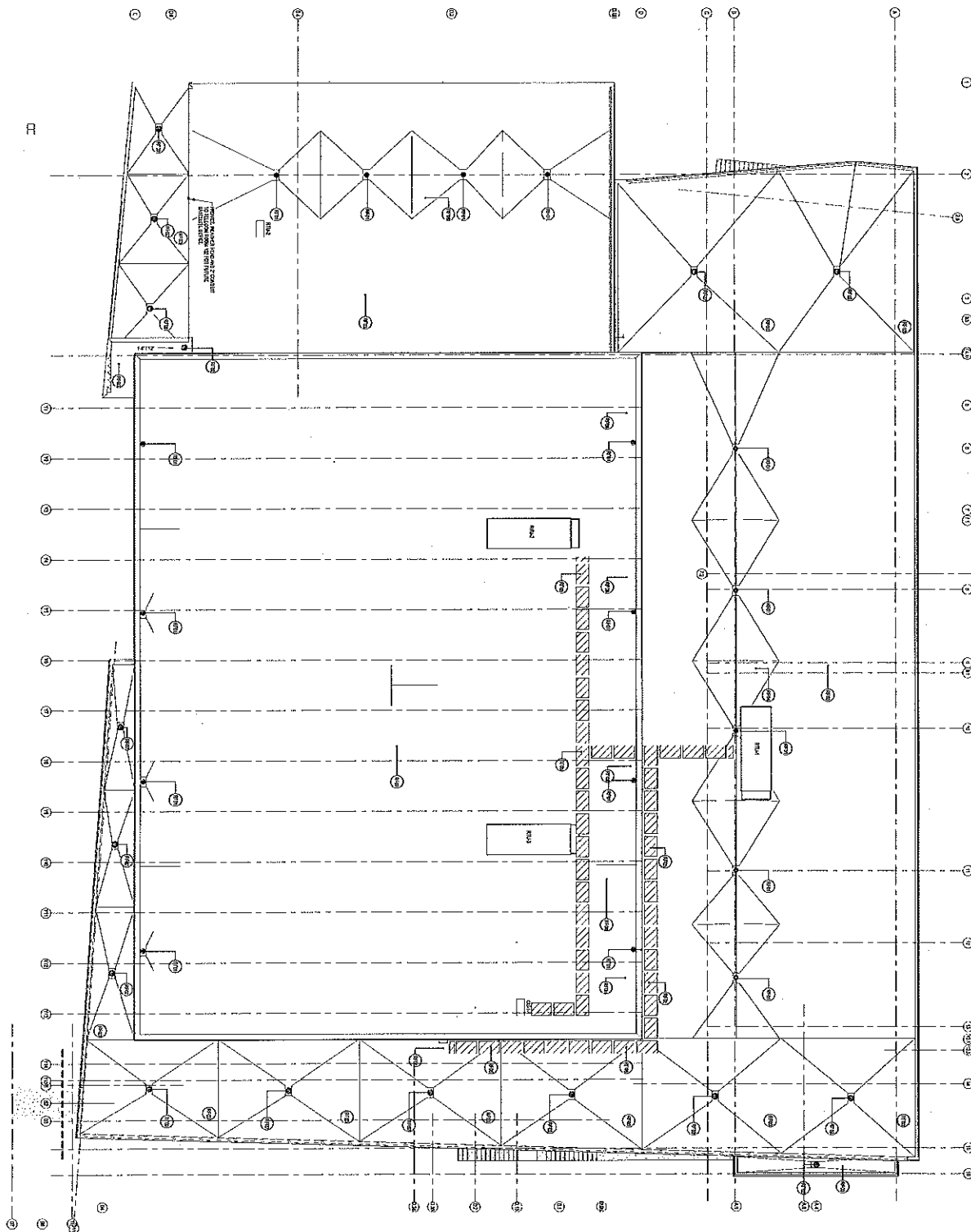

ROOF PLAN - AV & SECURITY
T2.3

DISTRIBUTION
DATE
BY

NW 114th Avenue Park - Recreational Center
Recreation Center Building
City of Doral
11430 NW 92nd Street, DORAL, FLORIDA 33173

DATE PLOTTED: 11/11/16



WALTER JENSEN ARCHITECTS, INC.
180 Mirror Lake Drive North
St. Petersburg, Florida 33701-3214
(727) 322-3555 Fax (727) 622-3475
www.wja.com
ANN000011



2 SECOND FLOOR PLAN - CCTV COVERAGE

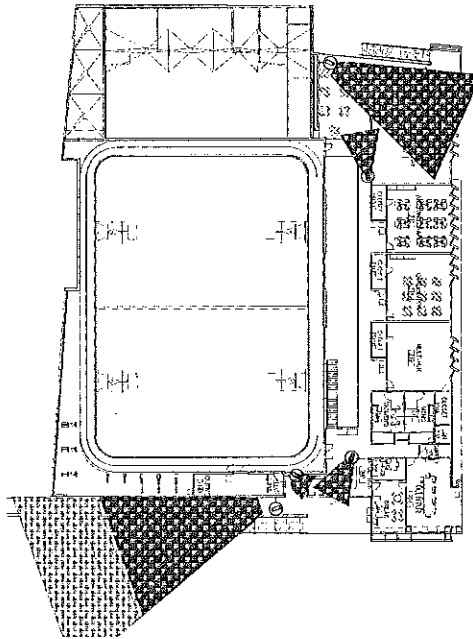

1 FIRST FLOOR PLAN - CCTV COVERAGE

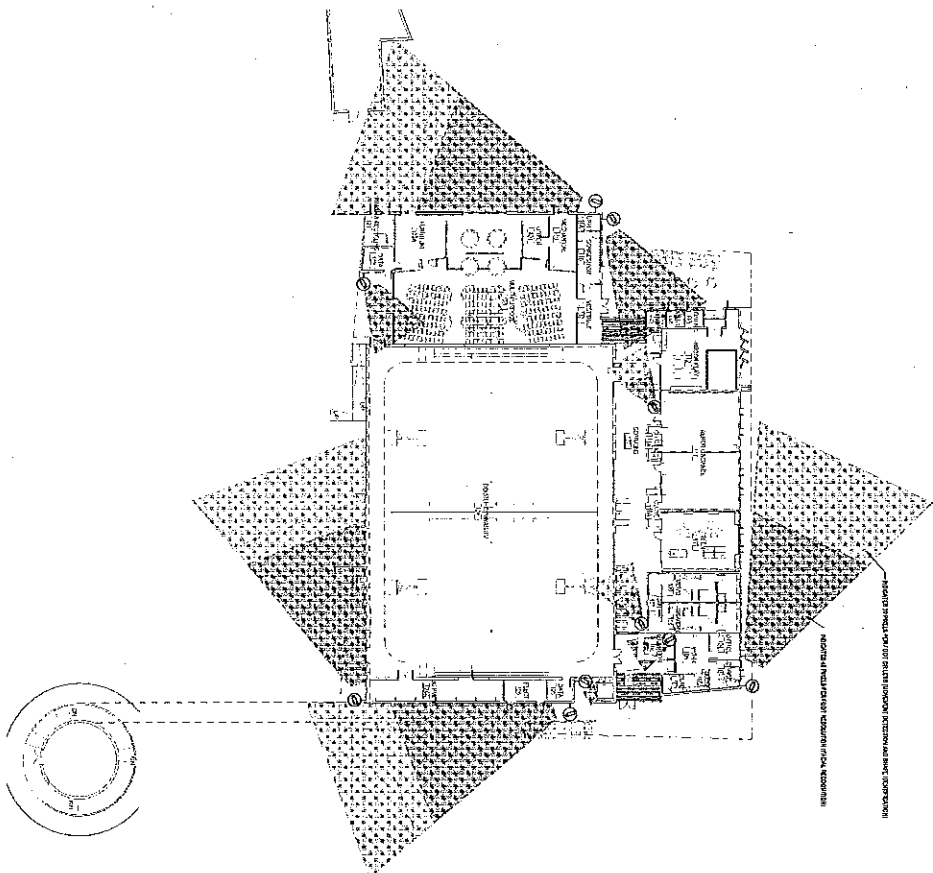

13.1
CCTV COVERAGE
11/15/2017

DISTRIBUTION
DATE
APPROVED
DATE

NW 114th Avenue Park - Recreational Center
Recreation Center Building
City of Dorado
11430 NW 53rd Street, DORADO, FLORIDA 33118



13.1
CCTV COVERAGE
11/15/2017

Wassermacher Jensen Architects, Inc.
199 Miral Lake Drive North
38 Palmetto Park, Florida 32909-3214
(772) 225-8655 Fax (772) 828-5415
www.wjaac.com
ANAL02271
©/Registered Jensen Architects, Inc.



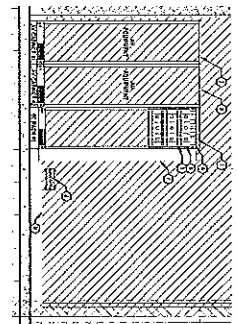

RACK ELEVATIONS - ROOM 122
No Scale

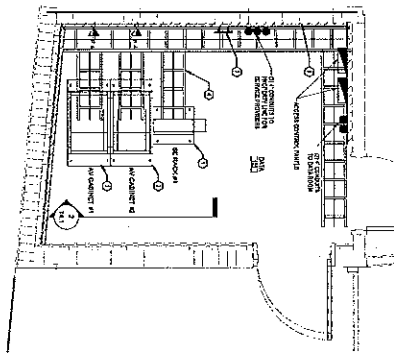

ENLARGED PLAN - ENTRANCE FACILITY ROOM 122
No Scale

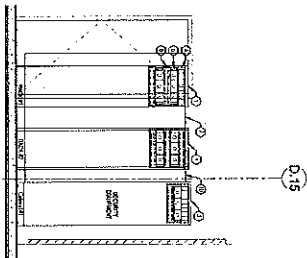

RACK ELEVATIONS - ROOM 128
No Scale

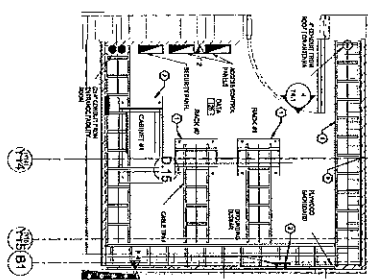

ENLARGED PLAN - DATA ROOM 128
No Scale

- PLAN NOTES**
1. ALL WORK SHALL BE IN ACCORDANCE WITH THE DETAILS.
 2. ALL WORK SHALL BE IN ACCORDANCE WITH THE DETAILS.
 3. ALL WORK SHALL BE IN ACCORDANCE WITH THE DETAILS.
 4. ALL WORK SHALL BE IN ACCORDANCE WITH THE DETAILS.
 5. ALL WORK SHALL BE IN ACCORDANCE WITH THE DETAILS.
 6. ALL WORK SHALL BE IN ACCORDANCE WITH THE DETAILS.
 7. ALL WORK SHALL BE IN ACCORDANCE WITH THE DETAILS.
 8. ALL WORK SHALL BE IN ACCORDANCE WITH THE DETAILS.
 9. ALL WORK SHALL BE IN ACCORDANCE WITH THE DETAILS.
 10. ALL WORK SHALL BE IN ACCORDANCE WITH THE DETAILS.



Wonnemacher Jensen Architects, Inc.
100 West Lake Street
St. Petersburg, Florida 33701-5214
(813) 322-3999
www.wja.com
ARCHITECT

Wonnemacher Jensen Architects, Inc.
100 West Lake Street
St. Petersburg, Florida 33701-5214
(813) 322-3999
www.wja.com
ARCHITECT

NW 114th Avenue Park - Recreational Center
Recreation Center Building
City of Doral
11430 NW 54th Street, DORAL, FLORIDA 33176

PROJ. NO. 14.07
DATE 11/11/2014
DISTRIBUTION ONE
DATE 11/11/2014



ENLARGED PLAN -
TELEVISION
T4.1

RISER DIAGRAMS - CATV
NO SCALE

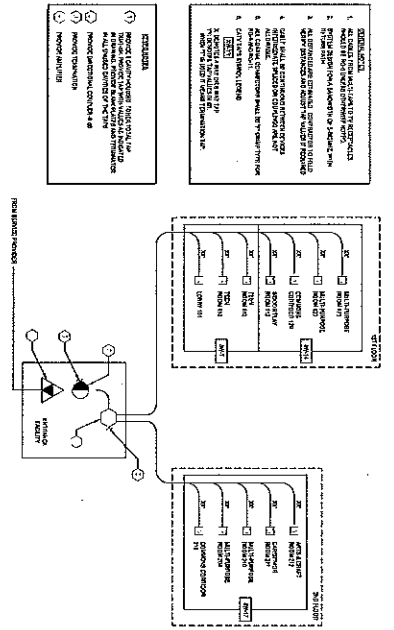

4 RISER DIAGRAMS - CONDUIT
NO SCALE

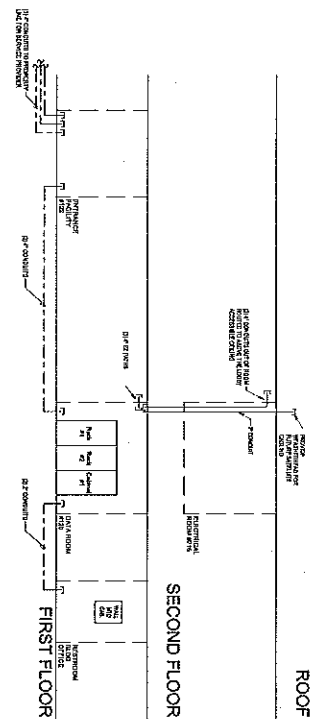

1

RISER DIAGRAM - 360° MOTION SENSORS
NO SCALE

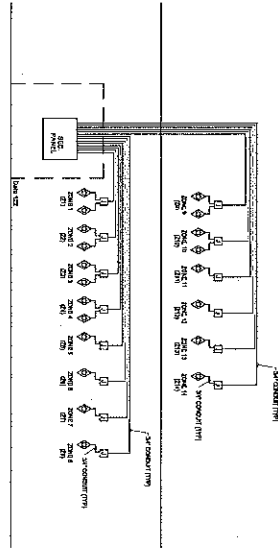

5 RISER DIAGRAMS - FIBER CABLE COPPER
NO SCALE

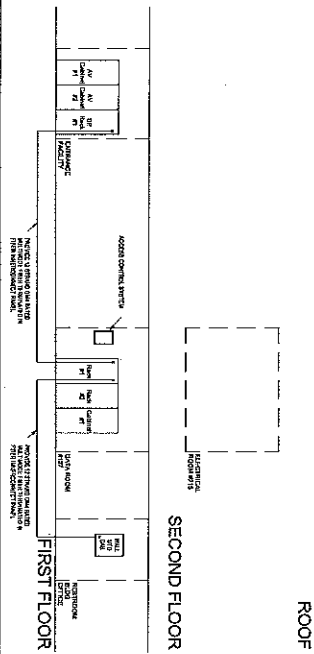

2

RISER DIAGRAMS - BASKETBALL COURTS (TYPICAL OF 2)
NO SCALE

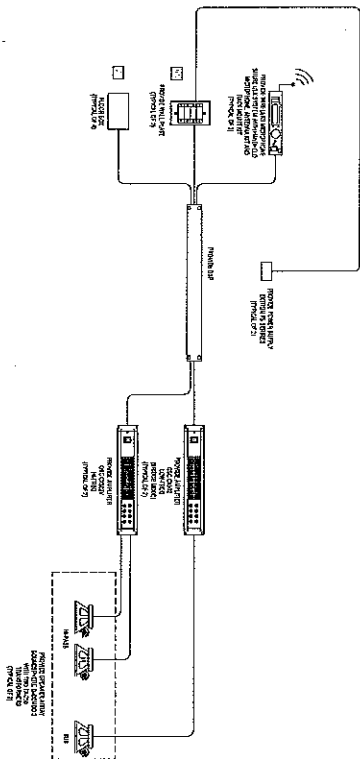

3



1407
12/09/2011

NW 114th Avenue Park - Recreational Center
Recreation Center Building
City of Doral
11430 NW 62nd Street, DORAL, FLORIDA 33178



Manattacher Jensen Architects, Inc.
100 W. Lake Drive North
St. Petersburg, Florida 33701-3214
(813) 999-9999
www.mja.com
MANATTACHER JENSEN ARCHITECTS, INC.
Only registered in the State of Florida

CITY OF DORAL FITNESS FACILITY AUDIO VIDEO NARRATIVE

DESIGN SUMMARY:
 The City of Doral Fitness Facility is a multi-use facility located at 11400 NW 14th Avenue, Doral, Florida. The facility includes a recreation center building, a fitness center, and a community center. The audio video system is designed to provide high-quality audio and video for various activities, including classes, events, and live streaming.

DESIGN OBJECTIVES:
 The audio video system is designed to meet the following objectives:
 1. Provide high-quality audio and video for various activities.
 2. Provide a flexible system that can be easily expanded and upgraded.
 3. Provide a system that is easy to operate and maintain.
 4. Provide a system that is cost-effective.

SYSTEM COMPONENTS:
 The audio video system consists of the following components:
 - AV Receivers
 - AV Processors
 - AV Amplifiers
 - AV Speakers
 - AV Cables
 - AV Switches
 - AV Control Systems

INSTALLATION:
 The audio video system is installed in the recreation center building, fitness center, and community center. The system is designed to be easily expanded and upgraded.

OPERATION AND MAINTENANCE:
 The audio video system is designed to be easy to operate and maintain. The system includes a user manual and a training program for staff.

CONCLUSION:
 The audio video system is designed to meet the needs of the City of Doral Fitness Facility. The system is flexible, easy to operate, and cost-effective.

1 AV RISER DIAGRAM - TYPICAL ROOM 210, 211, AND 212

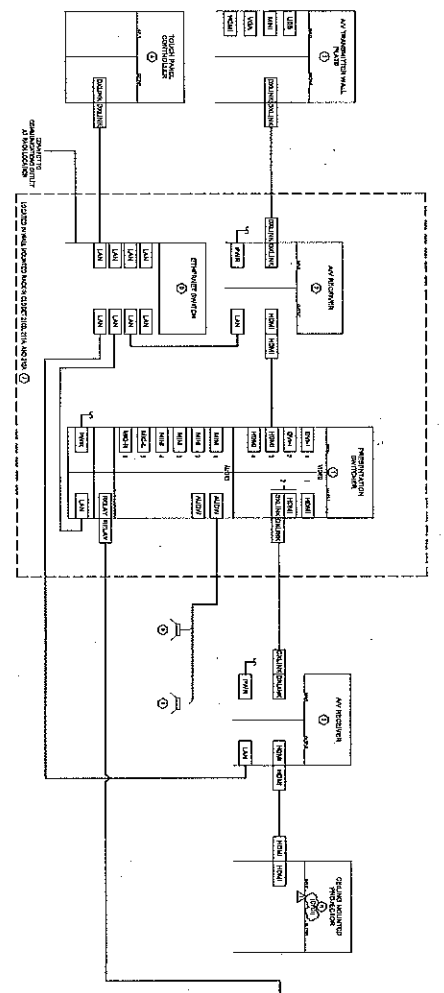

- REVISION NOTES**
1. REVISION 1: ADD AV RISER FOR ROOM 210, 211, AND 212.
 2. REVISION 2: ADD AV RISER FOR ROOM 210, 211, AND 212.
 3. REVISION 3: ADD AV RISER FOR ROOM 210, 211, AND 212.
 4. REVISION 4: ADD AV RISER FOR ROOM 210, 211, AND 212.
 5. REVISION 5: ADD AV RISER FOR ROOM 210, 211, AND 212.
 6. REVISION 6: ADD AV RISER FOR ROOM 210, 211, AND 212.
 7. REVISION 7: ADD AV RISER FOR ROOM 210, 211, AND 212.
 8. REVISION 8: ADD AV RISER FOR ROOM 210, 211, AND 212.
 9. REVISION 9: ADD AV RISER FOR ROOM 210, 211, AND 212.
 10. REVISION 10: ADD AV RISER FOR ROOM 210, 211, AND 212.

2 AV RISER DIAGRAM - MULTIPURPOSE ROOM 123

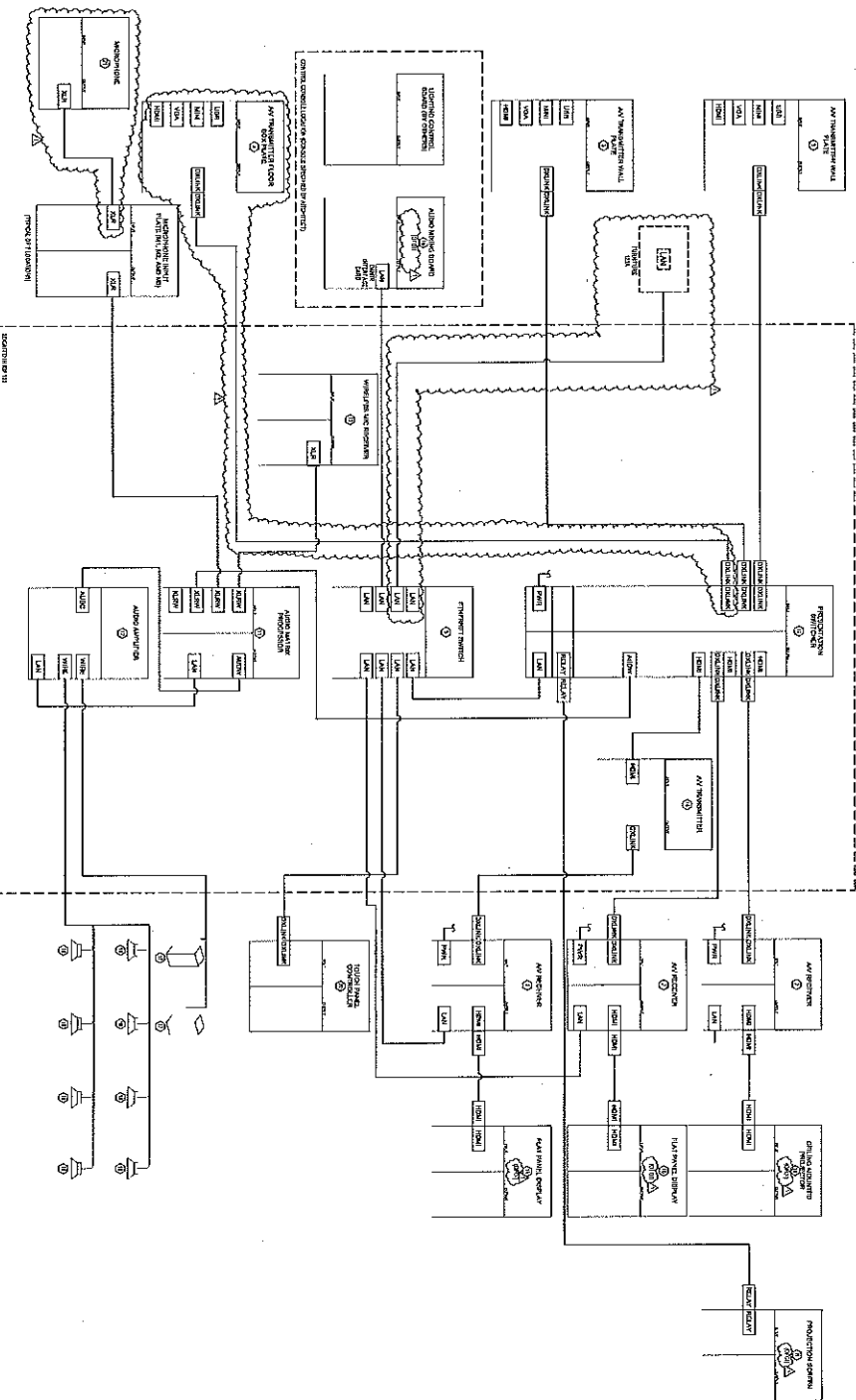

SYMBOL	DESCRIPTION
AVR	AV RECEIVER
AVP	AV PROCESSOR
AVA	AV AMPLIFIER
AVS	AV SPEAKER
AVC	AV CABLE
AVS	AV SWITCH
AVCS	AV CONTROL SYSTEM
PROJ	PROJECTION BOOTH
PROJ	PROJECTION SCREEN

Wansmacher Jensen Architects, Inc.
 1501 West Lake Drive North
 Suite 100
 Fort Lauderdale, Florida 33309
 Phone: (954) 575-1100
 Fax: (954) 575-1101
 www.wansmacherjensen.com

REVISIONS

NO.	DATE	DESCRIPTION
1	11/15/11	ISSUED FOR PERMIT
2	11/15/11	ISSUED FOR PERMIT
3	11/15/11	ISSUED FOR PERMIT
4	11/15/11	ISSUED FOR PERMIT
5	11/15/11	ISSUED FOR PERMIT
6	11/15/11	ISSUED FOR PERMIT
7	11/15/11	ISSUED FOR PERMIT
8	11/15/11	ISSUED FOR PERMIT
9	11/15/11	ISSUED FOR PERMIT
10	11/15/11	ISSUED FOR PERMIT

NW 114th Avenue Park - Recreational Center
 Recreation Center Building
 City of Doral
 11400 NW 14th Avenue, Doral, Florida 33126

DATE
 11/15/11

SCALE
 AS SHOWN

PROJECT NO.
 11400

REVISIONS
 15.2

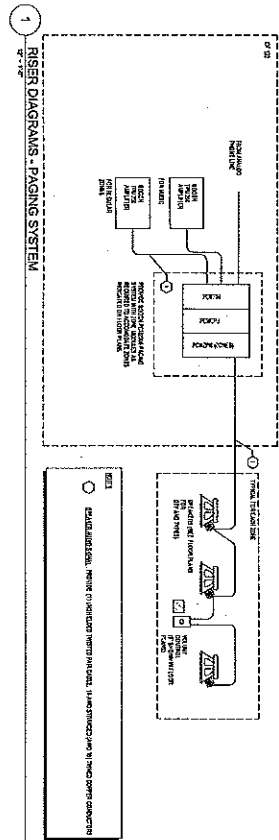

11878
 State of Florida
 Professional Engineer
 License No. 11878
 Date: 08/15/2012

NW 114th Avenue Park - Recreational Center

City of Doral
 11630 NW 114th Street, DORAL, FLORIDA 33178

14077
 DISTRIBUTION
 DATE: 08/20/2012

15.3
 SHEET NO.



11878
 State of Florida
 Professional Engineer
 License No. 11878
 Date: 08/15/2012

Manusmasher Jensen Architects, Inc.
 191 West Lake Drive, Suite 100
 Ft. Lauderdale, Florida 33309-3214
 (754) 322-5555 Fax: (754) 322-3115
 www.mjac.com
 A0002277

Engineer Jensen Architects, Inc.

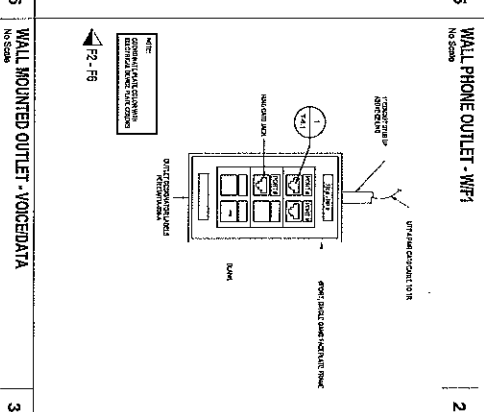
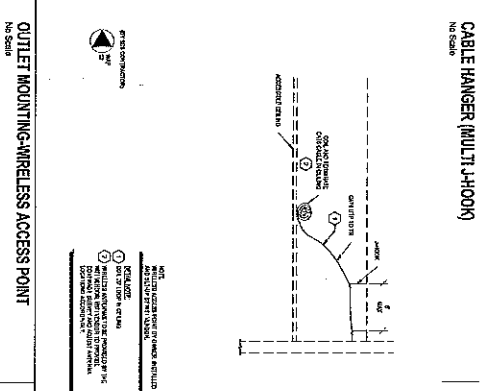
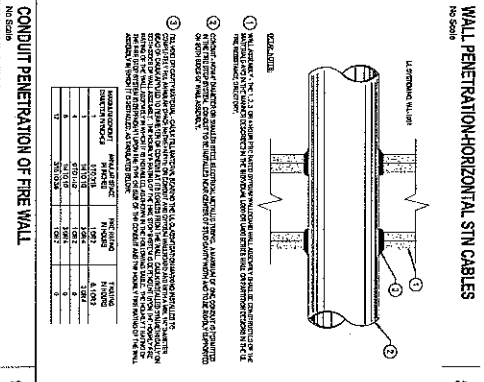
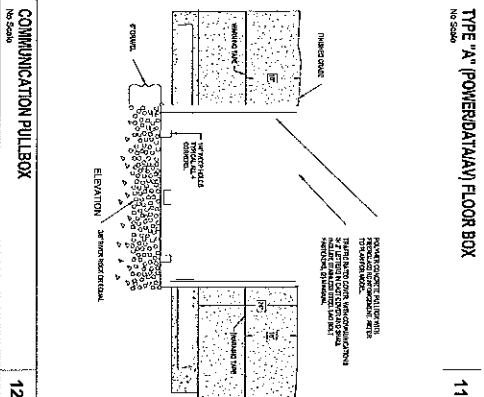
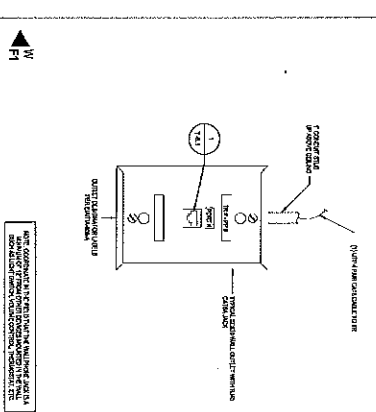
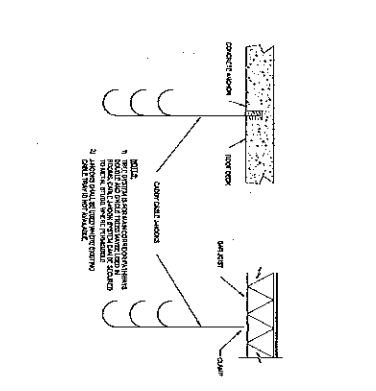
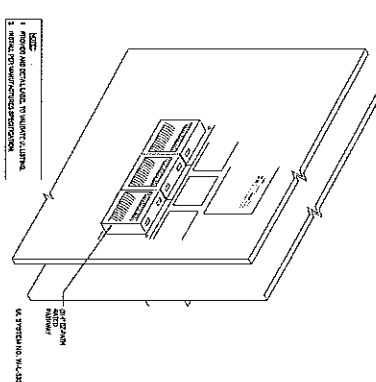
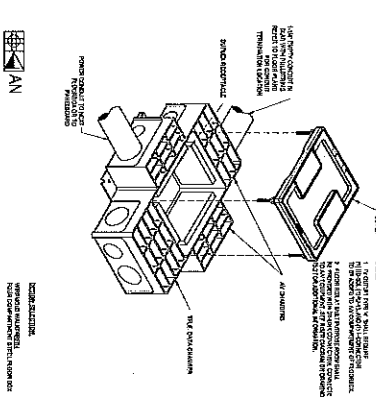
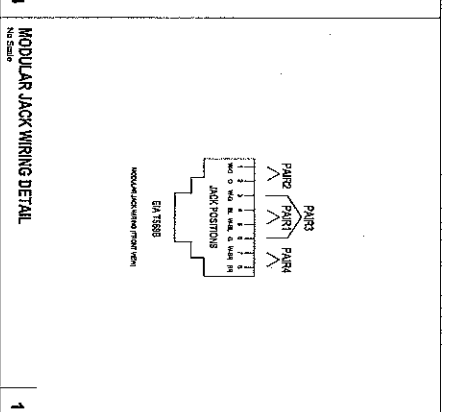
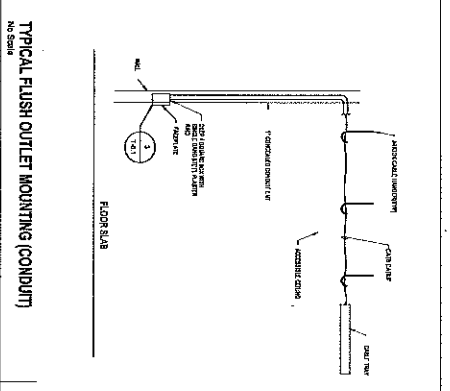
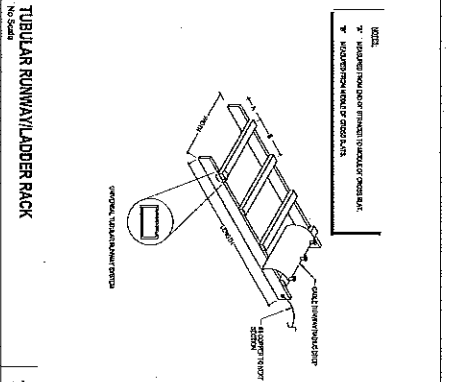
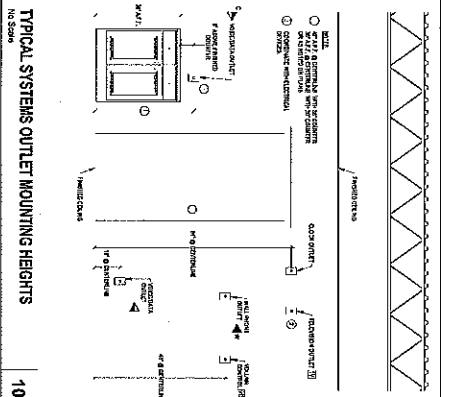

GOOSENECK ROOF PENETRATIONS
No Scale

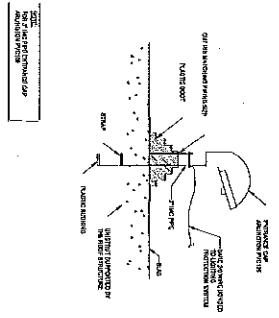

GROUNDING AND BONDING DIAGRAM
No Scale

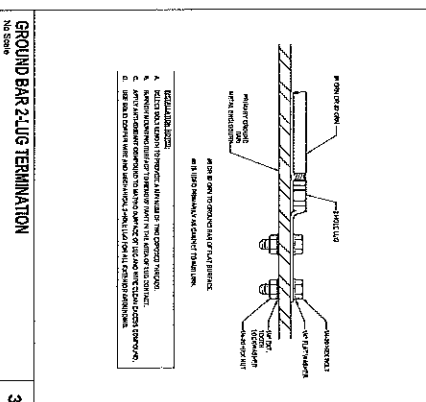
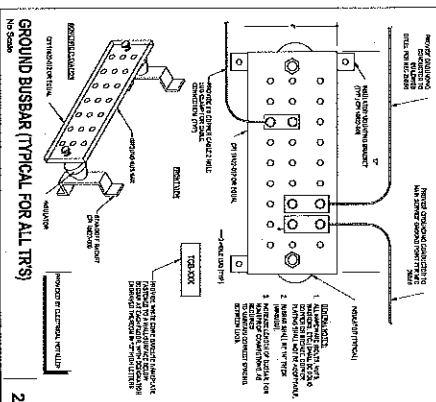
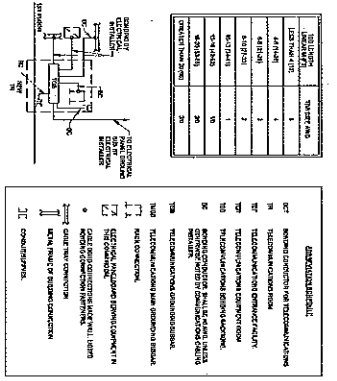

MANSON-MACHER JENSEN ARCHITECTS, INC.
180 Miralife Drive
St. Petersburg, Florida 33701-5214
TEL: 813-995-8995 FAX: (813) 995-8915
www.mjc.com
KAC022277

City of Doral
11430 NW 11th Street, Doral, Florida 33176

Professional Seal:
Professional Engineer
State of Florida
No. 12345
Expiration Date: 12/31/2025

NW 114th Avenue Park - Recreational Center
Recreation Center Building
City of Doral
11430 NW 11th Street, Doral, Florida 33176

1407
DATE: 11/15/2024
BY: [Signature]

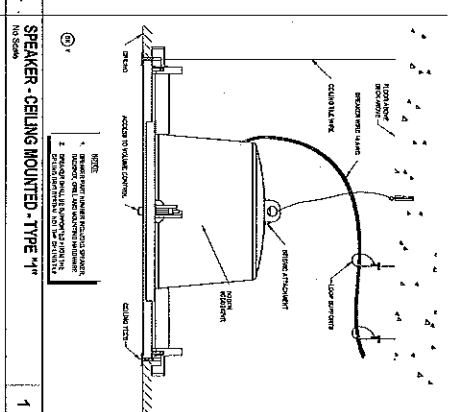
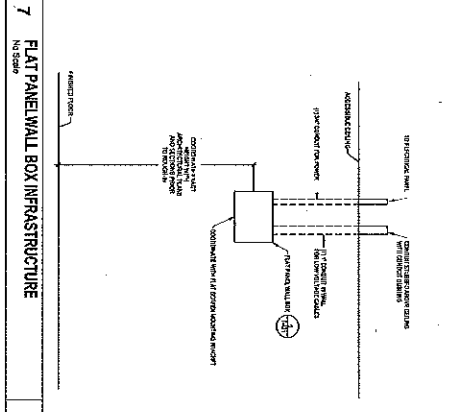
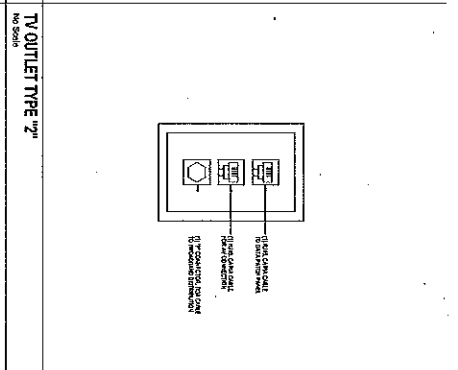
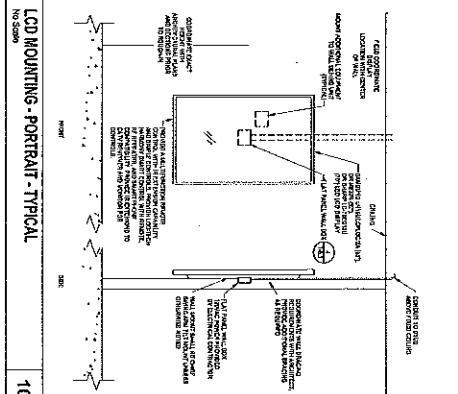

10 TV OUTLET TYPE 2²
 No. 5099

7 FLAT PANEL WALL BOX INFRASTRUCTURE
 No. 5099

4 SPEAKER - CEILING MOUNTED - TYPE 4¹
 No. 5099

1 SPEAKER - TYPE 5¹
 No. 5099

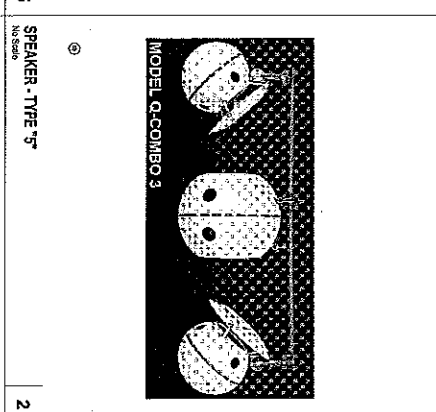
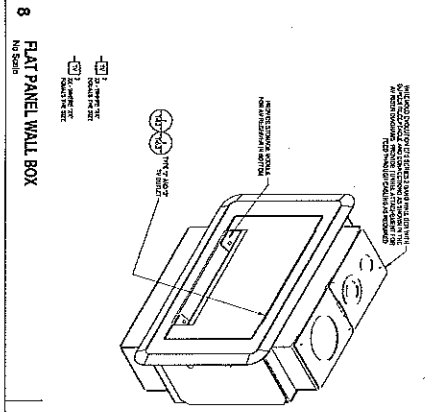
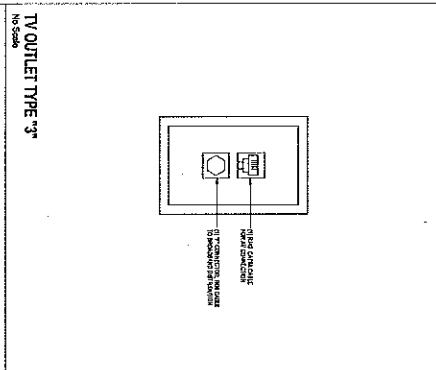

9 TV OUTLET TYPE 1¹
 No. 5099

8 FLAT PANEL WALL BOX
 No. 5099

5 SPEAKER - TYPE 3¹
 No. 5099

3 MICROPHONE - TYPE 3¹
 No. 5099

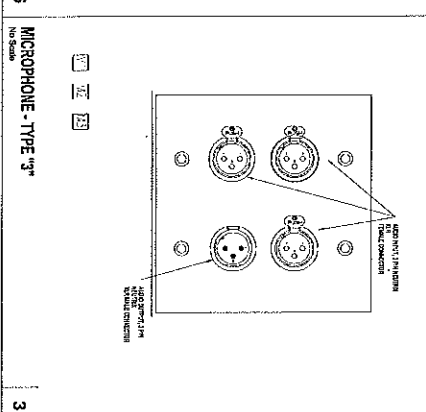
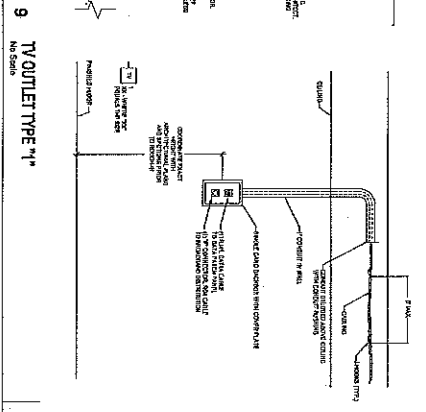
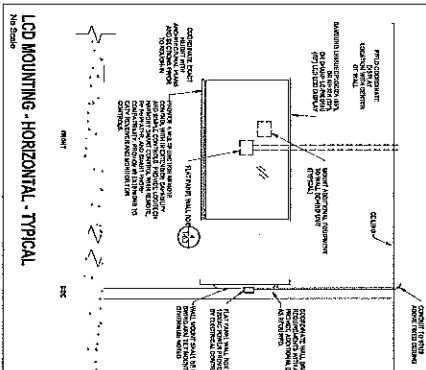

1 LCD MOUNTING - PORTRAIT - TYPICAL
 No. 5099

2 LCD MOUNTING - HORIZONTAL - TYPICAL
 No. 5099

6 MICROPHONE - TYPE 2¹
 No. 5099

3 MICROPHONE - TYPE 3¹
 No. 5099



Wannermacher Jensen Architects, Inc.
 180 Mizel Lane Drive North
 56 Palmetto Park East
 Fort Lauderdale, FL 33309
 Phone: (954) 555-5555
 Fax: (954) 555-5556
 www.wja.com
 A40020217

NW 114th Avenue Park - Recreational Center
Recreation Center Building
 City of Doral
 11470 NW 114th Street, DORAL, FLORIDA 33126

DATE: 1/4/07
 DISTRIBUTION: ALL
 REVISION: NONE

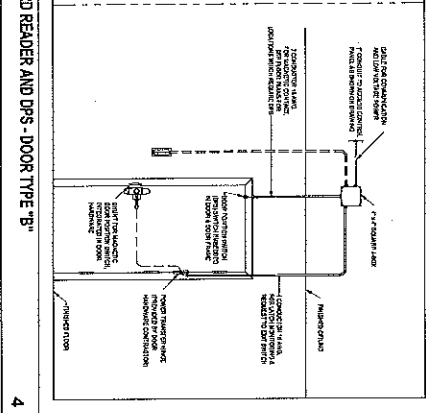
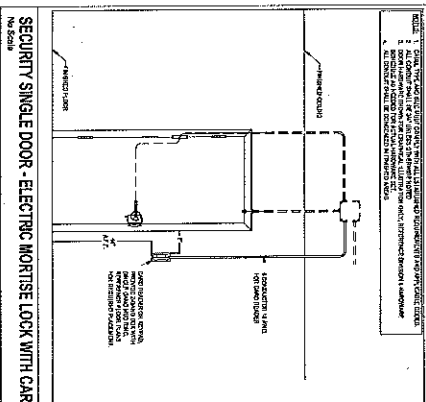
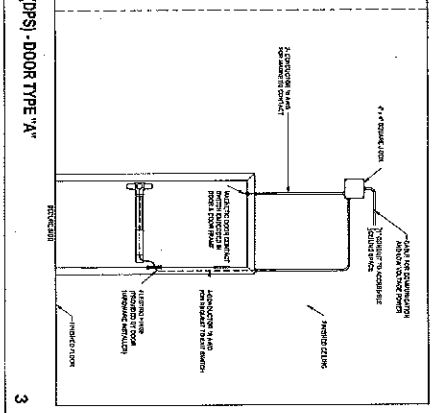
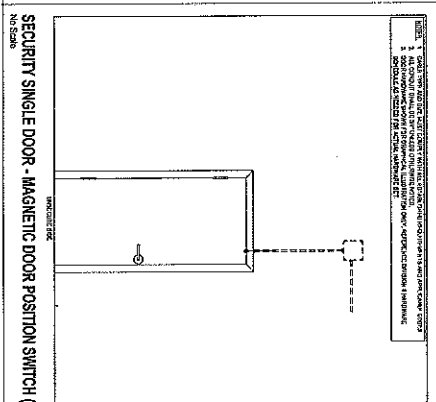
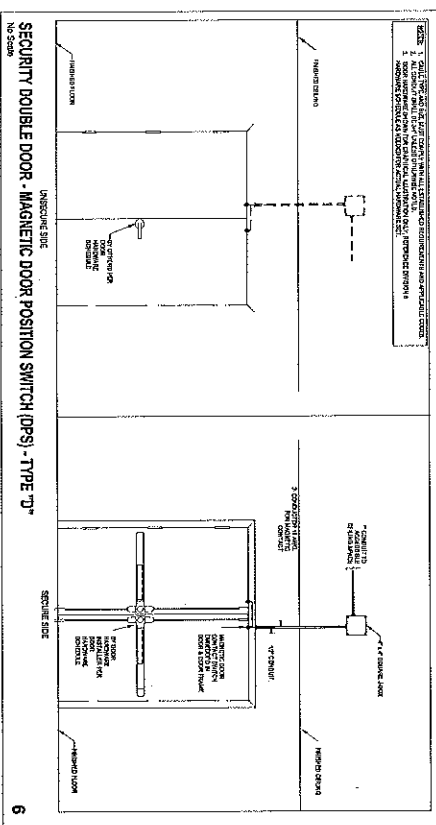
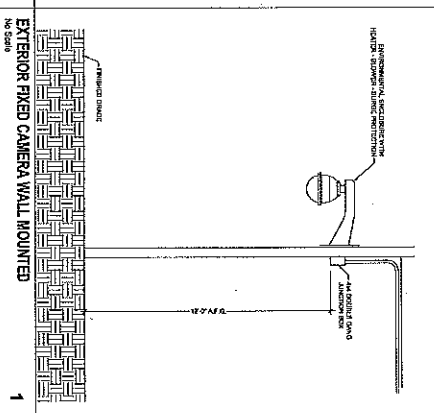
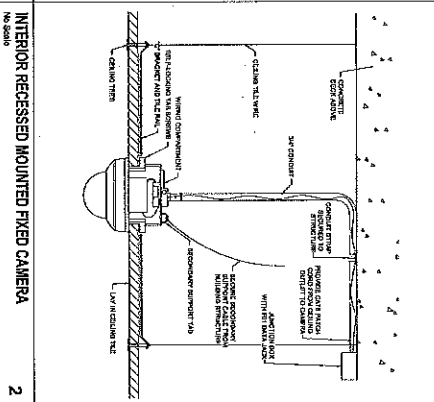
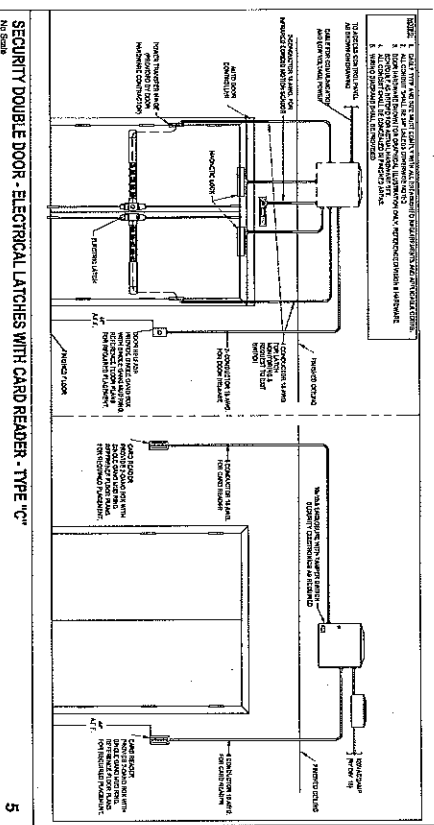

1. Card Reader shall be per manufacturer's specifications for operation and performance.
 2. Electrical Latch shall be per manufacturer's specifications for operation and performance.
 3. Magnetic Latch shall be per manufacturer's specifications for operation and performance.
 4. Door Frame shall be per manufacturer's specifications for operation and performance.
 5. Door Panel shall be per manufacturer's specifications for operation and performance.
 6. Door Seal shall be per manufacturer's specifications for operation and performance.

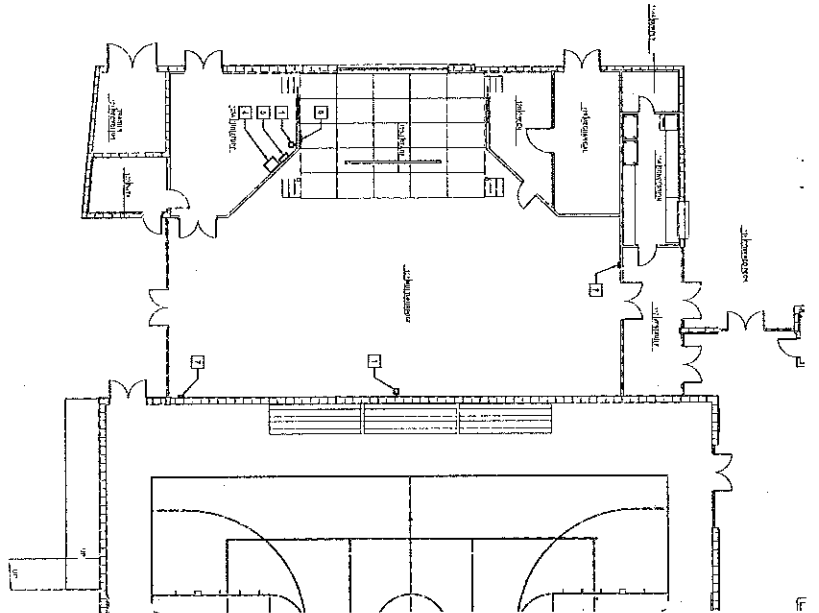

1 THEATRICAL LIGHTING CONTROL FLOOR PLAN
SCALE: 1/8" = 1'-0"

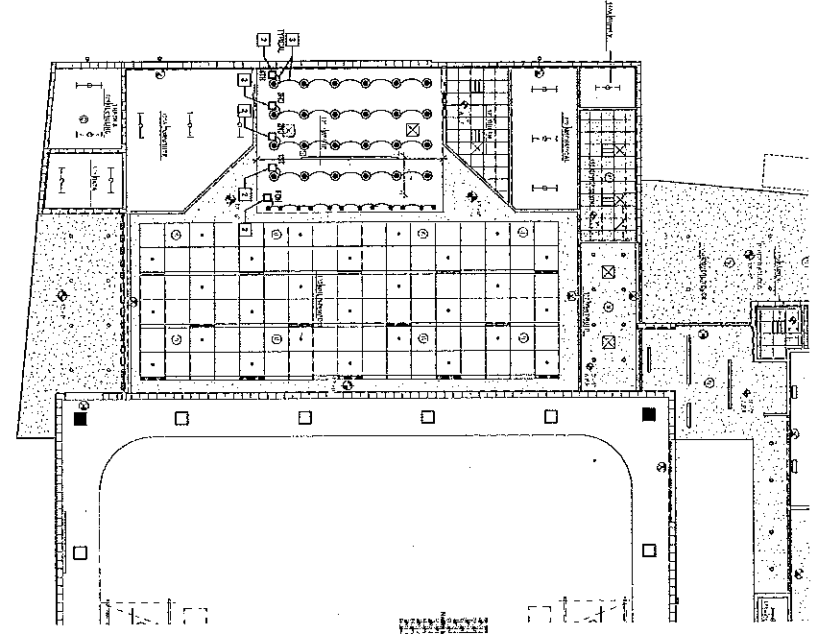

1 THEATRICAL LIGHTING CONTROL CEILING PLAN
SCALE: 1/8" = 1'-0"

- SHEET NOTES:**
1. SEE ALL NOTES ON THEATrical LIGHTING CONTROL FLOOR PLAN AND CEILING PLAN. ALL NOTES ARE TO BE READ AND UNDERSTOOD IN FULL BEFORE ANY WORK IS BEGUN. THE CONTRACTOR SHALL BE RESPONSIBLE FOR OBTAINING ALL NECESSARY PERMITS AND APPROVALS FROM THE CITY OF DORAL AND THE FLORIDA DEPARTMENT OF BUREAU OF CONSTRUCTION.
 2. THE CONTRACTOR SHALL BE RESPONSIBLE FOR OBTAINING ALL NECESSARY PERMITS AND APPROVALS FROM THE CITY OF DORAL AND THE FLORIDA DEPARTMENT OF BUREAU OF CONSTRUCTION.
 3. THE CONTRACTOR SHALL BE RESPONSIBLE FOR OBTAINING ALL NECESSARY PERMITS AND APPROVALS FROM THE CITY OF DORAL AND THE FLORIDA DEPARTMENT OF BUREAU OF CONSTRUCTION.
 4. THE CONTRACTOR SHALL BE RESPONSIBLE FOR OBTAINING ALL NECESSARY PERMITS AND APPROVALS FROM THE CITY OF DORAL AND THE FLORIDA DEPARTMENT OF BUREAU OF CONSTRUCTION.
 5. THE CONTRACTOR SHALL BE RESPONSIBLE FOR OBTAINING ALL NECESSARY PERMITS AND APPROVALS FROM THE CITY OF DORAL AND THE FLORIDA DEPARTMENT OF BUREAU OF CONSTRUCTION.
 6. THE CONTRACTOR SHALL BE RESPONSIBLE FOR OBTAINING ALL NECESSARY PERMITS AND APPROVALS FROM THE CITY OF DORAL AND THE FLORIDA DEPARTMENT OF BUREAU OF CONSTRUCTION.
 7. THE CONTRACTOR SHALL BE RESPONSIBLE FOR OBTAINING ALL NECESSARY PERMITS AND APPROVALS FROM THE CITY OF DORAL AND THE FLORIDA DEPARTMENT OF BUREAU OF CONSTRUCTION.

THE CONTRACTOR SHALL BE RESPONSIBLE FOR OBTAINING ALL NECESSARY PERMITS AND APPROVALS FROM THE CITY OF DORAL AND THE FLORIDA DEPARTMENT OF BUREAU OF CONSTRUCTION.



Wannemacher Jensen Architects, Inc.
16000 W. Lake Clark Drive
St. Petersburg, Florida 33716-3314
(727) 322-5555 Fax (727) 322-5415
www.wja.com
AA0022077



NW 114th Avenue Park - Recreational Center
Recreation Center Building
City of Doral
11400 NW 82nd Street, Doral, Florida 33178

THEATRICAL LIGHTING CONTROL PLAN
LC2.1

DATE	1/10/17
REVISION	
BY	
CHECKED	
DATE	

1 THEATRICAL LIGHTING CONTROL SINGLE LINE DIAGRAM
NOT TO SCALE

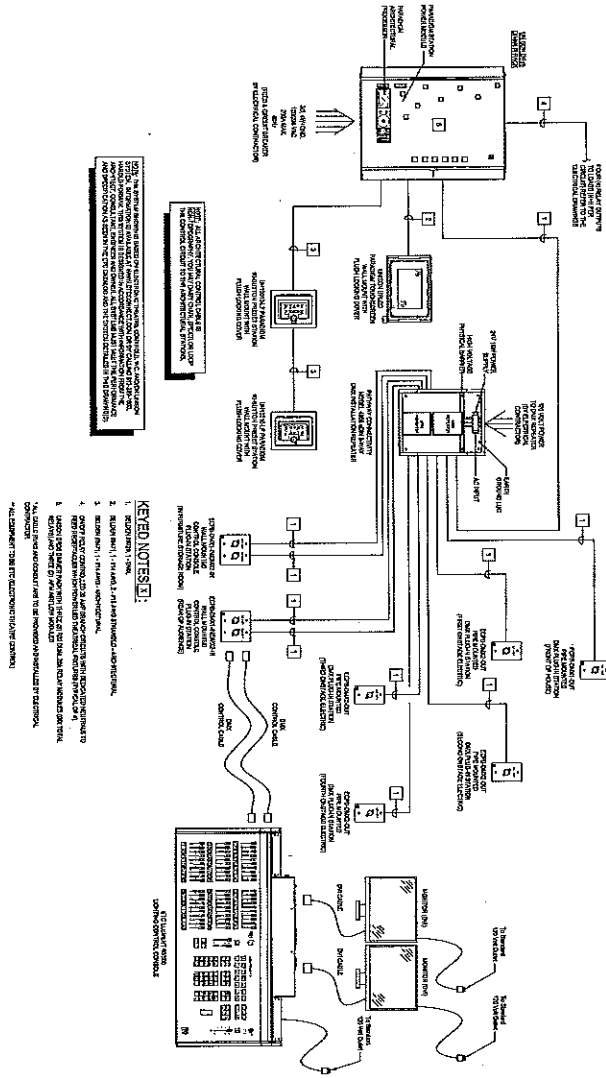

William M. Jensen
Professional Engineer
State of Florida
License No. 12456
Mechanical

William M. Jensen Architects, Inc.
150 Minor Lake Drive North
St. Petersburg, Florida 33706-8314
(727) 422-5666 Fax (727) 422-5415
www.wmja.com
ARC0202271



NW 114th Avenue Park - Recreational Center
Recreation Center Building
City of Doral
11420 NW 82nd Street, Doral, Florida 33126



NO.	DESCRIPTION	DATE
1	ISSUED FOR PERMIT	11/13/07
2	ISSUED FOR PERMIT	11/13/07
3	ISSUED FOR PERMIT	11/13/07
4	ISSUED FOR PERMIT	11/13/07
5	ISSUED FOR PERMIT	11/13/07
6	ISSUED FOR PERMIT	11/13/07
7	ISSUED FOR PERMIT	11/13/07
8	ISSUED FOR PERMIT	11/13/07
9	ISSUED FOR PERMIT	11/13/07
10	ISSUED FOR PERMIT	11/13/07

DORAL RECREATION CENTER

DADE COUNTY, FLORIDA

INTERACTIVE WATER FEATURE

AQUATIC ENGINEER

ADAU AQUATIC ENGINEERING LLC.
 14884 INDIGO LAKE DRIVE
 NAPLES, FL 34119
 239.784.3839
 www.AdauAquatic.com

OWNER:

CITY OF DORAL
 8401 NORTHWEST 53RD TERRACE, 2ND FLOOR
 DORAL, FLORIDA 33166
 305.593.6700

APPLICABLE CODES:
 FLORIDA STATUTE (F.S.)
 SWIMMING POOLS AND SPAS
 AMERICAN NATIONAL STANDARDS INSTITUTE
 AMERICAN SOCIETY OF TESTING MATERIALS
 AMERICAN SOCIETY OF MECHANICAL ENGINEERS
 AMERICAN CONCRETE INSTITUTE
 NATIONAL ELECTRICAL CODE 2011 EDITION
 2014 FLORIDA BUILDING CODE

INDEX OF DRAWING SHEETS	
P1.00	COVER SHEET
P1.01	CONTACTS AND RESPONSIBILITIES
T1.01	NOTES & SPECIFICATIONS
F1.01	NOTES & SPECIFICATIONS
P1.02	PARTIAL SITE PLAN - DIMENSIONS & ELEVATIONS
P1.03	PARTIAL SITE PLAN - DECK BOX, ID & UTILITY CONNECTIONS
P1.04	PARTIAL SITE PLAN - EQUIPMENT YARD & UTILITY CONNECTIONS
P1.05	DECK SAFETY, FIRE HANGERS & SUPPORTS
P1.06	DATA BLOCK, BOX, ID, BONDING, FINISH NOTES & SECTION
P1.07	WF - DIMENSIONS
P1.08	WF - PIPING SCHEMATIC
P1.09	WF - PIPING LAYOUT
P1.10	WF - DETAILS
P1.11	WF - EQUIPMENT YARD - LAYOUT, BOM LIST & ID
P1.12	WF - EQUIPMENT YARD DIMENSIONS & DETAILS
P1.13	WF - EQUIPMENT YARD DETAILS
P1.14	WF - ELECTRICAL PROCESS FLOW DIAGRAM

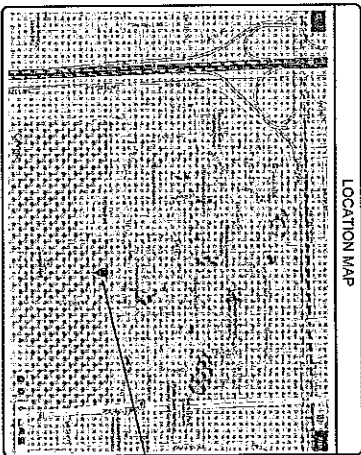

SEE PLAN SHEET FOR PROJECT LOCATION

Steven D. Vaughn
 Licensed Professional Engineer
 State of Florida
 License No. 12345
 Mechanical Engineering



Kimley-Horn
 © 2014 KIMLEY-HORN AND ASSOCIATES, INC.
 1221 BRUCE AVENUE, SUITE 400, MAIR, FL 33131
 PHONE: 305-873-2025
 WWW.KIMLEY-HORN.COM CA 0000036

Wonnemacher Janssen Architects, Inc.
 130 Mac Lake Drive North
 St. Petersburg, Florida 33701-2214
 (727) 522-6666 Fax (727) 622-9475
 www.wja.com
 A0022777

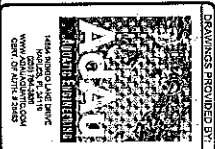

NO. 14000
 SHEET NUMBER
 P1.00

NW 114TH AVE PARK
 CITY OF DORAL, FLORIDA
 1300 NW 61ST TERRACE DORAL, FLORIDA 33176

DATE
 SCALE AS SHOWN
 DESIGNED BY
 DRAWN BY
 CHECKED BY

8. OPERATING AND TRAINING REQUIREMENTS:
A. PROVIDE COMPLETE INSTRUCTIONS AND TRAINING MANUALS TO THE POOL OPERATOR.
B. PROVIDE A COPY OF THE OPERATING AND TRAINING MANUALS TO THE POOL OPERATOR.
C. PROVIDE A COPY OF THE OPERATING AND TRAINING MANUALS TO THE POOL OPERATOR.
D. PROVIDE A COPY OF THE OPERATING AND TRAINING MANUALS TO THE POOL OPERATOR.

(XIII) CHEMICAL REQUIREMENTS:
A. THE CONTRACTOR SHALL PROVIDE THE SUGGESTED RECOMMENDATION FOR CHEMICALS. ALL CHEMICALS SHALL BE APPROVED BY THE POOL OPERATOR.
B. CHEMICALS SHALL BE STORED IN A SECURE LOCATION AND KEPT SEPARATE FROM OTHER CHEMICALS.
C. CHEMICALS SHALL BE STORED IN A SECURE LOCATION AND KEPT SEPARATE FROM OTHER CHEMICALS.

(XIV) CONTRACTOR REQUIREMENTS:
A. ALL WORKMANSHIP SHALL BE IN ACCORDANCE WITH ALL APPLICABLE CODES AND REGULATIONS.
B. THE CONTRACTOR SHALL MAINTAIN A LOG OF ALL WORK PERFORMED.
C. THE CONTRACTOR SHALL MAINTAIN A LOG OF ALL WORK PERFORMED.

(XV) SANITARY FACILITY NOTES:
A. THE SANITARY FACILITY SHALL BE PROVIDED WITH ALL NECESSARY EQUIPMENT AND SUPPLIES.
B. THE SANITARY FACILITY SHALL BE PROVIDED WITH ALL NECESSARY EQUIPMENT AND SUPPLIES.

(XVI) POOL OBSTRUCTIONS / FENCINGS:
A. THE POOL OBSTRUCTIONS AND FENCINGS SHALL BE PROVIDED IN ACCORDANCE WITH ALL APPLICABLE CODES AND REGULATIONS.
B. THE POOL OBSTRUCTIONS AND FENCINGS SHALL BE PROVIDED IN ACCORDANCE WITH ALL APPLICABLE CODES AND REGULATIONS.

(XVII) POOL ILLUMINATION AND ELECTRICAL NOTES:
A. THE POOL ILLUMINATION AND ELECTRICAL SYSTEMS SHALL BE PROVIDED IN ACCORDANCE WITH ALL APPLICABLE CODES AND REGULATIONS.
B. THE POOL ILLUMINATION AND ELECTRICAL SYSTEMS SHALL BE PROVIDED IN ACCORDANCE WITH ALL APPLICABLE CODES AND REGULATIONS.

PERMITS REQUIRED BY:

DATE: 11/07

PROJECT NUMBER	1407
OWNER	DORAL
DESIGNER	WANNEMACHER JENSEN ARCHITECTS, INC.
CONTRACT NUMBER	1407
PROJECT NAME	NW 114TH AVE PARK

PERMITS REQUIRED BY:

DATE: 11/07

PROJECT NUMBER	1407
OWNER	DORAL
DESIGNER	WANNEMACHER JENSEN ARCHITECTS, INC.
CONTRACT NUMBER	1407
PROJECT NAME	NW 114TH AVE PARK

NW 114TH AVE PARK
CITY OF DORAL, FLORIDA
1501 NW 61ST TERRACE DORAL, FLORIDA 33178

Kimley-Horn

1101 NW 111th St., Suite 200, Doral, FL 33126
Tel: 305-252-1101
www.kimley-horn.com

Steven D. Vaughan

Registered Professional Engineer
No. 1407

Wannemacher Jensen Architects, Inc.

1101 NW 111th St., Suite 200, Doral, FL 33126
Tel: 305-252-1101
www.wannemacher-jensen.com

Kimley-Horn

1101 NW 111th St., Suite 200, Doral, FL 33126
Tel: 305-252-1101
www.kimley-horn.com

THESE PLANS, SPECIFICATIONS AND CONTRACT DOCUMENTS ARE THE PROPERTY OF KIMLEY-HORN AND ASSOCIATES, INC. AND ARE NOT TO BE REPRODUCED OR TRANSMITTED IN ANY FORM OR BY ANY MEANS, ELECTRONIC OR MECHANICAL, INCLUDING PHOTOCOPYING, RECORDING, OR BY ANY INFORMATION STORAGE AND RETRIEVAL SYSTEM, WITHOUT THE WRITTEN PERMISSION OF KIMLEY-HORN AND ASSOCIATES, INC.

1 PARTIAL SITE PLAN
SHEET 1 - 119



NOTE:
1. THE PARTIAL SITE PLAN IS SUBMITTED FOR REVIEW AND IS SUBJECT TO APPROVAL BY THE CITY OF DORAL.
2. THE PARTIAL SITE PLAN IS SUBJECT TO THE CITY OF DORAL'S LAND DEVELOPMENT DEPARTMENT REVIEW AND APPROVAL.
3. THE PARTIAL SITE PLAN IS SUBJECT TO THE CITY OF DORAL'S LAND DEVELOPMENT DEPARTMENT REVIEW AND APPROVAL.

ITEM	DESCRIPTION	QUANTITY	UNIT	DATE
1	LANDSCAPING	1	SQ. FT.	1/1/19
2	CONCRETE	1	SQ. FT.	1/1/19
3	PAVING	1	SQ. FT.	1/1/19
4	SEWER	1	LINEAL FT.	1/1/19
5	WATER	1	LINEAL FT.	1/1/19
6	ELECTRICAL	1	LINEAL FT.	1/1/19
7	TELEPHONE	1	LINEAL FT.	1/1/19
8	LANDSCAPING	1	SQ. FT.	1/1/19
9	CONCRETE	1	SQ. FT.	1/1/19
10	PAVING	1	SQ. FT.	1/1/19
11	SEWER	1	LINEAL FT.	1/1/19
12	WATER	1	LINEAL FT.	1/1/19
13	ELECTRICAL	1	LINEAL FT.	1/1/19
14	TELEPHONE	1	LINEAL FT.	1/1/19

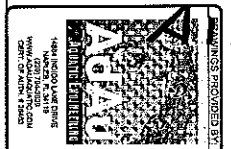
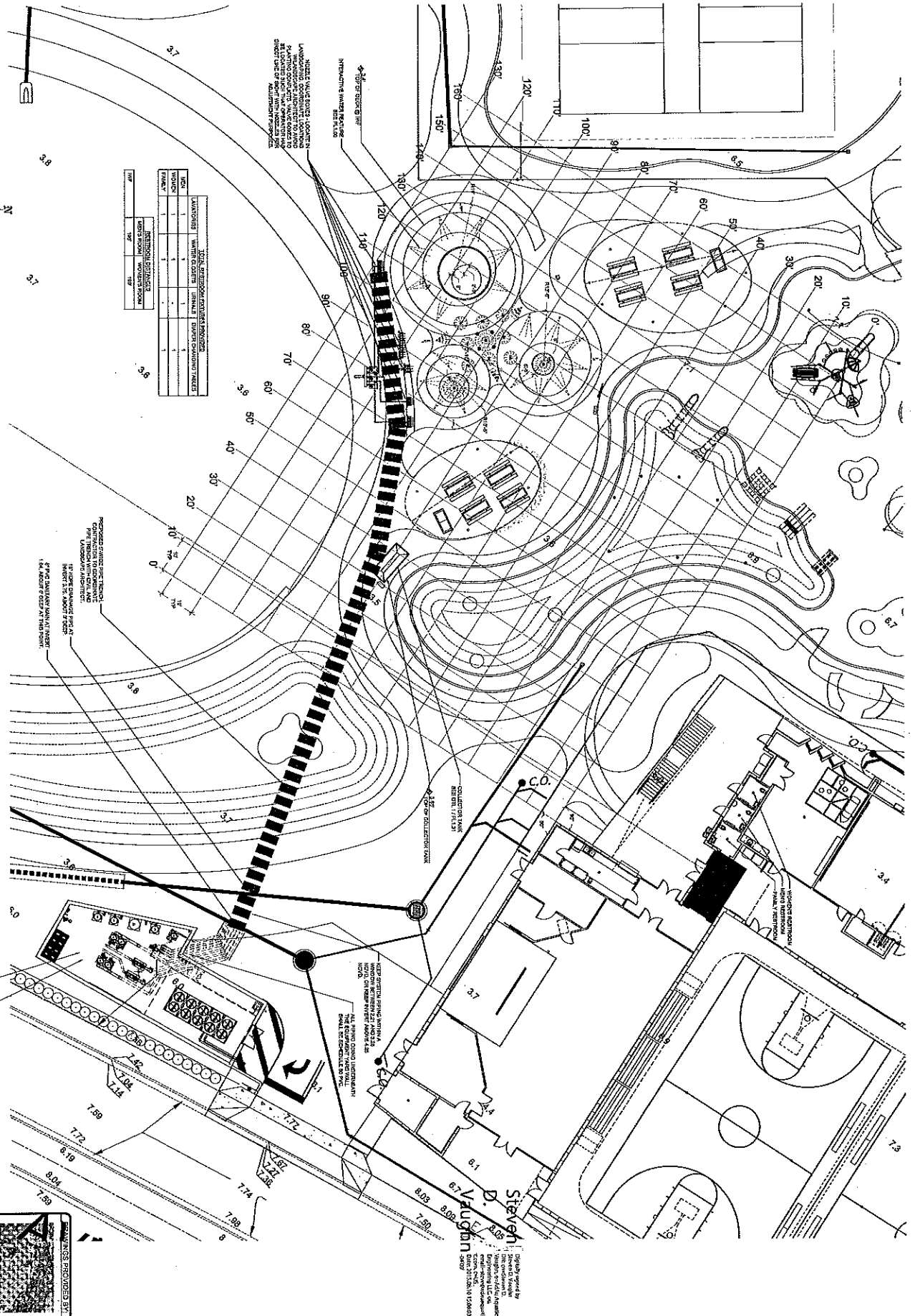

PL020

DATE: 1/1/19
SCALE: AS SHOWN
DRAWN BY: [Name]
CHECKED BY: [Name]

NW 114TH AVE PARK
CITY OF DORAL, FLORIDA
1302 NW 61ST TERRACE DORAL, FLORIDA 33178

DATE: [Blank]
SCALE: AS SHOWN
DRAWN BY: [Blank]
CHECKED BY: [Blank]

Kimley-Horn
© 2014 KIMLEY-HORN AND ASSOCIATES, INC.
1201 BRIDLE AVENUE, SUITE 400, WALK, FL 33131
PHONE: 305-873-2035
WWW.KIMLEY-HORN.COM CA 03000668

Warrentecher Jensen Architects, Inc.
500 Nancy Lakeside Drive
St. Petersburg, Florida 33701-3214
(727) 822-0268 fax (727) 822-0475
www.wja.com
A0202277

As shown, layout and design of this project is based on information and data provided by the client and is not intended to be a final design. The client is responsible for the accuracy and completeness of the information provided. Kimley-Horn and Associates, Inc. is not responsible for any errors or omissions in this document.

1 PARTIAL SITE PLAN
SCALE: 1" = 10'

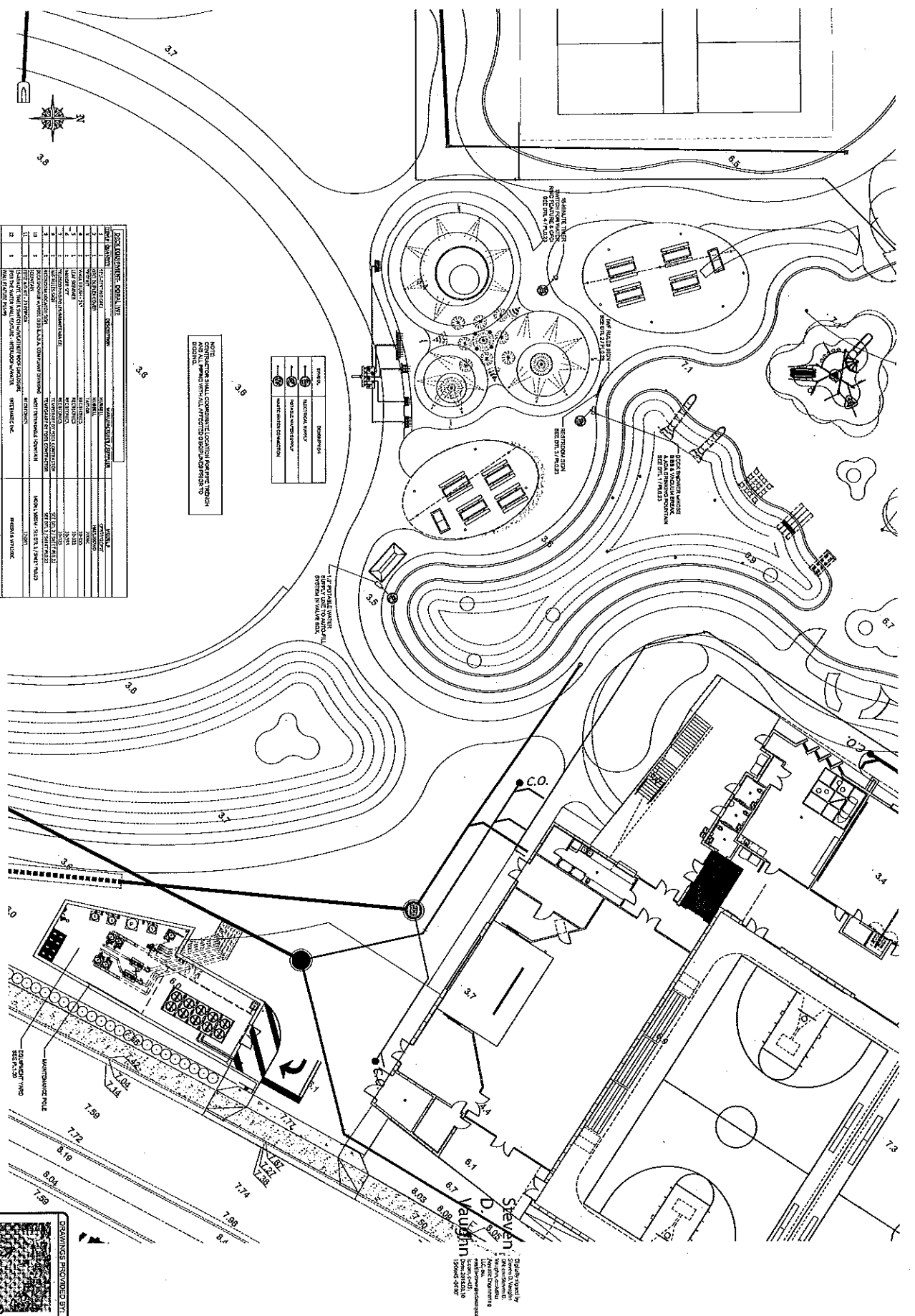

NO.	DESCRIPTION	DATE	BY	CHECKED
1	DESIGN DEVELOPMENT	01/15/14	JH	JH
2	SCHEMATIC DESIGN	02/10/14	JH	JH
3	PRELIMINARY DESIGN	03/10/14	JH	JH
4	FINAL DESIGN	04/10/14	JH	JH
5	CONSTRUCTION DOCUMENTS	05/10/14	JH	JH
6	AS-BUILT	06/10/14	JH	JH
7	REVISIONS	07/10/14	JH	JH
8	REVISIONS	08/10/14	JH	JH
9	REVISIONS	09/10/14	JH	JH
10	REVISIONS	10/10/14	JH	JH
11	REVISIONS	11/10/14	JH	JH
12	REVISIONS	12/10/14	JH	JH
13	REVISIONS	01/10/15	JH	JH
14	REVISIONS	02/10/15	JH	JH
15	REVISIONS	03/10/15	JH	JH

CONSTRUCTION SHALL COMPLY WITH ALL APPLICABLE CODES AND ORDINANCES AND SHALL BE SUBJECT TO ALL APPLICABLE REGULATIONS AND PERMITS.

SYMBOL	DESCRIPTION
(Symbol)	EXISTING STRUCTURE
(Symbol)	PROPOSED STRUCTURE
(Symbol)	PROPOSED PAVEMENT
(Symbol)	PROPOSED CURB
(Symbol)	PROPOSED DRIVEWAY
(Symbol)	PROPOSED SIDEWALK
(Symbol)	PROPOSED BIKEWAY
(Symbol)	PROPOSED LANDSCAPE
(Symbol)	PROPOSED UTILITIES
(Symbol)	PROPOSED EROSION CONTROL



NW 114TH AVE PARK
CITY OF DORAL, FLORIDA
1300 NW 81ST TERRACE DORAL, FLORIDA 33178

DATE: _____
SCALE: AS SHOWN
DESIGNED BY: _____
DRAWN BY: _____
CHECKED BY: _____

Kimley-Horn
1321 BRICKELL AVENUE, SUITE 400, MIAMI, FL 33131
PHONE: 305-413-3225
WWW.KIMLEY-HORN.COM CA 0000099

Warramacher Jensen Architects, Inc.
1103 Lake Drive North
St. Petersburg, Florida 33701-2114
(727) 822-5556 fax (727) 822-5475
WWW.WJA.COM
MAX020177

P1021

SHEET NUMBER	TOTAL SHEETS
1	1

This document, together with the contract and project physical forms, is an instrument of service, is a contract and shall be read in its entirety and shall be the specific purpose and intent of the project. It is the property of Kimley-Horn and Associates, Inc. and shall remain the property of Kimley-Horn and Associates, Inc. until it is returned to Kimley-Horn and Associates, Inc. in its entirety. It is the responsibility of the client to ensure that this document is returned to Kimley-Horn and Associates, Inc. in its entirety.

1 PARTIAL SITE PLAN
SCALE: 1/8"=1'-0"

SYMBOL	DESCRIPTION
(1)	EXISTING LOT
(2)	EXISTING DRIVE
(3)	EXISTING SIDEWALK
(4)	EXISTING CURB
(5)	EXISTING PAVEMENT
(6)	EXISTING CONCRETE

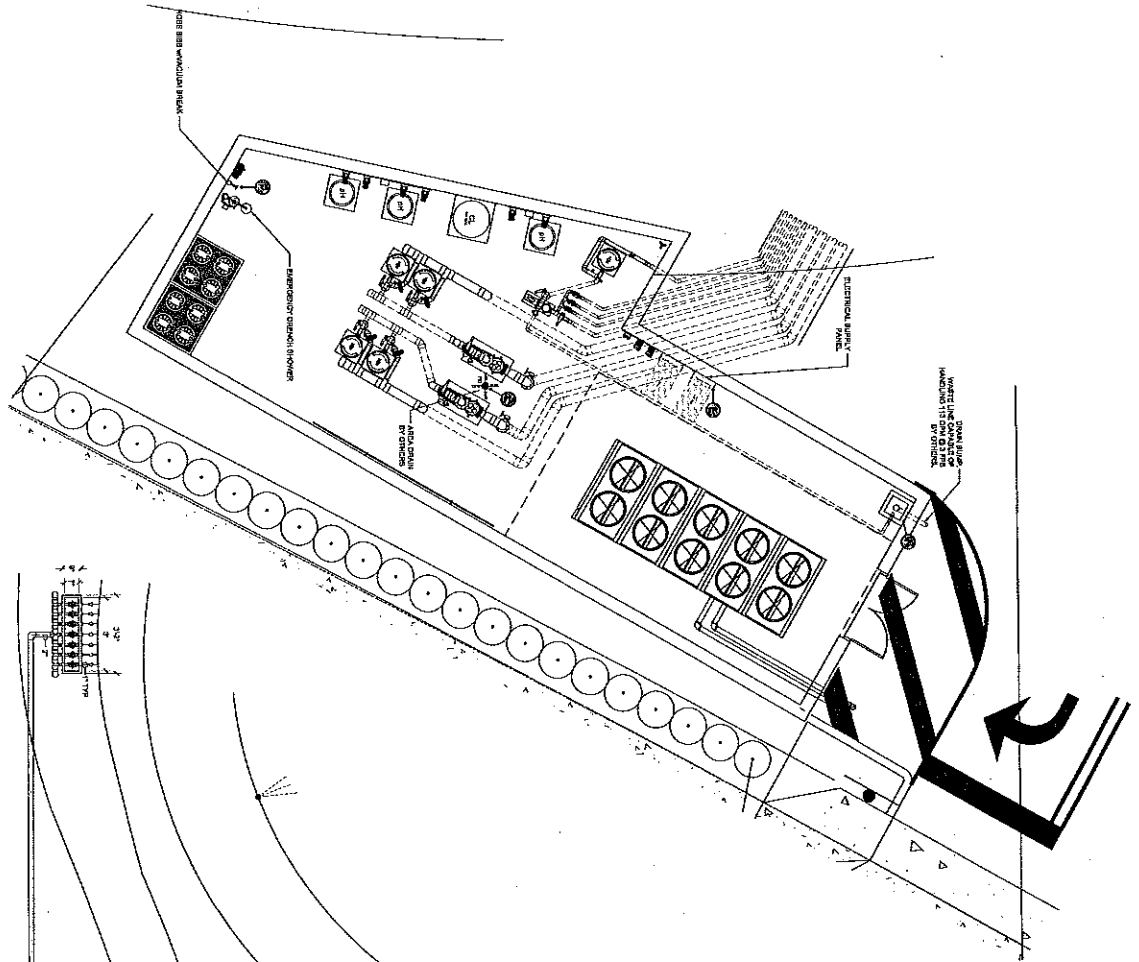

3 WVF VALVE BOXES
SCALE: 1/8"=1'-0"

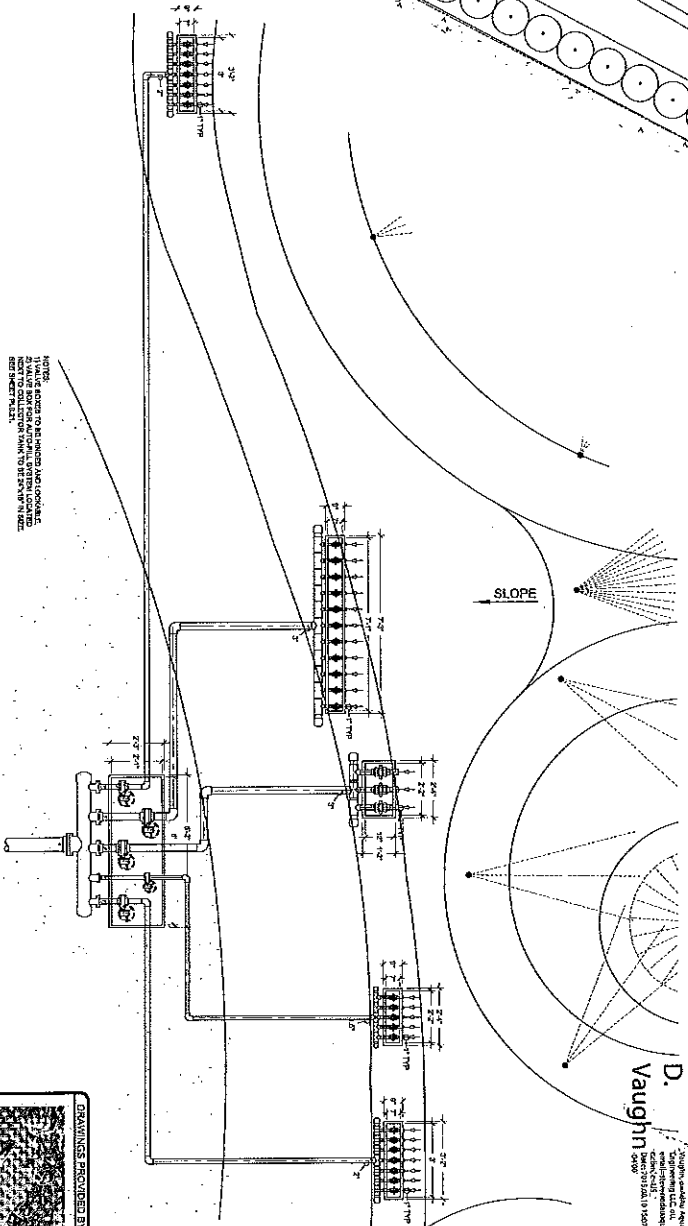

2 ABOVE GRADE WVF PIPING
FINISH SCHEDULE

OF THE ABOVE GRADE WVF PIPING SHALL BE INSTALLED IN ACCORDANCE WITH ALL CITY AND STATE REQUIREMENTS. THE PIPING SHALL BE INSTALLED IN ACCORDANCE WITH THE FINISH SCHEDULE. THE PIPING SHALL BE INSTALLED IN ACCORDANCE WITH THE FINISH SCHEDULE. THE PIPING SHALL BE INSTALLED IN ACCORDANCE WITH THE FINISH SCHEDULE.

ITEM NO.	DESCRIPTION	QUANTITY	UNIT	AMOUNT	TOTAL AMOUNT
1	12\"/>				
2	12\"/>				
3	12\"/>				
4	12\"/>				
5	12\"/>				
6	12\"/>				
7	12\"/>				
8	12\"/>				
9	12\"/>				
10	12\"/>				
11	12\"/>				
12	12\"/>				
13	12\"/>				
14	12\"/>				
15	12\"/>				
16	12\"/>				
17	12\"/>				
18	12\"/>				
19	12\"/>				
20	12\"/>				
21	12\"/>				
22	12\"/>				
23	12\"/>				
24	12\"/>				
25	12\"/>				
26	12\"/>				
27	12\"/>				
28	12\"/>				
29	12\"/>				
30	12\"/>				
31	12\"/>				
32	12\"/>				
33	12\"/>				
34	12\"/>				
35	12\"/>				
36	12\"/>				
37	12\"/>				
38	12\"/>				
39	12\"/>				
40	12\"/>				
41	12\"/>				
42	12\"/>				
43	12\"/>				
44	12\"/>				
45	12\"/>				
46	12\"/>				
47	12\"/>				
48	12\"/>				
49	12\"/>				
50	12\"/>				
51	12\"/>				
52	12\"/>				
53	12\"/>				
54	12\"/>				
55	12\"/>				
56	12\"/>				
57	12\"/>				
58	12\"/>				
59	12\"/>				
60	12\"/>				
61	12\"/>				
62	12\"/>				
63	12\"/>				
64	12\"/>				
65	12\"/>				
66	12\"/>				
67	12\"/>				
68	12\"/>				
69	12\"/>				
70	12\"/>				
71	12\"/>				
72	12\"/>				
73	12\"/>				
74	12\"/>				
75	12\"/>				
76	12\"/>				
77	12\"/>				
78	12\"/>				
79	12\"/>				
80	12\"/>				
81	12\"/>				
82	12\"/>				
83	12\"/>				
84	12\"/>				
85	12\"/>				
86	12\"/>				
87	12\"/>				
88	12\"/>				
89	12\"/>				
90	12\"/>				
91	12\"/>				
92	12\"/>				
93	12\"/>				
94	12\"/>				
95	12\"/>				
96	12\"/>				
97	12\"/>				
98	12\"/>				
99	12\"/>				
100	12\"/>				

AGRIUM
LANDSCAPE ARCHITECTURE
1400 N. UNIVERSITY AVENUE
SUITE 100
DORAL, FLORIDA 33126
WWW.AGRIMUMFL.COM
PH: 787.591.1234
FAX: 787.591.1235
CERT. OF AUTH. #20001

DRAWINGS PROVIDED BY:
AGRIUM LANDSCAPE ARCHITECTURE

CONTRACT NUMBER:
14007

DATE:
SCALE: AS SHOWN
DESIGNED BY:
CHECKED BY:

Kimley-Horn
© 2014 KIMLEY-HORN AND ASSOCIATES, INC.
1201 BRICKS AVENUE, SUITE 300, FORT MYERS, FLORIDA 33901
PH: 888-835-2525
WWW.KIMLEY-HORN.COM

Warwickroacher Jensen Architects, Inc.
1815 W. PALM BLVD., SUITE 200
WEST PALM BEACH, FLORIDA 33411
PH: 561-833-1111
WWW.WARWICKROACHERJENSEN.COM

WA
Warwickroacher Jensen Architects, Inc.

P1022

NW 114TH AVE PARK
CITY OF DORAL, FLORIDA
1300 NW 81ST TERRACE DORAL, FLORIDA 33178

Kimley-Horn
© 2014 KIMLEY-HORN AND ASSOCIATES, INC.
1201 BRICKS AVENUE, SUITE 300, FORT MYERS, FLORIDA 33901
PH: 888-835-2525
WWW.KIMLEY-HORN.COM

Warwickroacher Jensen Architects, Inc.
1815 W. PALM BLVD., SUITE 200
WEST PALM BEACH, FLORIDA 33411
PH: 561-833-1111
WWW.WARWICKROACHERJENSEN.COM

WA
Warwickroacher Jensen Architects, Inc.

© 2014 Kimley-Horn and Associates, Inc. All rights reserved. No part of this document may be reproduced or transmitted in any form or by any means without the prior written permission of Kimley-Horn and Associates, Inc.

1
 DIMENSIONS
 SCALE: 1/4" = 1'-0"

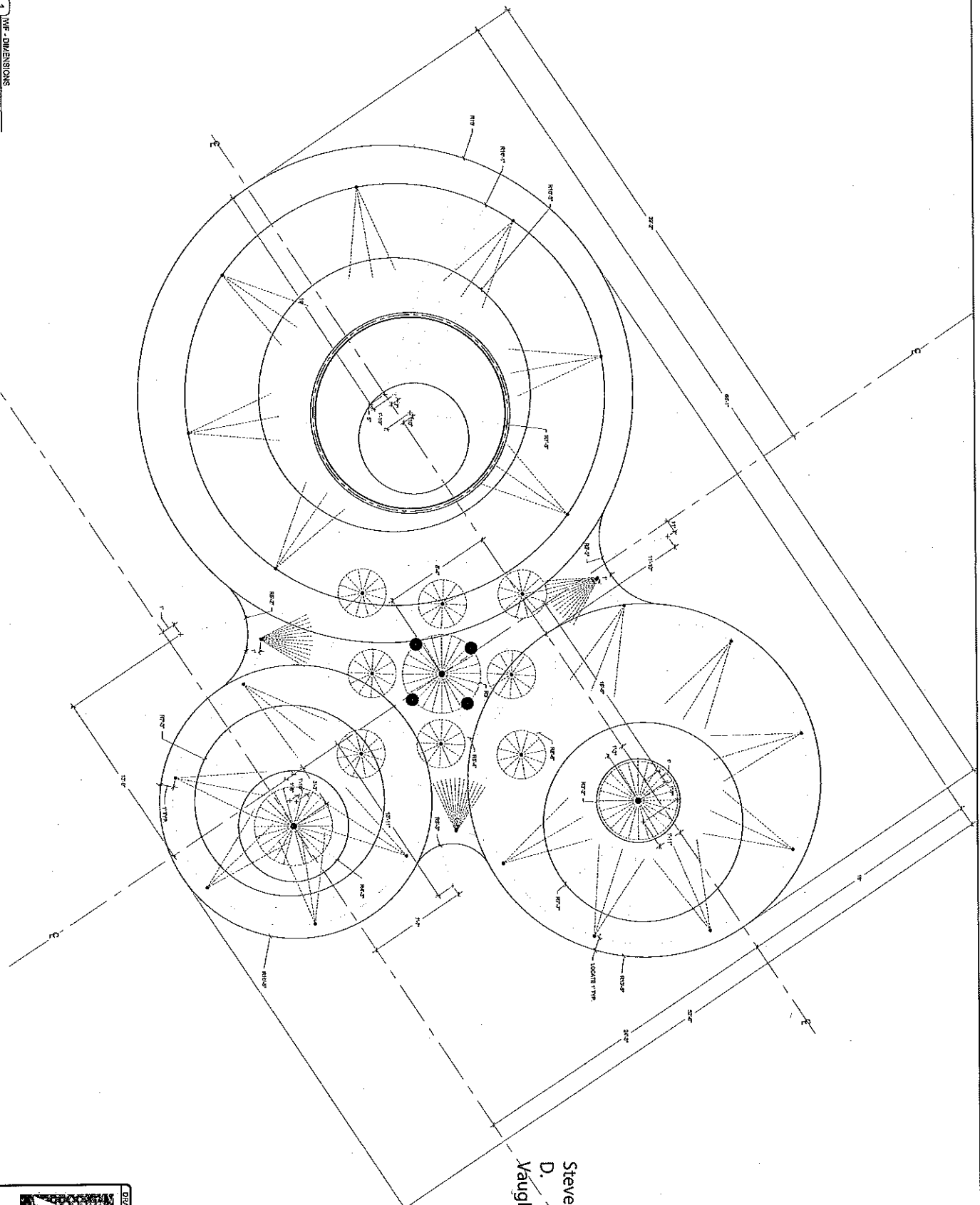

DRAWINGS PROVIDED BY:
DAVID PROJECT NUMBER:
 14497

Prepared by:
Steven D. Vaughn
 Designer
 Kimley-Horn and Associates, Inc.
 1221 Birchwood Avenue, Suite 600, Miami, FL 33131
 Phone: 305-875-3028
 www.kimley-horn.com

PL101

NW 114TH AVE PARK
 CITY OF DORAL, FLORIDA
 1500 NW 81ST TERRACE, DORAL, FLORIDA 33178

DATE	
SCALE	AS SHOWN
DESIGNED BY	
DRAWN BY	
CHECKED BY	



Kimley-Horn
 © 2014 KIMLEY-HORN AND ASSOCIATES, INC.
 1221 BIRCHWOOD AVENUE, SUITE 600, MIAMI, FL 33131
 PHONE: 305-875-3028
 WWW.KIMLEY-HORN.COM CA 00000596

Kimley-Horn and Associates, Inc.
 1221 Birchwood Avenue, Suite 600
 Miami, FL 33131
 Phone: 305-875-3028
 Fax: 305-875-3029
 www.kimley-horn.com

Wannemacher Jensen Architects, Inc.
 850 Minor Lane, Doral, FL 33126
 St. Petersburg, Florida 33702-3214
 (727) 822-5555 fax (727) 822-5475
 www.wja.com
 FAN022777
 ©Wannemacher Jensen Architects, Inc.



LEGEND	
	PART SUPPLIED BY CRYSTAL DOWNCOMERS
	LEVEL OPERATED BUTTERFLY VALVE
	OPEN OPERATED BUTTERFLY VALVE
	CHECK VALVE
	GATE VALVE
	BALL VALVE
	ZONAL CONTAINING
	RESERVOIR
	PRESSURE GAUGE
	PRESSURE SWITCH
	3 WAY VALVE

PIPING LEGEND

SOLID LINE
DASH LINE
DOTTED LINE
SECTION LINE

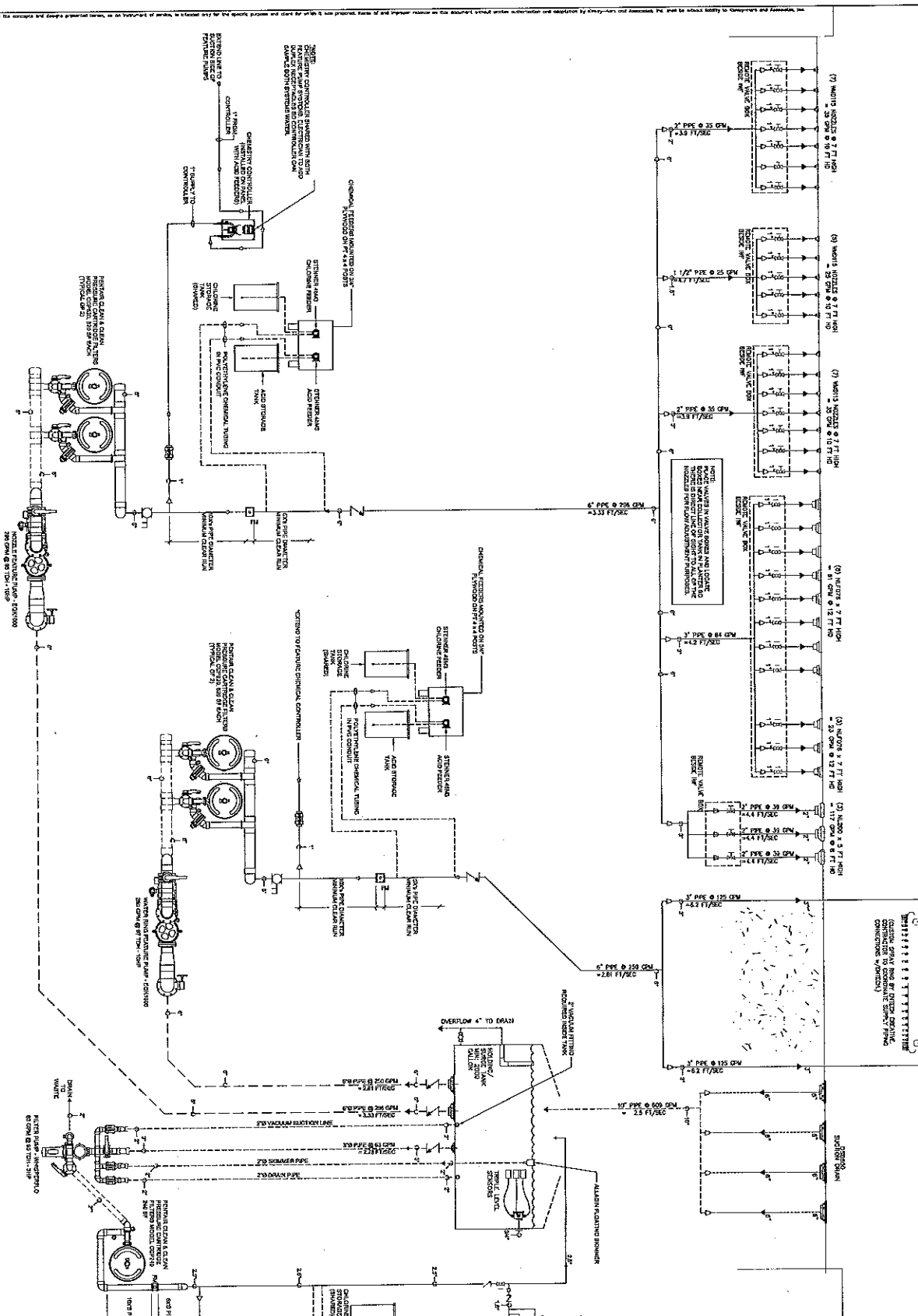

1 W/C - PIPING SCHEMATIC
SHEET NUMBER

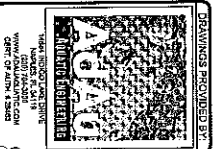

NW 114TH AVE PARK
CITY OF DORAL, FLORIDA
1300 NW 81ST TERRACE DORAL, FLORIDA 33178

Steven D. VandenBroucke
Professional Engineer
No. 22343
State of Florida
Mechanical
1221 BROOKSIDE AVENUE, SUITE 400, MIAMI, FL 33131
PHONE: 305-358-1315
WWW.KIMLEY-HORN.COM CA 00000366

Kimley-Horn
2014 KIMLEY-HORN AND ASSOCIATES, INC.
1221 BROOKSIDE AVENUE, SUITE 400, MIAMI, FL 33131
PHONE: 305-358-1315
WWW.KIMLEY-HORN.COM CA 00000366

Wanmacher Jansen Architects, Inc.
15046e Lake Drive North
St. Petersburg, Florida 33715-2214
(772) 822-0663 or (972) 822-5474
WWW.WJA.COM
A02022777
D:\wjan\arch\Architects, Inc.

PL110

CONTRACTOR SHALL VERIFY ALL DIMENSIONS AND CONDITIONS OF EXISTING UTILITIES AND STRUCTURES PRIOR TO CONSTRUCTION. THE CONTRACTOR SHALL BE RESPONSIBLE FOR OBTAINING ALL NECESSARY PERMITS AND APPROVALS FROM THE APPROPRIATE AGENCIES. THE CONTRACTOR SHALL MAINTAIN ACCESS TO ALL ADJACENT PROPERTIES AND UTILITIES AT ALL TIMES. THE CONTRACTOR SHALL BE RESPONSIBLE FOR PROTECTING ALL EXISTING UTILITIES AND STRUCTURES. THE CONTRACTOR SHALL MAINTAIN ALL EXISTING UTILITIES AND STRUCTURES IN GOOD WORKING ORDER. THE CONTRACTOR SHALL BE RESPONSIBLE FOR OBTAINING ALL NECESSARY PERMITS AND APPROVALS FROM THE APPROPRIATE AGENCIES. THE CONTRACTOR SHALL MAINTAIN ACCESS TO ALL ADJACENT PROPERTIES AND UTILITIES AT ALL TIMES. THE CONTRACTOR SHALL BE RESPONSIBLE FOR PROTECTING ALL EXISTING UTILITIES AND STRUCTURES. THE CONTRACTOR SHALL MAINTAIN ALL EXISTING UTILITIES AND STRUCTURES IN GOOD WORKING ORDER.

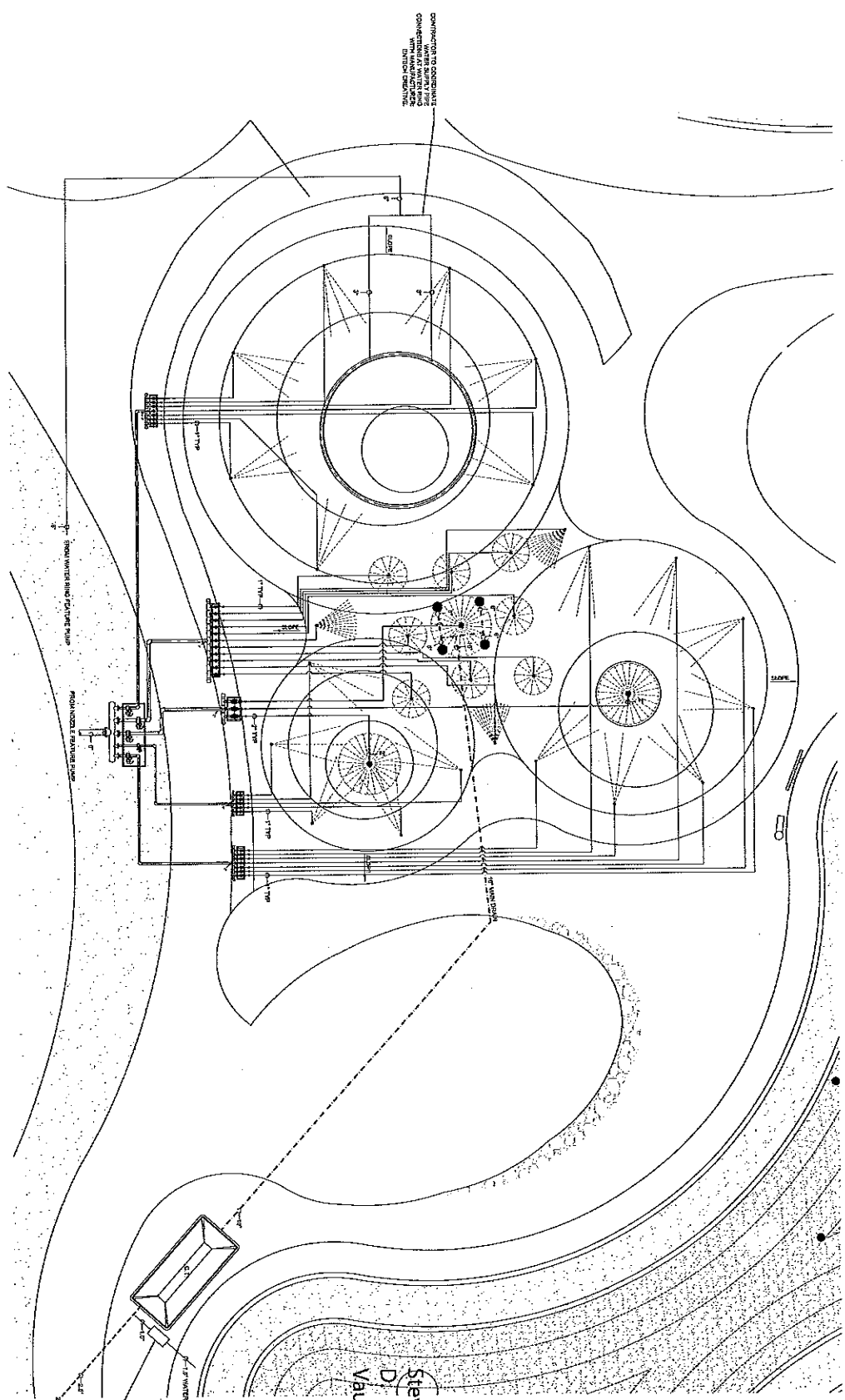

1
PARTIAL SITE PLAN - PIPE LAYOUT
 SCALE: 1"=40'
 DATE: 08/11/11

NOTES:
 1) PERFORM ALL WORK IN ACCORDANCE WITH THE CITY OF DORAL SPECIFICATIONS AND STANDARDS.
 2) ALL WORK SHALL BE IN ACCORDANCE WITH THE CITY OF DORAL SPECIFICATIONS AND STANDARDS.
 3) ALL WORK SHALL BE IN ACCORDANCE WITH THE CITY OF DORAL SPECIFICATIONS AND STANDARDS.
 4) ALL WORK SHALL BE IN ACCORDANCE WITH THE CITY OF DORAL SPECIFICATIONS AND STANDARDS.

Steven D. Vaughn
 Registered Professional Engineer
 No. 22342
 State of Florida
 12/15/09
 12/15/09

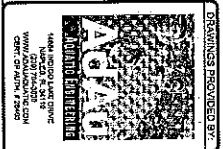

PERMITS PROVIDED BY:
 CITY OF DORAL
 DEPARTMENT OF PUBLIC WORKS
 1300 NW 81ST TERRACE, DORAL, FL 33178
 (407) 251-2211
 WWW.CITYOFDORAL.COM

NW 114TH AVE PARK
 CITY OF DORAL, FLORIDA
 1300 NW 81ST TERRACE DORAL, FLORIDA 33178

DATE: 08/11/11
 SCALE: AS SHOWN
 DESIGNED BY: [Signature]
 DRAWN BY: [Signature]
 CHECKED BY: [Signature]

Kimley»Horn
 © 2011 KIMLEY-HORN AND ASSOCIATES, INC.
 1221 BROOKLYN AVENUE, SUITE 400, BEAVER HILLS, FL 32811
 PHONE: 205-871-2025
 WWW.KIMLEY-HORN.COM CA 00000699

Wannemacher Jensen Architects, Inc.
 150 West Lake Drive North
 St. Petersburg, Florida 33703-2216
 (774) 222-0265 fax (774) 822-5475
 www.wja.com
 AA002277
 ©Wannemacher Jensen Architects, Inc.

PL1111

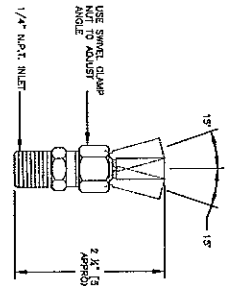
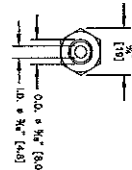

NOTES

- 1) REFER TO FOUNTAIN SPECIFICATION SHEETS FOR MATERIALS AND FINISHES.
- 2) REFER TO FOUNTAIN SPECIFICATION SHEETS FOR MATERIALS AND FINISHES.
- 3) REFER TO FOUNTAIN SPECIFICATION SHEETS FOR MATERIALS AND FINISHES.

1 CRYSTAL FOUNTAINS - HEADS
PLUMB JET NOZZLE - 1/4"
SCALE: N.T.S.

2 CRYSTAL FOUNTAINS - NLS200
GROUND JET NOZZLE
SCALE: N.T.S.

3 CRYSTAL FOUNTAINS - DS8800
FOOT RENEWAL SLOTTION DRAIN
SCALE: N.T.S.

4 CRYSTAL FOUNTAINS - NLS875 & NLS975
CROWN SETS
SCALE: N.T.S.

5 CRYSTAL FOUNTAINS - WNDX15
DECK LEVEL TR. STREAM JET
SCALE: N.T.S.

Head Details

Crystal Fountain Head Details

Model	Head	Jet	Material	Finish
NLS200	1/4"	1/4"	304 Stainless Steel	Brushed
NLS875	1/2"	1/2"	304 Stainless Steel	Brushed
NLS975	1/2"	1/2"	304 Stainless Steel	Brushed

Notes:

- 1. All materials shall be as specified in the schedule of materials.
- 2. All finishes shall be as specified in the schedule of finishes.
- 3. All dimensions shall be as shown on the drawings.

Foot Details

Crystal Fountain Foot Details

Model	Foot	Material	Finish
DS8800	1/2"	304 Stainless Steel	Brushed

Notes:

- 1. All materials shall be as specified in the schedule of materials.
- 2. All finishes shall be as specified in the schedule of finishes.
- 3. All dimensions shall be as shown on the drawings.

Crown Sets

Crystal Fountain Crown Sets

Model	Crown Set	Material	Finish
NLS875	1/2"	304 Stainless Steel	Brushed
NLS975	1/2"	304 Stainless Steel	Brushed

Notes:

- 1. All materials shall be as specified in the schedule of materials.
- 2. All finishes shall be as specified in the schedule of finishes.
- 3. All dimensions shall be as shown on the drawings.

Wind

Crystal Fountain Wind Details

Model	Wind	Material	Finish
WNDX15	1/2"	304 Stainless Steel	Brushed

Notes:

- 1. All materials shall be as specified in the schedule of materials.
- 2. All finishes shall be as specified in the schedule of finishes.
- 3. All dimensions shall be as shown on the drawings.

Crystal Fountains - EQW100

Wind Control

Model	Wind Control	Material	Finish
EQW100	1/2"	304 Stainless Steel	Brushed

Notes:

- 1. All materials shall be as specified in the schedule of materials.
- 2. All finishes shall be as specified in the schedule of finishes.
- 3. All dimensions shall be as shown on the drawings.

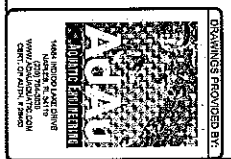

PL 1.20

DATE: _____

DESIGNED BY: _____

DRAWN BY: _____

CHECKED BY: _____

APPROVED BY: _____

NW 114TH AVE PARK
CITY OF DORAL, FLORIDA
1300 NW 81ST TERRACE DORAL, FLORIDA 33178

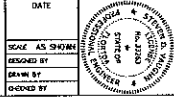

Kimley»Horn

2014 1014 KIMLEY-HORN AND ASSOCIATES, INC.
1014 KIMLEY-HORN AND ASSOCIATES, INC.
1221 S. W. 10TH AVENUE, SUITE 200, MIAMI, FL 33135
PHONE: 305-423-2025
WWW.KIMLEY-HORN.COM CA 00000000

Wassenaar Jensen Architects, Inc.

301 S. Pineburg, Florida 33101-3214
(772) 822-0568 fax (772) 822-0475
www.wja.com
AA202277

© Wassenaar Jensen Architects, Inc.

ITEM NO.	DESCRIPTION	MANUFACTURER / MODEL	QUANTITY	REMARKS
1	1.0000000000	1.0000000000	1.0000000000	1.0000000000
2	2.0000000000	2.0000000000	2.0000000000	2.0000000000
3	3.0000000000	3.0000000000	3.0000000000	3.0000000000
4	4.0000000000	4.0000000000	4.0000000000	4.0000000000
5	5.0000000000	5.0000000000	5.0000000000	5.0000000000
6	6.0000000000	6.0000000000	6.0000000000	6.0000000000
7	7.0000000000	7.0000000000	7.0000000000	7.0000000000
8	8.0000000000	8.0000000000	8.0000000000	8.0000000000
9	9.0000000000	9.0000000000	9.0000000000	9.0000000000
10	10.0000000000	10.0000000000	10.0000000000	10.0000000000
11	11.0000000000	11.0000000000	11.0000000000	11.0000000000
12	12.0000000000	12.0000000000	12.0000000000	12.0000000000
13	13.0000000000	13.0000000000	13.0000000000	13.0000000000
14	14.0000000000	14.0000000000	14.0000000000	14.0000000000
15	15.0000000000	15.0000000000	15.0000000000	15.0000000000
16	16.0000000000	16.0000000000	16.0000000000	16.0000000000
17	17.0000000000	17.0000000000	17.0000000000	17.0000000000
18	18.0000000000	18.0000000000	18.0000000000	18.0000000000
19	19.0000000000	19.0000000000	19.0000000000	19.0000000000
20	20.0000000000	20.0000000000	20.0000000000	20.0000000000
21	21.0000000000	21.0000000000	21.0000000000	21.0000000000
22	22.0000000000	22.0000000000	22.0000000000	22.0000000000
23	23.0000000000	23.0000000000	23.0000000000	23.0000000000
24	24.0000000000	24.0000000000	24.0000000000	24.0000000000
25	25.0000000000	25.0000000000	25.0000000000	25.0000000000

1 EQUIPMENT YARD - BOULDER

LINE NUMBER	DESCRIPTION	QTY
1	1.0000000000	1.0000000000
2	2.0000000000	2.0000000000
3	3.0000000000	3.0000000000
4	4.0000000000	4.0000000000
5	5.0000000000	5.0000000000
6	6.0000000000	6.0000000000
7	7.0000000000	7.0000000000
8	8.0000000000	8.0000000000
9	9.0000000000	9.0000000000
10	10.0000000000	10.0000000000
11	11.0000000000	11.0000000000
12	12.0000000000	12.0000000000
13	13.0000000000	13.0000000000
14	14.0000000000	14.0000000000
15	15.0000000000	15.0000000000
16	16.0000000000	16.0000000000
17	17.0000000000	17.0000000000
18	18.0000000000	18.0000000000
19	19.0000000000	19.0000000000
20	20.0000000000	20.0000000000
21	21.0000000000	21.0000000000
22	22.0000000000	22.0000000000
23	23.0000000000	23.0000000000
24	24.0000000000	24.0000000000
25	25.0000000000	25.0000000000

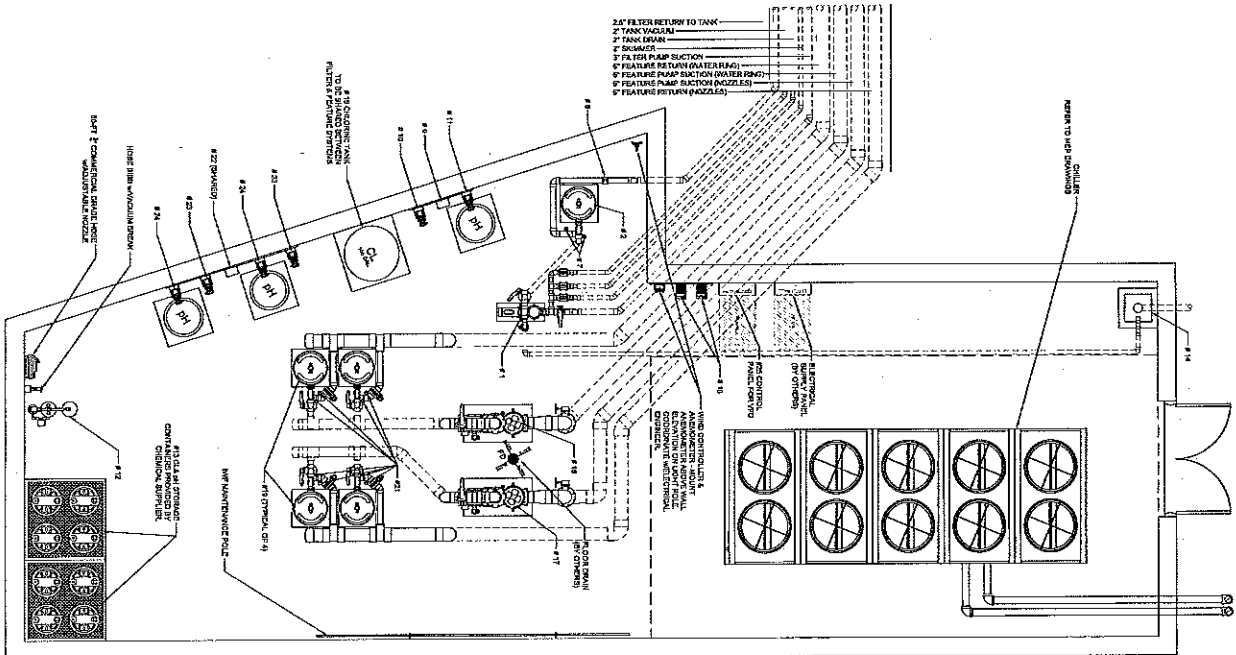

2 EQUIPMENT YARD - ID

NOTE: REFER TO THE EQUIPMENT YARD - BOULDER FOR THE EQUIPMENT YARD - ID. THE EQUIPMENT YARD - ID IS A DETAIL OF THE EQUIPMENT YARD - BOULDER. REFER TO THE EQUIPMENT YARD - BOULDER FOR THE EQUIPMENT YARD - ID.

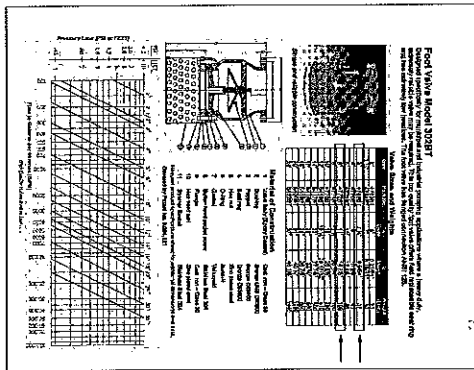

18x18x24\"/>

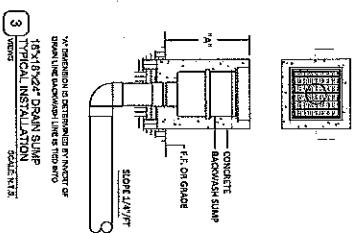

3 TYPICAL INSTALLATION

18x18x24\"/>

4 ISOMETRIC 30\"/>

APRIL 2016

18x18x24\"/>

PL 1.30

18x18x24\"/>

NW 114TH AVE PARK
CITY OF DORAL, FLORIDA
1860 NW 61ST TERRACE DORAL, FLORIDA 33178

DATE: _____
SCALE: AS SHOWN
DRAWN BY: _____
CHECKED BY: _____
DESIGNED BY: _____



Kimley»Horn

1201 BROADWAY, SUITE 300, WASHINGTON, DC 20004
PHONE: 202-462-2025
WWW.KIMLEY-HORN.COM

Warren

Warren

THIS DOCUMENT, DRAWING OR THE CONCEPT AND DESIGN PRESENTED HEREIN, IS THE PROPERTY OF KIMLEY-HORN AND ASSOCIATES, INC. IT IS TO BE USED ONLY FOR THE PROJECT AND SITE FOR WHICH IT WAS PREPARED. KIMLEY-HORN AND ASSOCIATES, INC. WILL BE HELD LIABLE TO KIMLEY-HORN AND ASSOCIATES, INC.

1 EQUIPMENT YARD - DIMENSIONS
SCALE: 3/8" = 1'-0"

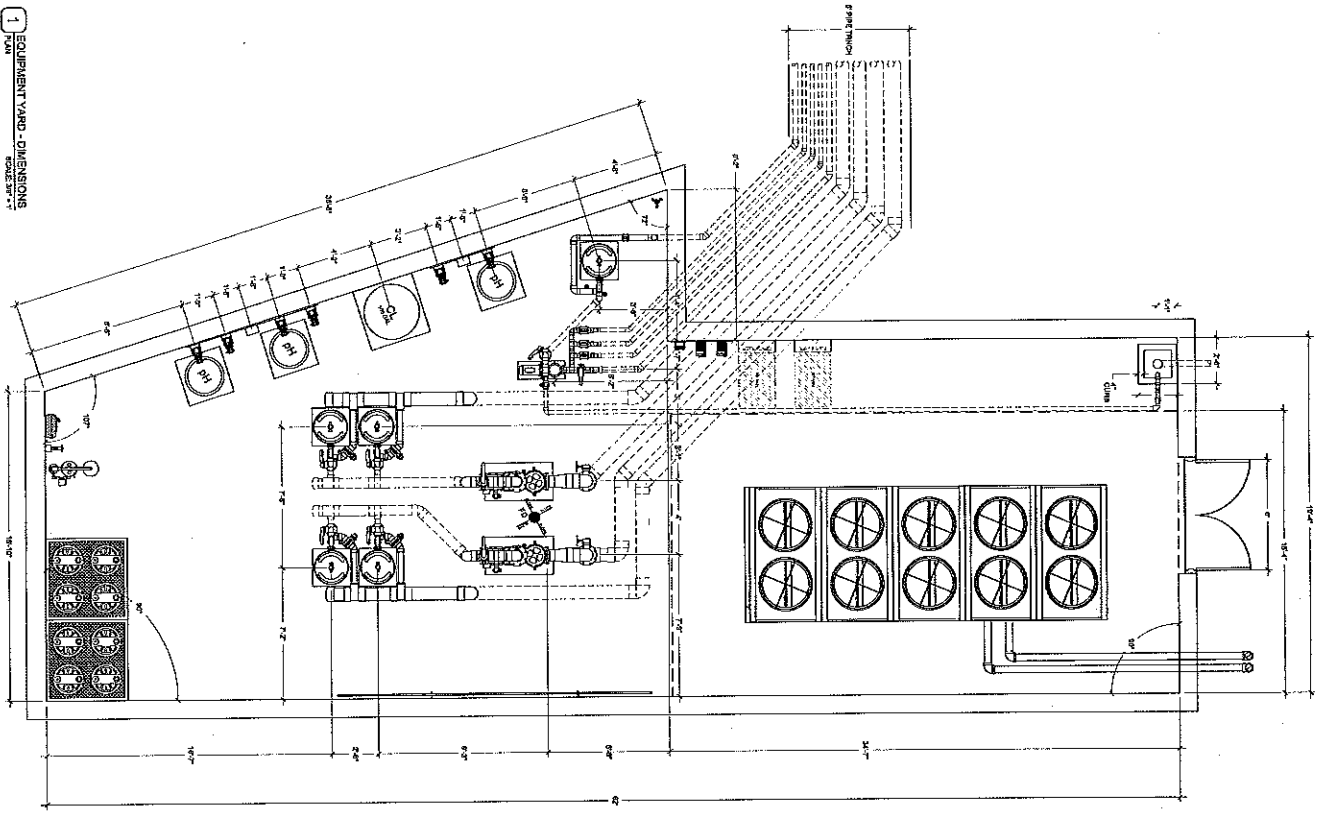

2 PUMP AND MAJOR EQUIPMENT
POSITIONING PLAN
SITE

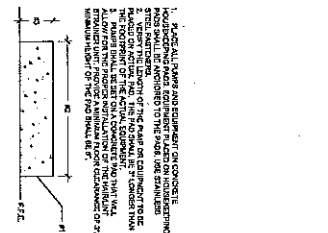

3 PENTAIR SOURCE - FEATURE PUMP
EQUIPMENT

EQ S-Series Commercial Plastic Pump
EQUIPMENT SPECIFICATIONS

EQ S-Series Commercial Plastic Pump (Cover)
EQUIPMENT SPECIFICATIONS

Model	Flow (GPM)	Head (ft)	Power (HP)	Weight (lb)
EQS1500	1500	10	1.5	100
EQS2000	2000	10	2.0	120
EQS2500	2500	10	2.5	140
EQS3000	3000	10	3.0	160
EQS3500	3500	10	3.5	180
EQS4000	4000	10	4.0	200
EQS4500	4500	10	4.5	220
EQS5000	5000	10	5.0	240
EQS5500	5500	10	5.5	260
EQS6000	6000	10	6.0	280
EQS6500	6500	10	6.5	300
EQS7000	7000	10	7.0	320
EQS7500	7500	10	7.5	340
EQS8000	8000	10	8.0	360
EQS8500	8500	10	8.5	380
EQS9000	9000	10	9.0	400
EQS9500	9500	10	9.5	420
EQS10000	10000	10	10.0	440

4 PENTAIR WHISPERLO - FILTER PUMP
EQUIPMENT

Whisper® High Performance Pumps
EQUIPMENT SPECIFICATIONS

Whisper® High Performance Pumps (Cover)
EQUIPMENT SPECIFICATIONS

Model	Flow (GPM)	Head (ft)	Power (HP)	Weight (lb)
WHIS1500	1500	10	1.5	100
WHIS2000	2000	10	2.0	120
WHIS2500	2500	10	2.5	140
WHIS3000	3000	10	3.0	160
WHIS3500	3500	10	3.5	180
WHIS4000	4000	10	4.0	200
WHIS4500	4500	10	4.5	220
WHIS5000	5000	10	5.0	240
WHIS5500	5500	10	5.5	260
WHIS6000	6000	10	6.0	280
WHIS6500	6500	10	6.5	300
WHIS7000	7000	10	7.0	320
WHIS7500	7500	10	7.5	340
WHIS8000	8000	10	8.0	360
WHIS8500	8500	10	8.5	380
WHIS9000	9000	10	9.0	400
WHIS9500	9500	10	9.5	420
WHIS10000	10000	10	10.0	440

5 AVONCO QUICK-FIL ASSEMBLY
EQUIPMENT

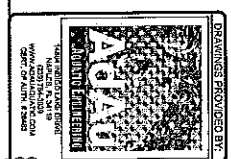
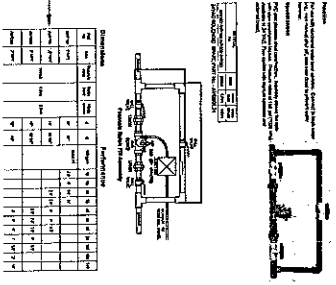

NW 114TH AVE PARK
CITY OF DORAL, FLORIDA
1800 NW 81ST TERRACE DORAL, FLORIDA 33178

DATE: _____
SCALE: AS SHOWN
DESIGNED BY: _____
CHECKED BY: _____

Kimley»Horn
© 2014 KIMLEY-HORN AND ASSOCIATES, INC.
1221 BROOKSIDE AVENUE, SUITE 400, WALKER, FL 33511
PHONE: 335-477-7000
WWW.KIMLEY-HORN.COM CA 00002636

Wannemacher Jensen Architects, Inc.
189 Minor Lake Drive North
St. Petersburg, Florida 33701-5214
(727) 822-5555 or (727) 822-5475
www.wja.com
AA200207
©Wannemacher Jensen Architects, P.C.

PL131

HAYWARD

Autogen® pH Controller

Model CAT 1000

The Hayward Autogen pH Controller is a self-contained unit that automatically adjusts the pH of water. It features a built-in pH electrode and a control valve that adds acid to the water when the pH drops below the set point. The controller is designed for easy installation and maintenance.

FEATURES:

- Automatic pH adjustment
- Built-in pH electrode
- Control valve for acid addition
- Easy installation and maintenance

MODEL CAT 1000 AUTOMATED pH CONTROLLER

CLASSIC 46 PUMP SERIES SPECIFICATIONS

STERNER PUMPS

The Classic 46 Pump Series is a high-performance, cast-iron pump designed for residential and commercial applications. It features a stainless steel impeller and a durable cast-iron housing. The pump is available in various sizes and configurations to meet different flow and head requirements.

Key Features:

- Cast-iron construction
- Stainless steel impeller
- High efficiency
- Quiet operation

CLASSIC 46 PUMP SERIES SPECIFICATIONS

STERNER PUMPS

The following table provides detailed specifications for the Classic 46 Pump Series, including flow rates, head capacities, and motor details.

Model	Flow (GPM)	Head (ft)	Motor (HP)
46-10	10	100	1/2
46-15	15	100	3/4
46-20	20	100	1
46-25	25	100	1 1/2
46-30	30	100	2
46-35	35	100	2 1/2
46-40	40	100	3
46-45	45	100	3 1/2
46-50	50	100	4

1 HAYWARD CAT 1000 CHEMISTRY CONTROLLER

2 STERNER CHEMICAL FEEDER

Steven D. Vaughn
 Design Specialist
 Vaughn & Associates, Inc.
 1300 NW 114th Ave, Park
 Doral, FL 33126
 (305) 251-1111

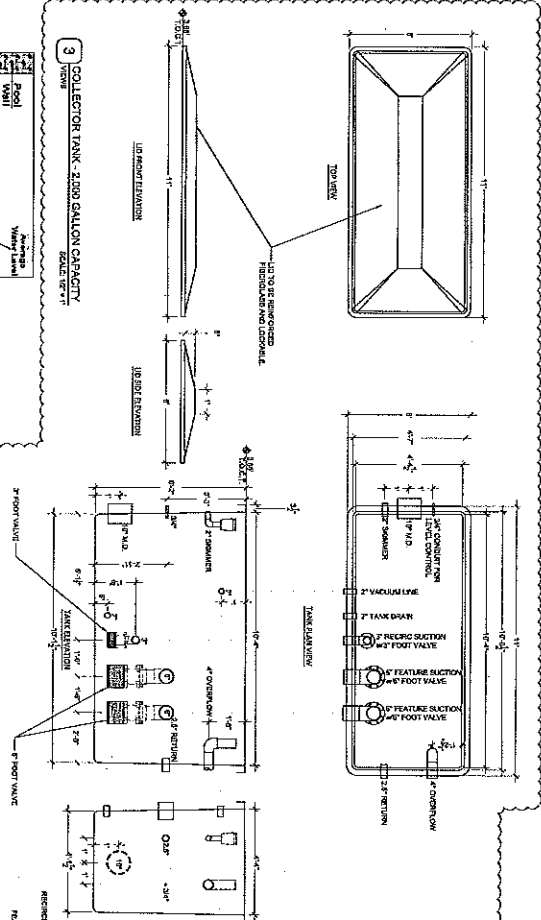

Clean & Clear Plus Filters

Regular Medical-Grade Polypropylene Mesh

Clean & Clear Plus filters are designed to provide high flow and low head loss while effectively filtering debris and sediment. They are made from medical-grade polypropylene mesh and are suitable for a wide range of applications, including residential and commercial water filtration systems.

Key Features:

- High flow and low head loss
- Medical-grade polypropylene mesh
- Wide range of applications

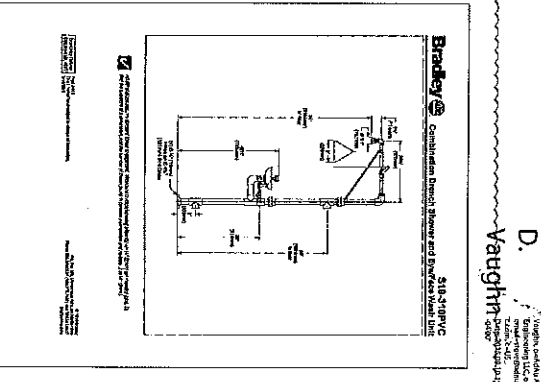

6 BRADLEY EMERGENCY DRINCK SHOWER

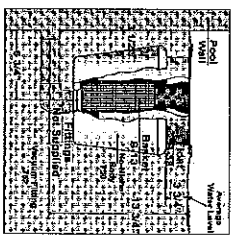

4 ALLADIN FLOATING SWIMMER

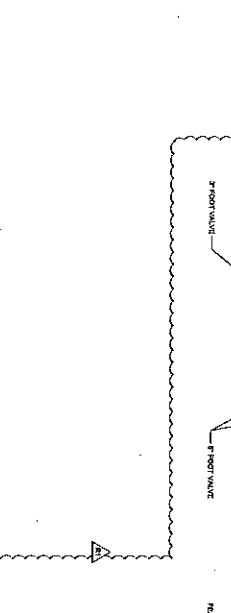

3 COLLECTOR TANK - 2000 GALLON CAPACITY

PENTAIR PRESSURE CARTRIDGE FILTER

Model PF200

The Pentair Pressure Cartridge Filter is a compact, efficient filtration system designed for residential and commercial applications. It features a pleated cartridge that provides high flow and low head loss while effectively filtering debris and sediment. The filter is easy to install and maintain.

Key Features:

- Compact design
- High flow and low head loss
- Easy installation and maintenance

5 PENTAIR PRESSURE CARTRIDGE FILTER

ADVA

Advanced Water Treatment Solutions

ADVA is a leading provider of water filtration and treatment products. We offer a wide range of solutions for residential and commercial applications, including cartridge filters, pressure filters, and emergency showers. Our products are designed to provide high performance and reliability.

DATE: _____

SCALE: AS SHOWN

DESIGNED BY: _____

DATE: _____

CHECKED BY: _____

DATE: _____

PROJECT NUMBER: _____

NW 114TH AVE PARK
 CITY OF DORAL, FLORIDA
 1300 NW 114TH TERRACE DORAL, FLORIDA 33126



Kimley»Horn

© 2011 KIMLEY-HORN AND ASSOCIATES, INC.
 1251 BROOK AVE., SUITE 400, SEAS, FL 33511
 PHONE: 615-892-2025
 WWW.KIMLEY-HORN.COM, CA 00000645

Warshawer Jensen Architects, Inc.

100 West Lake Street
 St. Petersburg, Florida 33701-3214
 (727) 622-2555 or (727) 622-5475
 www.wja.com
 AA0000001

PL1.32

POWER TO LINE SIDE OF CONTROL PANEL BY OTHERS 120/208V 40 3P 3W 3PH (FULL LOAD AMPS, BREAKER TO BE SIZED ACCORDING TO LOCAL CODES)

JEFA7091000
ANIMATION CONTROL PANEL
(BY CRYSTAL FOUNTAINS)

POWER TO LINE SIDE OF CONTROL PANEL BY OTHERS 480V 35A 3P 60HZ (FULL LOAD AMPS, BREAKER TO BE SIZED ACCORDING TO LOCAL CODES)

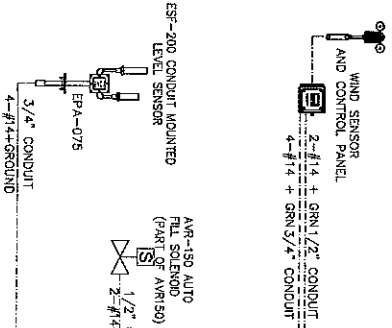

WIRE LEGEND

CONDUIT	WIRES
CONDUIT	POWER
CONDUIT	COMMUNICATION
CONDUIT	R/C CONTROL CABLE

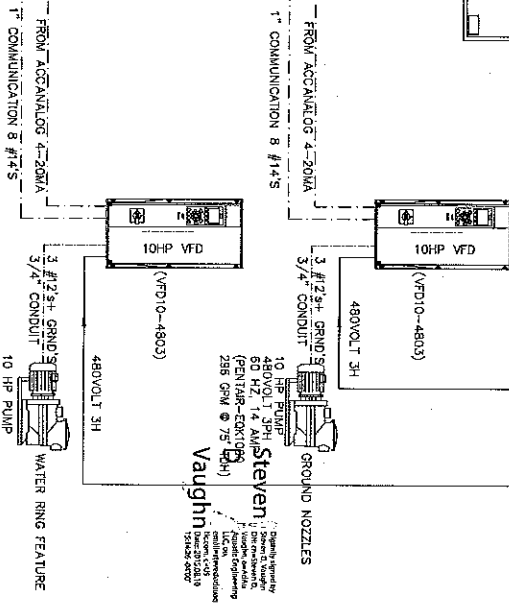
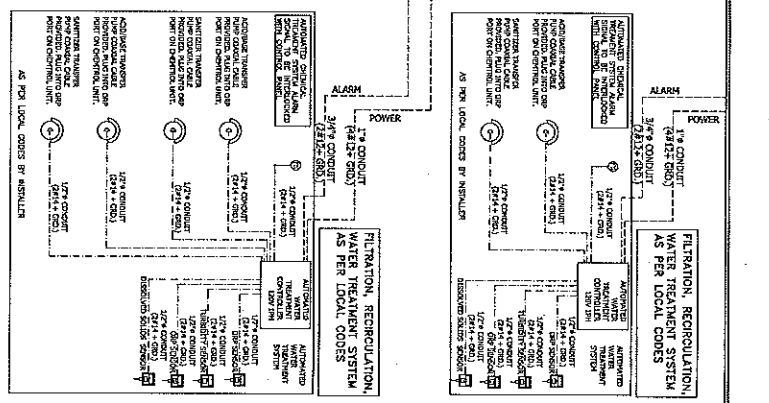
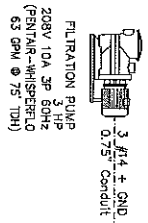

1 WFF - ELECTRICAL PROCESS FLOW DIAGRAM (SCHEMATIC)

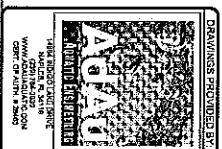

NW 114TH AVE PARK
CITY OF DORAL, FLORIDA
1300 NW 81ST TERRACE DORAL, FLORIDA 33178

DATE: _____
SCALE: AS SHOWN
DRAWN BY: _____
CHECKED BY: _____
DATE: _____



Kimley-Horn
© 2014 KIMLEY-HORN AND ASSOCIATES, INC.
1520 BROOKVIEW AVENUE, SUITE 400, MIAMI, FL 33134
WWW.KIMLEY-HORN.COM CA 00000695

Wannemacher Jensen Architects, Inc.
150 14th Lane, Suite 1000
Doral, FL 33126
Tel: (305) 222-2211
Fax: (305) 222-2212
www.wja.com
AJW22777

PL133

**ATTACHMENT 2
GENERAL AND SUPPLEMENTARY CONDITIONS
EXECUTED PRE-CONSTRUCTION SERVICES AGREEMENT AND EXECUTED GMP
AMENDMENT NO. 1**

**AMENDMENT TO AGREEMENT FOR CONSTRUCTION MANAGEMENT AT-RISK
SERVICES FOR NW 114th AVENUE PARK**

THIS AMENDMENT (the "GMP Amendment No. 1"), made and entered into as of this 27 day of February, hereby amends that certain Agreement for Construction Management At-Risk Services For NW 114th Avenue Park (the "Agreement") by between the City of Doral (the "City") and the Construction Manager ("CM"). The City and CM may be referred to individually as a "Party" or collectively as the "Parties."

RECITALS

WHEREAS, the Parties hereto entered into the Agreement on January 20th, 2015 for the provision of construction management at-risk services pursuant to Request for Proposals Construction Manager At-Risk to Provide Preconstruction & Construction Services Via a Guaranteed Maximum Price Amendment for the NW 114th Avenue Park - No. 2014-36 (the "RFP"); and

WHEREAS, the Parties have negotiated a Guaranteed Maximum Price (the "GMP"), including, but not limited to, CM fees and costs, for clearing, de-mucking, site fill work, and building pad for NW 114th Ave Park as set forth herein,; and

WHEREAS, the CM represents that the CM, Subcontractors, material and equipment suppliers have compared and reviewed all general and specific details on the Drawings and that all conflicts, discrepancies, errors and omissions, which are within the commonly accepted knowledge base of a licensed general contractor, subcontractor, trades persons, manufacturers or other parties required to carry out the work involved in this Amendment, have been corrected or clarified prior to execution of this GMP Amendment to the Contract, and therefore CM warrants that the GMP (exclusive of contingency) includes, without limitation, the cost of correcting all conflicts, discrepancies, errors, or omissions which CM identifies, or should have identified through the exercise of reasonable skill and care, during the preconstruction phase of this Contract; and

WHEREAS, the CM's review and comparison of all drawings has taken into consideration the total and complete functioning of all systems and therefore the CM represents that the GMP represents the total cost for complete and functional systems; and

WHEREAS, the Owner and the Construction Manager have agreed to amend the Agreement in the manner set forth herein.

AGREEMENT

NOW, THEREFORE, in consideration of the foregoing recitals, which are incorporated herein and made a part hereof by this reference, the mutual promises and covenants contained herein, in the Agreement and the RFP, and for such other good and valuable consideration, the receipt and sufficiency of which is hereby acknowledged, the City and the CM do hereby agree as follows:

Generally

1. This **GMP Amendment No. 1** is executed in connection with, and is deemed to be part of the Agreement and the RFQ. Wherever the terms of this **GMP Amendment No. 1** and the terms of the Agreement and the RFQ are in conflict, the terms of this **GMP Amendment No. 1** shall govern and control. The terms used herein, unless otherwise defined in this **GMP Amendment No. 1** shall have the meanings ascribed to them in the Agreement and RFQ.

Guaranteed Maximum Price

2. Pursuant to Article III and V of the Agreement, the Parties have agreed to the eta
3. The following documents shall be incorporated herein and made a part hereof and identified as "Contractual Documents":
 - a. The Construction Documents referenced in the checklist, which is attached hereto and made a part hereof as **Attachment "1"**; and
 - b. The project "Specifications" as provided by Biltmore Construction in their bid package, which is attached hereto and made a part hereof as **Attachment "2"** (the "Specifications"); and
 - c. The Additional Contract Documents, including the executed pre-construction services, which is attached hereto and made a part hereof as **Attachment "3"**; and
 - d. The Construction Manager's GMP Proposal, for Clearing, De-mucking, and Site Fill work, Salary and Wage Schedule, and Onsite Management and Supervisory Personnel which is attached hereto and made a part hereof as **Attachment "4"**; and
 - e. The Scope of the Work for the Project, NW 114th Avenue Park, contemplated in this **GMP Amendment No. 1**, and as provided in the RFP and the Agreement, is hereby incorporated into the Work; and
 - f. The Project Schedule, which is attached hereto and made a part hereof as **Attachment "5"**; and

- g. The date of Commencement for the construction of the NW 114th Avenue Project in this **GMP Amendment No. 1**, shall commence upon the issuance of Notice To Proceed (NTP) # 2, by the parties hereto (the "Date of Commencement").
- h. The Construction Manager shall achieve Substantial Completion of the Work for the NW 114th Avenue Park Project contemplated in this **GMP Amendment No. 1**, no later than 75 calendar days from the issuance of NTP # 2, the Date of Commencement (the "Contract Time"), and Final Completion, not later than thirty (30) calendar days from the date of Substantial Completion. Failure to meet either the Substantial Completion or Final Completion dates shall be a material breach of this Agreement and liquidated damages will be assessed thereafter.
- i. Upon failure of the Construction Manager to substantially complete the Work contemplated in this **GMP Amendment No. 1**, within the specified period of time, plus any approved time extensions, Construction Manager shall pay to the City the sum of \$1,500.00 (One Thousand Five Hundred Dollars And No Cents) for each calendar day after the time specified in subsection 2(j) of this Amendment.
- j. The Guaranteed Maximum Price for the Scope of Work contemplated in this **GMP Amendment No. 1**, for the NW 114th Avenue Park Project, is hereby guaranteed by the Construction Manager not to exceed the sum of \$2,293,107.00, based upon the entire Scope of the Work as described in the Contract Documents, as amended herein, and including, but not limited to, the Construction Documents and the Specifications, subject only to additions and deductions by Contract Amendment(s) or Construction Change Directive, as provided in the Contract Documents. The GMP is more particularly itemized in the Schedule of Values prepared in accordance with the terms of the Agreement, the "Schedule of Values," which is attached hereto and made a part hereof as **Attachment "6"**, is attached hereto as. Included in the Schedule of Values and specifically identified herein, the Owner's Contingency inclusive to the Guaranteed Maximum Price for this **GMP Amendment No. 1**, is in the amount of \$ ~~_____~~.
- k. Owner Direct Purchases procedure which is attached hereto and made a part hereof as **Attachment "7"**; and
- l. Should the Construction Manager realize any savings from the negotiated Schedule of Values, the City shall receive 75% of said savings with no line item integrity. The City reserves the right to audit all contract related documents at any time during the Project and at the end of the Project.

- m. The Construction Manager shall provide Commercial General Liability Insurance, Automobile Liability Insurance, Worker's Compensation Insurance, and Builder's Risk Insurance, in compliance with the provisions of Article II, Insurance and Bonds of the General Conditions of the Contract for Construction.
 - n. The Construction Manager shall provide the Public Construction Payment Bond and the Public Construction Performance and Guarantee Bond, in compliance with the provisions of Article II, Insurance and Bonds of the General Conditions of the Contract for Construction.
 - o. By executing this **GMP Amendment No. 1**, the Construction Manager acknowledges that it has ascertained and verified all existing underground utilities and has coordinated all correct locations for points of connection for all utilities, if any, required for this Project and has identified all clarifications and qualifications for this Project, if any. Utility Locations shall be identified by the Construction Manager and all existing utility connections will be capped as needed, as noted in the Qualification and Assumptions Statement.
 - p. To the extent that the Owner has authorized the Construction Manager, in writing, to perform the Work contemplated in this **GMP Amendment No. 1**, for this Project with the Construction Manager's own forces, the salary and wage schedule for the Construction Manager's personnel performing such portion of the Work, agreed upon by the City and the Construction Manager, shall be as set forth as required herein. The Construction Manager warrants and represents that the salary and wage schedule includes the comparable market rates (including any and all benefits, contributions and insurance) charged by the Construction Manager for comparable contracts to other business and individuals for similar services, and that such rates are not higher than the standard paid for similar Projects.
4. Except as expressly provided herein above all of the terms, conditions, covenants, agreements and understandings contained in the Pre-Construction Contract Documents (and as may have been amended pursuant to this **GMP Amendment No. 1**), shall remain unchanged and in full force and effect, and the same hereby expressly ratified and confirmed by the City and Construction Manager.
5. This **GMP Amendment No. 1** may be executed in several counterparts, each of which shall be deemed an original but all of which shall constitute one and the same instrument.

IN WITNESS WHEREOF, the parties have affixed their signatures, effective on the date first written above.

FOR CITY:

CITY OF DORAL

ATTEST:

By: 
Connie Diaz, Interim City Clerk

By:  • (Edwards)
Edward A. Rojas, City Manager

By: 
Weiss Serota Helfman Pastoriza Cole & Boniske, PL
City Attorney

**FOR CONSTRUCTION
MANAGER AT-RISK:**

**Biltmore Construction
Florida Contractor License: CGC040464**

ATTEST:

By: 
CM, Secretary

By: 
CM, President

Print Name

Print Name

CITY OF SHELBY

DEPT. OF

STREETS

(Signature)
City Engineer

(Signature)
City Engineer

(Signature)

City Engineer

City Engineer

MANAGER

(Signature)

(Signature)

(Signature)

(Signature)

ATTACHMENT 1
GMP AMENDMENT NO. 1

- ATTACHMENT 1 CONSTRUCTION DOCUMENTS
- ATTACHMENT 2 THE SPECIFICATIONS
- ATTACHMENT 3 GENERAL AND SUPPLEMENTARY CONDITIONS
EXECUTED PRE-CONSTRUCTION SERVICES AGREEMENT
- ATTACHMENT 4 CONSTRUCTION MANAGER'S GMP PROPOSAL FOR
CLEARING, DE-MUCKING, AND SITE FILL WORK, SALARY AND
WAGE SCHEDULE, AND ONSITE MANAGEMENT AND
SUPERVISORY PERSONNEL
- ATTACHMENT 5 PROJECT SCHEDULE
- ATTACHMENT 6 SCHEDULE OF VALUES
- ATTACHMENT 7 OWNER DIRECT PURCHASES

**ATTACHMENT 1
CONSTRUCTION DOCUMENTS**

NW 114TH AVENUE PARK

11300 NW 81 TERRACE
DORAL, FL 33178

NOVEMBER 2014

SECTION 7 TOWNSHIP 53-S, RANGE 40-E

CONTRACT DOCUMENTS

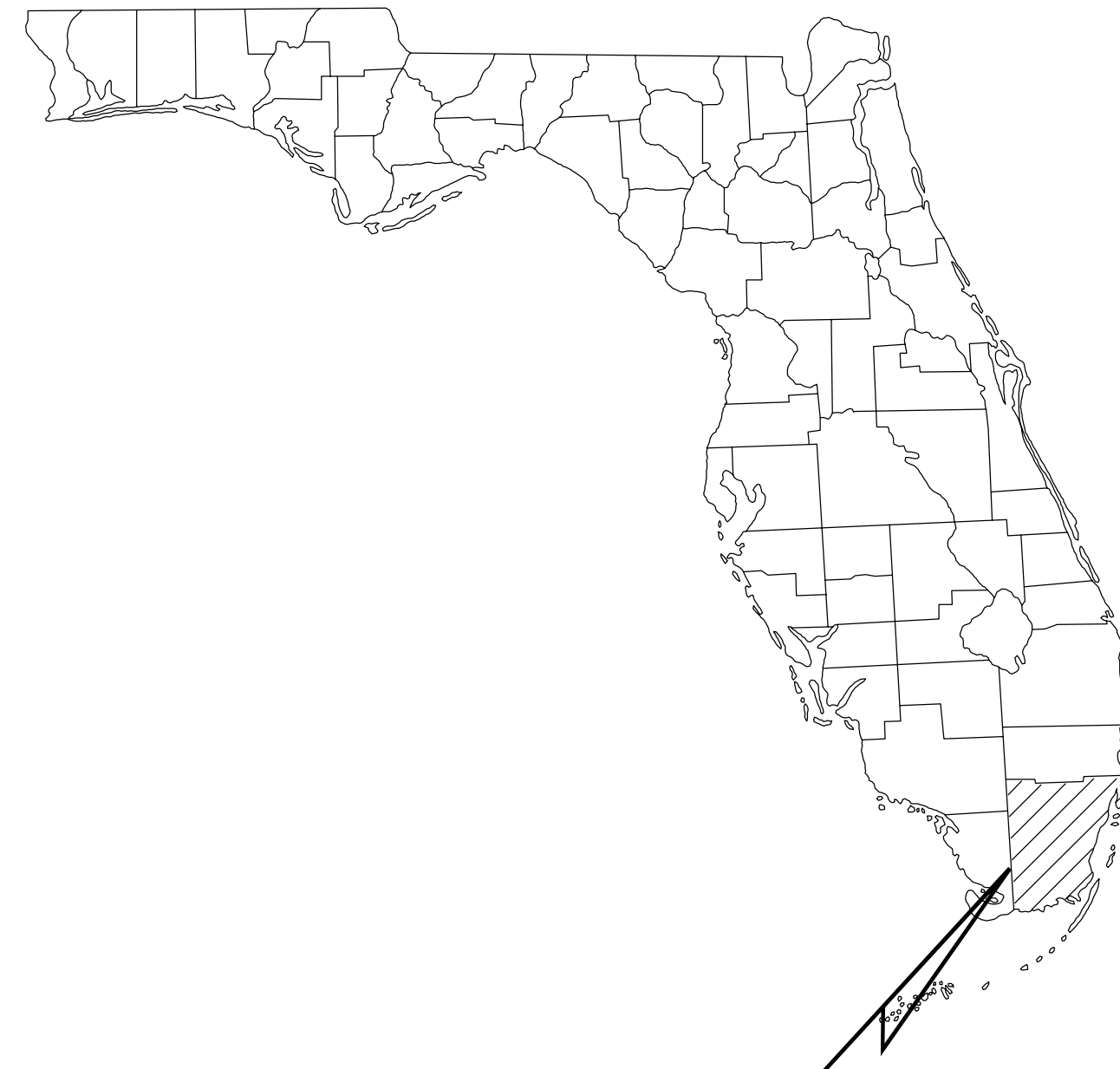

PROJECT LOCATION
MIAMI DADE COUNTY

PROJECT TEAM:

M.E.P. ENGINEER
TLC ENGINEERING FOR ARCHITECTURE
3757 BLUE LAGOON DRIVE, SUITE 400
MIAMI, FLORIDA, 33126
PHONE: 305-266-6553
CONTACT: BRIAN C. GREEN

CIVIL ENGINEER
KIMLEY-HORN & ASSOCIATES
1221 BRICKELL AVENUE, SUITE 400
MIAMI, FLORIDA, 33131
PHONE: 305-673-2025
CONTACT: JUAN JIMENEZ

GEOTECHNICAL ENGINEER
PROFESSIONAL SERVICE INDUSTRIES, INC.
7350 N.W. 64TH STREET
MIAMI, FLORIDA, 33166
PHONE: 305-471-7725 EXT. 21
CONTACT: DHURUVA (DRU) BADRI

LANDSCAPE ARCHITECT
KIMLEY-HORN & ASSOCIATES
1221 BRICKELL AVENUE, SUITE 400
MIAMI, FLORIDA, 33131
PHONE: 305-673-2025
CONTACT: GEORGE PUIG

ARCHITECT
WANNEMACHER JENSEN ARCHITECTS, INC.
180 MIRROR LAKE DRIVE N.
ST. PETERSBURG, FLORIDA, 33701
PHONE: 727-822-5566 EXT. 226
CONTACT: HAROLD SOMARRIBA

SURVEYOR
HADONNE PROFESSIONAL LAND SURVEYORS AND MAPPERS
1985 NW, 88TH COURT, SUITE 202
DORAL, FLORIDA, 33172
305-266-1188
CONTACT: ABRAHAM HADAD

LIST OF CONTACTS:

STORMWATER
MIAMI-DADE REGULATORY AND ECONOMIC
RESOURCES DEPARTMENT, WATER CONTROL SECTION
701 NW 1ST COURT
MIAMI, FL 33136
PHONE: 305-372-6789
FAX: 305-372-6759
CONTACT: CARLOS ESPINOZA, DIRECTOR

ENGINEERING
CITY OF DORAL
PUBLIC WORKS DEPARTMENT
8401 NW 53 TERRACE
DORAL, FLORIDA 33166
PHONE: 305-593-6740
CONTACT: LEN HELMARS

WATER AND SEWER
MIAMI-DADE COUNTY
WATER AND SEWER DEPARTMENT
3575 S. LE JEUNE RD.
MIAMI, FL 33146
786-268-5214
305-669-7873
CONTACT: SERGIO GARCIA

BUILDING DIVISION
CITY OF DORAL BUILDING DEPARTMENT
8401 NW 53 TERRACE
DORAL, FL 33166
PHONE: 305-593-6700
CONTACT: LOURDES LOPEZ, ASSISTANT DIRECTOR

FIRE PREVENTION
MIAMI-DADE COUNTY FIRE DEPARTMENT
11805 SW 26 ST
MIAMI, FLORIDA 33175
PHONE: 786-315-2771

ELECTRIC PROVIDER
FLORIDA POWER AND LIGHT
303 HASTINGS ROAD
ST. AUGUSTINE, FLORIDA 32084
PHONE: 800-888-9554
CONTACT: TRACY STERN

PLANNING AND ZONING
CITY OF DORAL
PLANNING & ZONING DEPARTMENT
8401 NW 53 TERRACE
DORAL, FL 33166
PHONE: 305-593-6725

CABLE PROVIDER
COMCAST CABLE
2601 SW 145TH AVENUE
MIRAMAR, FL 33027
PHONE: 954-534-7484
FAX: 954-534-7039
CONTACT: RICHARD THOMAS

TELEPHONE PROVIDER
AT&T DISTRIBUTION
9101 SW 24TH STREET, 1ST FLOOR
MIAMI, FLORIDA 33166
PHONE: 305-222-8745
CONTACT: RICHARD RENFROW

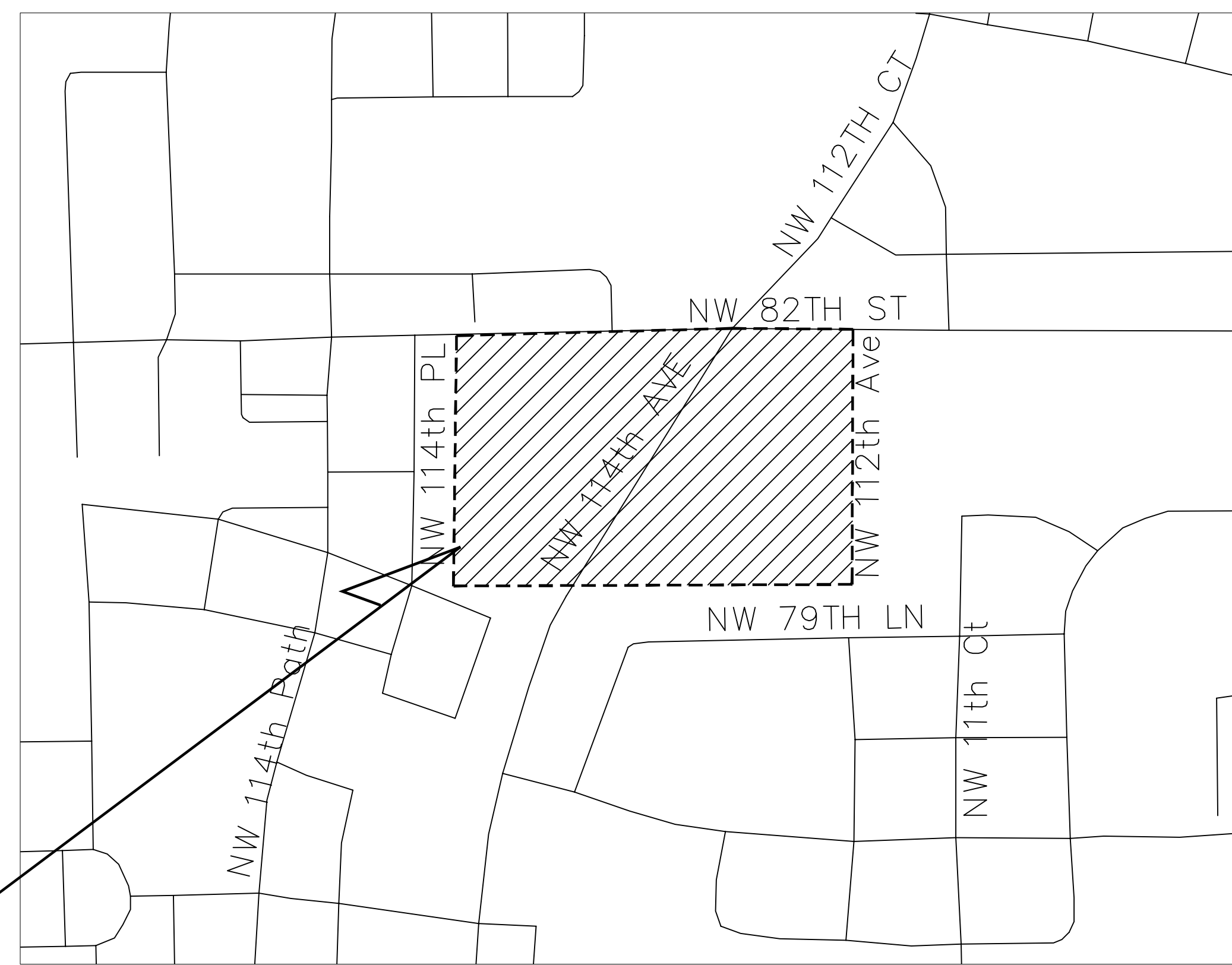

PROJECT LOCATION

VICINITY MAP

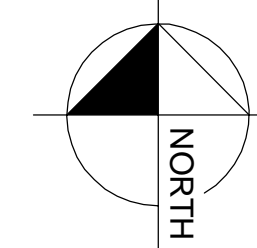
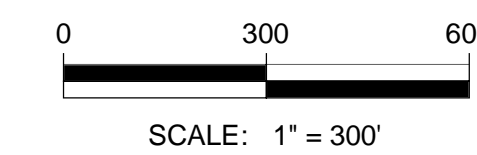

SCALE: 1" = 300'

Sheet List Table	
Sheet Number	Sheet Title
CS	COVER SHEET
C-100	GENERAL NOTES
C-200	DEMOLITION NOTES
C-201	OVERALL DEMOLITION PLAN
C-202	EROSION CONTROL NOTES
C-203	OVERALL EROSION CONTROL PLAN
C-204	EROSION CONTROL DETAILS
C-300	OVERALL SITE PLAN
C-301	GEOMETRY, SIGNAGE AND STRIPING PLAN
C-302	GEOMETRY, SIGNAGE AND STRIPING PLAN
C-401	PAVING, GRADING AND DRAINAGE PLAN
C-402	PAVING, GRADING AND DRAINAGE PLAN
C-403	PAVING, GRADING AND DRAINAGE SECTIONS
C-405	PAVING, GRADING AND DRAINAGE DETAILS
C-501	WATER AND SEWER NOTES
C-501	WATER AND SEWER PLAN
C-502	WATER AND SEWER PLAN

CIVIL ENGINEER:
Kimley»Horn

© 2014 KIMLEY-HORN AND ASSOCIATES, INC.
1221 BRICKELL AVE SUITE 400, MIAMI, FL, 33131
PHONE: 305-673-2025
WWW.KIMLEY-HORN.COM CA 00000696

Wannemacher Jensen Architects, Inc.
180 Mirror Lake Drive N.
St. Petersburg, Florida 33701-3214
(727) 822-5566 Fax (727) 822-5475
www.wja.com
AA000277
©Wannemacher Jensen Architects, Inc.

THE ARCHITECTS COMPANY HAS REVIEWED AND APPROVED THE CONTRACT DOCUMENTS FOR THE PROJECT AND HAS NO LIABILITY FOR THE CONTRACT DOCUMENTS EXCEPT AS TO THE ARCHITECT'S PROFESSIONAL RESPONSIBILITY AND THE ARCHITECT'S LIABILITY TO THE ARCHITECTS COMPANY AND TO THE CLIENT. THE ARCHITECTS COMPANY HAS NO LIABILITY FOR THE CONTRACT DOCUMENTS EXCEPT AS TO THE ARCHITECT'S PROFESSIONAL RESPONSIBILITY AND THE ARCHITECT'S LIABILITY TO THE ARCHITECTS COMPANY AND TO THE CLIENT.

Kimley»Horn
© 2014 KIMLEY-HORN AND ASSOCIATES, INC.
1221 BRICKELL AVENUE, SUITE 400
MIAMI, FLORIDA 33131
WWW.KIMLEY-HORN.COM CA 00000696

LICENSED PROFESSIONAL
JUAN E. JIMENEZ, P.E.
FLORIDA LICENSE NUMBER
56704
DATE:

DATE
SCALE AS SHOWN
DESIGNED BY
DRAWN BY
CHECKED BY

NW 114TH AVE PARK
CITY OF DORAL, FLORIDA
11300 NW 81ST TERRACE DORAL, FLORIDA 33178

KHA PROJECT NUMBER
043620000
NOT FOR CONSTRUCTION
Distribution
ISSUE DATE
50% PROGRESS SET 11-06-2014
95% PROGRESS SET 12-22-2014
CMP SET 01-20-2015

SHEET NUMBER
CS

GENERAL NOTES AND SPECIFICATIONS

SHOULD ANY SECTION OF THESE GENERAL NOTES BE IN DIRECT CONFLICT WITH THE PROVISIONS OR TECHNICAL SPECIFICATIONS CONTAINED IN THE CONTRACT DOCUMENT FOR THIS PROJECT, THE INTENT OF THE CONTRACT DOCUMENT SHALL GOVERN.

I. APPLICABLE CODES

1. ALL WORK AND MATERIALS SHALL CONFORM TO ALL REQUIREMENTS OF THE FLORIDA BUILDING CODE, CITY OF DORAL PUBLIC WORKS DEPARTMENT, MIAMI-DADE COUNTY PUBLIC WORKS MANUAL, MIAMI-DADE COUNTY DEPARTMENT OF REGULATORY AND ECONOMIC RESOURCES, MIAMI-DADE WATER AND SEWER DEPARTMENT (MDWSD), UNITED STATES ARMY CORPS OF ENGINEERS, AS WELL AS ALL OTHER LOCAL AND NATIONAL CODES AND REGULATORY REQUIREMENTS, AS APPLICABLE.

2. THE CONTRACTOR SHALL BE RESPONSIBLE FOR ENSURING THAT ALL CONSTRUCTION BE DONE IN A SAFE MANNER AND IN STRICT COMPLIANCE WITH ALL THE REQUIREMENTS OF THE FEDERAL OCCUPATIONAL SAFETY AND HEALTH ACT OF 1970, AND ALL STATE AND LOCAL SAFETY AND HEALTH REGULATIONS.

3. LOCATIONS, ELEVATIONS AND DIMENSIONS OF EXISTING UTILITIES, STRUCTURES AND OTHER EXISTING SITE IMPROVEMENTS, FEATURES AND CONDITIONS SHOWN ON THE DRAWINGS WERE OBTAINED FROM THE FOLLOWING TOPOGRAPHIC BOUNDARY SURVEY SPECIFICALLY PREPARED FOR THIS PROJECT:

TITLE: NW 114TH AVENUE PARK
BY: HADONNE PROFESSIONAL LAND SURVEYORS AND MAPPERS, 1985 NW 88TH COURT, SUITE 202, DORAL, FLORIDA, 33172 (305) 266-1188

4. EXISTING AND PROPOSED GRADE ELEVATIONS ARE BASED ON NATIONAL GEODETIC VERTICAL DATUM, 1929 (NGVD 29). BENCHMARKS USED ARE THOSE IDENTIFIED ON THE TOPOGRAPHIC BOUNDARY SURVEY.

5. THE HORIZONTAL LOCATIONS OF EXISTING UNDERGROUND UTILITIES SHOWN ON THE PLANS WERE PROVIDED BY AND UTILITY AS-BUILT RECORDS OBTAINED FROM VARIOUS COMPANIES AND MUNICIPAL AGENCIES.

6. PROPOSED ELEVATIONS SHOWN ON THE PLANS ARE FINISHED GRADES.

7. EXISTING UTILITIES TO BE ADJUSTED IN ACCORDANCE WITH PROPOSED GRADES AND REQUIREMENTS OF UTILITY OWNERS, AS REQUIRED.

8. EXISTING STRUCTURES, TREES, UTILITIES AND OTHER IMPROVEMENTS WHICH ARE TO REMAIN IN PLACE SUCH AS BUILDING SEWERS, DRAINS, WATER OR GAS PIPES, CONDUITS, POLES, WALLS, COLUMNS, ETC., WHETHER OR NOT SHOWN ON THE PLANS, ARE TO BE CAREFULLY PROTECTED FROM DAMAGE. IF DAMAGE OCCURS FROM WORK PERFORMED UNDER THIS CONTRACT, THE CONTRACTOR SHALL PROMPTLY REPAIR THE DAMAGED ITEM(S) TO THE CONDITION OF THE ITEM(S) PRIOR TO THE DAMAGE. THIS WORK SHALL BE AT NO ADDITIONAL COST TO THE OWNER.

9. THE CONTRACTOR IS TO USE CAUTION WHEN WORKING IN OR AROUND AREAS OF OVERHEAD TRANSMISSION LINES AND UNDERGROUND UTILITIES.

10. CONTRACTOR SHALL PRESERVE ALL STREET SIGNS, PARKING METERS, BENCHES, TRAFFIC CONTROL SIGNS, ETC. WHEN DIRECTED BY THE ENGINEER, THE CONTRACTOR SHALL REINSTALL THESE OR DELIVER SAID PUBLIC PROPERTY TO THE RESPECTIVE OWNER.

11. THE CONTRACTOR SHALL COORDINATE HIS/HER WORK WITH ANY OTHER UTILITY AND BUILDING TRADES WORKING ON THIS OR ADJACENT PROJECT.

12. ALL DITCH EXCAVATION SHALL BE PERFORMED IN FULL COMPLIANCE WITH THE PROVISIONS OF THE FLORIDA TRENCH SAFETY ACT.

13. THE CONTRACTOR SHALL TAKE SPECIAL NOTE OF SOIL CONDITIONS THROUGHOUT THIS PROJECT. ANY SPECIAL SHORINGS, SHEETING OR OTHER PROCEDURES NECESSARY TO PROTECT ADJACENT PROPERTY, EITHER PUBLIC OR PRIVATE, DURING EXCAVATION OF SUBSOIL MATERIAL OR DURING THE FILLING OF ANY AREA, OR FOR ANY OPERATION DURING CONSTRUCTION SHALL BE THE SOLE RESPONSIBILITY OF THE CONTRACTOR.

14. THE CONTRACTOR SHALL BE RESPONSIBLE FOR DOCUMENTING AND MAINTAINING AS-BUILT INFORMATION WHICH SHALL BE RECORDED AS CONSTRUCTION PROGRESSES OR AT THE COMPLETION OF APPROPRIATE CONSTRUCTION INTERVALS AND SHALL BE RESPONSIBLE FOR PROVIDING AS-BUILT DRAWINGS TO THE OWNER FOR THE PURPOSE OF CERTIFICATION TO JURISDICTIONAL AGENCIES AS REQUIRED. ALL AS-BUILT DATA SHALL BE COLLECTED BY A STATE OF FLORIDA PROFESSIONAL LAND SURVEYOR WHOSE SERVICES ARE ENGAGED BY THE CONTRACTOR.

II. PRECONSTRUCTION RESPONSIBILITIES

1. THE INFORMATION PROVIDED IN THESE PLANS IS TO ASSIST THE CONTRACTOR IN ASSESSING THE NATURE AND EXTENT OF THE CONDITIONS WHICH MAY BE ENCOUNTERED DURING THE COURSE OF THE WORK. ALL CONTRACTORS ARE DIRECTED, PRIOR TO BIDDING, TO CONDUCT ANY AND ALL INVESTIGATIONS THEY DEEM NECESSARY TO ARRIVE AT THEIR OWN CONCLUSIONS REGARDING THE ACTUAL CONDITIONS THAT WILL BE ENCOUNTERED, AND UPON WHICH THEIR BIDS WILL BE BASED.

2. TWO (2) BUSINESS DAYS BEFORE BEGINNING CONSTRUCTION IN THE AREA, THE CONTRACTOR SHALL NOTIFY SUNSHINE STATE CALL ONE OF FLORIDA, INC. AT 811 AND ANY OTHER UTILITY COMPANIES WHICH MIGHT BE AFFECTED.

3. UPON THE RECEIPT OF THE "NOTICE TO PROCEED", THE CONTRACTOR SHALL CONTACT THE ENGINEER OF RECORD AND ARRANGE A PRECONSTRUCTION CONFERENCE TO INCLUDE ALL INVOLVED GOVERNMENTAL AGENCIES, UTILITY OWNERS, THE OWNER, AND THE ENGINEER OF RECORD.

4. THE CONTRACTOR IS RESPONSIBLE FOR PREPARING A TRAFFIC CONTROL PLAN THAT ADDRESSES THE MAINTENANCE OF BOTH VEHICULAR AND PEDESTRIAN TRAFFIC IN A SAFE AND REASONABLY ADEQUATE MANNER AROUND THE WORK SITE. PRIOR TO COMMENCING WITH ANY ACTIVITIES AT THE JOB SITE, THE CONTRACTOR SHALL OBTAIN APPROVAL FOR THE TRAFFIC CONTROL PLAN FROM ALL AGENCIES HAVING JURISDICTION, INCLUDING FLORIDA INTERNATIONAL UNIVERSITY.

5. THE CONTRACTOR SHALL APPLY FOR AND PROCURE ALL PERMITS AND LICENSES, PAY ALL CHARGES, TAXES, ROYALTIES & FEES, AND GIVE ALL NOTICES NECESSARY TO COMPLETE THIS PROJECT.

6. THE CONTRACTORS SHALL COORDINATE WITH UTILITY COMPANIES TO ARRANGE FOR ANY REMOVAL, RELOCATION AND TEMPORARY SUPPORT OF UTILITY FEATURES, ETC. AS NECESSARY TO COMPLETE THE WORK, IF APPLICABLE.

7. THE LOCATIONS OF THE UTILITIES SHOWN IN THE PLANS ARE APPROXIMATE ONLY. THE CONTRACTOR SHALL LOCATE AND EXPOSE ALL EXISTING UTILITIES TO BE CONNECTED SUFFICIENTLY AHEAD OF CONSTRUCTION TO ALLOW REDESIGN BY THE ENGINEER IF SUCH UTILITIES ARE FOUND TO BE DIFFERENT THAN THOSE SHOWN ON PLANS.

III. INSPECTION AND TESTING

1. THE CONTRACTOR SHALL BE RESPONSIBLE FOR NOTIFYING THE ENGINEER OF RECORD VIA TELEPHONE AND EMAIL AT LEAST TWO BUSINESS DAYS PRIOR TO THE FOLLOWING:

a. SANITARY SEWER SYSTEM - INFILTRATION/EXFILTRATION TEST OF THE NEW SANITARY SEWER COLLECTION SYSTEM UP TO THE POINT OF CONNECTION WITH THE EXISTING SYSTEM, AND INCLUDING ALL NEW SERVICE LATERALS.

b. SANITARY SEWER MAINS - LAMPING OF NEW SANITARY SEWER MAINS BETWEEN ALL NEW MANHOLES UP TO AND INCLUDING THE CONNECTION MANHOLE ON THE EXISTING SYSTEM.

c. POTABLE WATER DISTRIBUTION MAINS:

- 1) LIVE TAP CONNECTIONS TO EXISTING MAINS
2) PRESSURE TEST IN ACCORDANCE WITH AWWA STANDARD C600

d. STORM DRAINAGE:

- 1) EXFILTRATION TRENCHES - AFTER INSTALLATION OF FILTER FABRIC BUT PRIOR TO PLACING ANY BALLAST ROCK IN ORDER TO MEASURE DEPTH AND WIDTH OF TRENCH.
2) DRAINAGE PIPE AND STRUCTURES - PRIOR TO BACKFILL

e. LIMEROCK BASE - SUBMIT AND HAVE APPROVED DENSITIES AND ASBULTS PRIOR TO PLACEMENT OF ANY ASPHALT.

f. FINISHED PAVEMENT - PRIOR TO PLACEMENT OF ANY FINISHED ASPHALT, CONCRETE AND/OR BRICK PAVING.

g. SUBSTANTIAL COMPLETION

h. FINAL INSPECTION

REGARDLESS OF WHETHER OR NOT THE ABOVE ARE WITNESSED BY OTHERS, IF THE CONTRACTOR FAILS TO NOTIFY THE ENGINEER OF RECORD AT LEAST 48 HOURS PRIOR AND THESE ARE COMPLETED WITHOUT THE ENGINEER OF RECORD PRESENT, THE CONTRACTOR SHALL AGAIN EXPOSE THE WORK AND REPEAT ALL TESTS AS REQUESTED BY THE ENGINEER OF RECORD AT NO ADDITIONAL COST TO THE CONTRACT. OTHERWISE, THE ENGINEER OF RECORD RESERVES THE RIGHT TO REFUSE ISSUANCE OF ANY CERTIFICATIONS.

2. THE CONTRACTOR SHALL BE RESPONSIBLE FOR COORDINATING AND CALLING FOR ANY TESTING AND INSPECTIONS REQUIRED BY CITY, COUNTY, STATE AND FEDERAL AGENCIES HAVING JURISDICTION OVER THE CONTRACTOR'S WORK.

IV. SHOP DRAWINGS

PRIOR TO FABRICATION OR CONSTRUCTION, SHOP DRAWINGS SHALL BE SUBMITTED BY THE CONTRACTOR TO THE ENGINEER OF RECORD FOR APPROVAL OF THE FOLLOWING ITEMS:

1. DRAINAGE:

- a. DRAINAGE INLETS, CATCH BASINS, MANHOLES AND STRUCTURES, INCLUDING TOP/BOTTOM SLABS, FRAMES, GRATES, RIMS AND POLLUTANT RETARDANT Baffles
b. TRENCH OR SLOT DRAINS INCLUDING CHANNELS, ANCHORS, GRATES, OUTLETS, ETC.
c. DRAINAGE PIPE AND FITTINGS
d. CLEANOUTS
e. EXFILTRATION TRENCH FILTER FABRIC

2. WATER DISTRIBUTION

- a. PIPE AND FITTINGS
b. VALVES AND AIR RELEASE VALVES
c. FIRE HYDRANTS
d. BACKFLOW PREVENTION DEVICES
e. METER VAULTS
f. TAPPING SLEEVES AND CORPORATION STOPS

3. SANITARY SEWER:

- a. MANHOLES, INCLUDING STRUCTURES, TOP/BOTTOM SLABS, FRAMES AND RIMS
b. PIPE AND FITTINGS
c. CLEANOUTS
d. VALVES AND AIR RELEASE VALVES

4. ASPHALT MIX:

- a. SUBGRADE AND LIMEROCK TO BE INCLUDED

5. CONCRETE

6. MATERIAL/PRODUCT SUBSTITUTIONS

V. TEMPORARY FACILITIES

1. IT SHALL BE THE CONTRACTOR'S RESPONSIBILITY TO ARRANGE FOR OR SUPPLY TEMPORARY WATER SERVICE, SANITARY FACILITIES AND ELECTRICITY DURING CONSTRUCTION.

2. THE CONTRACTOR SHALL MAINTAIN AT LEAST ONE ACCESS ENTRANCE TO ADJACENT PROPERTIES AT ALL TIMES.

3. THE CONTRACTOR SHALL MAINTAIN A CLEAR PATH FOR ALL SURFACE WATER DRAINAGE STRUCTURES AND DITCHES DURING ALL PHASES OF CONSTRUCTION.

4. ALL EXISTING DRAINAGE INLETS, DRAINAGE DITCHES AND WATER BODIES ABUTTING THE PROJECT SHALL BE PROTECTED FROM DEBRIS, SILT AND SOIL EROSION (REFER TO EROSION CONTROL PLAN AND DETAILS). EROSION CONTROL MEASURES SHALL BE CAREFULLY MAINTAINED UNTIL CONSTRUCTION ACTIVITIES ARE COMPLETE.

5. THE CONTRACTOR SHALL PROVIDE ALL WARNING SIGNALS, SIGNS, LIGHTS AND FLAG PERSONS AS NECESSARY FOR THE MAINTENANCE OF TRAFFIC WITHIN PUBLIC RIGHT-OF-WAYS IN ACCORDANCE WITH M.U.T.C.D., CITY OF DORAL PUBLIC WORKS, AND MIAMI-DADE COUNTY PUBLIC WORKS.

6. ALL OPEN TRENCHES AND HOLES ADJACENT TO ROADWAYS OR WALKWAYS SHALL BE PROPERLY MARKED AND BARRICADED/SHIELDED TO ASSURE THE SAFETY OF BOTH VEHICULAR AND PEDESTRIAN TRAFFIC.

7. NO TRENCHES OR HOLES NEAR WALKWAYS, IN ROADWAYS OR THEIR SHOULDERS ARE TO BE LEFT OPEN AND BARRICADED/SHIELDED DURING NIGHTTIME HOURS WITHOUT THE EXPRESS PERMISSION OF THE CITY OF DORAL PUBLIC WORKS DEPARTMENT, AND MIAMI-DADE COUNTY PUBLIC WORKS DEPARTMENTS.

VI. PROJECT CLOSE OUT:

1. DURING CONSTRUCTION, THE PROJECT SITE AND ALL ADJACENT AREAS SHALL BE MAINTAINED IN A NEAT AND CLEAN MANNER, AND UPON FINAL CLEANUP, THE PROJECT SITE SHALL BE LEFT CLEAR OF ALL SURPLUS MATERIAL OR TRASH. THE PAVED AREAS SHALL BE SWEEP BROOM CLEAN.

2. THE CONTRACTOR SHALL RESTORE OR REPLACE, WHEN AND AS DIRECTED, ANY PUBLIC OR PRIVATE PROPERTY DAMAGED BY HIS/HER WORK, EQUIPMENT AND/OR EMPLOYEES TO A CONDITION AT LEAST EQUAL TO THAT EXISTING IMMEDIATELY PRIOR TO THE BEGINNING OF OPERATIONS AS DETERMINED BY THE ENGINEER.

3. UNLESS NOTED OTHERWISE, THE CONTRACTOR SHALL REPLACE ALL PAVING, STABILIZED EARTH, CURBS, DRIVEWAYS, SIDEWALKS, FENCES, MAILBOXES, SIGNS AND ANY OTHER IMPROVEMENTS REMOVED DURING CONSTRUCTION WITH THE SAME TYPE OF MATERIAL AND TO THE CONDITION WHICH EXISTED PRIOR TO THE BEGINNING OF OPERATIONS.

4. WHERE MATERIAL OR DEBRIS HAVE WASHED OR FLOWED INTO, OR HAVE BEEN PLACED IN WATER COURSES, DITCHES, DRAINS, CATCH BASINS, OR ELSEWHERE AS A RESULT OF THE CONTRACTOR'S OPERATIONS, SUCH MATERIAL OR DEBRIS SHALL BE REMOVED AND SATISFACTORILY DISPOSED OF DURING THE PROGRESS OF THE WORK, AND THE AREA KEPT IN A CLEAN AND NEAT CONDITION AS DETERMINED BY THE ENGINEER.

5. ALL DISPOSAL OF EXCESS AND UNSUITABLE EXCAVATED MATERIAL, DEMOLITION, VEGETATION, RUBBISH AND DEBRIS SHALL BE MADE OUTSIDE THE LIMITS OF CONSTRUCTION AT A LEGAL DISPOSAL SITE PROVIDED BY THE CONTRACTOR AT HIS/HER OWN EXPENSE, WITH THE PRIOR APPROVAL OF THE ENVIRONMENTAL ENGINEER. MATERIAL CLEARED FROM THE SITE SHALL NOT BE DEPOSITED ON ADJACENT AND/OR NEARBY PROPERTY.

6. ALL PROPERTY MONUMENTS OR PERMANENT REFERENCES, REMOVED OR DESTROYED BY THE CONTRACTOR DURING CONSTRUCTION SHALL BE RESTORED BY A STATE OF FLORIDA REGISTERED LAND SURVEYOR AT THE CONTRACTOR'S EXPENSE.

7. DURING THE DAILY PROGRESS OF THE JOB, THE CONTRACTOR SHALL RECORD ON HIS SET OF CONSTRUCTION DRAWINGS THE EXACT LOCATION, LENGTH AND ELEVATION OF ANY EXISTING FACILITIES NOT FOUND TO BE EXACTLY AS SHOWN ON THE PLANS, AND ANY NEW FACILITIES NOT BUILT EXACTLY ACCORDING TO PLANS.

8. THE CONTRACTOR SHALL PROVIDE THE ENGINEER WITH AS-BUILT GRADES AND LOCATIONS OF FINISHED PAVEMENT, SIDEWALKS, CURBS, DRAINAGE STRUCTURES, AND ALL PHYSICAL IMPROVEMENTS. SUCH GRADES SHALL BE OBTAINED BY A LICENSED SURVEYOR REGISTERED TO PRACTICE IN THE STATE OF FLORIDA, AND SHALL DOCUMENT THE INTENT OF THE PROPOSED GRADES SHOWN ON THE PLANS. THIS SHALL BE DONE AT NO COST TO THE OWNER.

9. CONTRACTOR TO REPLACE ALL FOUND PIPES WITH NAIL AND DISKS.

VII. STORM DRAINAGE

1. EXISTING CATCH BASIN GRATES AND MANHOLE RIM ELEVATIONS AS SHOWN ON PLANS SHALL BE ADJUSTED TO CONFORM TO NEW OR EXISTING GRADES, AS REQUIRED.

2. ALL ONSITE STORM DRAINAGE MATERIALS AND INSTALLATION SHALL CONFORM TO THE CITY OF DORAL PUBLIC WORKS DEPARTMENT, AND MIAMI-DADE COUNTY PUBLIC WORKS DEPARTMENT STANDARDS AND SPECIFICATIONS.

3. ALL PRECAST CONCRETE DRAINAGE CATCH BASINS AND MANHOLES SHALL BE AS MANUFACTURED BY U.S. PRECAST CORPORATION OR APPROVED EQUAL.

4. ALL METAL FRAMES, GRATES AND RIMS FOR PRECAST CONCRETE STORM DRAINAGE MANHOLES AND CATCH BASINS SHALL BE AS MANUFACTURED BY U.S. FOUNDRY OR APPROVED EQUAL.

5. PROVIDE A MINIMUM PROTECTIVE COVER OF 30 INCHES OVER STORM SEWER AND AVOID UNNECESSARY CROSSING BY HEAVY CONSTRUCTION VEHICLES DURING CONSTRUCTION.

6. THE CONTRACTOR SHALL PROTECT COMPLETED DRAINAGE STRUCTURES AND EXFILTRATION TRENCH SYSTEMS FROM CONTAMINATION OF SILT AND CONSTRUCTION DEBRIS. PLACE PLYWOOD OR, OR FILTER FABRIC BETWEEN THE FRAME AND INLET GRATE UNTIL CONSTRUCTION OPERATIONS ARE FINISHED (REFER TO EROSION CONTROL PLANS AND DETAILS).

Printed By: D:\DW\Projects\114th Ave\114th Ave.dwg, Date: 11/26/2015 09:28:04am, K:\MIB_JRC\CA\043620000_114th Ave.dwg, User: VACAD\DW\CONSTR\100_GENERAL_NOTES.dwg, This document, together with the concepts and designs presented herein, is intended only for the specific purpose and client for which it was prepared. Reuse or improper reliance on this document without written authorization and adaptation by Kimley-Horn and Associates, Inc. shall be without liability to Kimley-Horn and Associates, Inc.

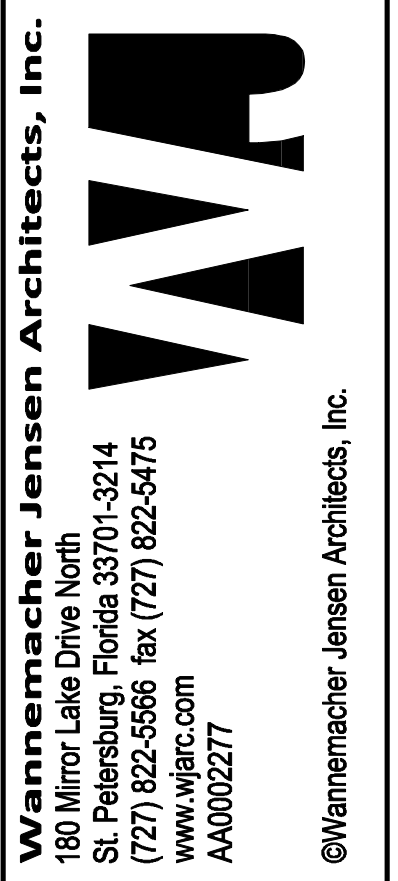

Wannemacher Jensen Architects, Inc.
189...
St. Petersburg, Florida 33701-3214
(727) 822-5566 Fax (727) 822-5475
www.wja.com
AA000277

Kimley-Horn & Associates, Inc.
2014 KIMLEY-HORN AND ASSOCIATES, INC.
1221 BRIDGECREASE BLVD., SUITE 200, TAMPA, FL 33610
WWW.KIMLEY-HORN.COM CA 00000596

Table with columns: DATE, SCALE AS SHOWN, DESIGNED BY, DRAWN BY, CHECKED BY. Includes name: JUAN E. JIMENEZ, P.E. and Florida License Number: 56704.

NW 114TH AVE PARK
CITY OF DORAL, FLORIDA
11300 NW 81ST TERRACE DORAL, FLORIDA 33178

Table with columns: ISSUE, DATE. Row 1: 50% PROGRESS SET, 11-06-2014. Row 2: 95% PROGRESS SET, 12-22-2014. Row 3: GMP SET, 01-20-2015.

SHEET NUMBER
C-100

Printed By: D:\DW\Projects\144th Avenue Park\144th Avenue Park.dwg, Plot Date: 08/26/2015 08:26:11pm, K:\VME\JRC\043620000\144th Avenue Park\CADD\CIVIL\CONSTR\C-200 DEMOLITION NOTES.dwg
 This document, together with the concepts and designs presented herein, is an instrument of service, is intended only for the specific purpose and client for which it was prepared. Reuse or any other use without written authorization and adaptation by Kimley-Horn and Associates, Inc. shall be without liability to Kimley-Horn and Associates, Inc.

CIVIL RELATED DEMOLITION NOTES AND SPECIFICATIONS :

SHOULD ANY SECTION OF THESE DEMOLITION NOTES BE IN DIRECT CONFLICT WITH THE PROVISIONS OR TECHNICAL SPECIFICATIONS CONTAINED IN THE CONTRACT DOCUMENT FOR THIS PROJECT, THE INTENT OF THE CONTRACT DOCUMENT SHALL GOVERN.

I. GENERAL

1. FOR THIS PROJECT, "OWNER" SHALL MEAN 114TH AVENUE PARK, "SURVEY" SHALL MEAN THE BOUNDARY SURVEY PREPARED BY HADONNE PROFESSIONAL LAND SURVEYORS AND MAPPERS, DATED JULY 10TH, 2014 AND "ENGINEER" SHALL MEAN THE ENGINEER OF RECORD.
2. EXISTING CONDITIONS, UTILITIES, STRUCTURES AND OTHER IMPROVEMENTS, AS SHOWN ON THE DEMOLITION DRAWINGS, WERE TAKEN FROM THE SURVEY, AND FROM INFORMATION PROVIDED BY UTILITY COMPANIES. AN ATTEMPT HAS BEEN MADE TO SHOW ALL EXISTING STRUCTURES, UTILITIES, DRIVES, WALKS, ETC., IN THEIR APPROXIMATE LOCATION. OTHERS MAY EXIST AND MAY BE FOUND UPON VISITING THE SITE. IT WILL BE THE RESPONSIBILITY OF THE CONTRACTOR TO ACCURATELY LOCATE ALL FACILITIES AND TO DETERMINE THEIR EXTENT. IF SUCH FACILITIES OBSTRUCT THE PROGRESS OF THE WORK AND ARE NOT INDICATED TO BE REMOVED OR RELOCATED, THEY SHALL BE REMOVED OR RELOCATED ONLY AS DIRECTED BY THE OWNER, ARCHITECT, OR ENGINEER OF RECORD, AT NO ADDITIONAL COST TO THE OWNER.
3. SOME ITEMS TO BE REMOVED MAY NOT BE DEPICTED ON THE TOPOGRAPHIC SURVEY. IT IS THE CONTRACTOR'S RESPONSIBILITY TO VISIT THE SITE AND DETERMINE THE FULL EXTENT OF ITEMS TO BE REMOVED. IF ANY ITEMS ARE IN QUESTION, THE CONTRACTOR SHALL CONTACT THE OWNER PRIOR TO REMOVAL OF SAID ITEMS.
4. ORGANIZE AND PERFORM DEMOLITION WORK TO AVOID DAMAGE TO CONSTRUCTION INTENDED TO REMAIN, INCLUDING TREES (SEE LANDSCAPE PLANS FOR DETAILS).
5. DEMOLITION AND REMOVAL OPERATIONS SHALL BE CONDUCTED IN AN EXPEDIENT MANNER, WITH PRECAUTIONS TAKEN TO PREVENT THE DEMOLITION SITE FROM BEING A NUISANCE.
6. PERFORM REMOVAL AND DEMOLITION IN ACCORDANCE WITH DEMOLITION SCHEDULE (REFER TO SECTION IV.) AND TAKE NECESSARY PRECAUTIONS TO PROTECT EXISTING ADJACENT BUILDINGS, FURNISHINGS, AND EQUIPMENT. NOTIFY THE ENGINEER OF ANY CONDITIONS THAT MAY AFFECT THE SAFETY OF OCCUPANTS OF ADJACENT BUILDINGS, THE NORMAL USE OF THESE FACILITIES, OR THE PHYSICAL CONDITION OF THE STRUCTURES.
7. ALL EXISTING UTILITIES OUTSIDE THE PROPERTY BOUNDARIES ARE TO REMAIN, UNLESS OTHERWISE NOTED.
8. PRIOR TO DEMOLITION ACTIVITIES, IT SHALL BE THE CONTRACTOR'S RESPONSIBILITY TO CONTACT ALL AFFECTED UTILITY COMPANIES IN ORDER TO COORDINATE THE DEACTIVATION OF ALL EXISTING UTILITY LINES WITHIN THE PROPERTY. ONCE ALL ON-SITE UTILITIES HAVE BEEN DEACTIVATED, ALL LINES SHALL BE CUT AND CAPPED INSIDE THE PROPERTY LINE, AND REMOVED (UNLESS OTHERWISE INDICATED).
9. THE CONTRACTOR SHALL USE EXTREME CAUTION IN REMOVING ANY STRUCTURES AND UTILITIES ABOVE AND BELOW GRADE TO PREVENT DAMAGE TO EXISTING UTILITIES WHICH ARE TO REMAIN IN SERVICE. ANY DAMAGE TO EXISTING PIPELINES, UTILITIES, ETC., CAUSED BY THE CONTRACTOR SHALL BE REPAIRED, AT THE CONTRACTOR'S EXPENSE, IN A MANNER ACCEPTABLE TO THE PARTY IN OWNERSHIP OF THE DAMAGED PROPERTY. THE CONTRACTOR SHALL REPORT ANY EXISTING DAMAGE PRIOR TO BEGINNING WORK. IN THE EVENT OF ACCIDENTAL DISRUPTION OF UTILITIES OR THE DISCOVERY OF PREVIOUSLY UNKNOWN UTILITIES, STOP WORK IMMEDIATELY AND NOTIFY THE AFFECTED UTILITY COMPANY AND THE ENGINEER. DO NOT CONTINUE WORK UNTIL THE UTILITY COMPANY, ENGINEER, AND CONTRACTOR AGREE ON A PLAN TO CORRECT THE SITUATION OR IDENTIFY THE UTILITY SERVICE LINE.
10. EXISTING WORK NOT SPECIFIED FOR REMOVAL WHICH IS TEMPORARILY REMOVED, DAMAGED, EXPOSED, OR IN ANY WAY DISTURBED OR ALTERED BY THE CONTRACTOR'S ACTIVITIES SHALL BE REPAIRED, PATCHED OR REPLACED, SOLELY AT THE CONTRACTOR'S EXPENSE, TO THE ENGINEER'S AND OWNER'S SATISFACTION.
11. TITLE AND RESPONSIBILITY TO MATERIALS AND EQUIPMENT TO BE REMOVED, EXCEPT SALVAGEABLE EQUIPMENT TO BE RETAINED BY THE OWNER, IS VESTED TO THE CONTRACTOR UPON RECEIPT OF NOTICE TO PROCEED. THE OWNER WILL NOT BE RESPONSIBLE FOR THE CONDITION, LOSS OR DAMAGE TO SUCH MATERIALS AND EQUIPMENT AFTER THE ISSUANCE OF THE NOTICE TO PROCEED.
12. IT IS THE CONTRACTOR'S RESPONSIBILITY TO:
 - A. PROTECT ALL EXISTING STRUCTURAL AND VEGETATIVE ELEMENTS TO REMAIN DURING DEMOLITION UNLESS OTHERWISE SPECIFIED.
 - B. IF APPLICABLE, PATCH AND REPAIR ALL SURFACES WITHIN THE PUBLIC R/W AFFECTED BY DEMOLITION
 - C. SAW-CUT IN NEAT, STRAIGHT LINES, EXISTING CONCRETE OR ASPHALT PAVEMENT.
 - D. REMOVE ALL EXISTING IRRIGATION LINES WITHIN THE LIMITS OF DEMOLITION UNLESS OTHERWISE NOTED.
 - E. NO ELECTRIC POLES, STREET LIGHTS, WATER METERS/VALVES, FIRE HYDRANTS ETC. WILL BE REMOVED WITHIN THE ROADWAY RIGHT-OF-WAY, UNLESS OTHERWISE NOTED ON THE DEMOLITION PLANS.
 - F. REFER TO LANDSCAPE PLANS FOR VERIFICATION OF ALL EXISTING TREES TO BE REMOVED, RELOCATED OR TO REMAIN.
 - G. MAINTAIN ALL EXISTING SURVEY REFERENCES AND MARKERS IN PLACE, OTHERWISE THEY SHALL BE REPLACED BY THE CONTRACTOR AT NO ADDITIONAL COST TO THE OWNER.

II. DESCRIPTION

1. PROVIDE ALL LABOR, MATERIALS, EQUIPMENT SERVICES, ETC., NECESSARY AND INCIDENTAL TO THE COMPLETION OF ALL SITE DEMOLITION AND CLEARING WORK AS SHOWN ON THE DRAWINGS AND SPECIFIED HEREIN, INCLUDING THE LEGAL TRANSPORT AND OFF-SITE DISPOSAL OF DEMOLITION DEBRIS.
2. ALL SITE WORK INCLUDES , BUT IS NOT LIMITED TO THE FOLLOWING:
 - A. FULL-DEPTH REMOVAL OF EXISTING SIDEWALKS, DRIVES, CURBS, AND PAVEMENT.
 - B. FULL DEPTH REMOVAL OF EXISTING BUILDING FOUNDATIONS, UNDERGROUND UTILITIES AND RELATED STRUCTURES.
 - C. CLEARING SITE OF VEGETATION AND TREES AS NOTED ON THE LANDSCAPE PLANS.
 - D. CLEARING SITE OF DEMOLITION DEBRIS.
 - E. REMOVAL FROM SITE AND DISPOSAL OF ALL EXCESS AND UNUSABLE MATERIAL.
 - F. COORDINATION WITH ALL UTILITY COMPANIES/OWNERS PRIOR TO DEACTIVATION OF EXISTING UTILITIES.

III. APPLICABLE CODES

1. DEMOLITION AND TRANSPORTATION OF DEBRIS SHALL COMPLY WITH APPLICABLE LOCAL, STATE, AND FEDERAL CODES AND REGULATIONS GOVERNING THESE OPERATIONS. THE CONTRACTOR SHALL OBTAIN AND PAY FOR ANY PERMITS, BONDS, LICENSES, ETC., REQUIRED FOR DEMOLITION AND CLEARING WORK.
2. ANY WORK WITHIN PUBLIC RIGHT-OF-WAY SHALL BE DONE IN ACCORDANCE WITH THE REQUIREMENTS OF THE CITY OF DORAL, PUBLIC WORKS DEPARTMENT, MIAMI-DADE COUNTY PUBLIC WORKS, MIAMI-DADE DEPARTMENT OF REGULATORY AND ECONOMIC RESOURCES, SOUTH FLORIDA WATER MANAGEMENT DISTRICT, UNITED STATES ARMY CORPS OF ENGINEERS, AND OTHER GOVERNMENTAL AGENCIES WHO MAY HAVE JURISDICTION OF THE PUBLIC RIGHT-OF-WAY. SAID WORK SHALL NOT BEGIN UNTIL THE CONTRACTOR HAS OBTAINED ALL PERMITS AND NOTIFIED ALL THE GOVERNING AUTHORITIES.

IV. SEQUENCING AND SCHEDULING

1. AREAS ADJACENT TO DEMOLITION AND REMOVAL WORK MAY BE OCCUPIED AND THEIR ACTIVITIES CANNOT BE INTERRUPTED OR DISTURBED DURING NORMAL WORKING HOURS. DEMOLITION SCHEDULE SHALL BE COORDINATED WITH ALL ADJACENT PROPERTY OWNERS AND ANY OTHER PARTIES WHOSE DAILY ACTIVITIES WOULD BE AFFECTED BY THE DEMOLITION WORK.
2. COORDINATE WITH APPLICABLE UTILITY COMPANIES FOR UTILITY LINE REMOVAL, CAPPING AND UTILITY SHUTDOWNS NECESSITATED BY REMOVAL WORK.

V. ENVIRONMENTAL PROTECTION

1. CONTROL AMOUNT OF DUST RESULTING FROM CONSTRUCTION OR DEMOLITION TO PREVENT SPREAD OF DUST TO OTHER BUILDINGS AND TO AVOID CREATION OF A NUISANCE IN SURROUNDING AREAS. USE OF WATER TO CONTROL DUST WILL NOT BE PERMITTED WHEN IT WILL RESULT IN, OR CREATE, HAZARDOUS OR OBJECTIONABLE CONDITIONS SUCH AS FLOODING.
2. NOISE PRODUCING ACTIVITIES SHALL BE HELD TO A MINIMUM. INTERNAL COMBUSTION ENGINES AND COMPRESSORS, ETC., SHALL BE EQUIPPED WITH MUFFLERS TO REDUCE NOISE TO A MINIMUM. CONTRACTOR SHALL COMPLY WITH ALL NOISE ABATEMENT ORDINANCES.
3. THE USE OF EXPLOSIVES WILL NOT BE PERMITTED.
4. DISPOSAL OF DEMOLISHED MATERIALS BY BURNING IS NOT PERMITTED.
5. ALL CLEARING SHALL BE PERFORMED IN A MANNER SUCH AS TO PREVENT ANY WASH-OFF OF SOILS AND DEBRIS FROM THE SITE INTO PUBLIC RIGHT-OF-WAY WATER BODIES, AND/OR STORM DRAINAGE SYSTEMS. APPROPRIATE SEDIMENTATION PONDS, DIKES, COLLARS, AND FILTER MEDIA SHALL BE EMPLOYED TO INSURE COMPLIANCE WITH THESE REQUIREMENTS. WHERE A SPECIFIC STATUTE GOVERNS THESE PROCEDURES, SUCH STATUTE SHALL BE COMPLIED WITH IN ITS ENTIRETY.
6. AT ALL TIMES DURING THE CLEARING OPERATION, THE EXPOSED AREAS OF SUBGRADE SHALL BE MAINTAINED IN A CONDITION COMPATIBLE WITH POSITIVE DRAINAGE OF THE WORK AREA. NO WATER WILL BE PERMITTED TO STAND IN OPEN EXCAVATIONS. ALL STORMWATER RUNOFF SHALL BE CONTAINED WITHIN THE SITE. FAILURE TO MAINTAIN SUCH DRAINAGE SHALL BE CONSIDERED ADEQUATE CAUSE TO ORDER TEMPORARY SUSPENSION OF THE WORK.
7. IF IT SHOULD BECOME NECESSARY TO STOP WORK FOR INDEFINITE PERIODS, THE CONTRACTOR SHALL TAKE EVERY PRECAUTION TO PREVENT DAMAGE OR DETERIORATION OF THE WORK ALREADY PERFORMED. PROVIDE SUITABLE AND FUNCTIONAL DRAINAGE BY OPENING DITCHES, FILTER DRAINS, TEMPORARY CUT-OFF LINES, ETC., AND ERECT TEMPORARY PROTECTIVE STRUCTURES WHERE NECESSARY. ALL EMBANKMENTS SHALL BE BACK-BLADED AND SUITABLY SEALED TO PROTECT AGAINST ADVERSE WEATHER CONDITIONS.
8. THE CONTRACTOR SHALL TAKE ALL NECESSARY PRECAUTIONS WHEN REMOVING ABANDONED AND DE-ENERGIZED MATERIALS. IF ASBESTOS PIPES ARE ENCOUNTERED, THE CONTRACTOR WILL TAKE ALL NECESSARY ABATEMENT STEPS AS REQUIRED BY GOVERNING REGULATIONS TO SAFELY REMOVE AND DISPOSE OF SAID FACILITIES. THE CONTRACTOR SHALL NOTIFY THE ENGINEER IMMEDIATELY UPON DISCOVERY OF SAID MATERIALS.
9. THE CONTRACTOR SHALL SECURE THE WORK AREA WITH FENCING OR OTHER MEANS AS APPROVED BY THE OWNER.

VI. TRAFFIC MAINTENANCE

1. THE CONTRACTOR SHALL FOLLOW FDOT MAINTENANCE OF TRAFFIC PROCEDURES DURING DEMOLITION AND CONSTRUCTION IN PUBLIC RIGHT-OF-WAYS AND PRIVATE DRIVEWAYS, PEDESTRIAN PATHS, AND ROADWAYS (INDEX 600 SERIES), AND PREPARE AND OBTAIN APPROVAL OF SUCH MAINTENANCE OF TRAFFIC PLAN FROM THE APPROPRIATE REGULATORY AGENCY.
2. THE CONTRACTOR SHALL PROVIDE ADEQUATE BRACING, SHORING, TEMPORARY CROSSOVER FOR PEDESTRIAN AND VEHICULAR TRAFFIC INCLUDING GUARDRAILS, LAMPS, WARNING SIGNS AND FLAGS AS REQUIRED BY AGENCIES HAVING JURISDICTION, AND SHALL NOT REMOVE THESE UNTIL THE NEED FOR PROTECTION CEASES.
3. THE CONTRACTOR MAY NOT CLOSE ANY SIDEWALKS WITHOUT PROVIDING ALTERNATE ROUTES IN ACCORDANCE WITH FDOT INDEX 660 AND OBTAINING APPROVAL FROM THE GOVERNING JURISDICTIONAL AGENCY.
4. THE CONTRACTOR SHALL CONDUCT REMOVAL OPERATIONS SO THAT TRAFFIC IS MAINTAINED ALONG EXISTING STREETS AND WALKS. ALL PUBLIC PAVED STREETS AND WALKWAYS MUST BE KEPT FREE OF DEBRIS. THE CONTRACTOR MUST REMOVE MATERIAL AND OTHER MATTER TRACKED OR FALLEN ONTO TRAFFIC SURFACES.

VII. CLEAN UP

1. REMOVE DEMOLISHED CONSTRUCTION MATERIALS AND RELATED DEBRIS FROM THE SITE ON A REGULAR BASIS. ACCUMULATION OF DEBRIS ON THE SITE WILL NOT BE PERMITTED. SELLING OF SALVAGEABLE MATERIALS IS NOT PERMITTED AT THE SITE.
2. REMOVE MATERIALS, INCLUDING DEBRIS AND DUST, AND DISPOSE OF LEGALLY OFF SITE. NO DEBRIS SHALL BE BURNED OR BURIED ON THE SITE AS A MEANS OF DISPOSAL. USE METHODS APPROVED BY THE REGULATORY AGENCIES PRIOR TO BEGINNING CLEANUP OPERATIONS. USE OF BLOWERS TO DISTRIBUTE DUST WILL NOT BE PERMITTED.
3. MATERIAL DESIGNATED FOR REMOVAL SHALL BECOME THE PROPERTY OF THE CONTRACTOR, AND ANY SALVAGE VALUE THERE FROM WILL ACCRUE TO THE CONTRACTOR.

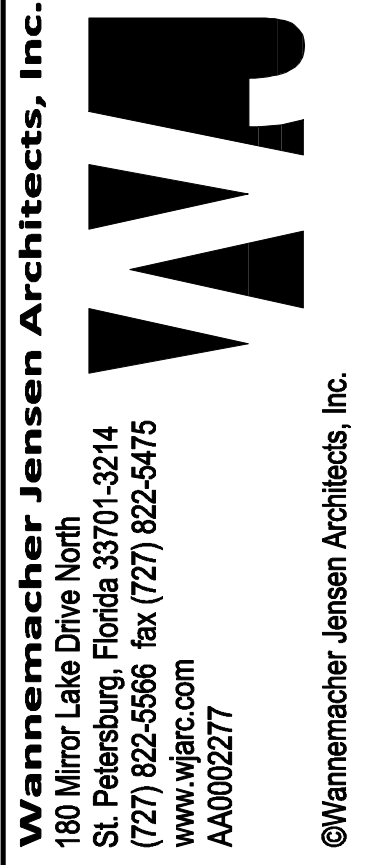

Mammemacher Jensen Architects, Inc.
 1801
 St. Petersburg, Florida 33701-3214
 (727) 822-5566 Fax (727) 822-5475
 www.mjarc.com
 AA0002277
 ©Mammemacher Jensen Architects, Inc.

Kimley-Horn
 © 2014 KIMLEY-HORN AND ASSOCIATES, INC.
 1221 BRIDGELAND DRIVE, SUITE 300, DORAL, FL 33118
 WWW.KIMLEY-HORN.COM CA 00002686

LICENSED PROFESSIONAL
 JUAN E. JIMENEZ, P.E.
 FLORIDA LICENSE NUMBER
 56704
 DATE:

DATE
 SCALE AS SHOWN
 DESIGNED BY
 DRAWN BY
 CHECKED BY

NW 114TH AVE PARK
 CITY OF DORAL, FLORIDA
 11300 NW 81ST TERRACE DORAL, FLORIDA 33178

KHA PROJECT NUMBER
043620000
 NOT FOR CONSTRUCTION
 Distribution
 ISSUE DATE
 50% PROGRESS SET 11-06-2014
 95% PROGRESS SET 12-22-2014
 GMP SET 01-20-2015

SHEET NUMBER
C-200

Project: NW 114th Avenue, Doral, FL 33176
 Date: 12/22/2014
 Title: OVERALL DEMOLITION PLAN
 Scale: AS SHOWN
 Designer: JUAN E. JIMENEZ, P.E.
 License No.: 56704
 Checked By: [Blank]
 Date: [Blank]

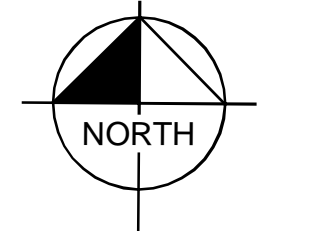
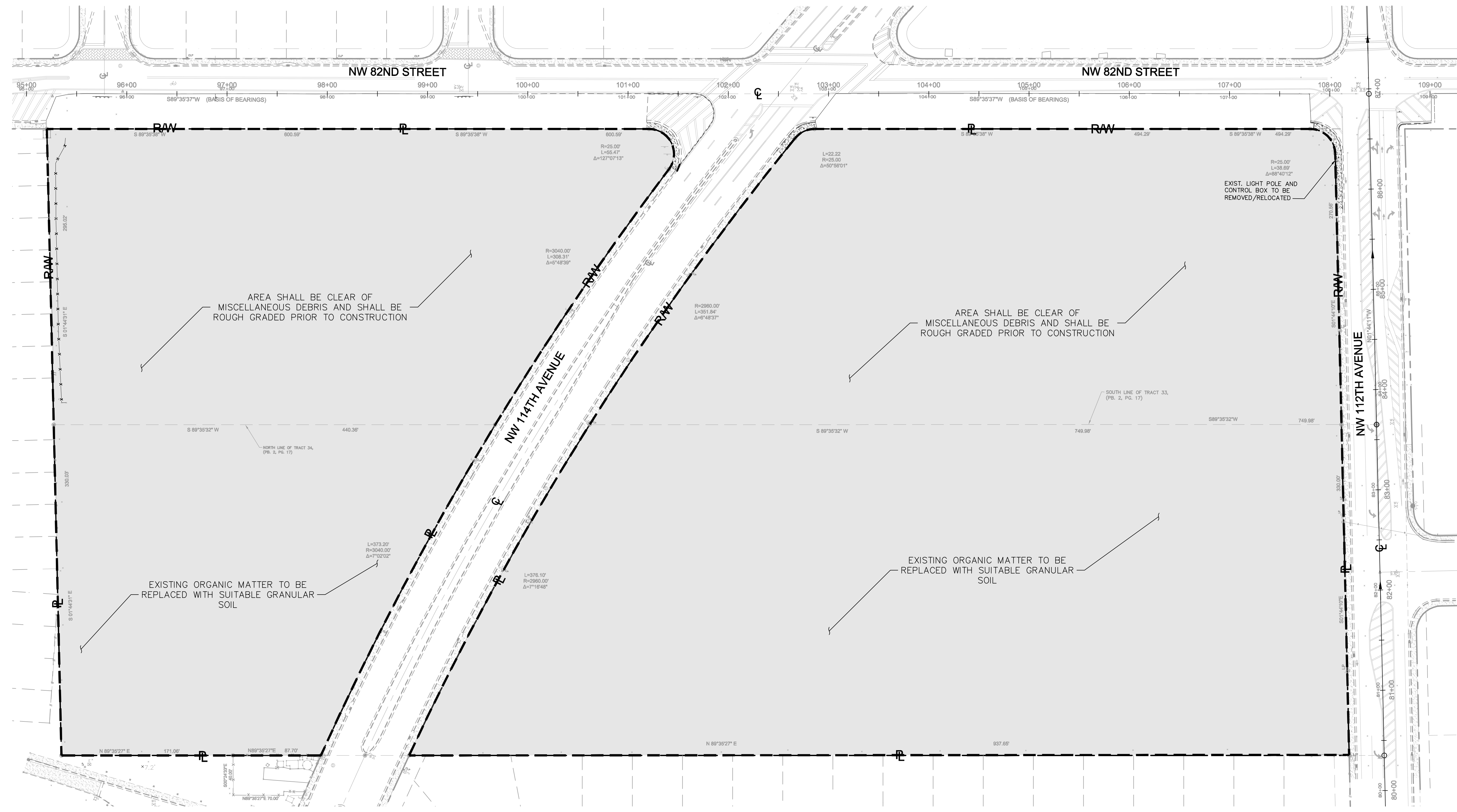

GRAPHIC SCALE IN FEET
 0 25 50 100

LEGEND

- EXIST. RIGHT OF WAY / PROPERTY LINE
- CENTERLINE OF EXIST. RIGHT OF WAY
- EXIST. SPOT ELEVATION
- LIMITS OF ONSITE DEMOLITION AREA
- PROP. LIMITS OF OFFSITE DEMOLITION

- EXIST. CATCH BASIN
- EXIST. MANHOLE
- EXIST. LIGHT POLE
- EXIST. WATER METER
- EXIST. WATER VALVE
- EXIST. UTILITY POLE
- EXIST. RISER
- EXIST. FIRE HYDRANT
- EXIST. HANDHOLE
- EXIST. SIGN
- EXIST. 0.5' TYPE "D" CURB
- EXIST. CHAIN LINK FENCE
- EXIST. 2.00' TYPE "S" SANITARY CUTTER
- EXIST. STORM
- EXIST. WM

- NOTES**
- THE INTENT OF THE DEMOLITION PLAN IS TO DEPICT ALL EXISTING FEATURES THAT ENCOMBER THE PROPOSED CONSTRUCTION AREA AND ARE SCHEDULED FOR REMOVAL. SOME INCIDENTAL ITEMS MAY HAVE BEEN INADVERTENTLY OMITTED FROM THE PLAN. THE CONTRACTOR IS ENCOURAGED TO THOROUGHLY INSPECT THE SITE AS WELL AS REVIEW THE PLANS AND SPECIFICATIONS PRIOR TO SUBMITTING PRICES. CONTRACTOR WILL NOT RECEIVE ADDITIONAL COMPENSATION FOR INCIDENTAL ITEMS NOT SHOWN ON THIS DEMOLITION PLAN.
 - DEWATERING SHOULD BE ANTICIPATED AND INCLUDED.
 - SEE EROSION CONTROL PLAN FOR INLET PROTECTION AND EROSION PREVENTION MEASURES TO BE IN PLACE PRIOR TO DEMOLITION ACTIVITIES.
 - CONTRACTOR TO CONFIRM EXISTING DEMO LIMITS AND SITE GRADING PRIOR TO CONSTRUCTION.
 - CONTRACTOR TO SAWCUT WHEN REMOVING EXIST. PAVEMENT THAT IS ADJACENT TO EXIST. PAVEMENT THAT IS TO REMAIN. CONTRACTOR IS RESPONSIBLE FOR REPAIRS TO EXISTING CONCRETE OR ASPHALT TO REMAIN IF DAMAGED DURING CONSTRUCTION.
 - FOR TREE REMOVAL AND/OR RELOCATION REFER TO LANDSCAPE PLANS.
 - CONTACT UTILITY COMPANY PRIOR TO ANY DEMOLITION. WHERE THERE ARE EXISTING WATER METERS / AND OR OTHER UTILITY APPURTENANCES ENTERING THE PROPERTY, CONTRACTOR TO FIELD VERIFY THAT UTILITIES ARE STUBBED OUT AND DO NOT CONTINUE ONTO THE PROPERTY. IN THE EVENT THE LINES CONTINUE ONTO THE PROPERTY CONTACT ENGINEER PRIOR TO ANY DEMOLITION.
 - UNLESS SPECIFIED ON THIS PLAN, ALL EXISTING UTILITIES ARE TO REMAIN. ANY UTILITIES FOUND IN THE FIELD THAT ARE NOT ACCURATELY SHOWN, CONTRACTOR TO NOTIFY ENGINEER IMMEDIATELY.

Wannemacher Jensen Architects, Inc.
 189
 St. Petersburg, Florida 33701-3214
 (727) 822-5566 Fax (727) 822-5475
 www.wja.com
 AA000277
 ©Wannemacher Jensen Architects, Inc.

Kimley-Horn
 © 2014 KIMLEY-HORN AND ASSOCIATES, INC.
 1221 BRIDGELAND DRIVE, SUITE 100, TAMPA, FL 33611
 WWW.KIMLEY-HORN.COM CA 00002686

LICENSED PROFESSIONAL
 JUAN E. JIMENEZ, P.E.
 FLORIDA LICENSE NUMBER
 56704
 DATE: [Blank]

NW 114TH AVE PARK
 CITY OF DORAL, FLORIDA
 11300 NW 81ST TERRACE DORAL, FLORIDA 33178

KHA PROJECT NUMBER	
043620000	
NOT FOR CONSTRUCTION	
ISSUE	DATE
50% PROGRESS SET	11-06-2014
95% PROGRESS SET	12-22-2014
GMP SET	01-20-2015

Always call 811 two full business days before you dig

Sunshine811.com

OVERALL DEMOLITION PLAN

SHEET NUMBER
C-201

Project: NW 114th Avenue, Doral, FL 33126. Sheet: NW 114th Avenue Park, Overall Erosion Control Plan, January 20, 2015. 08:26:37pm. K:\VIB_UIS\043620000_114th Avenue Park\CADD\CIVIL\CONSTR\C-203 OVERALL EROSION CONTROL PLAN.dwg
 This document, together with the concepts and designs presented herein, is intended only for the specific purpose and client for which it was prepared. Reuse or misapplication of this document without written authorization and adaptation by Kimley-Horn and Associates, Inc. shall be without liability to Kimley-Horn and Associates, Inc.

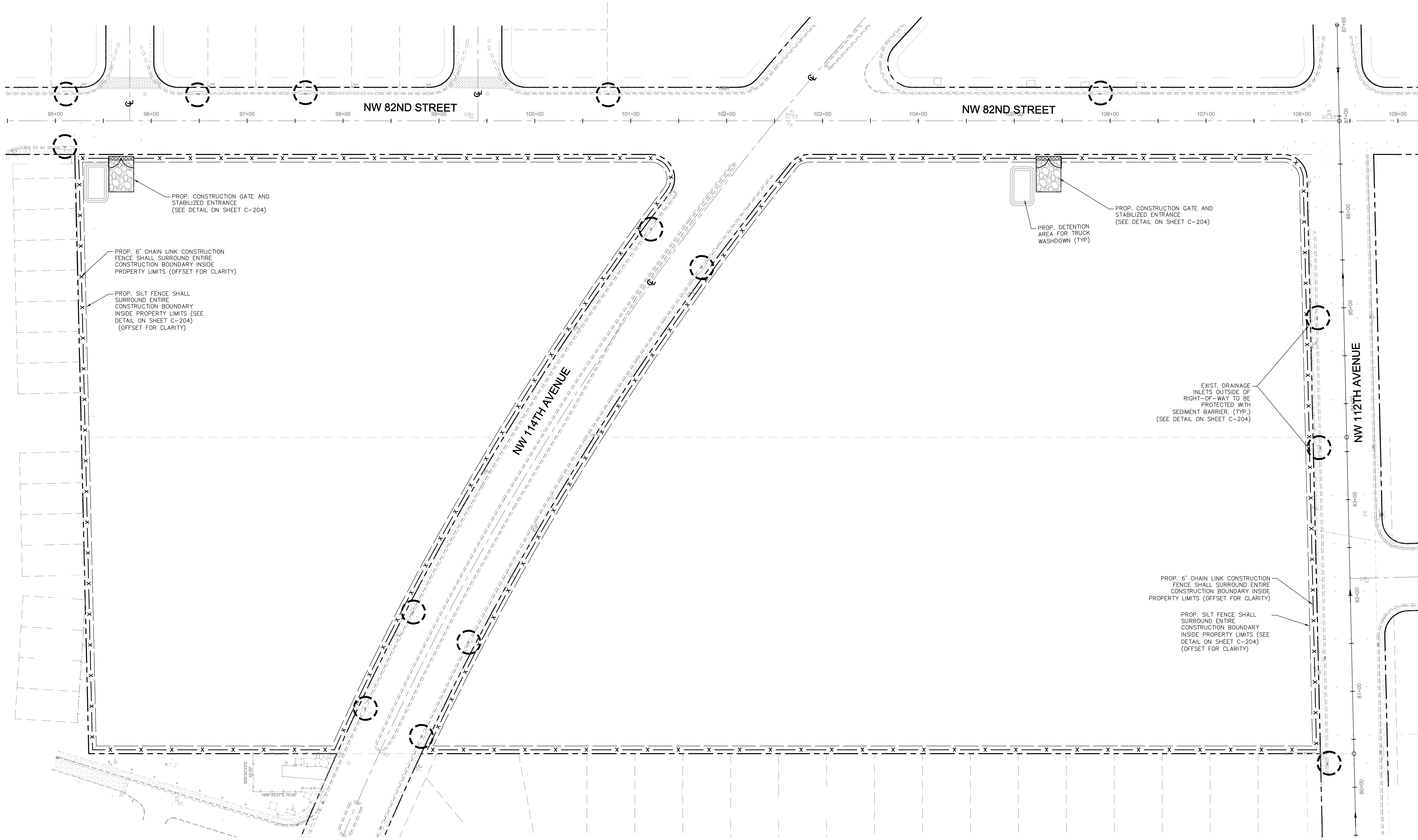

PROP. CONSTRUCTION GATE AND STABILIZED ENTRANCE (SEE DETAIL ON SHEET C-204)
 PROP. 6' CHAIN LINK CONSTRUCTION FENCE SHALL SURROUND ENTIRE CONSTRUCTION BOUNDARY INSIDE PROPERTY LIMITS (OFFSET FOR CLARITY)
 PROP. SILT FENCE SHALL SURROUND ENTIRE CONSTRUCTION BOUNDARY INSIDE PROPERTY LIMITS (SEE DETAIL ON SHEET C-204) (OFFSET FOR CLARITY)

PROP. DETENTION AREA FOR TRUCK WASHDOWN (TYP)
 PROP. CONSTRUCTION GATE AND STABILIZED ENTRANCE (SEE DETAIL ON SHEET C-204)

EXIST. DRAINAGE INLETS OUTSIDE OF RIGHT-OF-WAY TO BE PROTECTED WITH SEDIMENT BARRIER (TYP.) (SEE DETAIL ON SHEET C-204)

PROP. 6' CHAIN LINK CONSTRUCTION FENCE SHALL SURROUND ENTIRE CONSTRUCTION BOUNDARY INSIDE PROPERTY LIMITS (OFFSET FOR CLARITY)
 PROP. SILT FENCE SHALL SURROUND ENTIRE CONSTRUCTION BOUNDARY INSIDE PROPERTY LIMITS (SEE DETAIL ON SHEET C-204) (OFFSET FOR CLARITY)

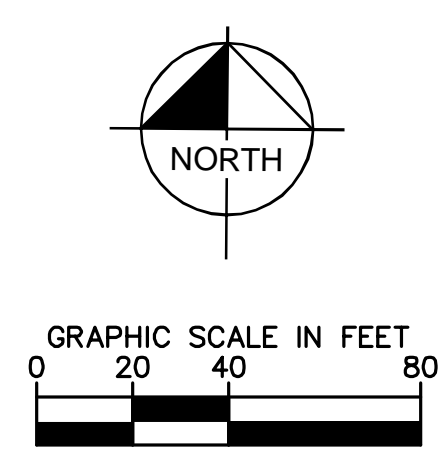

LEGEND:

- - - - - RAW - - - - - RIGHT-OF-WAY OR PROPERTY LINE
 - - - - - CL - - - - - CENTER LINE OF ROADWAY
 - - - - - PROP. BUILDING OUTLINE
 - - - - - EXIST. BUILDING OUTLINE
 - - - - - PROP. CATCH BASIN/ MANHOLE AND EXFILTRATION TRENCH
 - - - - - EXIST. GRADE ELEVATION

PROP. SILT BARRIER AROUND EXIST. DRAINAGE INLET
 PROP. GEO-TEXTILE FABRIC UNDER INLET GRATE
 PROP. STABILIZED CONSTRUCTION ENTRANCE
 PROP. SILT FENCE
 PROP. CONSTRUCTION FENCE AND LIMITS OF CONSTRUCTION WITH DUST SCREEN (IF REQ.)

NOTE:

- CONTRACTOR TO MAINTAIN SITE AND OFFSITE ADJACENT AREA IN A CLEAN MANNER. DUST SHALL BE CONTROLLED FROM MIGRATING OFFSITE AND CONSTRUCTION DEBRIS FOUND OFFSITE SHALL BE REMOVED DAILY.
- CONTRACTOR MAY UTILIZE PORTIONS OF EXIST. 6' CHAIN LINK FENCE AS APPROPRIATE.
- SEE ADDITIONAL NOTES ON C-202.

THE PRESENCE OF GROUNDWATER SHOULD BE ANTICIPATED ON THIS PROJECT. CONTRACTORS BID SHALL INCLUDE CONSIDERATION FOR ADDRESSING THIS ISSUE.

Always call 811 two full business days before you dig



OVERALL EROSION CONTROL PLAN

WAM
 Wammacher Jensen Architects, Inc.
 189 S. Pine Street
 St. Petersburg, Florida 33701-3214
 (727) 822-5566 Fax (727) 822-5475
 www.wjia.com
 AA0002277
 ©Wammacher Jensen Architects, Inc.

THE ARCHITECTS COMPANY AND CONSULTING ENGINEERS SHALL BE RESPONSIBLE FOR THE ACCURACY OF THE INFORMATION AND DATA PROVIDED TO THEM BY THE CLIENT AND FOR THE DESIGN OF THE PROJECT. THE ARCHITECTS COMPANY AND CONSULTING ENGINEERS SHALL NOT BE RESPONSIBLE FOR THE ACCURACY OF THE INFORMATION AND DATA PROVIDED TO THEM BY THE CLIENT AND FOR THE DESIGN OF THE PROJECT. THE ARCHITECTS COMPANY AND CONSULTING ENGINEERS SHALL NOT BE RESPONSIBLE FOR THE ACCURACY OF THE INFORMATION AND DATA PROVIDED TO THEM BY THE CLIENT AND FOR THE DESIGN OF THE PROJECT.

Kimley-Horn
 © 2014 KIMLEY-HORN AND ASSOCIATES, INC.
 1221 BRIDGECREASE BLVD., SUITE 100
 DORAL, FLORIDA 33126
 WWW.KIMLEY-HORN.COM CA 00000586

LICENSED PROFESSIONAL
 JUAN E. JIMENEZ, P.E.
 FLORIDA LICENSE NUMBER
 56704
 DATE:

DATE:

NW 114TH AVE PARK
 CITY OF DORAL, FLORIDA
 11300 NW 81ST TERRACE DORAL, FLORIDA 33178

KHA PROJECT NUMBER	
043620000	
NOT FOR CONSTRUCTION	
ISSUE	DATE
50% PROGRESS SET	11-06-2014
95% PROGRESS SET	12-22-2014
GMP SET	01-20-2015

SHEET NUMBER
C-203

Project: NW 114th Avenue Park, Sheet: S41-114th Avenue Park, Layout: C-204 EROSION CONTROL DETAILS January 20, 2015 06:26:44am K:\MSD\URS\VA\2020000_114th_avenue_park\CADD\CIVIL\CONSTR\C-204 EROSION CONTROL DETAILS.dwg
 This document, together with the concepts and designs presented herein, is an instrument of service, is intended only for the specific purpose and client for which it was prepared. Reuse or any other use without written authorization and approval by Kimley-Horn and Associates, Inc. shall be without liability to Kimley-Horn and Associates, Inc.

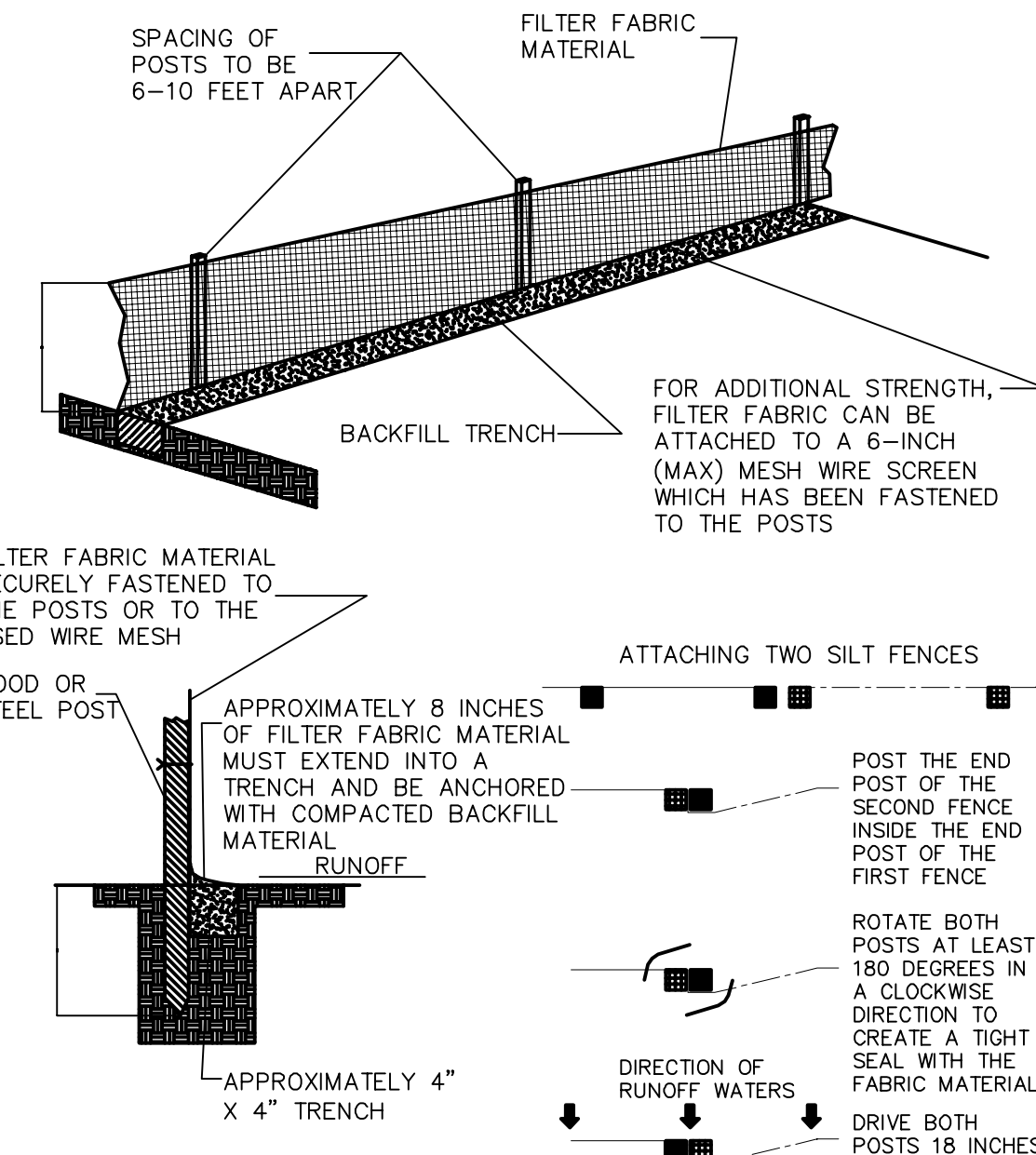

1 SILT FENCE INSTALLATION DETAIL
N.T.S.

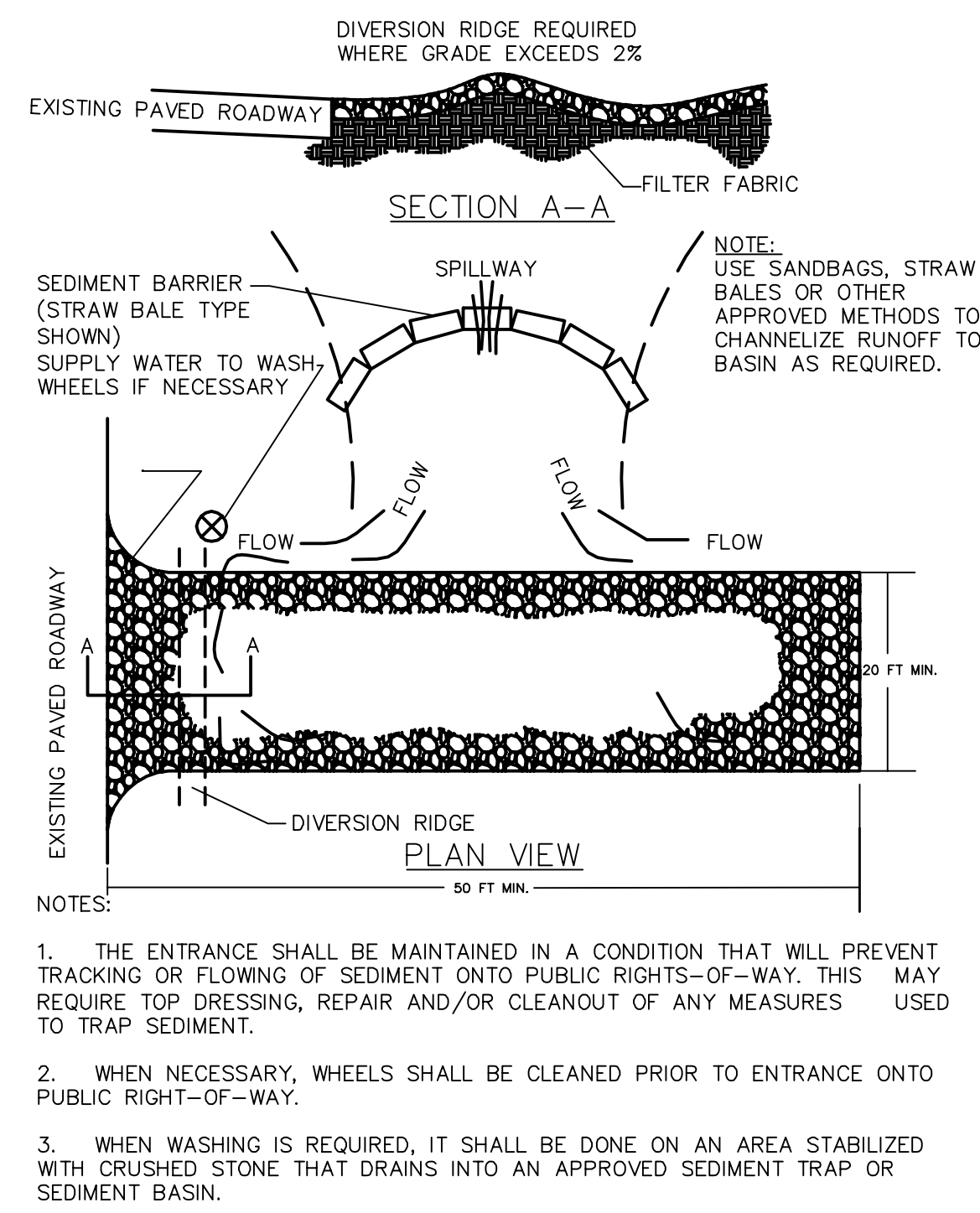

2 STABILIZED CONST. ENTRANCE
N.T.S.

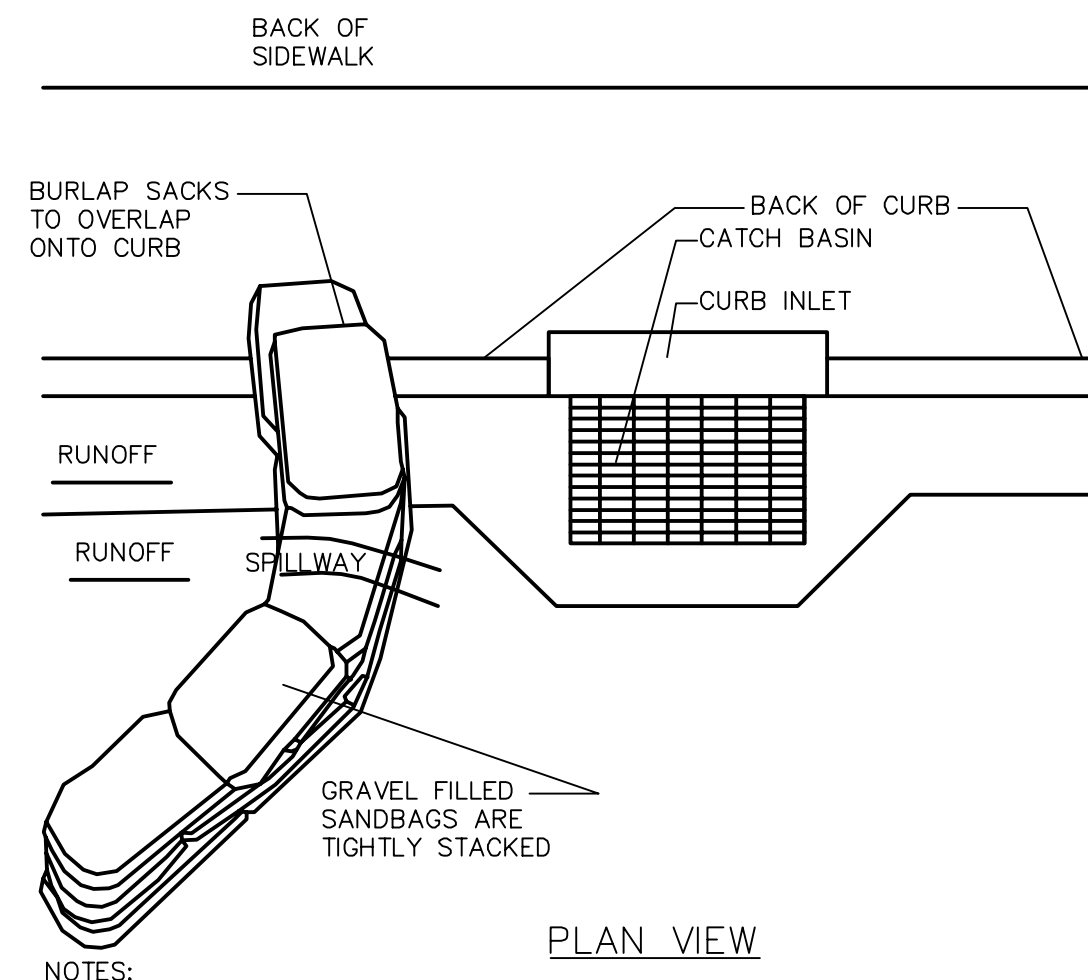

- NOTES:
1. PLACE CURB TYPE SEDIMENT BARRIERS ON GENTLY SLOPING STREET SEGMENTS, WHERE WATER CAN POND AND ALLOW SEDIMENT TO SEPARATE FROM RUNOFF.
 2. SANDBAGS OF EITHER BURLAP OR WOVEN 'GEOTEXTILE' FABRIC, ARE FILLED WITH GRAVEL LAYERED AND PACKED TIGHTLY.
 3. LEAVE A ONE SANDBAG GAP IN THE TOP ROW TO PROVIDE A SPILLWAY FOR OVERFLOW.
 4. INSPECT BARRIERS AND REMOVE SEDIMENT AFTER EACH STORM EVENT. SEDIMENT AND GRAVEL MUST BE REMOVED FROM THE TRAVELED WAY IMMEDIATELY.

3 SEDIMENT BARRIERS
N.T.S.

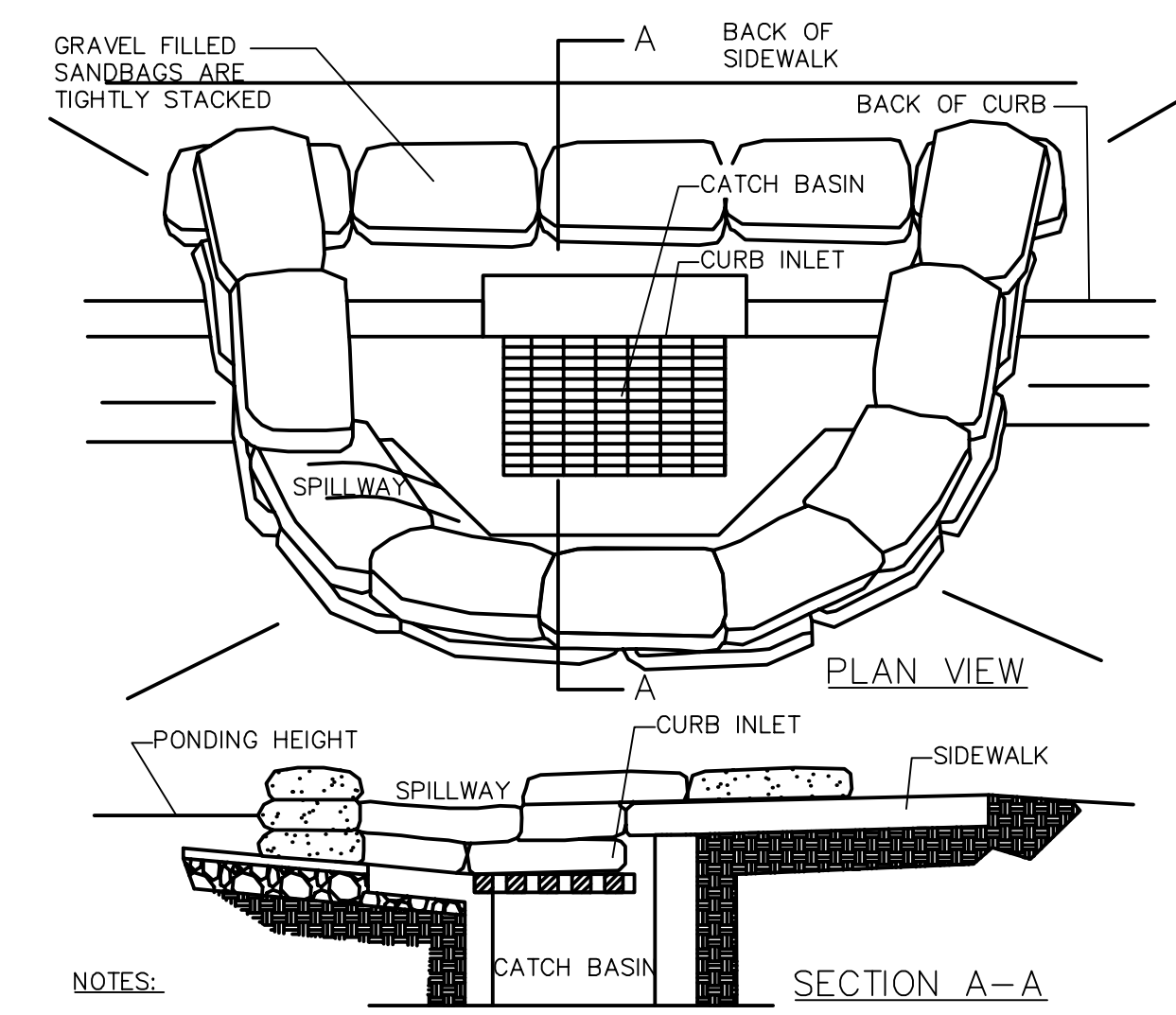

- NOTES:
1. PLACE CURB TYPE SEDIMENT BARRIERS ON GENTLY SLOPING STREET SEGMENTS, WHERE WATER CAN POND AND ALLOW SEDIMENT TO SEPARATE FROM RUNOFF.
 2. SANDBAGS OF EITHER BURLAP OR WOVEN GEOTEXTILE FABRIC, ARE FILLED WITH GRAVEL, LAYERED AND PACKED TIGHTLY.
 3. LEAVE ONE SANDBAG GAP IN THE TOP ROW TO PROVIDE A SPILLWAY FOR OVERFLOW.
 4. INSPECT BARRIERS AND REMOVE SEDIMENT AFTER EACH STORM EVENT. SEDIMENT AND GRAVEL MUST BE REMOVED FROM THE TRAVELED WAY IMMEDIATELY.

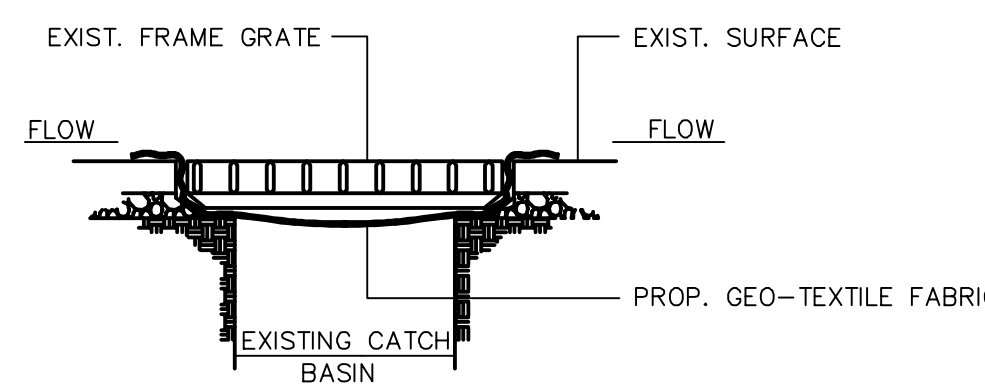

- NOTE:
1. CONTRACTOR SHALL PERFORM DAILY INSPECTIONS OF GEO-TEXTILE FABRIC BARRIER AND AS NECESSARY REPLACE OR REPAIR AS REQUIRED, SPECIFICALLY AFTER STORM EVENTS AND LARGE RAINFALL EVENTS.
 2. SEDIMENTATION AND DEBRIS THAT ARE REMOVED FROM BARRIERS SHALL BE LEGALLY DISPOSED OF AT AN AUTHORIZED OFF-SITE DISPOSAL FACILITY.

4 DROP INLET SEDIMENT BARRIER
N.T.S.

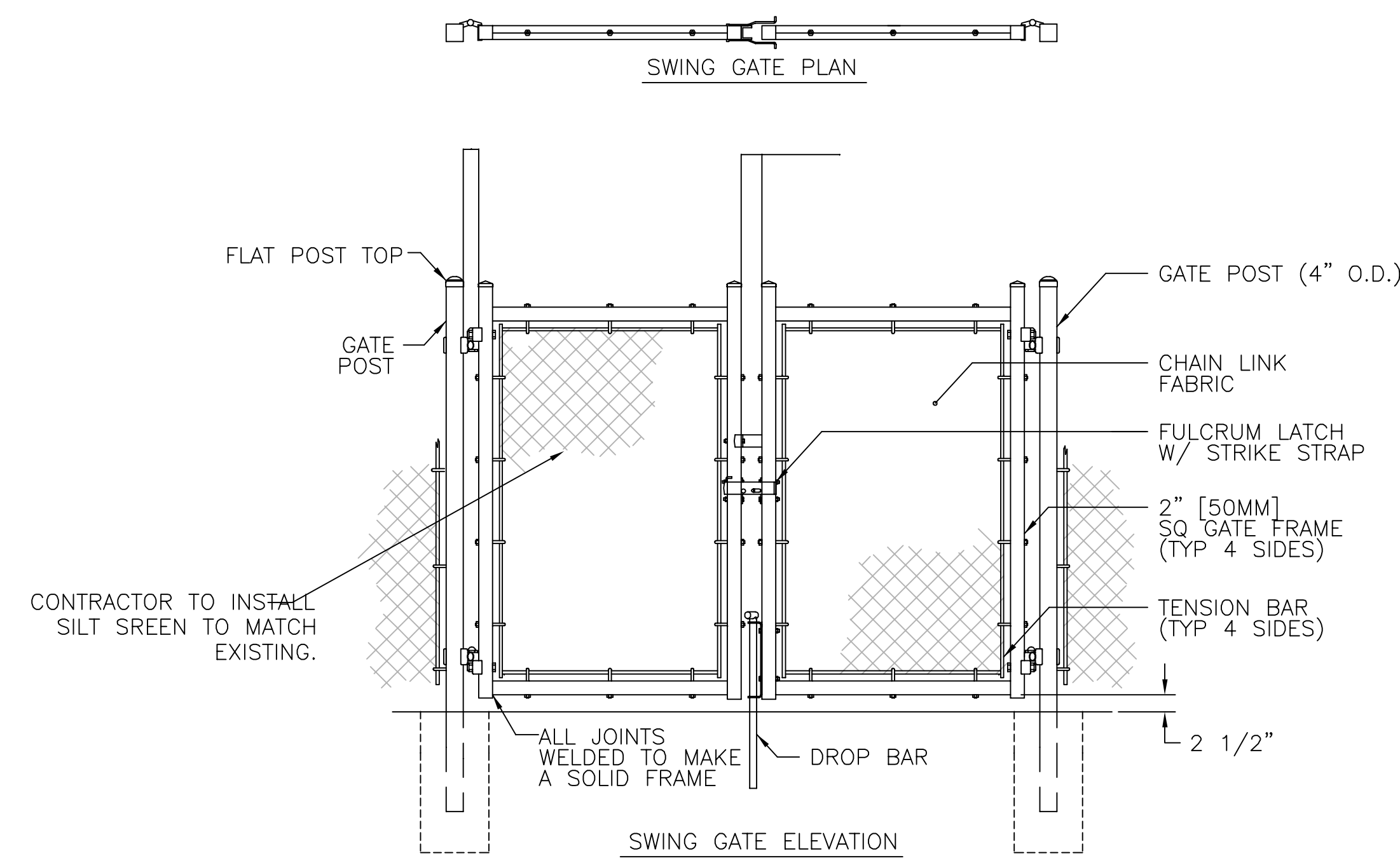

- GATE NOTES:
1. GATE MATERIAL SHALL MATCH EXISTING GATES/FENCE.
 2. BRACING SHALL BE PROVIDED.
 3. GATES ARE MANUALLY OPERATED.

5 TEMPORARY 24' WIDE SWING GATES (FIRE DEPARTMENT ACCESSIBLE)
N.T.S.

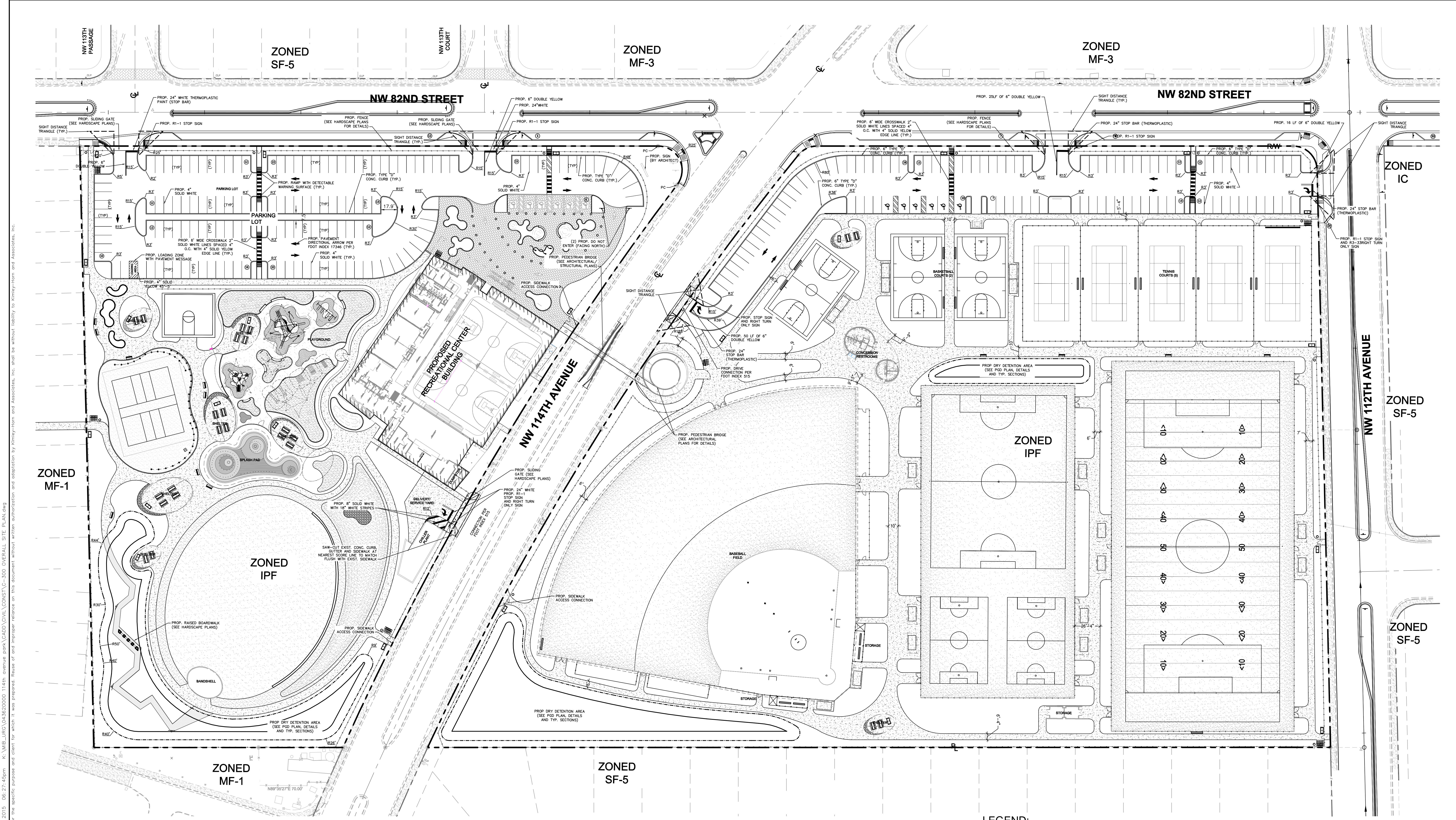

LEGAL DESCRIPTION:

TRACTS 33 AND 34, FLORIDA FRUIT LANDS COMPANY'S SUBDIVISION OF SECTION 7 TOWNSHIP 53 SOUTH, RANGE 40 EAST, ACCORDING TO THE PLAT THEREOF AS RECORDED IN PLAT BOOK 2, PAGE 17, PUBLIC RECORDS OF MIAMI-DADE COUNTY, FLORIDA.

SAID PARCEL CONTAINING 19.30 ACRES, MORE OR LESS.

NOTES:

- ALL DIMENSIONS TO CURB REFERENCE EDGE OF PAVEMENT UNLESS OTHERWISE NOTED.
- DIMENSIONS BASED ON TOPOGRAPHIC SURVEY CAUFIELD & WHEELER, INC. DATED FEBRUARY 8, 2013.
- ALL SIDEWALKS TO BE 8' IN WIDTH AROUND ATHLETIC FIELDS AND 5' IN WIDTH AROUND ALL OTHER AREAS UNLESS OTHERWISE NOTED.
- ALL PAVEMENT MARKINGS WITH THE EXCEPTION OF PARKING SPACE LINES SHALL BE THERMOPLASTIC. PARKING SPACE STRIPES MAY BE PAINTED.
- ALL SIGNAGE TO BE REVIEWED UNDER SEPARATE PERMITTING PROCESS.

NW 114 AVENUE PARK ZONING DISTRICT: INSTITUTIONAL PUBLIC FACILITY (IPF) CITY OF DORAL LAND DEVELOPMENT CODE	
DESCRIPTION	PROVIDED
GROSS AREA (S.F.)	743,133
MAXIMUM BUILDING COVERAGE (S.F.)	38,330
LANDSCAPE OPEN SPACE (S.F.)	309,712
HEIGHT	33'8"
FLOOR AREA RATIO (F.A.R.)	0.06

*SEE ARCHITECTURAL SITE PLAN FOR PARKING SPACE REQUIREMENT & BUILDING SETBACK REQUIREMENT

ZONING CODE	DESCRIPTION
IPF	INSTITUTIONAL PUBLIC FACILITY
SF-5	SINGLE FAMILY 5
MF-1	MULTI FAMILY 1
MF-3	MULTIFAMILY 3
IC	INDUSTRIAL COMMERCIAL

LEGEND:

- RAW — — — — — RIGHT-OF-WAY OR PROPERTY LINE
- C — — — — — CENTER LINE OF ROADWAY
- — — — — PROPOSED BUILDING OUTLINE
- — — — — EXISTING BUILDING OUTLINE
- ⊞ PROPOSED ACCESSIBLE RAMP WITH DETECTABLE WARNING SURFACE
- ⊞ PROPOSED PARKING COUNT
- PROPOSED DIRECTIONAL SIGN
- DIRECTIONAL ARROW THERMOPLASTIC (TYP.)

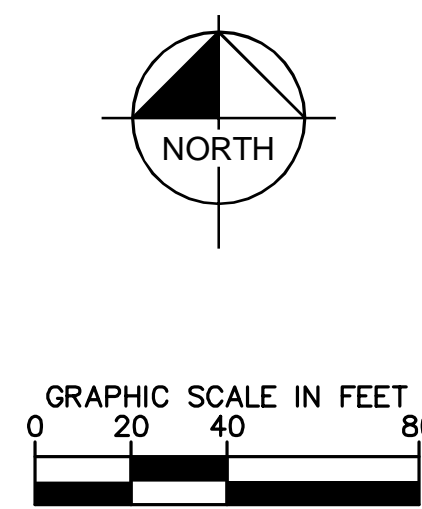

Always call 811 two full business days before you dig

Sunshine811.com

OVERALL SITE PLAN

WMA
Wannemacher Jensen Architects, Inc.
188 NE 13th Street, Suite 100
Fort Lauderdale, FL 33304
(772) 822-5566 Fax (772) 822-5475
www.wma.com
AA0002277

Kimley-Horn
© 2014 KIMLEY-HORN AND ASSOCIATES, INC.
1221 BRIDGEL AVENUE, SUITE 100, DORAL, FL 33015
WWW.KIMLEY-HORN.COM CA 0000066
© 2014 KIMLEY-HORN AND ASSOCIATES, INC.

LICENSED PROFESSIONAL
JUAN E. JIMENEZ, P.E.
FLORIDA LICENSE NUMBER 56704
DATE: _____

DATE: _____
SCALE: AS SHOWN
DESIGNED BY: _____
DRAWN BY: _____
CHECKED BY: _____

NW 114TH AVE PARK
CITY OF DORAL, FLORIDA
11300 NW 81ST TERRACE DORAL, FLORIDA 33178

KHA PROJECT NUMBER
043620000
NOT FOR CONSTRUCTION

Distribution
ISSUE DATE
50% PROGRESS SET 11-06-2014
95% PROGRESS SET 12-22-2014
CMP SET 01-20-2015

SHEET NUMBER
C-300

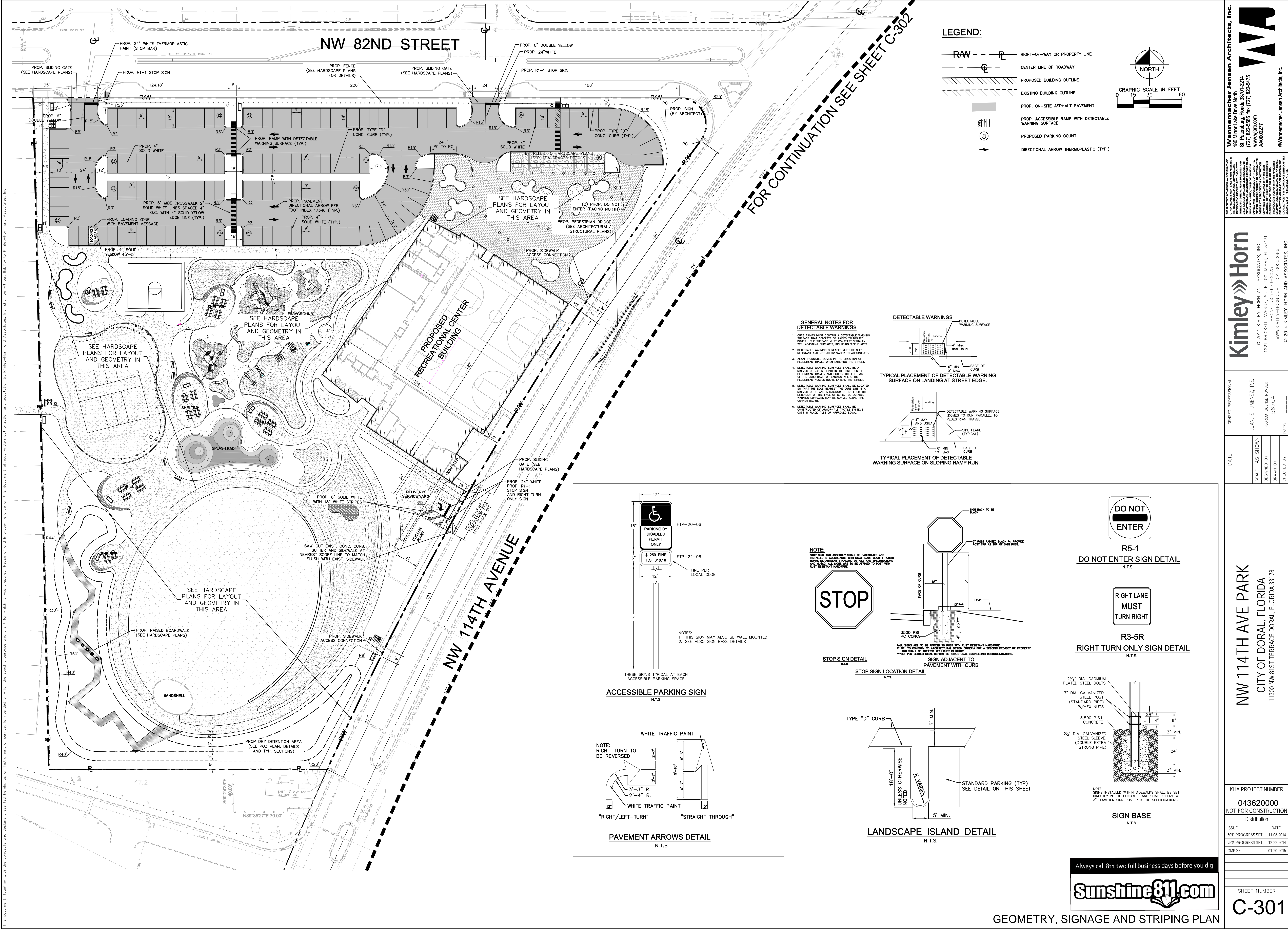

LEGEND:

- RAW --- P RIGHT-OF-WAY OR PROPERTY LINE
- CL CENTER LINE OF ROADWAY
- PROPOSED BUILDING OUTLINE
- EXISTING BUILDING OUTLINE
- PROP. ON-SITE ASPHALT PAVEMENT
- PROP. ACCESSIBLE RAMP WITH DETECTABLE WARNING SURFACE
- PROPOSED PARKING COUNT
- DIRECTIONAL ARROW THERMOPLASTIC (TYP.)

GRAPHIC SCALE IN FEET
0 15 30 60

NORTH

GENERAL NOTES FOR DETECTABLE WARNINGS

- CURB RAMP MUST CONTAIN A DETECTABLE WARNING SURFACE THAT CONSISTS OF RAISED, TRUNCATED DOMES. THE SURFACE MUST BE CONTIGUOUS VISUALLY WITH ADJACENT SURFACES, INCLUDING SIDE FLARES.
- DETECTABLE WARNING SURFACES MUST BE SLIP RESISTANT AND NOT ALLOW WATER TO ACCUMULATE.
- ALSO TRUNCATED DOMES IN THE DIRECTION OF PEDESTRIAN TRAVEL WHEN ENTERING THE STREET.
- DETECTABLE WARNING SURFACES SHALL BE A MINIMUM OF 24" IN DEPTH IN THE DIRECTION OF PEDESTRIAN TRAVEL AND EXTEND THE FULL WIDTH OF THE CURB RAMP OR CURB WHEN THE PEDESTRIAN ACCESS ROUTE ENTERS THE STREET.
- DETECTABLE WARNING SURFACES SHALL BE LOCATED SO THAT THE EDGE MARKERS OF THE CURB ARE A MINIMUM OF 2" FROM A MAXIMUM OF 12" FROM THE EXTENSION OF THE FACE OF CURB. DETECTABLE WARNING SURFACES MUST BE CURVED ALONG THE CORNER RADIUS.
- DETECTABLE WARNING SURFACES SHALL BE CONSTRUCTED OF ANTI-SLIP TACTILE SYSTEMS CAST IN PLATE TILES OR APPROVED EQUAL.

DETECTABLE WARNINGS

TYPICAL PLACEMENT OF DETECTABLE WARNING SURFACE ON LANDING AT STREET EDGE.

TYPICAL PLACEMENT OF DETECTABLE WARNING SURFACE ON SLOPING RAMP RUN.

ACCESSIBLE PARKING SIGN
N.T.S.

12" x 18" x 18" (W x H x D)
FTP-20-06
F.T.S. 318.16
FINE PER LOCAL CODE

STOP SIGN DETAIL
N.T.S.

12" x 18" x 18" (W x H x D)
F.T.S. 318.16
FINE PER LOCAL CODE

STOP SIGN LOCATION DETAIL
N.T.S.

12" x 18" x 18" (W x H x D)
F.T.S. 318.16
FINE PER LOCAL CODE

PAVEMENT ARROWS DETAIL
N.T.S.

WHITE TRAFFIC PAINT
NOTE: RIGHT-TURN TO BE REVERSED

12" x 18" x 18" (W x H x D)
F.T.S. 318.16
FINE PER LOCAL CODE

STOP SIGN DETAIL
N.T.S.

12" x 18" x 18" (W x H x D)
F.T.S. 318.16
FINE PER LOCAL CODE

STOP SIGN LOCATION DETAIL
N.T.S.

12" x 18" x 18" (W x H x D)
F.T.S. 318.16
FINE PER LOCAL CODE

LANDSCAPE ISLAND DETAIL
N.T.S.

18'-0" UNLESS OTHERWISE NOTED
5' MIN.
STANDARD PARKING (TYP.) SEE DETAIL ON THIS SHEET

DO NOT ENTER SIGN DETAIL
N.T.S.

RIGHT LANE MUST TURN RIGHT SIGN DETAIL
N.T.S.

SIGN BASE
N.T.S.

2 1/2" DIA. CADMIUM PLATED STEEL BOLTS
3" DIA. GALVANIZED STEEL POST (STANDARD PIPE) W/HEX NUTS
3,500 P.S.I. CONCRETE
2 1/2" DIA. GALVANIZED STEEL SLEEVE (DOUBLE EXTRA STRONG PIPE)

NOTE: SIGNS INSTALLED WITHIN SIDEWALKS SHALL BE SET DIRECTLY IN THE CONCRETE AND SHALL UTILIZE A 3" DIAMETER SIGN POST PER THE SPECIFICATIONS.

Project: NW 114th Avenue Park, Doral, FL 33178
 Sheet: NW 114th Avenue Park, Geometry, Signage and Striping Plan
 Date: January 20, 2015
 Scale: AS SHOWN
 Drawn by: J. J. JAMES
 Checked by: J. J. JAMES
 This document, together with the concepts and designs presented herein, is an instrument of service. It is intended only for the specific purpose and client for which it was prepared. Reuse or republishing of any part of this document without written authorization and adaptation by Kimley-Horn and Associates, Inc. shall be without liability to Kimley-Horn and Associates, Inc.

Wm. Jennecher Jensen Architects, Inc.
 1801 NW 11th Street, Suite 1000
 Ft. Lauderdale, FL 33304
 (772) 822-5475
 www.wjia.com

Kimley-Horn
 1221 BRIDGECREST BLVD., SUITE 400, DORAL, FL 33115
 WWW.KIMLEY-HORN.COM CA 00000586
 © 2014, KIMLEY-HORN AND ASSOCIATES, INC.

LICENSED PROFESSIONAL
 JUAN E. JIMENEZ, P.E.
 FLORIDA LICENSE NUMBER: 56704
 DATE: _____

KHA PROJECT NUMBER
 043620000
 NOT FOR CONSTRUCTION
 Distribution

ISSUE DATE
 50% PROGRESS SET 11-06-2014
 95% PROGRESS SET 12-22-2014
 CMP SET 01-20-2015

SHEET NUMBER
 C-301

Always call 811 two full business days before you dig

Sunshine811.com

GEOMETRY, SIGNAGE AND STRIPING PLAN

Project: NW 114th Avenue Park, Sheet: NW 114th Avenue Park, Layout: C-302, Geometry, Signage and Striping Plan, January 20, 2015, 08:28:57pm, K:\MIB_JRC\043620000_114th_venue_park\CADD\CONSTR\C-301_GEOMETRY_SIGNAGE_AND_STRIPING_PLAN.dwg
 This document, together with the concepts and designs presented herein, is intended only for the specific purpose and client for which it was prepared. Reuse or misapplication of any part of this document without written authorization and approval by Kimley-Horn and Associates, Inc. shall be without liability to Kimley-Horn and Associates, Inc.

LEGEND:

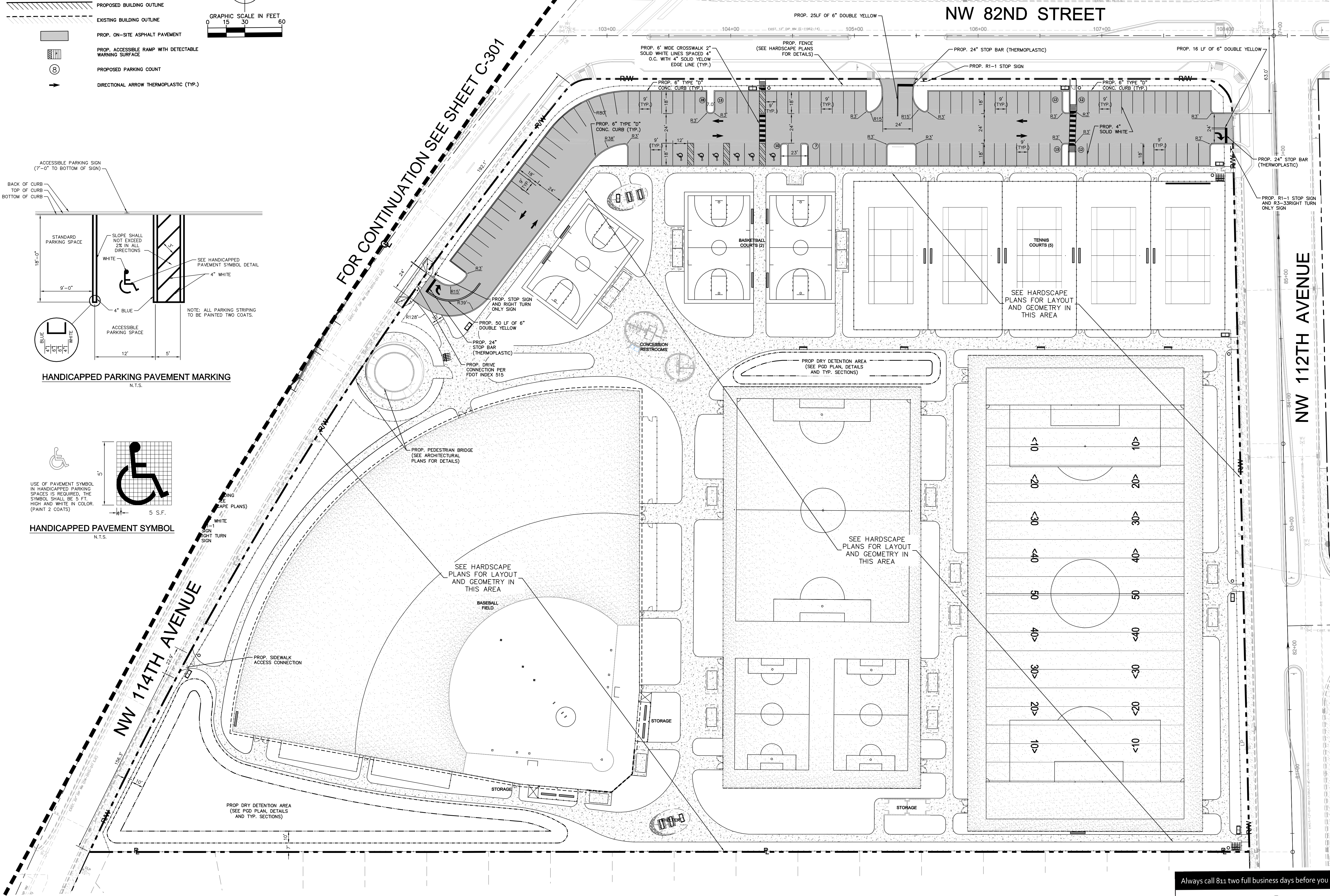
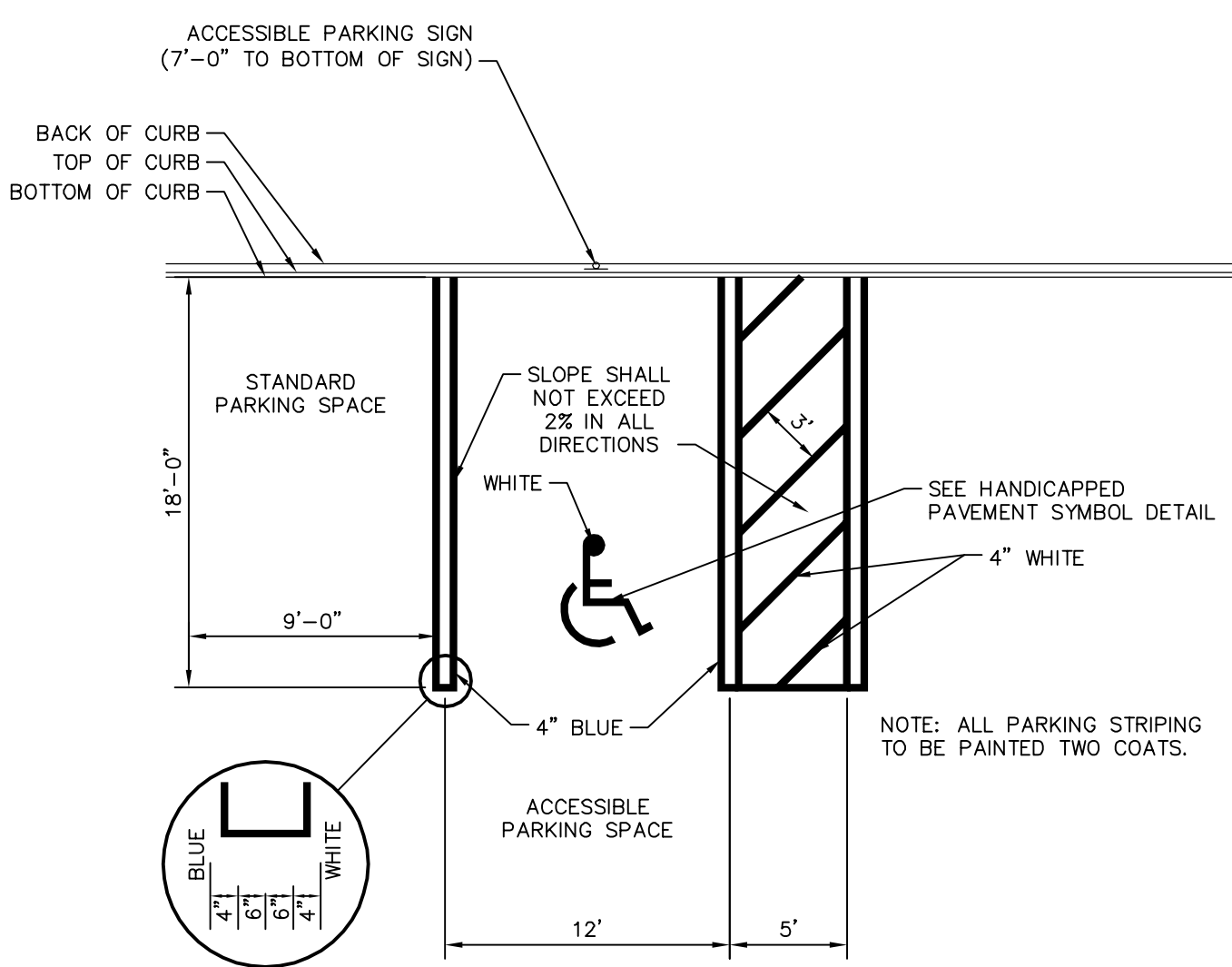
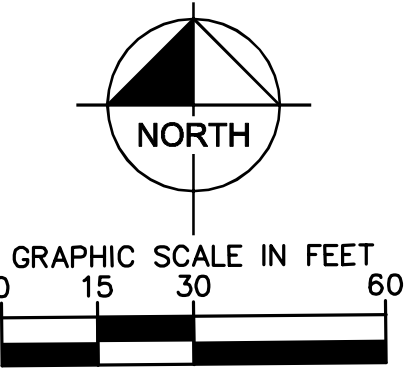
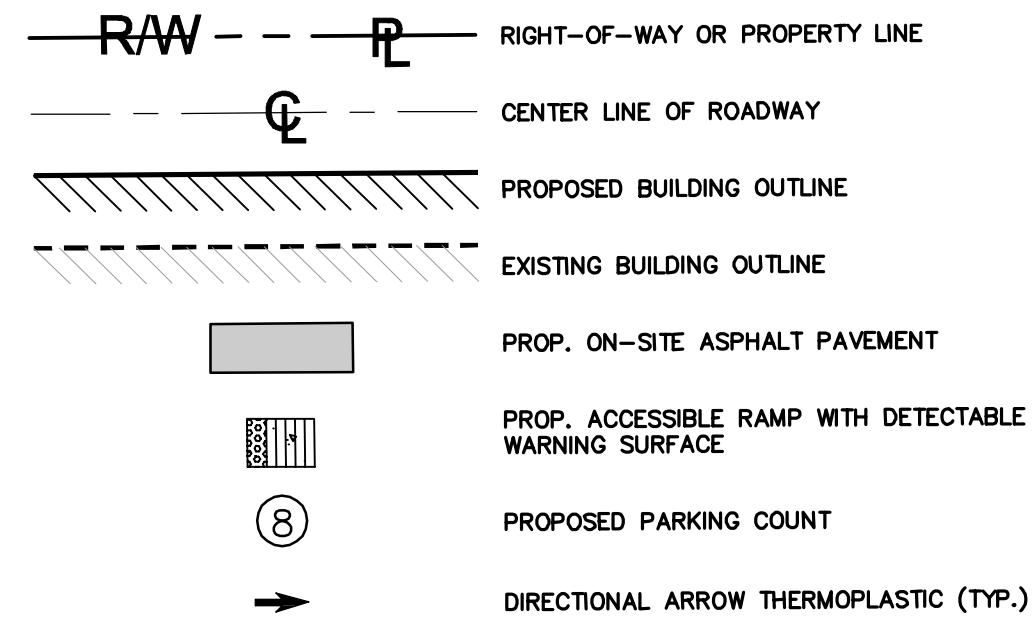

W
M
WA

Wammescher Jensen Architects, Inc.
 1800 NW 11th Street
 Ft. Lauderdale, Florida 33304-3214
 (772) 822-5566 Fax (772) 822-5475
 www.wja.com
 AA0002277

Kimley-Horn
 © 2014 KIMLEY-HORN AND ASSOCIATES, INC.
 1221 BRIDGELAND DRIVE, SUITE 400
 WINTER HAVEN, FL 33894
 WWW.KIMLEY-HORN.COM CA 00000586
 © 2014 KIMLEY-HORN AND ASSOCIATES, INC.

LICENSED PROFESSIONAL
 JUAN E. JIMENEZ, P.E.
 FLORIDA LICENSE NUMBER
 56704

DATE _____
 SCALE AS SHOWN _____
 DESIGNED BY _____
 DRAWN BY _____
 CHECKED BY _____

NW 114TH AVE PARK
 CITY OF DORAL, FLORIDA
 11300 NW 81ST TERRACE DORAL, FLORIDA 33178

KHA PROJECT NUMBER
043620000
 NOT FOR CONSTRUCTION
 Distribution

ISSUE	DATE
50% PROGRESS SET	11-06-2014
95% PROGRESS SET	12-22-2014
GMP SET	01-20-2015



SHEET NUMBER
C-302
 GEOMETRY, SIGNAGE AND STRIPING PLAN

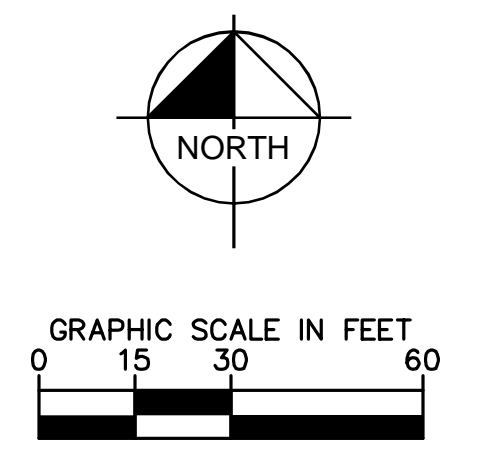
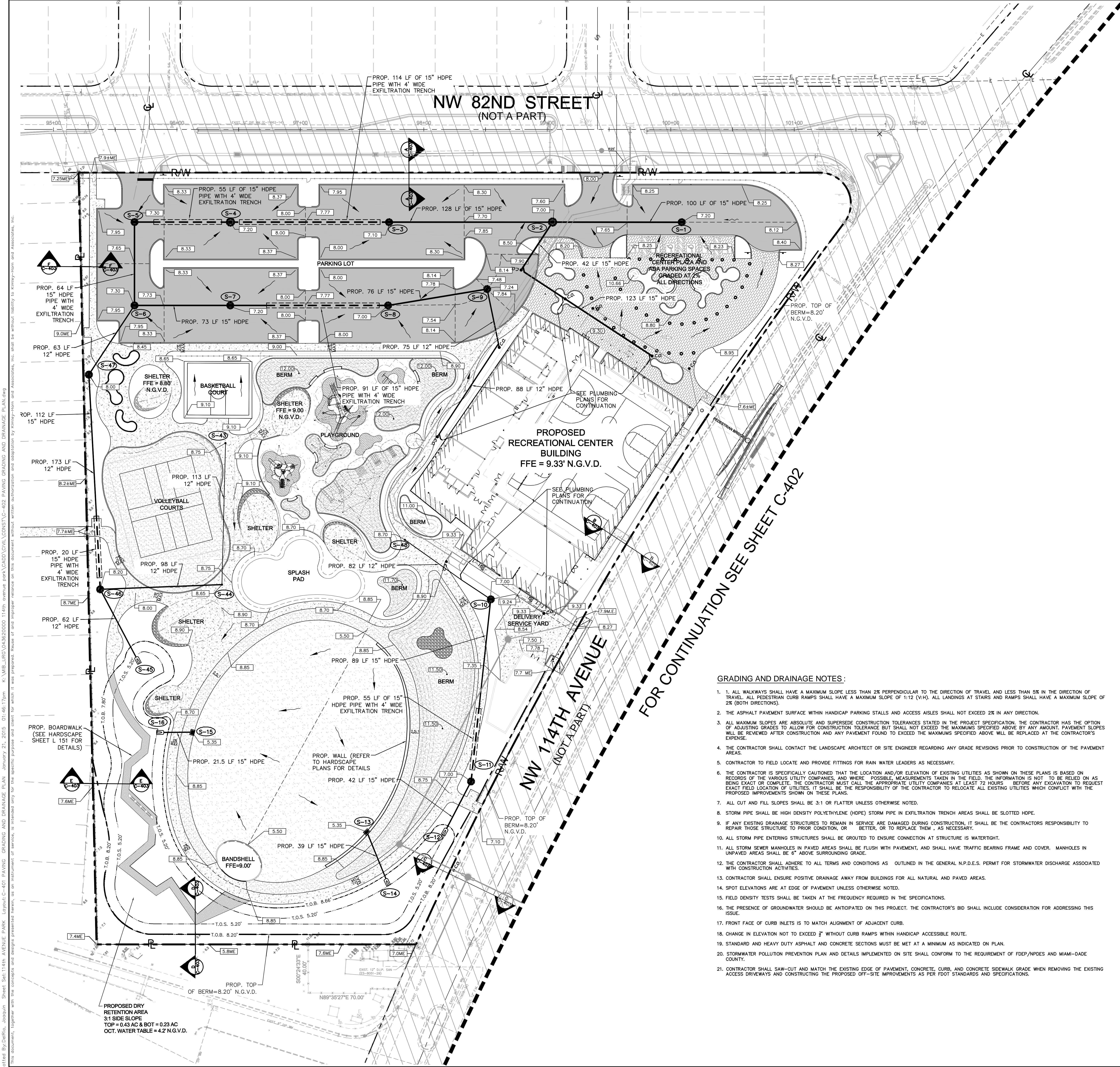

LEGEND:

RAW	---	RIGHT-OF-WAY OR PROPERTY LINE
	—C—	CENTER LINE OF ROADWAY
	---	PROP. EDGE OF BERM LINE CLOSEST TO R
	---	PROP. BUILDING OUTLINE
	---	PROP. ONSITE ASPHALT PAVEMENT (SEE DETAIL ON SHEET C-404)
	7.00	PROPOSED ELEVATION
	8.70ME	MATCH EXISTING ELEVATION
	C-201	CROSS SECTIONS ALONG PERIMETER OF PROPERTY
	S-1	PROP. DRAINAGE STRUCTURE
	---	PROP. EXFILTRATION TRENCH AND 18" HDPE
	---	PROP. FLOW ARROW & GRADE
	---	DRAINAGE BREAKLINE
	---	TOP OF SLOPE FOR DRY RETENTION AREA @ ELEV. 5.20' N.G.V.D.
	---	TOP OF BANK FOR DRY RETENTION AREA @ MIN. ELEV. 7.80' N.G.V.D.
	---	PEDESTRIAN RAMP (SEE DETAIL SHEET C-201)

GRADING AND DRAINAGE NOTES:

1. ALL WALKWAYS SHALL HAVE A MAXIMUM SLOPE LESS THAN 2% PERPENDICULAR TO THE DIRECTION OF TRAVEL AND LESS THAN 5% IN THE DIRECTION OF TRAVEL. ALL PEDESTRIAN CURB RAMPS SHALL HAVE A MAXIMUM SLOPE OF 1:12 (V:H). ALL LANDINGS AT STAIRS AND RAMPS SHALL HAVE A MAXIMUM SLOPE OF 2% (BOTH DIRECTIONS).
2. THE ASPHALT PAVEMENT SURFACE WITHIN HANDICAP PARKING STALLS AND ACCESS AISLES SHALL NOT EXCEED 2% IN ANY DIRECTION.
3. ALL MAXIMUM SLOPES ARE ABSOLUTE AND SUPERSEDE CONSTRUCTION TOLERANCES STATED IN THE PROJECT SPECIFICATION. THE CONTRACTOR HAS THE OPTION OF ADJUSTING GRADES TO ALLOW FOR CONSTRUCTION TOLERANCE BUT SHALL NOT EXCEED THE MAXIMUMS SPECIFIED ABOVE BY ANY AMOUNT. PAVEMENT SLOPES WILL BE REVIEWED AFTER CONSTRUCTION AND ANY PAVEMENT FOUND TO EXCEED THE MAXIMUMS SPECIFIED ABOVE WILL BE REPLACED AT THE CONTRACTOR'S EXPENSE.
4. THE CONTRACTOR SHALL CONTACT THE LANDSCAPE ARCHITECT OR SITE ENGINEER REGARDING ANY GRADE REVISIONS PRIOR TO CONSTRUCTION OF THE PAVEMENT AREAS.
5. CONTRACTOR TO FIELD LOCATE AND PROVIDE FITTINGS FOR RAIN WATER LEADERS AS NECESSARY.
6. THE CONTRACTOR IS SPECIFICALLY CAUTIONED THAT THE LOCATION AND/OR ELEVATION OF EXISTING UTILITIES AS SHOWN ON THESE PLANS IS BASED ON RECORDS OF THE VARIOUS UTILITY COMPANIES, AND WHERE POSSIBLE, MEASUREMENTS TAKEN IN THE FIELD. THE INFORMATION IS NOT TO BE RELIED ON AS BEING EXACT OR COMPLETE. THE CONTRACTOR MUST CALL THE APPROPRIATE UTILITY COMPANIES AT LEAST 72 HOURS BEFORE ANY EXCAVATION TO REQUEST EXACT FIELD LOCATION OF UTILITIES. IT SHALL BE THE RESPONSIBILITY OF THE CONTRACTOR TO RELOCATE ALL EXISTING UTILITIES WHICH CONFLICT WITH THE PROPOSED IMPROVEMENTS SHOWN ON THESE PLANS.
7. ALL CUT AND FILL SLOPES SHALL BE 3:1 OR FLATTER UNLESS OTHERWISE NOTED.
8. STORM PIPE SHALL BE HIGH DENSITY POLYETHYLENE (HDPE) STORM PIPE IN EXFILTRATION TRENCH AREAS SHALL BE SLOTTED HDPE.
9. IF ANY EXISTING DRAINAGE STRUCTURES TO REMAIN IN SERVICE ARE DAMAGED DURING CONSTRUCTION, IT SHALL BE THE CONTRACTOR'S RESPONSIBILITY TO REPAIR THOSE STRUCTURE TO PRIOR CONDITION, OR BETTER, OR TO REPLACE THEM, AS NECESSARY.
10. ALL STORM PIPE ENTERING STRUCTURES SHALL BE GROUTED TO ENSURE CONNECTION AT STRUCTURE IS WATERTIGHT.
11. ALL STORM SEWER MANHOLES IN PAVED AREAS SHALL BE FLUSH WITH PAVEMENT, AND SHALL HAVE TRAFFIC BEARING FRAME AND COVER. MANHOLES IN UNPAVED AREAS SHALL BE 6" ABOVE SURROUNDING GRADE.
12. THE CONTRACTOR SHALL ADHERE TO ALL TERMS AND CONDITIONS AS OUTLINED IN THE GENERAL N.P.D.E.S. PERMIT FOR STORMWATER DISCHARGE ASSOCIATED WITH CONSTRUCTION ACTIVITIES.
13. CONTRACTOR SHALL ENSURE POSITIVE DRAINAGE AWAY FROM BUILDINGS FOR ALL NATURAL AND PAVED AREAS.
14. SPOT ELEVATIONS ARE AT EDGE OF PAVEMENT UNLESS OTHERWISE NOTED.
15. FIELD DENSITY TESTS SHALL BE TAKEN AT THE FREQUENCY REQUIRED IN THE SPECIFICATIONS.
16. THE PRESENCE OF GROUNDWATER SHOULD BE ANTICIPATED ON THIS PROJECT. THE CONTRACTOR'S BID SHALL INCLUDE CONSIDERATION FOR ADDRESSING THIS ISSUE.
17. FRONT FACE OF CURB INLETS IS TO MATCH ALIGNMENT OF ADJACENT CURB.
18. CHANGE IN ELEVATION NOT TO EXCEED 2" WITHOUT CURB RAMPS WITHIN HANDICAP ACCESSIBLE ROUTE.
19. STANDARD AND HEAVY DUTY ASPHALT AND CONCRETE SECTIONS MUST BE MET AT A MINIMUM AS INDICATED ON PLAN.
20. STORMWATER POLLUTION PREVENTION PLAN AND DETAILS IMPLEMENTED ON SITE SHALL CONFORM TO THE REQUIREMENT OF FDEP/NPDES AND MIAMI-DADE COUNTY.
21. CONTRACTOR SHALL SAW-CUT AND MATCH THE EXISTING EDGE OF PAVEMENT, CONCRETE, CURB, AND CONCRETE SIDEWALK GRADE WHEN REMOVING THE EXISTING ACCESS DRIVEWAYS AND CONSTRUCTING THE PROPOSED OFF-SITE IMPROVEMENTS AS PER FDOT STANDARDS AND SPECIFICATIONS.

FLOOD NOTES:

MIAMI-DADE COUNTY FLOOD CRITERIA ELEVATION = 7.3' HIGHEST BACK OF SIDEWALK ELEVATION (NW 114TH AVENUE AND NW 58TH STREET) = 7.41' SEE SHEET C-203 - OVERALL EROSION CONTROL PLAN AND SURVEY FOR EXISTING GRADE INFORMATION.

THE PROJECT IS LOCATED IN COMMUNITY PANEL NUMBER 120860257L OF THE FLOOD INSURANCE RATE MAP (FIRM), REVISED SEPTEMBER 11, 2009, ACCORDING TO THE NATIONAL FLOOD INSURANCE PROGRAM THE PROJECT IS LOCATED IN FLOOD ZONE "A" ELEV. 5'.

Wammacher Jensen Architects, Inc.
 180
 St. Petersburg, Florida 33701-3214
 (727) 822-5566 Fax (727) 822-5475
 www.wja.com
 AA0002277
 ©Wammacher Jensen Architects, Inc.

Kimley»Horn
 © 2014 KIMLEY-HORN AND ASSOCIATES, INC.
 1221 BRIDGECRESCENT, SUITE 400, MIAMI, FL 33151
 WWW.KIMLEY-HORN.COM CA 00002686

LICENSED PROFESSIONAL
 JUAN E. JIMENEZ, P.E.
 FLORIDA LICENSE NUMBER
 56704
 DATE:

DATE
 SCALE AS SHOWN
 DESIGNED BY
 DRAWN BY
 CHECKED BY

NW 114TH AVE PARK
 CITY OF DORAL, FLORIDA
 11300 NW 81ST TERRACE DORAL, FLORIDA 33178

KHA PROJECT NUMBER
043620000
 NOT FOR CONSTRUCTION
 Distribution

ISSUE	DATE
50% PROGRESS SET	11-06-2014
95% PROGRESS SET	12-22-2014
GMP SET	01-20-2015

SHEET NUMBER
C-401



GRADING AND DRAINAGE NOTES:

1. ALL WALKWAYS SHALL HAVE A MAXIMUM SLOPE LESS THAN 2% PERPENDICULAR TO THE DIRECTION OF TRAVEL AND LESS THAN 5% IN THE DIRECTION OF TRAVEL. ALL PEDESTRIAN CURB RAMPS SHALL HAVE A MAXIMUM SLOPE OF 1:12 (V:H). ALL LANDINGS AT STAIRS AND RAMPS SHALL HAVE A MAXIMUM SLOPE OF 2% (BOTH DIRECTIONS).
2. THE ASPHALT PAVEMENT SURFACE WITHIN HANDICAP PARKING STALLS AND ACCESS AISLES SHALL NOT EXCEED 2% IN ANY DIRECTION.
3. ALL MAXIMUM SLOPES ARE ABSOLUTE AND SUPERSEDE CONSTRUCTION TOLERANCES STATED IN THE PROJECT SPECIFICATION. THE CONTRACTOR HAS THE OPTION OF ADJUSTING GRADES TO ALLOW FOR CONSTRUCTION TOLERANCE BUT SHALL NOT EXCEED THE MAXIMUMS SPECIFIED ABOVE BY ANY AMOUNT. PAVEMENT SLOPES WILL BE REVERSED AFTER CONSTRUCTION AND ANY PAVEMENT FOUND TO EXCEED THE MAXIMUMS SPECIFIED ABOVE WILL BE REPLACED AT THE CONTRACTOR'S EXPENSE.
4. THE CONTRACTOR SHALL CONTACT THE LANDSCAPE ARCHITECT OR SITE ENGINEER REGARDING ANY GRADE REVISIONS PRIOR TO CONSTRUCTION OF THE PAVEMENT AREAS.
5. CONTRACTOR TO FIELD LOCATE AND PROVIDE FITTINGS FOR RAIN WATER LEADERS AS NECESSARY.
6. THE CONTRACTOR IS SPECIFICALLY CAUTIONED THAT THE LOCATION AND/OR ELEVATION OF EXISTING UTILITIES AS SHOWN ON THESE PLANS IS BASED ON RECORDS OF THE VARIOUS UTILITY COMPANIES, AND WHERE POSSIBLE, MEASUREMENTS TAKEN IN THE FIELD. THE INFORMATION IS NOT TO BE RELIED ON AS BEING EXACT OR COMPLETE. THE CONTRACTOR MUST CALL THE APPROPRIATE UTILITY COMPANIES AT LEAST 72 HOURS BEFORE ANY EXCAVATION TO REQUEST EXACT FIELD LOCATION OF UTILITIES. IT SHALL BE THE RESPONSIBILITY OF THE CONTRACTOR TO RELOCATE ALL EXISTING UTILITIES WHICH CONFLICT WITH THE PROPOSED IMPROVEMENTS SHOWN ON THESE PLANS.
7. ALL CUT AND FILL SLOPES SHALL BE 3:1 OR FLATTER UNLESS OTHERWISE NOTED.
8. STORM PIPE SHALL BE HIGH DENSITY POLYETHYLENE (HDPE) STORM PIPE IN EXFILTRATION TRENCH AREAS SHALL BE SLOTTED HDPE.
9. IF ANY EXISTING DRAINAGE STRUCTURES TO REMAIN IN SERVICE ARE DAMAGED DURING CONSTRUCTION, IT SHALL BE THE CONTRACTOR'S RESPONSIBILITY TO REPAIR THOSE STRUCTURE TO PRIOR CONDITION, OR BETTER, OR TO REPLACE THEM, AS NECESSARY.
10. ALL STORM PIPE ENTERING STRUCTURES SHALL BE GROUTED TO ENSURE CONNECTION AT STRUCTURE IS WATER TIGHT.
11. ALL STORM SEWER MANHOLES IN PAVED AREAS SHALL BE FLUSH WITH PAVEMENT, AND SHALL HAVE TRAFFIC BEARING FRAME AND COVER. MANHOLES IN UNPAVED AREAS SHALL BE 1' ABOVE SURROUNDING GRADE.
12. THE CONTRACTOR SHALL ADHERE TO ALL TERMS AND CONDITIONS AS OUTLINED IN THE GENERAL N.P.D.E.S. PERMIT FOR STORMWATER DISCHARGE ASSOCIATED WITH CONSTRUCTION ACTIVITIES.
13. CONTRACTOR SHALL ENSURE POSITIVE DRAINAGE AWAY FROM BUILDINGS FOR ALL NATURAL AND PAVED AREAS.
14. SPOT ELEVATIONS ARE AT EDGE OF PAVEMENT UNLESS OTHERWISE NOTED.
15. FIELD DENSITY TESTS SHALL BE TAKEN AT THE FREQUENCY REQUIRED IN THE SPECIFICATIONS.
16. THE PRESENCE OF GROUNDWATER SHOULD BE ANTICIPATED ON THIS PROJECT. THE CONTRACTOR'S BID SHALL INCLUDE CONSIDERATION FOR ADDRESSING THIS ISSUE.
17. FRONT FACE OF CURB INLETS IS TO MATCH ALIGNMENT OF ADJACENT CURB.
18. CHANGE IN ELEVATION NOT TO EXCEED 2" WITHOUT CURB RAMPS WITHIN HANDICAP ACCESSIBLE ROUTE.
19. STANDARD AND HEAVY DUTY ASPHALT AND CONCRETE SECTIONS MUST BE MET AT A MINIMUM AS INDICATED ON PLAN.
20. STORMWATER POLLUTION PREVENTION PLAN AND DETAILS IMPLEMENTED ON SITE SHALL CONFORM TO THE REQUIREMENT OF FDP/NPDES AND MIAMI-DADE COUNTY.
21. CONTRACTOR SHALL SAW-CUT AND MATCH THE EXISTING EDGE OF PAVEMENT, CONCRETE, CURB, AND CONCRETE SIDEWALK GRADE WHEN REMOVING THE EXISTING ACCESS DRIVEWAYS AND CONSTRUCTING THE PROPOSED OFF-SITE IMPROVEMENTS AS PER FOOT STANDARDS AND SPECIFICATIONS.

FLOOD NOTES:

MIAMI-DADE COUNTY FLOOD CRITERIA ELEVATION = 7.3'
 HIGHEST BACK OF SIDEWALK ELEVATION (NW 114TH AVENUE AND NW 58TH STREET) = 7.41'
 SEE SHEET C-203 - OVERALL EROSION CONTROL PLAN AND SURVEY FOR EXISTING GRADE INFORMATION.

THE PROJECT IS LOCATED IN COMMUNITY PANEL NUMBER 120860257L OF THE FLOOD INSURANCE RATE MAP (FIRM), REVISED SEPTEMBER 11, 2009, ACCORDING TO THE NATIONAL FLOOD INSURANCE PROGRAM THE PROJECT IS LOCATED IN FLOOD ZONE "AE" ELEV. 5'.

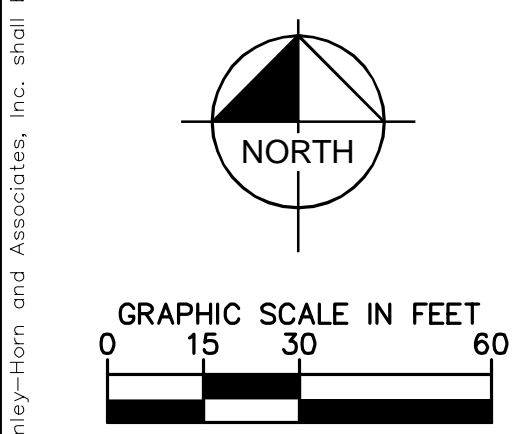

LEGEND:

- RAW --- R RIGHT-OF-WAY OR PROPERTY LINE
- C CENTER LINE OF ROADWAY
- E PROP. EDGE OF BERM LINE CLOSEST TO R
- O PROP. BUILDING OUTLINE
- P PROP. ON-SITE ASPHALT PAVEMENT (SEE DETAIL ON SHEET C-404)
- 7.000 PROPOSED ELEVATION
- 6.700ME MATCH EXISTING ELEVATION
- S-1 CROSS SECTIONS ALONG PERIMETER OF PROPERTY
- S PROP. DRAINAGE STRUCTURE
- E PROP. EXFILTRATION TRENCH AND 18" HDPE
- G PROP. FLOW ARROW & GRADE
- D DRAINAGE BREAKLINE
- S TOE OF SLOPE FOR DRY RETENTION AREA @ ELEV. 5.20' N.G.V.D.
- T TOP OF BANK FOR DRY RETENTION AREA @ MIN. ELEV. 7.80' N.G.V.D.
- R PEDESTRIAN RAMP (SEE DETAIL SHEET C-201)

FOR CONTINUATION SEE SHEET C-401

NW 114TH AVENUE (NOT A PART)

NW 82ND STREET (NOT A PART)

NW 112TH AVENUE (NOT A PART)

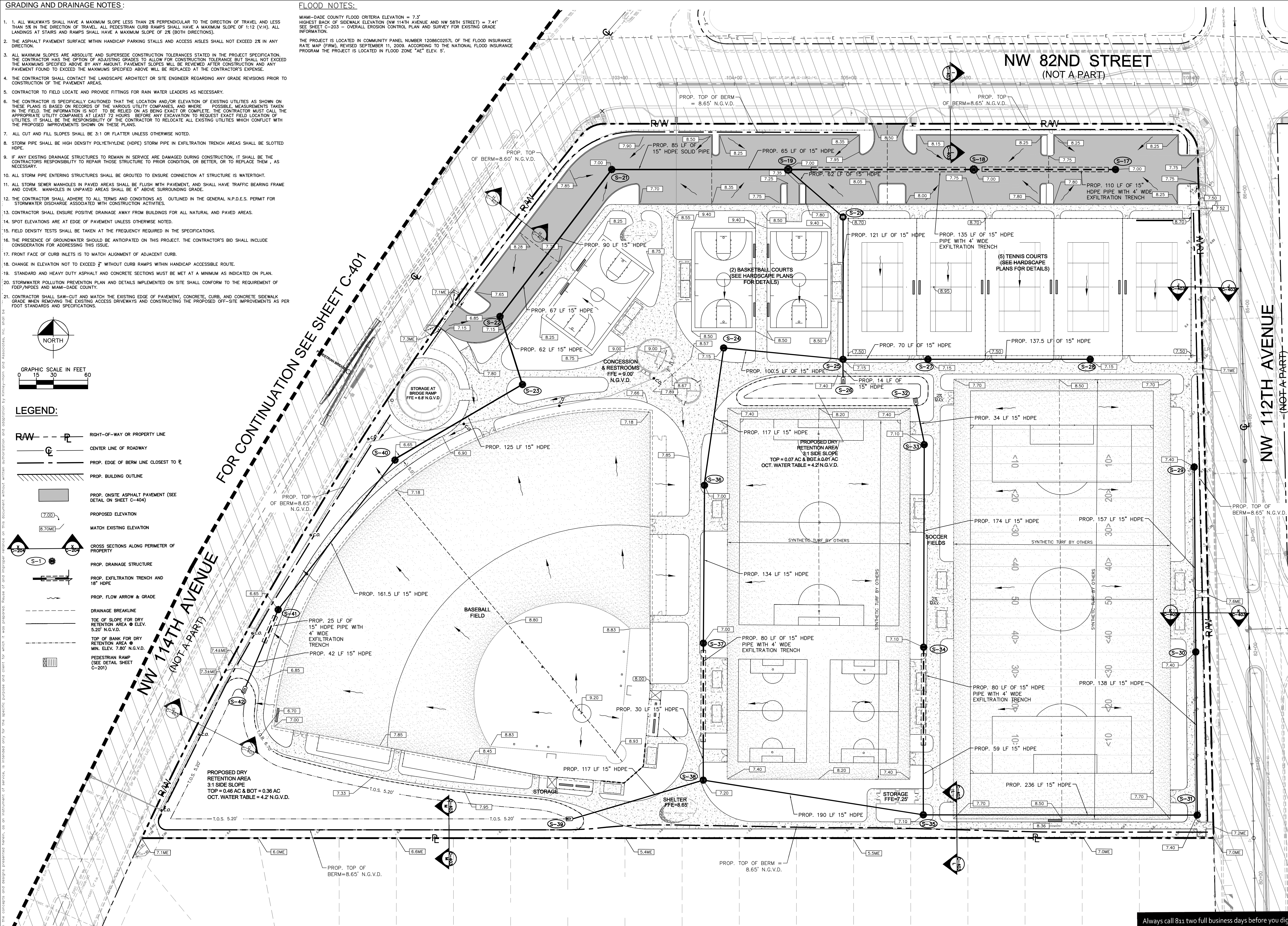

Wannemacher Jensen Architects, Inc.
 1801 NW 11th Street, Suite 100
 Ft. Lauderdale, FL 33304
 (772) 822-5566 Fax (772) 822-5475
 www.wja.com
 AA0002277
 ©Wannemacher Jensen Architects, Inc.

Kimley-Horn
 LICENSED PROFESSIONAL
 JUAN E. JIMENEZ, P.E.
 1221 BROOKFIELD AVENUE, SUITE 100
 DORAL, FL 33118
 WWW.KIMLEY-HORN.COM CA 00000586

DATE: _____
 SCALE: AS SHOWN
 DESIGNED BY: _____
 DRAWN BY: _____
 CHECKED BY: _____

NW 114TH AVE PARK
 CITY OF DORAL, FLORIDA
 11300 NW 81ST TERRACE DORAL, FLORIDA 33178

KHA PROJECT NUMBER
043620000
 NOT FOR CONSTRUCTION
 Distribution
 ISSUE DATE
 50% PROGRESS SET 11-06-2014
 95% PROGRESS SET 12-22-2014
 CMP SET 01-20-2015

Always call 811 two full business days before you dig



PAVING, GRADING AND DRAINAGE PLAN

SHEET NUMBER
C-402

Prepared By: DWR, J. J. ...
 Checked By: DWR, J. J. ...
 This document, together with the concepts and designs presented herein, is an instrument of service, as defined in the Florida Statutes, and shall be held in confidence for the client for whom it was prepared.

Reviewed By: Chh, Dorendy, Sheet: NW 114th Avenue Park, Layout: C-403 PAVING, GRADING AND DRAINAGE SECTIONS (2) January 20, 2015 09:25:48am K:\MIB_LRS\VA\202003_114th Avenue Park\CADD\CIVIL\CONST\C-403 PAVING, GRADING AND DRAINAGE SECTIONS.dwg
 This document, together with the concepts and designs presented herein, is an instrument of service. It is intended only for the specific purpose and client for which it was prepared. Reuse or and improper reuse of this document without written authorization and adaptation by Kimley-Horn and Associates, Inc. shall be without liability to Kimley-Horn and Associates, Inc.

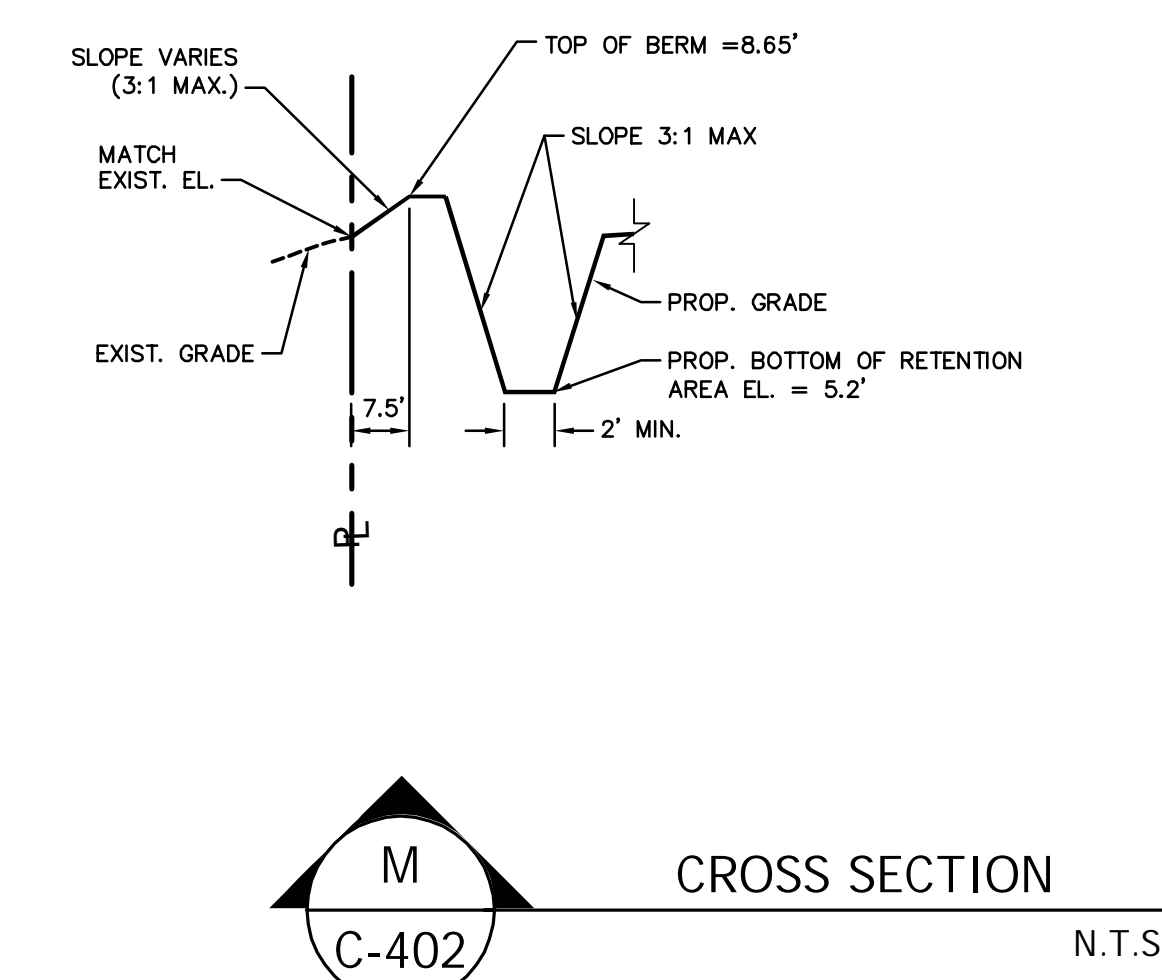
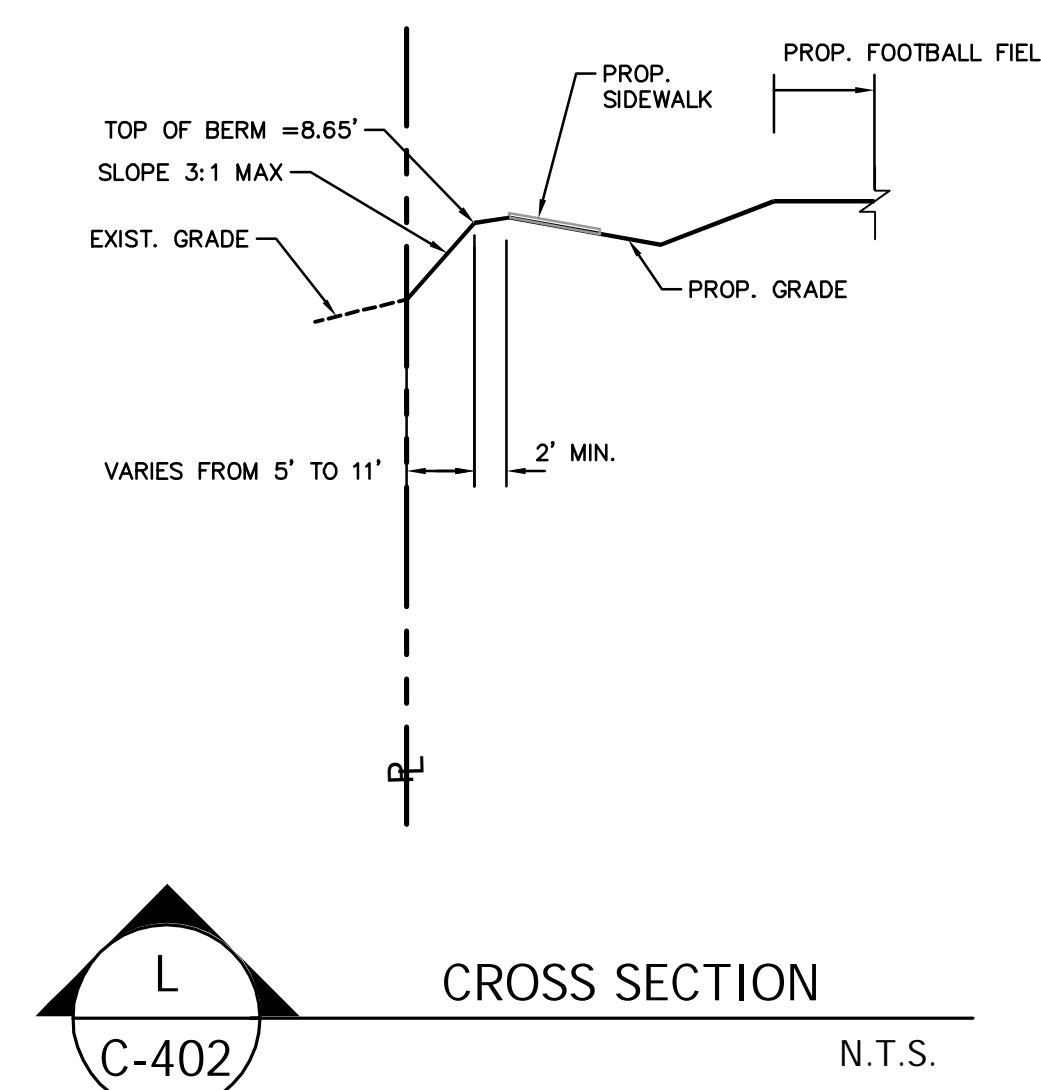
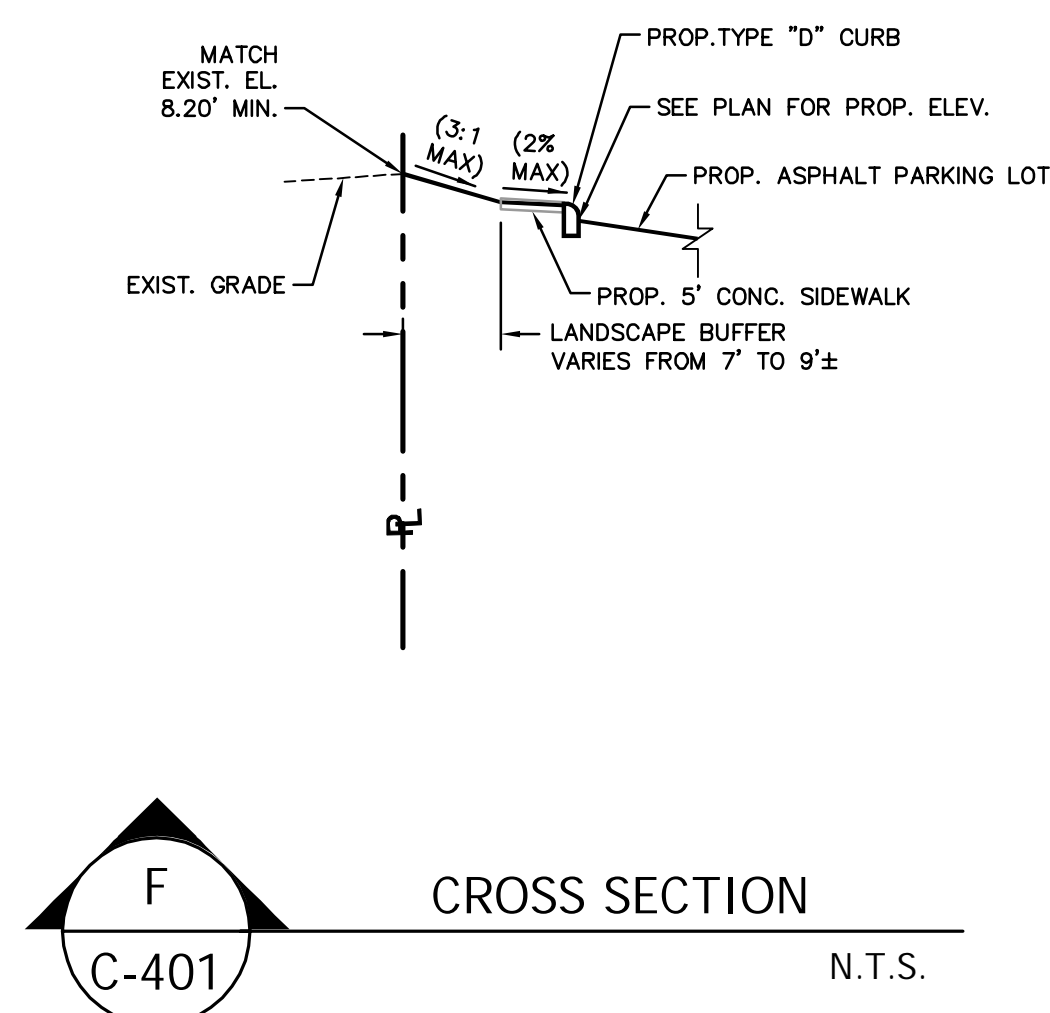
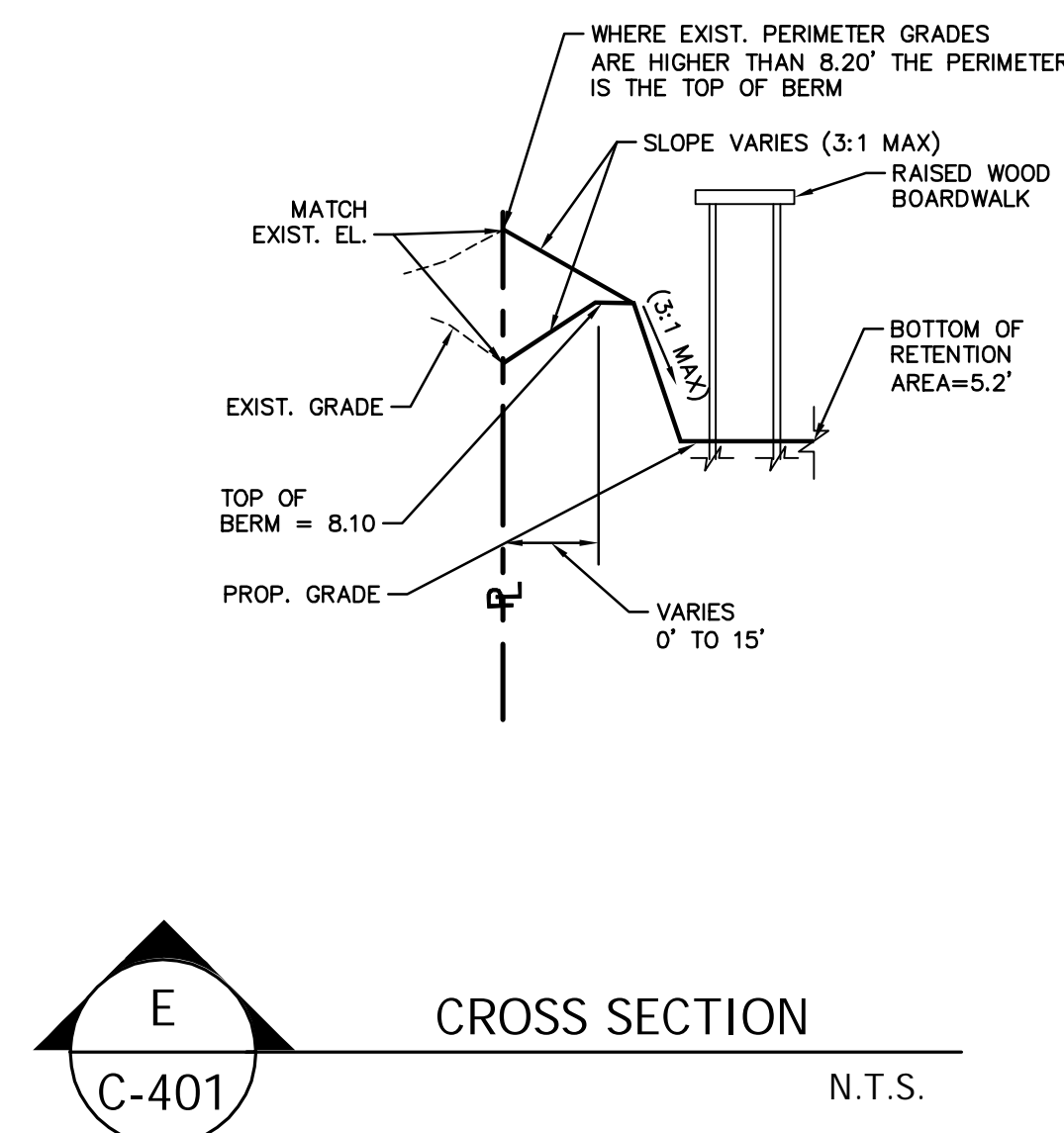
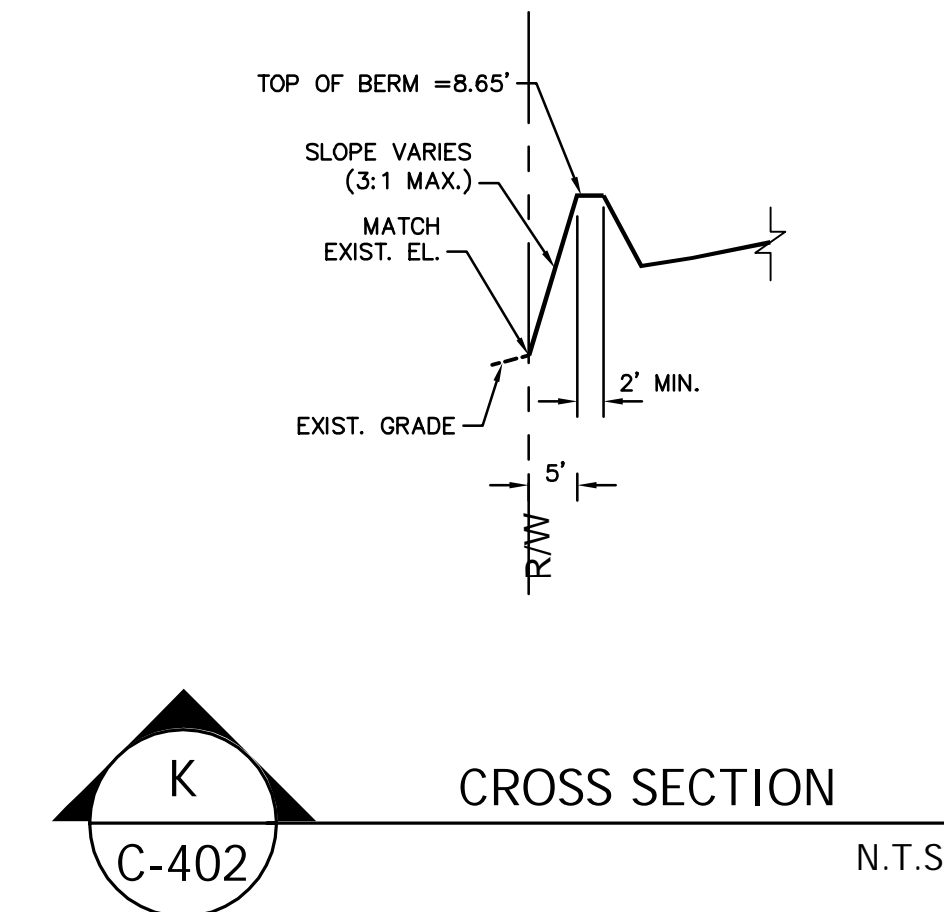
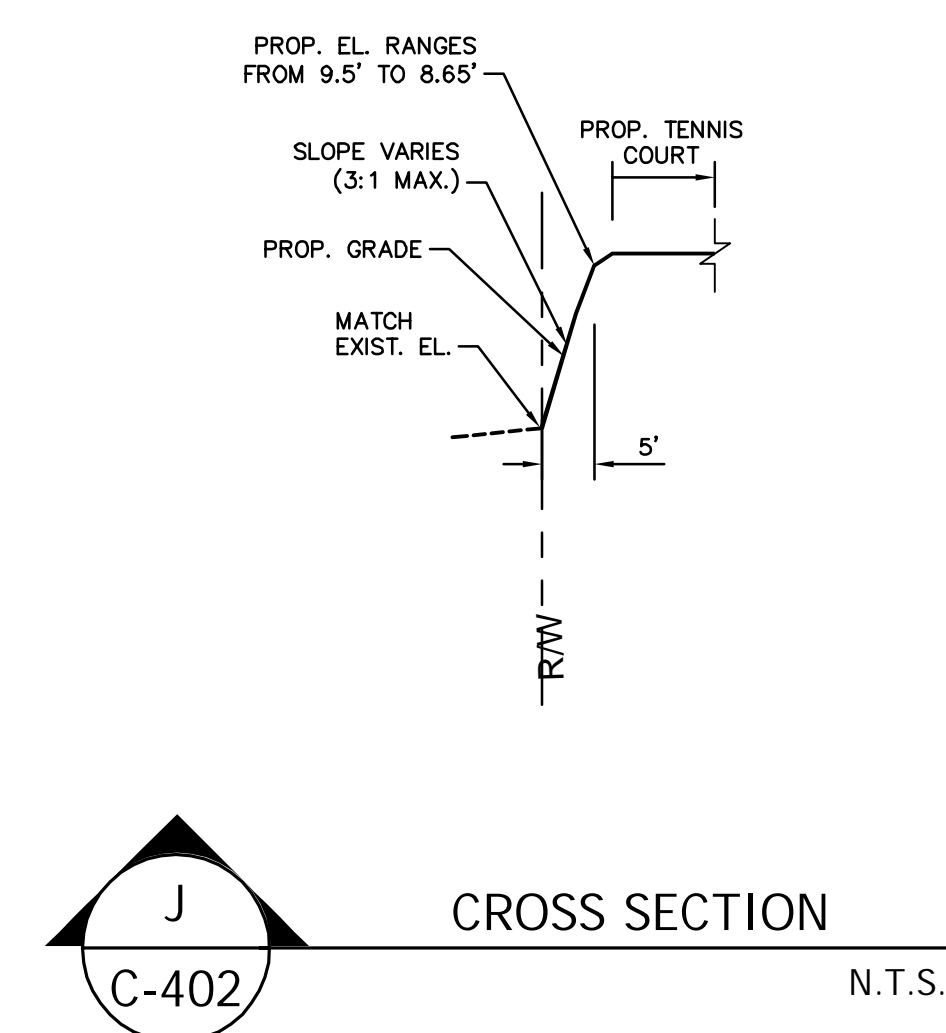
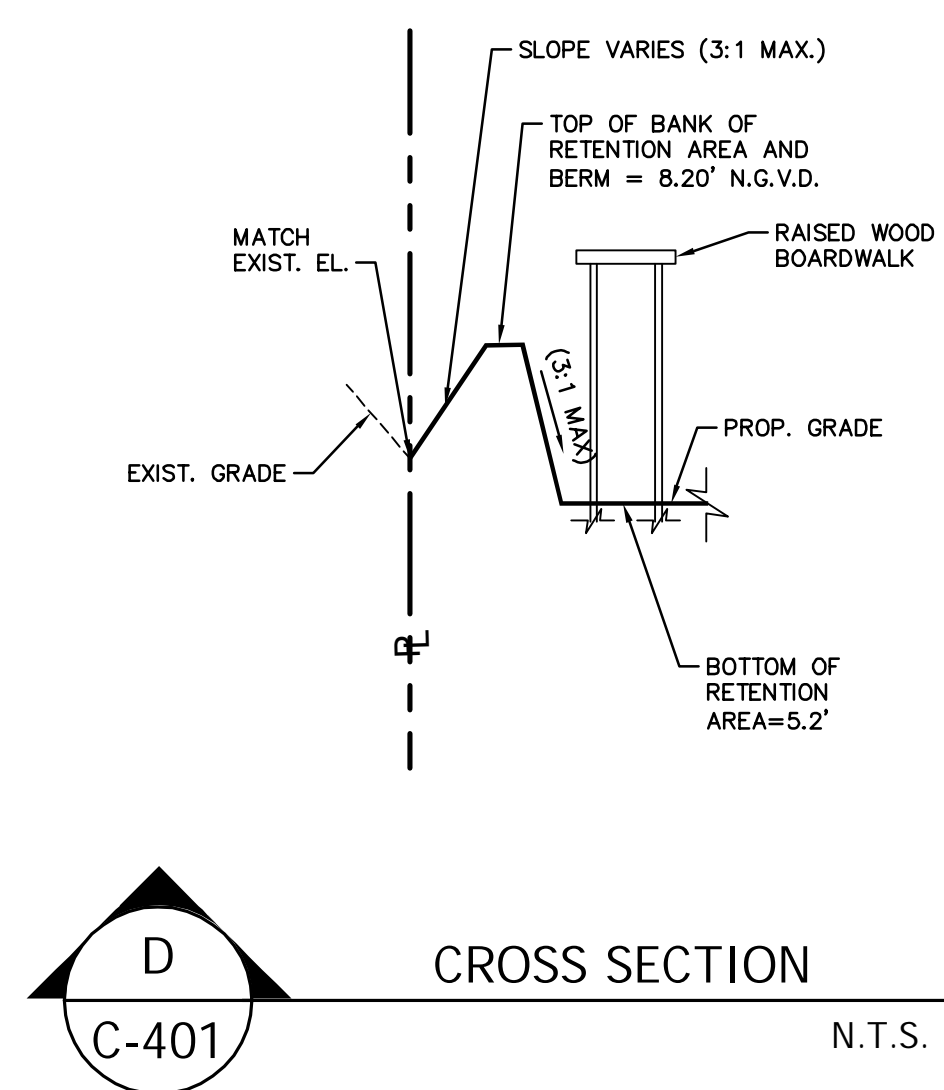
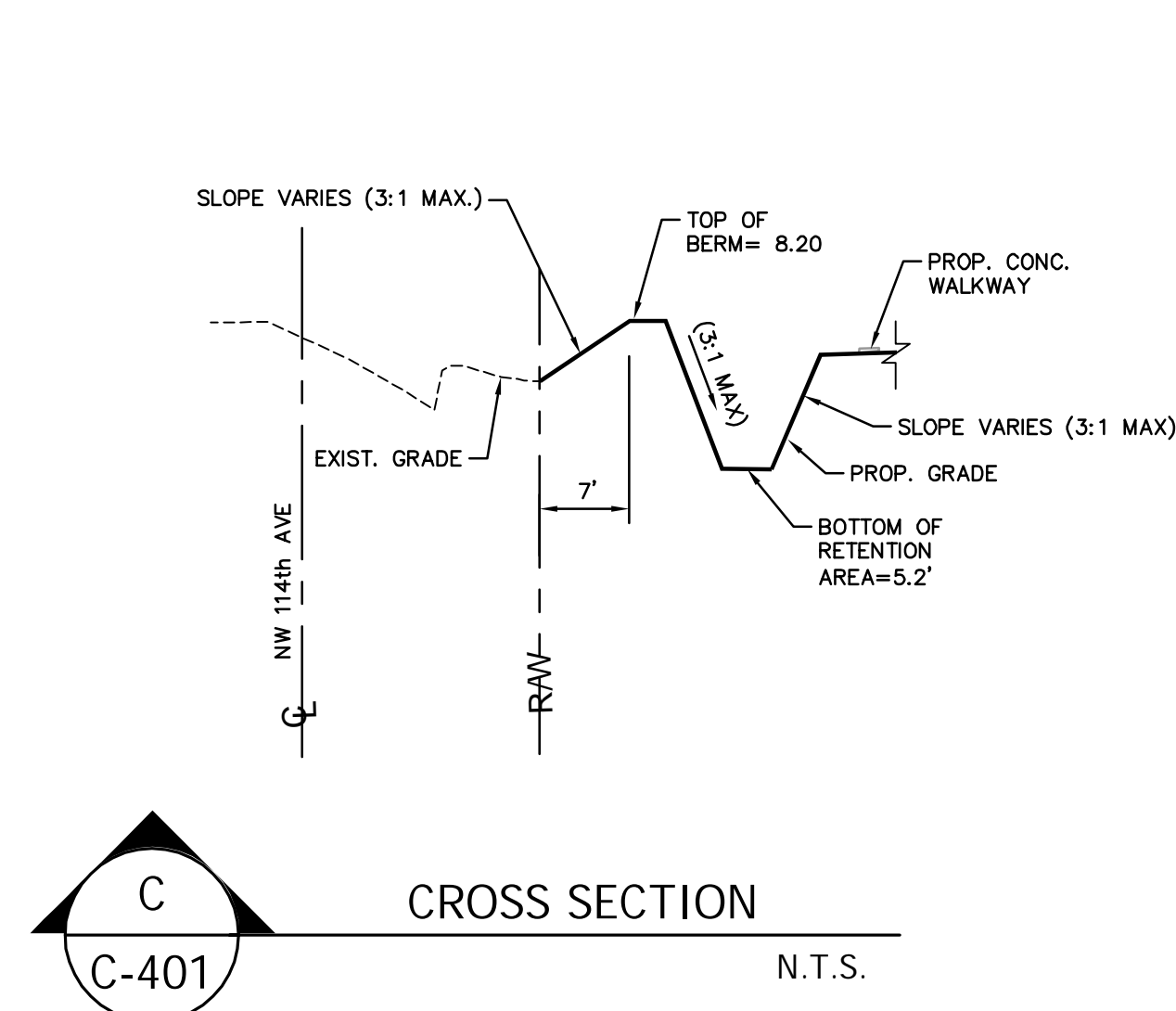
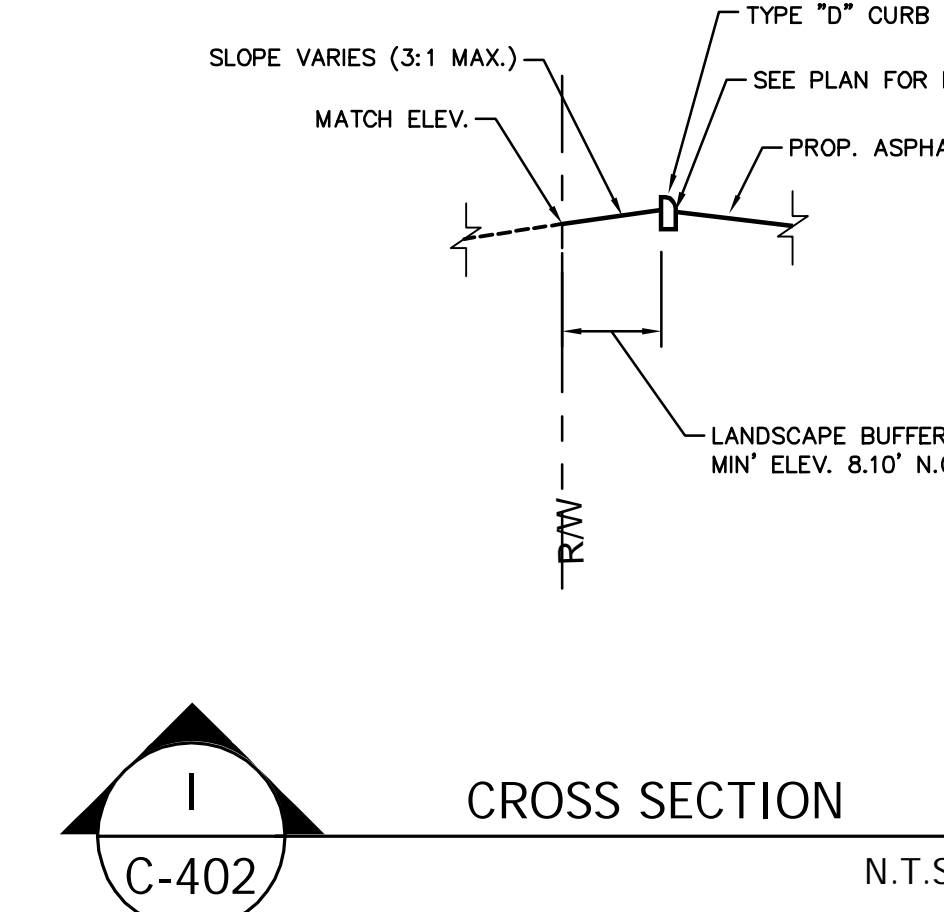
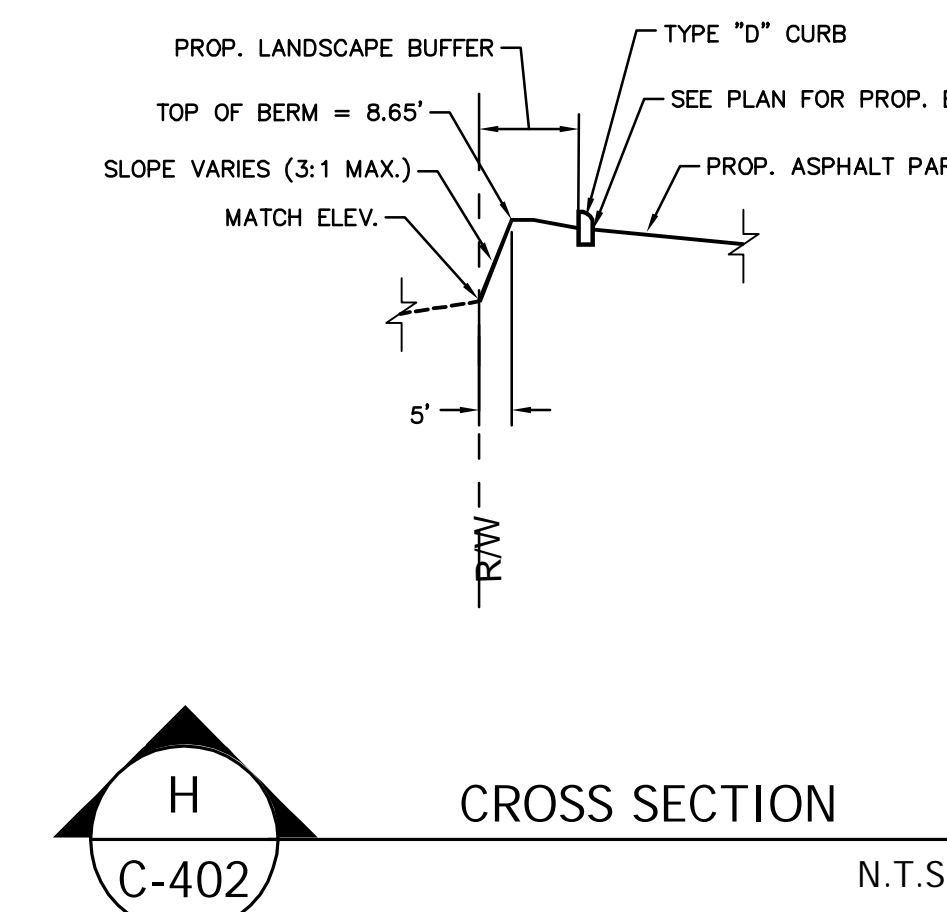
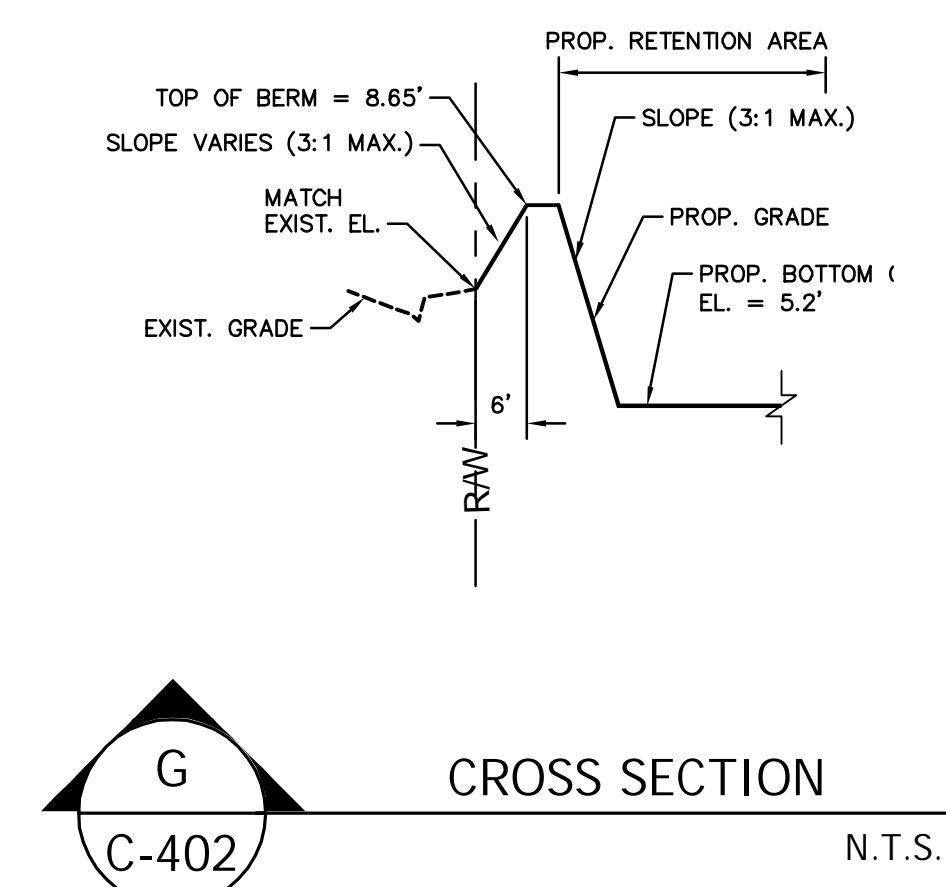
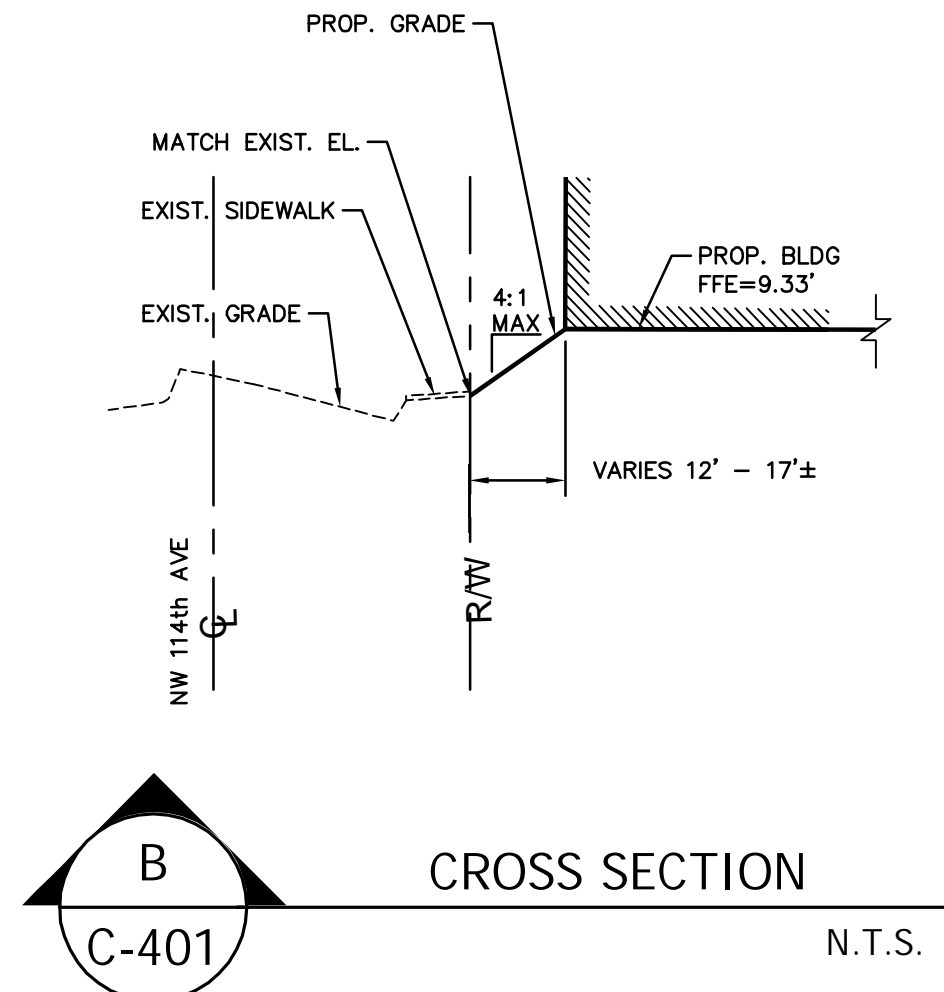
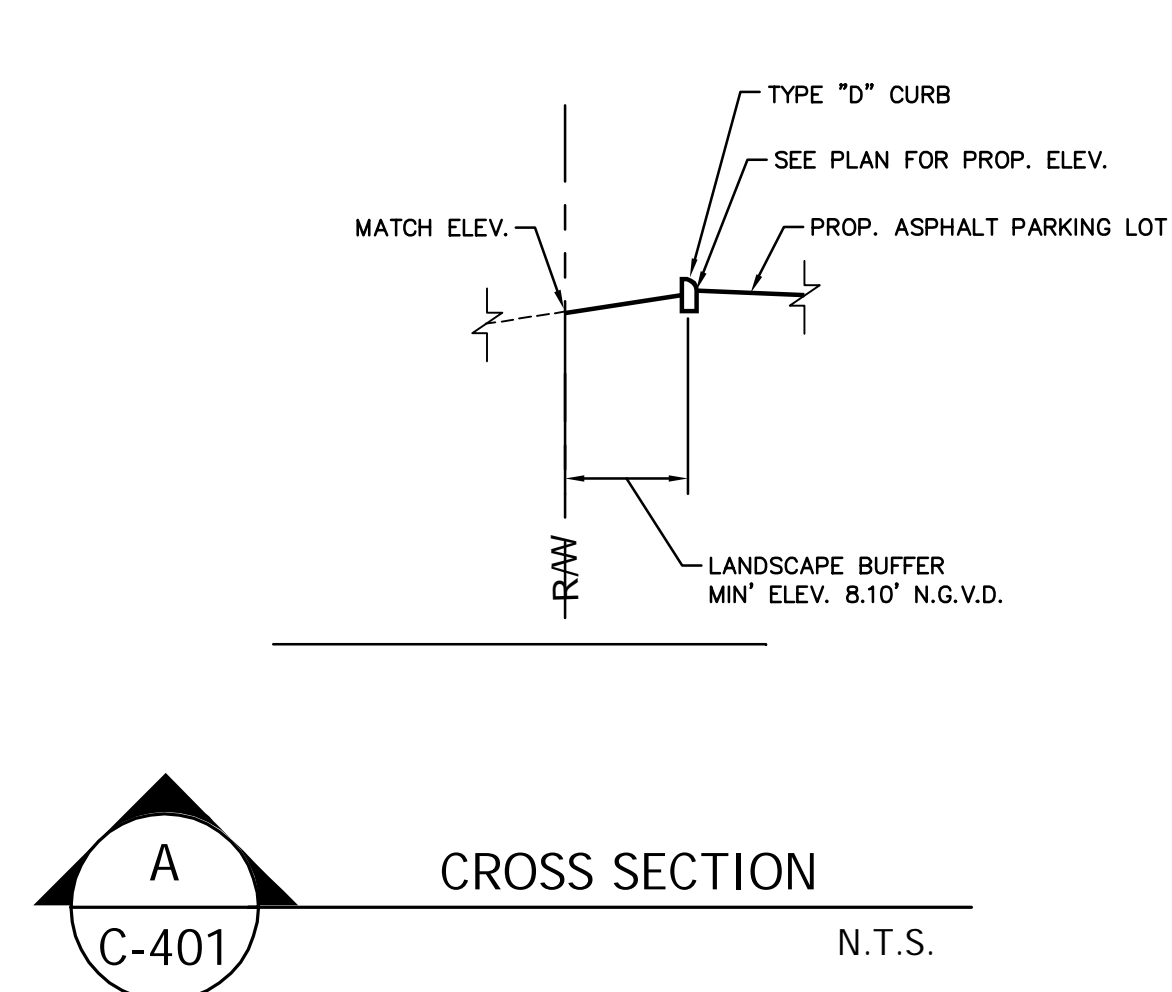

W
 Wammacher Jensen Architects, Inc.
 1801
 St. Petersburg, Florida 33701-3214
 (727) 822-5566 Fax (727) 822-5475
 www.wja.com
 AA000277
 © Wammacher Jensen Architects, Inc.

THE ARCHITECTS COMPANY AND ASSOCIATES ARE NOT PROVIDING ANY DESIGN SERVICES FOR THE PROJECTS SHOWN HEREON. THE ARCHITECTS COMPANY AND ASSOCIATES ARE PROVIDING ARCHITECTURAL SERVICES FOR THE PROJECTS SHOWN HEREON. THE ARCHITECTS COMPANY AND ASSOCIATES ARE NOT PROVIDING ANY DESIGN SERVICES FOR THE PROJECTS SHOWN HEREON. THE ARCHITECTS COMPANY AND ASSOCIATES ARE PROVIDING ARCHITECTURAL SERVICES FOR THE PROJECTS SHOWN HEREON. THE ARCHITECTS COMPANY AND ASSOCIATES ARE NOT PROVIDING ANY DESIGN SERVICES FOR THE PROJECTS SHOWN HEREON. THE ARCHITECTS COMPANY AND ASSOCIATES ARE PROVIDING ARCHITECTURAL SERVICES FOR THE PROJECTS SHOWN HEREON.

Kimley-Horn
 © 2014 KIMLEY-HORN AND ASSOCIATES, INC.
 1221 BRIDGELAND DRIVE, SUITE 400, TAMPA, FL 33611
 WWW.KIMLEY-HORN.COM CA 00000586

LICENSED PROFESSIONAL
 JUAN E. JIMENEZ, P.E.
 FLORIDA LICENSE NUMBER
 56704
 DATE:

DATE
 SCALE: AS SHOWN
 DESIGNED BY
 DRAWN BY
 CHECKED BY

NW 114TH AVE PARK
 CITY OF DORAL, FLORIDA
 11300 NW 81ST TERRACE DORAL, FLORIDA 33178

KHA PROJECT NUMBER
043620000
 NOT FOR CONSTRUCTION
 Distribution
 ISSUE DATE
 50% PROGRESS SET 11-06-2014
 95% PROGRESS SET 12-22-2014
 GMP SET 01-20-2015

Always call 811 two full business days before you dig
Sunshine811.com

SHEET NUMBER
C-403

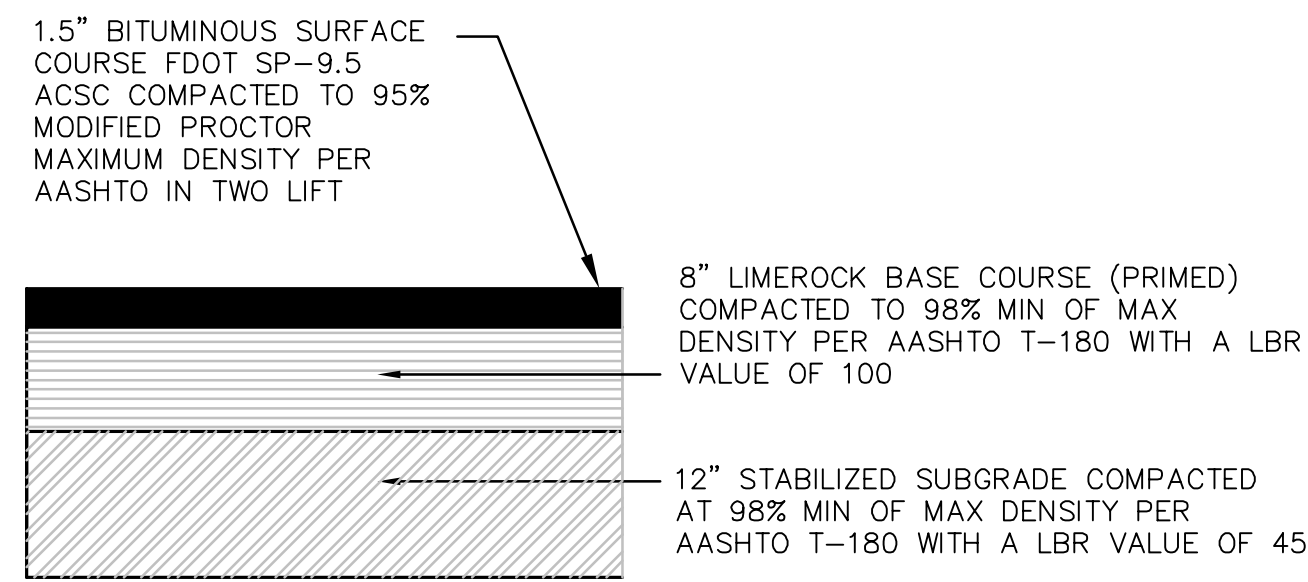

STANDARD ASPHALT PAVEMENT DETAIL
N.T.S.

NOTE:
1. BITUMINOUS ASPHALT COARSE MAY BE INSTALLED IN TWO SEPARATE LIFTS TO ALLOW MOBILIZATION OF EQUIPMENT. CONTRACTOR TO REMEDY ALL HOLES, BLEMISHES, ETC. PRIOR TO THE UNIFORM INSTALLATION OF SECOND LIFT.

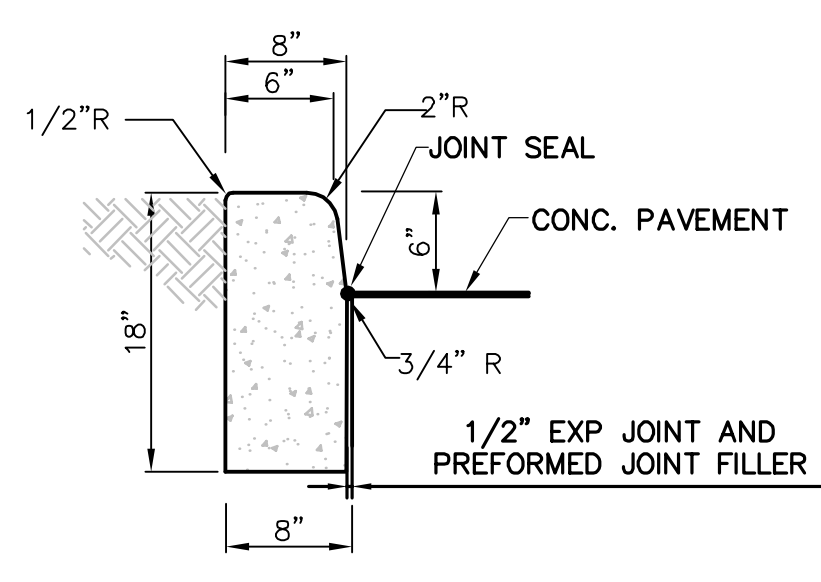

TYPE "D" VERTICAL CURB
N.T.S.

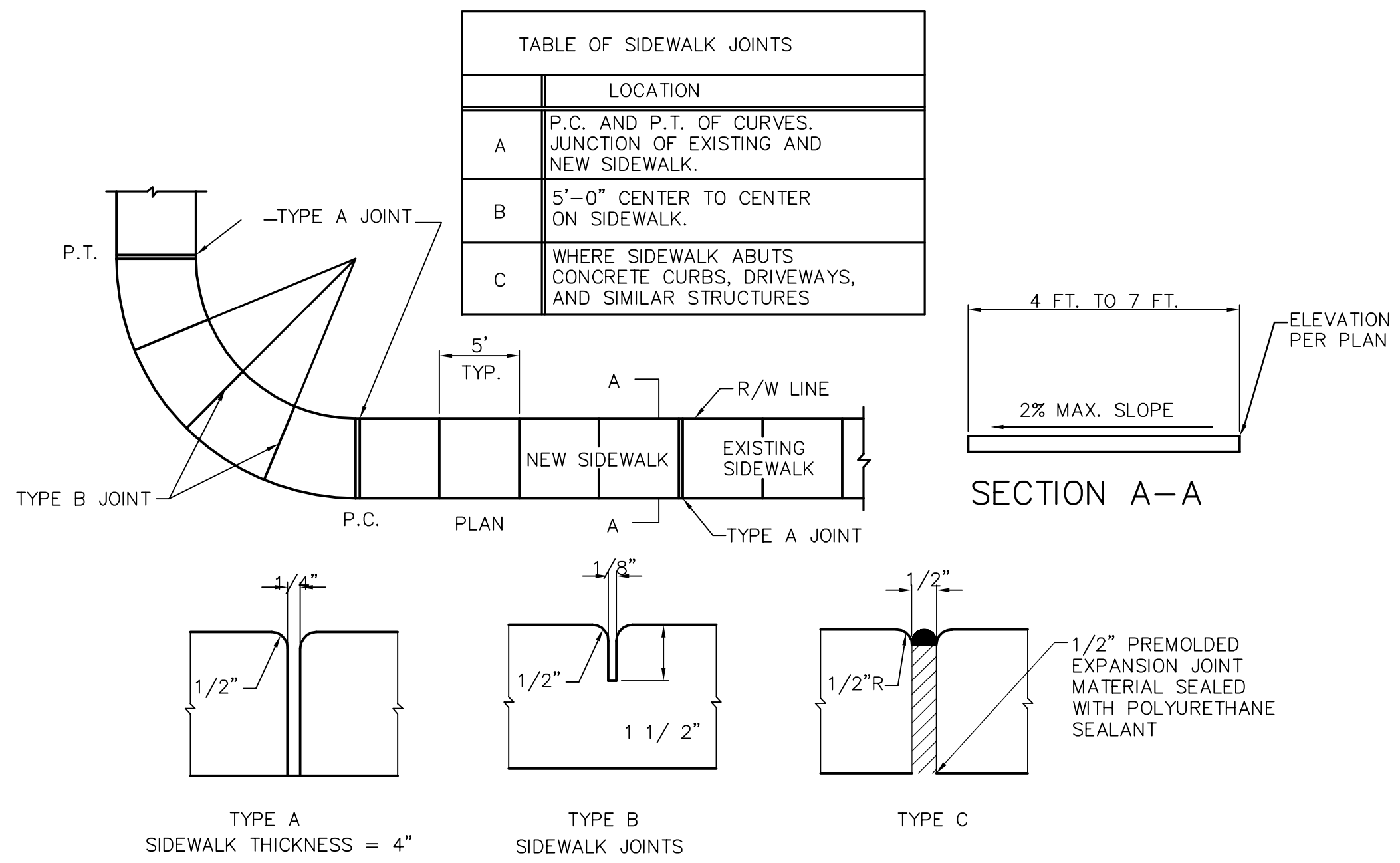

CONCRETE SIDEWALK DETAIL
PARKING LOT N.T.S.

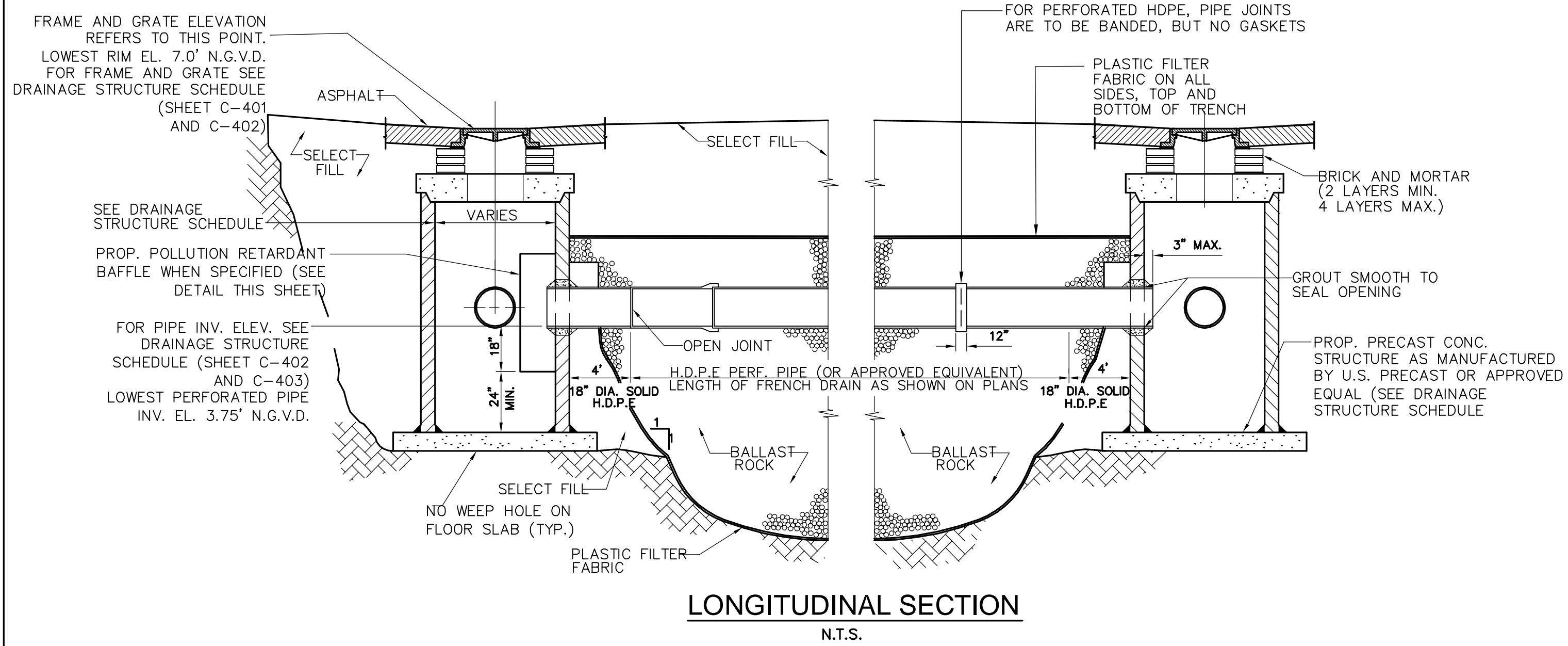

LONGITUDINAL SECTION
N.T.S.

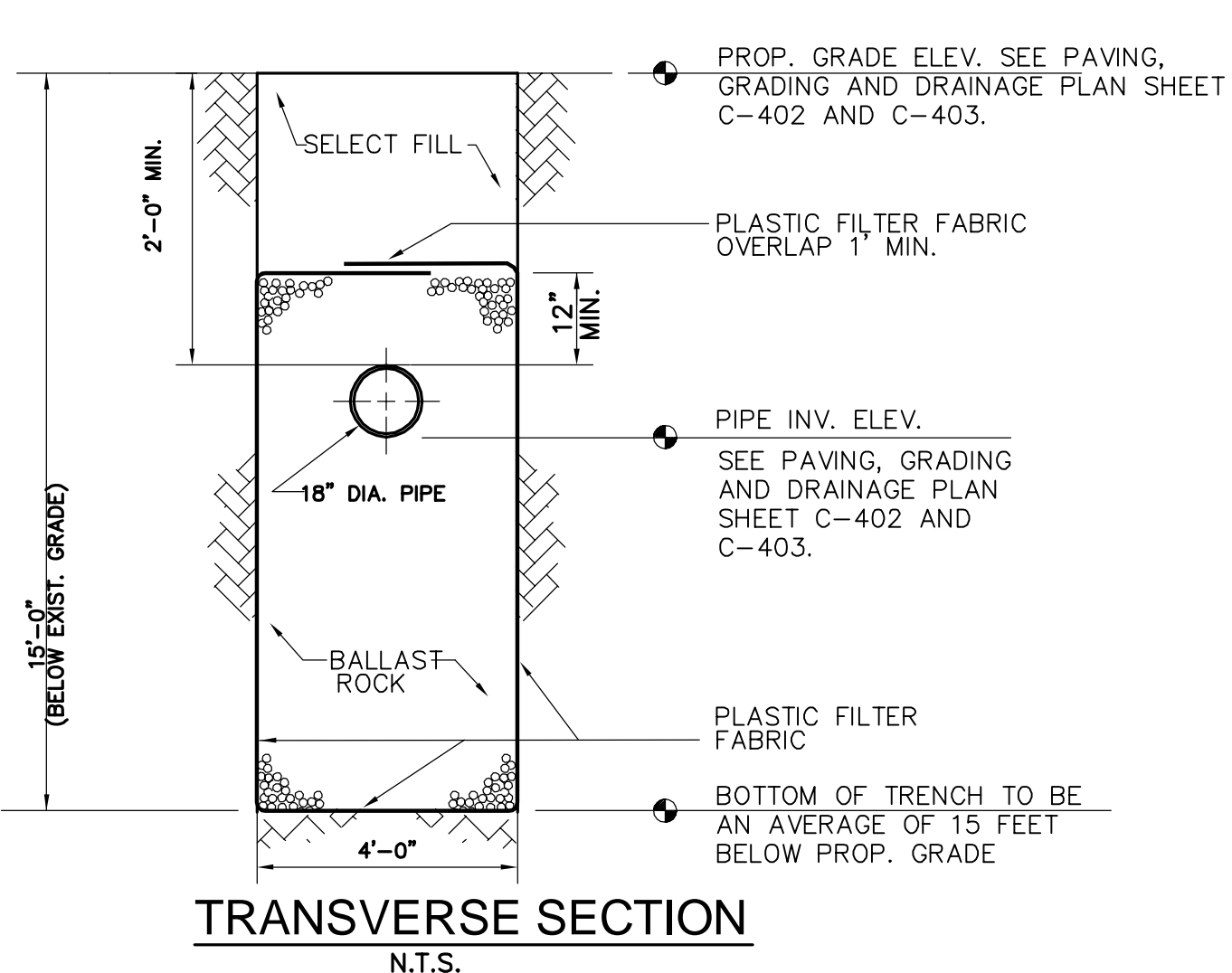

TRANSVERSE SECTION
N.T.S.

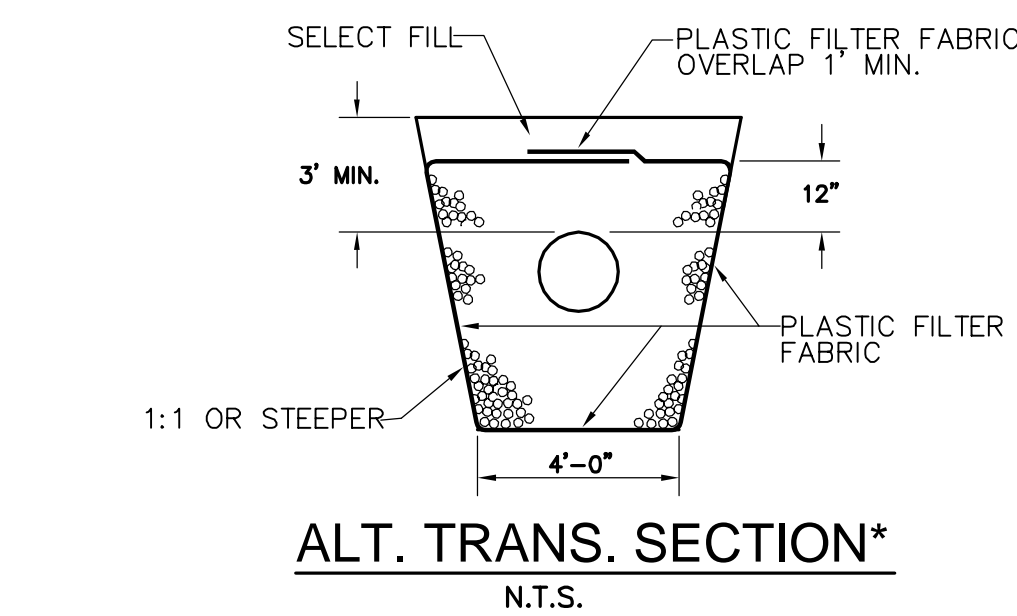

ALT. TRANS. SECTION*
N.T.S.

NOTE:
AFTER THE BALLAST ROCK HAS BEEN PLACED TO THE PROPER ELEVATION IT SHALL BE CAREFULLY WASHED DOWN WITH CLEAN WATER TO ALLOW FOR INITIAL SETTLEMENT THAT MAY OCCUR. IF SETTLEMENT DOES TAKE PLACE, ADDITIONAL BALLAST ROCK WILL BE ADDED TO RESTORE THE PROPER ELEVATION SO THAT THE EXFILTRATION TRENCH IS COMPLETED IN ACCORDANCE WITH THE DETAILS.

DRAINAGE STRUCTURE SCHEDULE

S-1 CATCH BASIN USP 3-7.2 TYPE "C" (4'x4' SQ OR 4'φ RD) OR APPROV. EQUAL USF 4105 FRAME - 6220 GRATE GRATE EL. = 7.20' INV. EL. = 3.75' (W) INV. EL. = 3.95' (W)	S-10 CATCH BASIN USP 3-7.2 TYPE "C" (4'x4' SQ OR 4'φ RD) OR APPROV. EQUAL USF 4105 FRAME - 6220 GRATE GRATE EL. = 7.00' INV. EL. = 3.75' (N) INV. EL. = 3.75' (S)	S-20 STORM MANHOLE USP 4' φ RD OR APPROV. EQUAL USF 310-A FRAME/GRATE EL. = 8.50' (NW) INV. EL. = 3.80' (N) INV. EL. = 3.80' (S) BAFFLE (E)	S-30 CATCH BASIN USP 3-7.2 TYPE "C" (4'x4' SQ OR 4'φ RD) OR APPROV. EQUAL USF 4105 FRAME - 6220 GRATE GRATE EL. = 7.00' INV. EL. = 4.00' (N) INV. EL. = 4.00' (S)	S-39 BUBBLE UP STRUCTURE FDDT STANDARD INDEX 232 GRATE EL. = 5.20' INV. EL. = 3.00' (E) BOT. EL. = 1.00'
S-2 CATCH BASIN USP 3-7.2 TYPE "C" (4'-10'x5' OR 5' φ RD) OR APPROV. EQUAL USF 4105 FRAME - 6220 GRATE GRATE EL. = 7.00' INV. EL. = 3.75' (W) INV. EL. = 3.75' (E) INV. EL. = 3.75' (SW)	S-11 CATCH BASIN USP 3-7.2 TYPE "C" (4'x4' SQ OR 4'φ RD) OR APPROV. EQUAL USF 4105 FRAME - 6220 GRATE GRATE EL. = 7.00' INV. EL. = 3.75' (N) PROP. INV. EL. = 3.50' (SW) PROP.	S-21 CATCH BASIN USP 3-7.2 TYPE "C" (4'x4' SQ OR 4'φ RD) OR APPROV. EQUAL USF 4105 FRAME - 6220 GRATE GRATE EL. = 6.85' INV. EL. = 3.60' (NE) INV. EL. = 3.60' (SW)	S-31 CATCH BASIN USP 3-7.2 TYPE "C" (4'x4' SQ OR 4'φ RD) OR APPROV. EQUAL USF 4105 FRAME - 6220 GRATE GRATE EL. = 7.00' INV. EL. = 3.75' (W) INV. EL. = 3.80' (N)	S-40 CATCH BASIN USP 3-7.2 TYPE "C" (4'x4' SQ OR 4'φ RD) OR APPROV. EQUAL USF 4105 FRAME - 6220 GRATE GRATE EL. = 6.65' INV. EL. = 3.40' (NE) INV. EL. = 3.40' (SW) BAFFLE (SW)
S-3 CATCH BASIN USP 3-7.2 TYPE "C" (4'x4' SQ OR 4'φ RD) OR APPROV. EQUAL USF 4105 FRAME - 6220 GRATE GRATE EL. = 7.10' INV. EL. = 3.75' (W) INV. EL. = 3.75' (E) BAFFLE (W)	S-12 BUBBLE UP STRUCTURE FDDT STANDARD INDEX 232 GRATE EL. = 5.20' INV. EL. = 3.00' (NE) BOT. EL. = 1.00'	S-22 CATCH BASIN USP 3-7.2 TYPE "C" (4'x4' SQ OR 4'φ RD) OR APPROV. EQUAL USF 4105 FRAME - 6220 GRATE GRATE EL. = 6.85' INV. EL. = 3.60' (NE) INV. EL. = 3.60' (SW)	S-32 BUBBLE UP STRUCTURE FDDT STANDARD INDEX 232 GRATE EL. = 5.20' INV. EL. = 3.00' (S) BOT. EL. = 1.00'	S-41 CATCH BASIN USP 3-7.2 TYPE "C" (4'x4' SQ OR 4'φ RD) OR APPROV. EQUAL USF 4105 FRAME - 6220 GRATE GRATE EL. = 6.65' INV. EL. = 3.40' (NE) INV. EL. = 3.40' (SW) BAFFLE (SW)
S-4 CATCH BASIN USP 3-7.2 TYPE "C" (4'x4' SQ OR 4'φ RD) OR APPROV. EQUAL USF 4105 FRAME - 6220 GRATE GRATE EL. = 7.20' INV. EL. = 3.75' (W) INV. EL. = 3.75' (E) BAFFLE (W)	S-13 CATCH BASIN USP 3-7.2 TYPE "C" (4'x4' SQ OR 4'φ RD) OR APPROV. EQUAL USF 4105 FRAME - 6220 GRATE GRATE EL. = 5.35' INV. EL. = 2.90' (SE)	S-23 CATCH BASIN USP 3-7.2 TYPE "C" (4'x4' SQ OR 4'φ RD) OR APPROV. EQUAL USF 4105 FRAME - 6220 GRATE GRATE EL. = 6.90' INV. EL. = 3.70' (NW) INV. EL. = 3.70' (SE)	S-33 CATCH BASIN USP 3-7.2 TYPE "C" (4'x4' SQ OR 4'φ RD) OR APPROV. EQUAL USF 4105 FRAME - 6220 GRATE GRATE EL. = 7.10' INV. EL. = 3.75' (N) INV. EL. = 3.80' (S)	S-42 BUBBLE UP STRUCTURE FDDT STANDARD INDEX 232 GRATE EL. = 5.20' INV. EL. = 3.00' (N) BOT. EL. = 1.0
S-5 CATCH BASIN USP 3-7.2 TYPE "C" (4'x4' SQ OR 4'φ RD) OR APPROV. EQUAL USF 4105 FRAME - 6220 GRATE GRATE EL. = 7.30' INV. EL. = 3.75' (E) INV. EL. = 3.75' (S) BAFFLE (E)	S-14 BUBBLE UP STRUCTURE FDDT STANDARD INDEX 232 GRATE EL. = 5.20' INV. EL. = 2.90' (E) BOT. EL. = 1.00'	S-24 CATCH BASIN USP 3-7.2 TYPE "C" (4'x4' SQ OR 4'φ RD) OR APPROV. EQUAL USF 4105 FRAME - 6220 GRATE GRATE EL. = 6.90' INV. EL. = 3.90' (S)	S-34 CATCH BASIN USP 3-7.2 TYPE "C" (4'x4' SQ OR 4'φ RD) OR APPROV. EQUAL USF 4105 FRAME - 6220 GRATE GRATE EL. = 7.10' INV. EL. = 3.75' (S)	S-43 PROP. 12" NYOPLAST DRAIN BASIN W/ 2' SUMP GRATE EL. = 8.75' INV. EL. = 5.50' (S)
S-6 CATCH BASIN USP 3-7.2 TYPE "C" (5'φ RD) OR APPROV. EQUAL USF 4105 FRAME - 6220 GRATE GRATE EL. = 7.30' INV. EL. = 3.75' (N) INV. EL. = 3.75' (E)	S-15 CATCH BASIN USP 3-7.2 TYPE "C" (4'x4' SQ OR 4'φ RD) OR APPROV. EQUAL USF 4105 FRAME - 6220 GRATE GRATE EL. = 6.50' INV. EL. = 2.90' (W)	S-25 CATCH BASIN USP 3-7.2 TYPE "C" (4'x4' SQ OR 4'φ RD) OR APPROV. EQUAL USF 4105 FRAME - 6220 GRATE GRATE EL. = 7.15' INV. EL. = 3.90' (W)	S-35 CATCH BASIN USP 3-7.2 TYPE "C" (4'x4' SQ OR 4'φ RD) OR APPROV. EQUAL USF 4105 FRAME - 6220 GRATE GRATE EL. = 7.10' INV. EL. = 3.75' (N) INV. EL. = 3.75' (W)	S-44 PROP. 12" NYOPLAST DRAIN BASIN W/ 2' SUMP GRATE EL. = 8.65' INV. EL. = 5.40' (N)
S-7 CATCH BASIN USP 3-7.2 TYPE "C" (4'x4' SQ OR 4'φ RD) OR APPROV. EQUAL USF 4105 FRAME - 6220 GRATE GRATE EL. = 7.00' INV. EL. = 3.75' (E) INV. EL. = 3.75' (W) BAFFLE (W)	S-16 BUBBLE UP STRUCTURE FDDT STANDARD INDEX 232 GRATE EL. = 5.20' INV. EL. = 2.90' (E) BOT. EL. = 1.00'	S-26 CATCH BASIN USP 3-7.2 TYPE "C" (4'x4' SQ OR 4'φ RD) OR APPROV. EQUAL USF 4105 FRAME - 6220 GRATE GRATE EL. = 7.00' INV. EL. = 3.75' (W) BAFFLE (W)	S-36 CATCH BASIN USP 3-7.2 TYPE "C" (4'x4' SQ OR 4'φ RD) OR APPROV. EQUAL USF 4105 FRAME - 6220 GRATE GRATE EL. = 7.15' INV. EL. = 3.90' (E)	S-45 BUBBLE UP STRUCTURE FDDT STANDARD INDEX 232 GRATE EL. = 5.20' INV. EL. = 3.00' (NW) BOT. EL. = 1.00'
S-8 CATCH BASIN USP 3-7.2 TYPE "C" (4'x4' SQ OR 4'φ RD) OR APPROV. EQUAL USF 4105 FRAME - 6220 GRATE GRATE EL. = 7.00' INV. EL. = 3.75' (E) INV. EL. = 3.75' (W) BAFFLE (W)	S-17 CATCH BASIN USP 3-7.2 TYPE "C" (4'x4' SQ OR 4'φ RD) OR APPROV. EQUAL USF 4105 FRAME - 6220 GRATE GRATE EL. = 7.00' INV. EL. = 3.75' (W) BAFFLE (W)	S-27 CATCH BASIN USP 3-7.2 TYPE "C" (4'x4' SQ OR 4'φ RD) OR APPROV. EQUAL USF 4105 FRAME - 6220 GRATE GRATE EL. = 7.15' INV. EL. = 3.90' (E)	S-37 CATCH BASIN USP 3-7.2 TYPE "C" (4'x4' SQ OR 4'φ RD) OR APPROV. EQUAL USF 4105 FRAME - 6220 GRATE GRATE EL. = 7.00' INV. EL. = 3.75' (S)	S-46 CATCH BASIN USP 3-7.2 TYPE "C" (5'φ RD) OR APPROV. EQUAL USF 4105 FRAME - 6220 GRATE GRATE EL. = 8.20' INV. EL. = 4.60' (N) INV. EL. = 5.30' (E) INV. EL. = 3.50' (SE) BAFFLE (N)
S-9 CATCH BASIN USP 3-7.2 TYPE "C" (4'x4' SQ OR 4'φ RD) OR APPROV. EQUAL USF 4105 FRAME - 6220 GRATE GRATE EL. = 7.00' INV. EL. = 3.75' (W) INV. EL. = 3.80' (S)	S-18 CATCH BASIN USP 3-7.2 TYPE "C" (4'x4' SQ OR 4'φ RD) OR APPROV. EQUAL USF 4105 FRAME - 6220 GRATE GRATE EL. = 7.00' INV. EL. = 3.75' (E, W) BAFFLE (E, W)	S-28 CATCH BASIN USP 3-7.2 TYPE "C" (4'x4' SQ OR 4'φ RD) OR APPROV. EQUAL USF 4105 FRAME - 6220 GRATE GRATE EL. = 7.15' INV. EL. = 3.90' (W)	S-38 CATCH BASIN USP 3-7.2 TYPE "C" (4'x4' SQ OR 4'φ RD) OR APPROV. EQUAL USF 4105 FRAME - 6220 GRATE GRATE EL. = 7.20' INV. EL. = 3.75' (N) INV. EL. = 3.75' (SE) INV. EL. = 3.00' (NW) BAFFLE (N)	S-47 CATCH BASIN USP 3-7.2 TYPE "C" (4'x4' SQ OR 4'φ RD) OR APPROV. EQUAL USF 4105 FRAME - 6220 GRATE GRATE EL. = 4.60' (N) INV. EL. = 4.60' (S) BAFFLE (S)
S-10 CATCH BASIN USP 3-7.2 TYPE "C" (4'x4' SQ OR 4'φ RD) OR APPROV. EQUAL USF 4105 FRAME - 6220 GRATE GRATE EL. = 7.00' INV. EL. = 3.75' (W) INV. EL. = 3.75' (S)	S-19 CATCH BASIN USP 3-7.2 TYPE "C" (5'φ RD) OR APPROV. EQUAL USF 4105 FRAME - 6220 GRATE GRATE EL. = 7.00' INV. EL. = 3.75' (E) INV. EL. = 3.75' (SE) BAFFLE (E)	S-29 CATCH BASIN USP 3-7.2 TYPE "C" (4'x4' SQ OR 4'φ RD) OR APPROV. EQUAL USF 4105 FRAME - 6220 GRATE GRATE EL. = 7.40' INV. EL. = 4.00' (S)		S-48 PROP. 12" NYOPLAST DRAIN BASIN W/ 2' SUMP GRATE EL. = 8.70' INV. EL. = 4.10' (S)

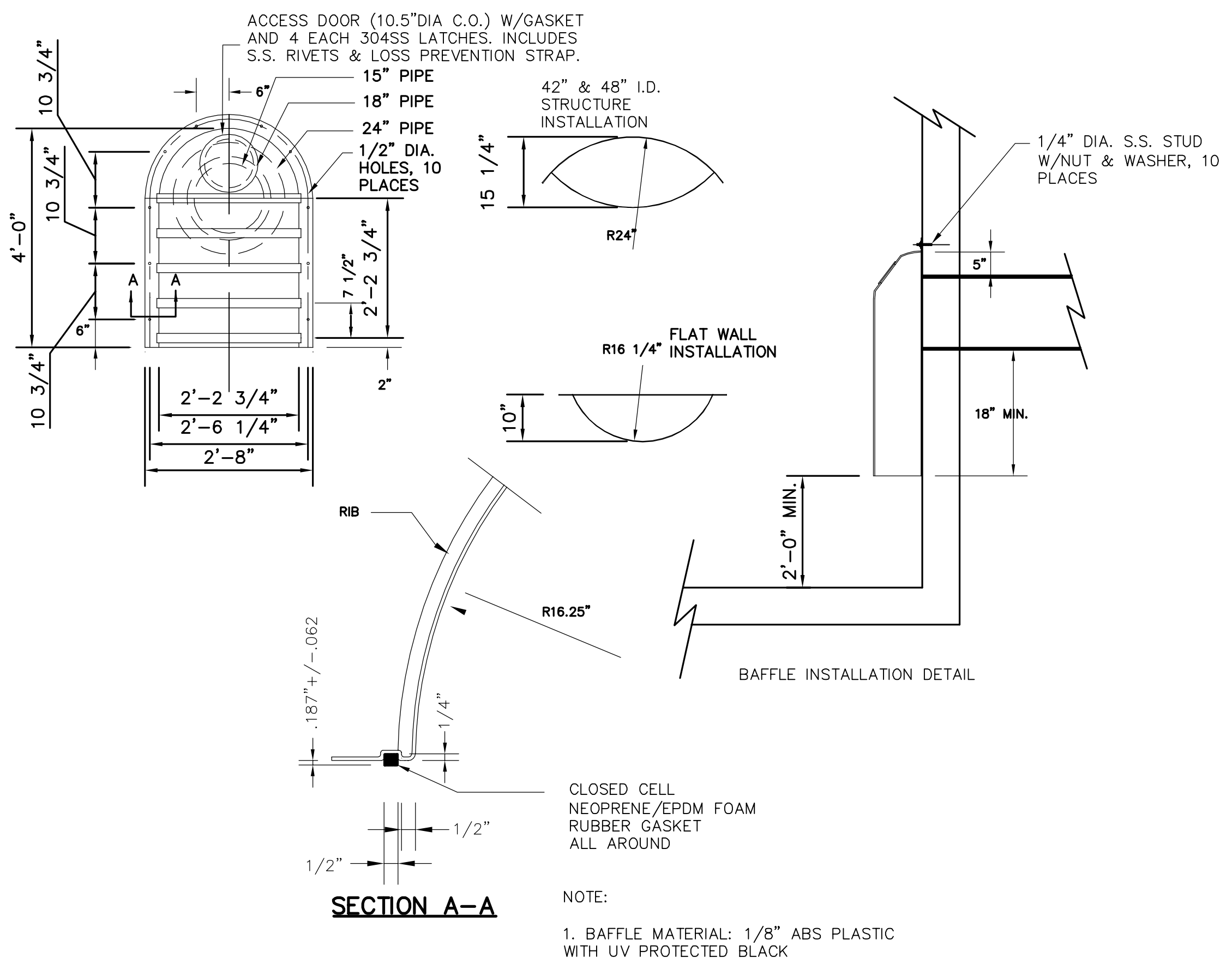

POLLUTION RETARDANT BAFFLE DETAIL
N.T.S.

DRAINAGE STRUCTURES STRUCTURAL NOTES:

DESIGN CRITERIA: DESIGN, FABRICATION AND ERECTION OF PRECAST CONCRETE SHALL BE IN ACCORDANCE WITH ACI 318-99 BUILDING CODE REQUIREMENTS FOR REINFORCED CONCRETE AND PCI DESIGN HANDBOOK. DESIGN OF CAST-IN-PLACE CONCRETE SHALL BE IN ACCORDANCE WITH ACI 318-99.

DESIGN LIVE LOADS: THE TOP SLAB OF DRAINAGE STRUCTURE SHALL BE DESIGNED TO CARRY TRAFFIC LOADS (HS 20 LOADING).

GEOTECHNICAL CRITERIA: SOIL BEARING PRESSURE UNDER STRUCTURE ASSUMED TO BE AT MINIMUM 2000 PSF. PRIOR TO INSTALLATION OF DRAINAGE STRUCTURE THE SOIL BEARING CAPACITY OF THE FOUNDATION MUST BE CONFIRMED BY THE CONTRACTOR, THROUGH A CERTIFIED GEOTECHNICAL LABORATORY.

CONCRETE: CONCRETE SHALL BE NORMAL WEIGHT, AND SHALL ATTAIN A 28, DAY COMPRESSIVE STRENGTH OF 4000 PSI AND SHALL MEET THE REQUIREMENT OF ASTM C478. CONCRETE COVER FOR REINFORCEMENT SHALL BE 2 INCHES EXCEPT FOOTING BOTTOM BARS SHALL HAVE 3" COVER.

REINFORCING: REINFORCING STEEL SHALL CONFORM TO ASTM A615, GRADE 60, AND SHALL BE OF U.S. MANUFACTURE.

MORTAR: MORTAR GROUT TO SEAL THE PIPE, TOP SLABS, AND LEVELING COURSE SHALL BE OF SUCH A MIX THAT SHRINKAGE WILL NOT CAUSE LEAKAGE INTO OR OUT OF THE UNIT. CONTRACTOR SHALL SUBMIT SHOP DRAWINGS FOR MORTAR FOR ENGINEER REVIEW AND APPROVAL.

SHOP DRAWINGS: CONTRACTOR SHALL SUBMIT SHOP DRAWINGS, SIGNED AND SEALED BY A FLORIDA LICENSED ENGINEER, FOR PRECAST STRUCTURES TO THE ENGINEER FOR REVIEW AND APPROVAL PRIOR TO THE CONSTRUCTION OF STRUCTURE.

MANHOLE RING & COVER: ALL MANHOLE RINGS AND COVERS, WITHIN PRIVATE PROPERTY, SHALL HAVE THE WORD "STORM SEWER" CAST ON COVER.

Always call 811 two full business days before you dig

Wannemacher Jensen Architects, Inc.
1801 NW 114th Avenue, Suite 200, Doral, FL 33126
(772) 822-5566 Fax: (772) 822-5475
www.wja.com AA000277

Kimley-Horn
© 2014 KIMLEY-HORN AND ASSOCIATES, INC.
1727 BROOKFIELD AVENUE, SUITE 200, DORAL, FL 33126
WWW.KIMLEY-HORN.COM CA 00002696

Licensed Professional
JUAN E. JIMENEZ, P.E.
FLORIDA LICENSE NUMBER 56704

Scale: AS SHOWN
DESIGNED BY: [Signature]
DRAWN BY: [Signature]
CHECKED BY: [Signature]

KHA PROJECT NUMBER
043620000
NOT FOR CONSTRUCTION

ISSUE DATE
50% PROGRESS SET 11-06-2014
95% PROGRESS SET 12-22-2014
CMP SET 01-20-2015

SHEET NUMBER
C-404

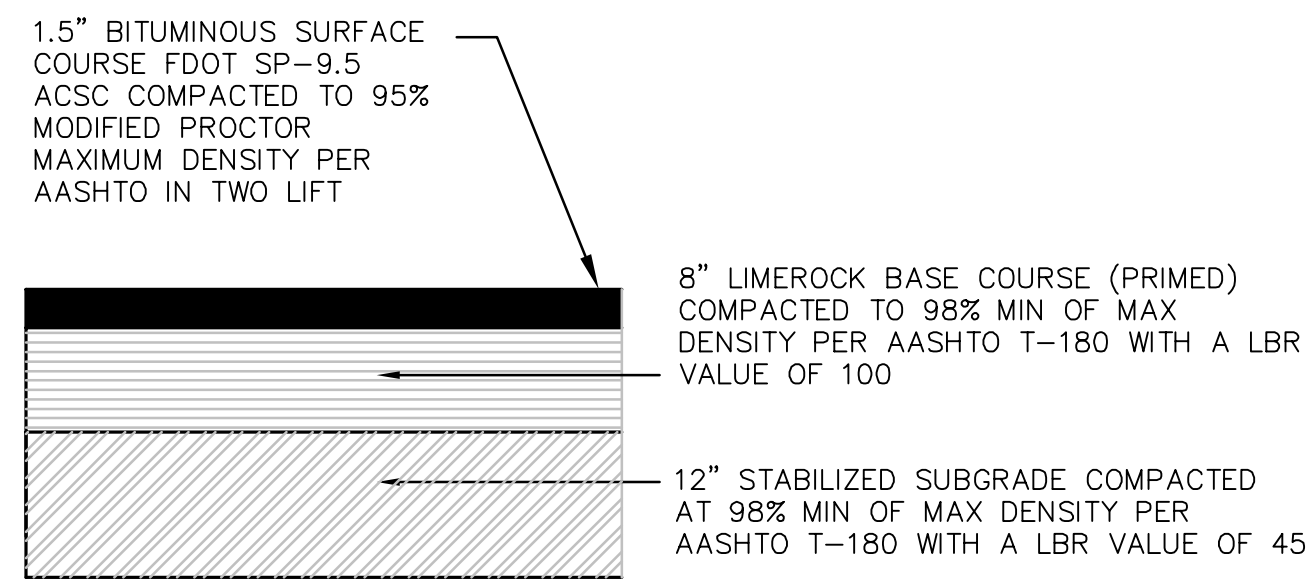

STANDARD ASPHALT PAVEMENT DETAIL
N.T.S.

NOTE:
1. BITUMINOUS ASPHALT COARSE MAY BE INSTALLED IN TWO SEPARATE LIFTS TO ALLOW MOBILIZATION OF EQUIPMENT. CONTRACTOR TO REMEDY ALL HOLES, BLEMISHES, ETC. PRIOR TO THE UNIFORM INSTALLATION OF SECOND LIFT.

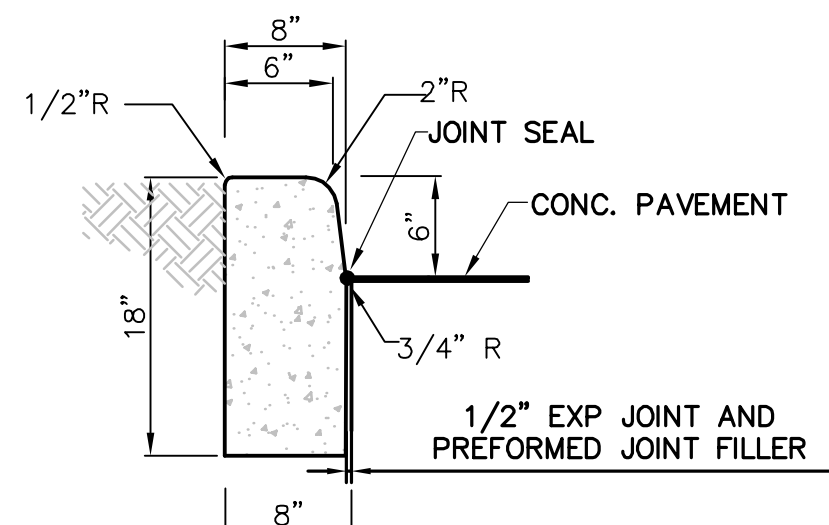

TYPE "D" VERTICAL CURB
N.T.S.

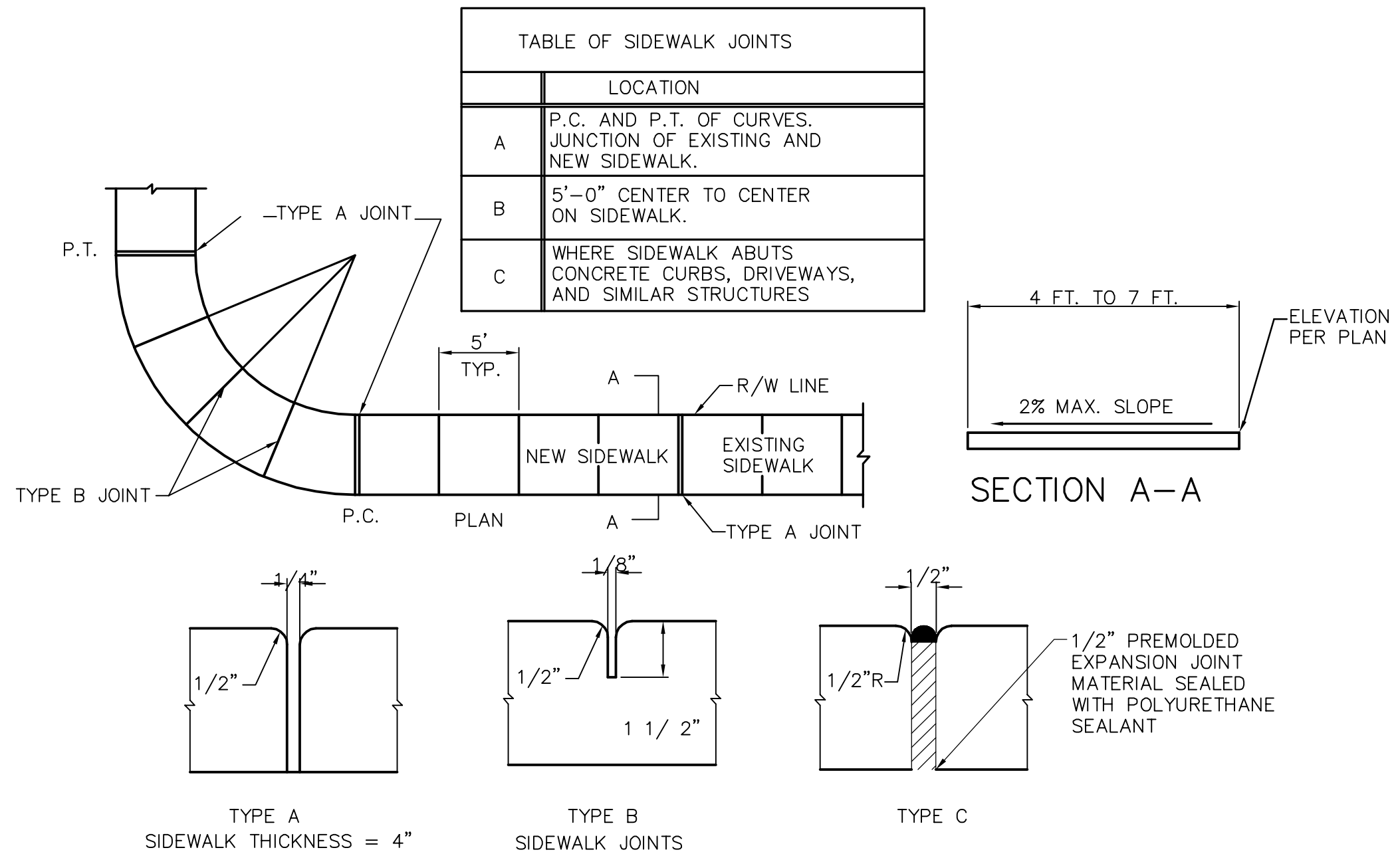

CONCRETE SIDEWALK DETAIL
PARKING LOT N.T.S.

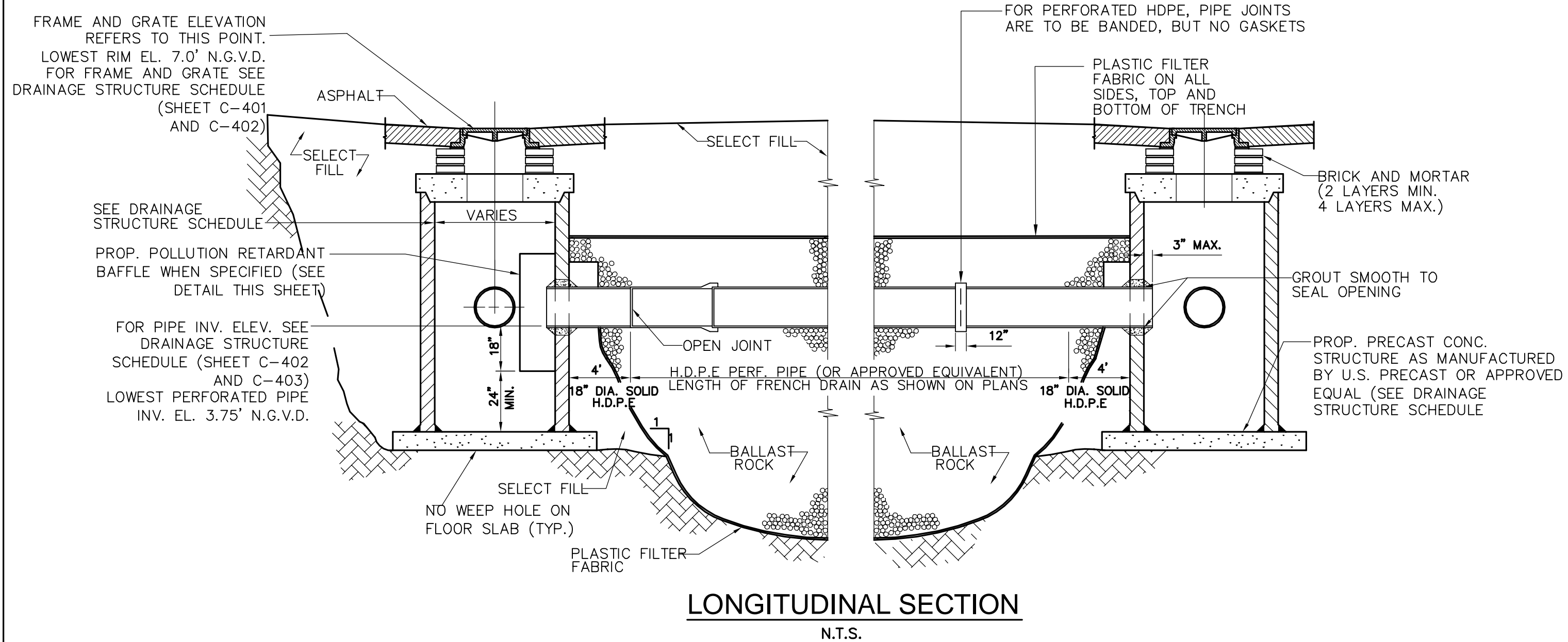

LONGITUDINAL SECTION
N.T.S.

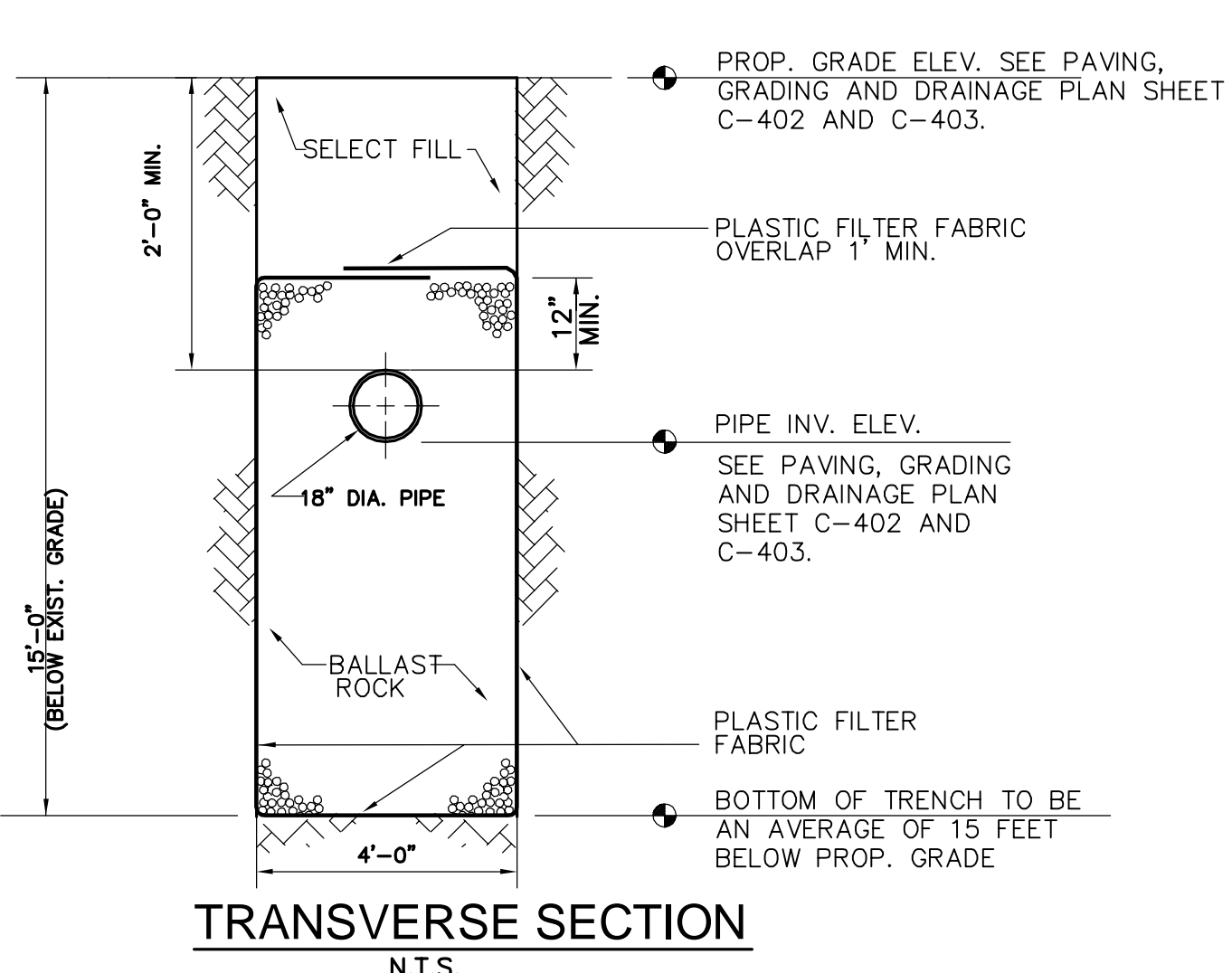

TRANSVERSE SECTION
N.T.S.

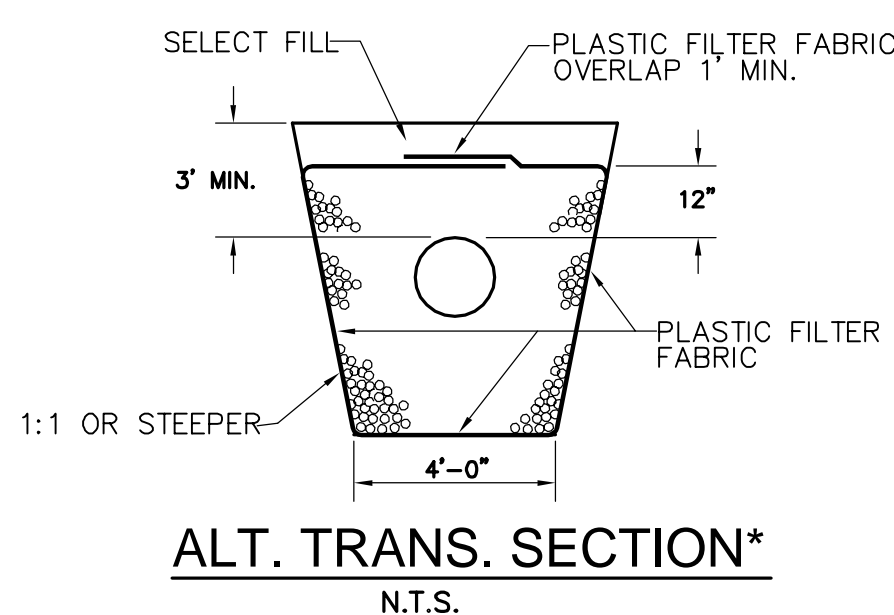

ALT. TRANS. SECTION*
N.T.S.

NOTE:
AFTER THE BALLAST ROCK HAS BEEN PLACED TO THE PROPER ELEVATION IT SHALL BE CAREFULLY WASHED DOWN WITH CLEAN WATER TO ALLOW FOR INITIAL SETTLEMENT THAT MAY OCCUR. IF SETTLEMENT DOES TAKE PLACE, ADDITIONAL BALLAST ROCK WILL BE ADDED TO RESTORE THE PROPER ELEVATION SO THAT THE EXFILTRATION TRENCH IS COMPLETED IN ACCORDANCE WITH THE DETAILS.

DRAINAGE STRUCTURE SCHEDULE

S-1 CATCH BASIN USP 3-7.2 TYPE "C" (4'x4' SQ OR 4'φ RD) OR APPROV. EQUAL USF 4105 FRAME - 6220 GRATE GRATE EL. = 7.20' INV. EL. = 3.75' (W) INV. EL. = 3.75' (E) INV. EL. = 3.75' (SW)	S-10 CATCH BASIN USP 3-7.2 TYPE "C" (4'x4' SQ OR 4'φ RD) OR APPROV. EQUAL USF 4105 FRAME - 6220 GRATE GRATE EL. = 7.00' INV. EL. = 3.75' (N) INV. EL. = 3.75' (S) BAFFLE (S)	S-20 STORM MANHOLE USP 4'φ RD OR APPROV. EQUAL OR APPROV. EQUAL EL. = 8.50' (NW) INV. EL. = 3.80' (W) INV. EL. = 4.00' (S) BAFFLE (E)	S-28 CATCH BASIN USP 3-7.2 TYPE "C" (4'x4' SQ OR 4'φ RD) OR APPROV. EQUAL USF 4105 FRAME - 6220 GRATE GRATE EL. = 7.40' INV. EL. = 4.00' (N) INV. EL. = 4.00' (S)	S-38 BUBBLE UP STRUCTURE FOOT STANDARD INDEX 232 GRATE EL. = 5.20' INV. EL. = 3.00' (E) BOT. EL. = 1.00'
S-2 CATCH BASIN USP 3-7.2 TYPE "C" (4'-10'x5' OR 5'φ RD) OR APPROV. EQUAL USF 4105 FRAME - 6220 GRATE GRATE EL. = 7.00' INV. EL. = 3.75' (W) INV. EL. = 3.75' (E) INV. EL. = 3.75' (SW)	S-11 CATCH BASIN USP 3-7.2 TYPE "C" (4'x4' SQ OR 4'φ RD) OR APPROV. EQUAL USF 4105 FRAME - 6220 GRATE GRATE EL. = 7.00' INV. EL. = 3.75' (N) PROP. INV. EL. = 3.50' (SW) PROP.	S-21 CATCH BASIN USP 3-7.2 TYPE "C" (4'x4' SQ OR 4'φ RD) OR APPROV. EQUAL USF 4105 FRAME - 6220 GRATE GRATE EL. = 7.00' INV. EL. = 3.75' (E) INV. EL. = 3.75' (SW)	S-30 CATCH BASIN USP 3-7.2 TYPE "C" (4'x4' SQ OR 4'φ RD) OR APPROV. EQUAL USF 4105 FRAME - 6220 GRATE GRATE EL. = 7.00' INV. EL. = 3.80' (W) INV. EL. = 3.80' (N)	S-39 CATCH BASIN USP 3-7.2 TYPE "C" (4'x4' SQ OR 4'φ RD) OR APPROV. EQUAL USF 4105 FRAME - 6220 GRATE GRATE EL. = 6.65' INV. EL. = 3.40' (NE) INV. EL. = 3.40' (SW) BAFFLE (SW)
S-3 CATCH BASIN USP 3-7.2 TYPE "C" (4'x4' SQ OR 4'φ RD) OR APPROV. EQUAL USF 4105 FRAME - 6220 GRATE GRATE EL. = 7.10' INV. EL. = 3.75' (W) INV. EL. = 3.75' (E) BAFFLE (W)	S-12 BUBBLE UP STRUCTURE FOOT STANDARD INDEX 232 GRATE EL. = 5.20' INV. EL. = 3.00' (NE) BOT. EL. = 1.00'	S-22 CATCH BASIN USP 3-7.2 TYPE "C" (4'x4' SQ OR 4'φ RD) OR APPROV. EQUAL USF 4105 FRAME - 6220 GRATE GRATE EL. = 6.85' INV. EL. = 3.60' (SW)	S-31 BUBBLE UP STRUCTURE FOOT STANDARD INDEX 232 GRATE EL. = 5.20' INV. EL. = 3.00' (S) BOT. EL. = 1.00'	S-40 CATCH BASIN USP 3-7.2 TYPE "C" (4'x4' SQ OR 4'φ RD) OR APPROV. EQUAL USF 4105 FRAME - 6220 GRATE GRATE EL. = 6.65' INV. EL. = 3.40' (NE) INV. EL. = 3.40' (SW) BAFFLE (SW)
S-4 CATCH BASIN USP 3-7.2 TYPE "C" (4'x4' SQ OR 4'φ RD) OR APPROV. EQUAL USF 4105 FRAME - 6220 GRATE GRATE EL. = 7.20' INV. EL. = 3.75' (E) INV. EL. = 3.75' (S) BAFFLE (E)	S-13 CATCH BASIN USP 3-7.2 TYPE "C" (4'x4' SQ OR 4'φ RD) OR APPROV. EQUAL USF 4105 FRAME - 6220 GRATE GRATE EL. = 5.35' INV. EL. = 2.90' (SE)	S-23 CATCH BASIN USP 3-7.2 TYPE "C" (4'x4' SQ OR 4'φ RD) OR APPROV. EQUAL USF 4105 FRAME - 6220 GRATE GRATE EL. = 6.90' INV. EL. = 3.70' (NW) INV. EL. = 3.70' (SE)	S-32 CATCH BASIN USP 3-7.2 TYPE "C" (4'x4' SQ OR 4'φ RD) OR APPROV. EQUAL USF 4105 FRAME - 6220 GRATE GRATE EL. = 7.10' INV. EL. = 3.75' (N) INV. EL. = 3.80' (S)	S-41 BUBBLE UP STRUCTURE FOOT STANDARD INDEX 232 GRATE EL. = 5.20' INV. EL. = 3.00' (N) BOT. EL. = 1.0
S-5 CATCH BASIN USP 3-7.2 TYPE "C" (4'x4' SQ OR 4'φ RD) OR APPROV. EQUAL USF 4105 FRAME - 6220 GRATE GRATE EL. = 7.30' INV. EL. = 3.75' (E) INV. EL. = 3.75' (S) BAFFLE (E)	S-14 BUBBLE UP STRUCTURE FOOT STANDARD INDEX 232 GRATE EL. = 5.20' INV. EL. = 2.90' (NW) BOT. EL. = 1.00'	S-24 CATCH BASIN USP 3-7.2 TYPE "C" (4'x4' SQ OR 4'φ RD) OR APPROV. EQUAL USF 4105 FRAME - 6220 GRATE GRATE EL. = 7.15' INV. EL. = 3.90' (S)	S-33 CATCH BASIN USP 3-7.2 TYPE "C" (4'x4' SQ OR 4'φ RD) OR APPROV. EQUAL USF 4105 FRAME - 6220 GRATE GRATE EL. = 7.10' INV. EL. = 3.75' (S) BAFFLE (SW)	S-42 PROP. 12" NYLOPLAST DRAIN BASIN W/ 2' SUMP GRATE EL. = 8.75' INV. EL. = 5.50' (S)
S-6 CATCH BASIN USP 3-7.2 TYPE "C" (5'φ RD) OR APPROV. EQUAL USF 4105 FRAME - 6220 GRATE GRATE EL. = 7.30' INV. EL. = 3.75' (N) INV. EL. = 3.75' (E) BAFFLE (E)	S-15 CATCH BASIN USP 3-7.2 TYPE "C" (4'x4' SQ OR 4'φ RD) OR APPROV. EQUAL USF 4105 FRAME - 6220 GRATE GRATE EL. = 6.90' INV. EL. = 2.90' (W)	S-25 CATCH BASIN USP 3-7.2 TYPE "C" (4'x4' SQ OR 4'φ RD) OR APPROV. EQUAL USF 4105 FRAME - 6220 GRATE GRATE EL. = 7.15' INV. EL. = 3.90' (N) INV. EL. = 3.90' (E)	S-34 CATCH BASIN USP 3-7.2 TYPE "C" (4'x4' SQ OR 4'φ RD) OR APPROV. EQUAL USF 4105 FRAME - 6220 GRATE GRATE EL. = 7.10' INV. EL. = 3.75' (N) INV. EL. = 3.75' (S)	S-43 PROP. 12" NYLOPLAST DRAIN BASIN W/ 2' SUMP GRATE EL. = 8.65' INV. EL. = 5.40' (N)
S-7 CATCH BASIN USP 3-7.2 TYPE "C" (4'x4' SQ OR 4'φ RD) OR APPROV. EQUAL USF 4105 FRAME - 6220 GRATE GRATE EL. = 7.00' INV. EL. = 3.75' (E) INV. EL. = 3.75' (W) BAFFLE (W)	S-16 BUBBLE UP STRUCTURE FOOT STANDARD INDEX 232 GRATE EL. = 5.20' INV. EL. = 2.90' (E) BOT. EL. = 1.00'	S-26 CATCH BASIN USP 3-7.2 TYPE "C" (4'x4' SQ OR 4'φ RD) OR APPROV. EQUAL USF 4105 FRAME - 6220 GRATE GRATE EL. = 7.15' INV. EL. = 3.90' (E)	S-35 CATCH BASIN USP 3-7.2 TYPE "C" (4'x4' SQ OR 4'φ RD) OR APPROV. EQUAL USF 4105 FRAME - 6220 GRATE GRATE EL. = 7.00' INV. EL. = 3.75' (S)	S-44 BUBBLE UP STRUCTURE FOOT STANDARD INDEX 232 GRATE EL. = 5.20' INV. EL. = 3.00' (NW) BOT. EL. = 1.00'
S-8 CATCH BASIN USP 3-7.2 TYPE "C" (4'x4' SQ OR 4'φ RD) OR APPROV. EQUAL USF 4105 FRAME - 6220 GRATE GRATE EL. = 7.00' INV. EL. = 3.75' (E) INV. EL. = 3.75' (W) BAFFLE (W)	S-17 CATCH BASIN USP 3-7.2 TYPE "C" (4'x4' SQ OR 4'φ RD) OR APPROV. EQUAL USF 4105 FRAME - 6220 GRATE GRATE EL. = 7.00' INV. EL. = 3.75' (W) BAFFLE (W)	S-27 CATCH BASIN USP 3-7.2 TYPE "C" (4'x4' SQ OR 4'φ RD) OR APPROV. EQUAL USF 4105 FRAME - 6220 GRATE GRATE EL. = 7.00' INV. EL. = 3.90' (W)	S-36 CATCH BASIN USP 3-7.2 TYPE "C" (4'x4' SQ OR 4'φ RD) OR APPROV. EQUAL USF 4105 FRAME - 6220 GRATE GRATE EL. = 7.00' INV. EL. = 3.75' (S) BAFFLE (S)	S-45 PROP. 12" NYLOPLAST DRAIN BASIN W/ 2' SUMP GRATE EL. = 8.20' INV. EL. = 4.60' (N) INV. EL. = 5.30' (E) INV. EL. = 3.50' (SE) BAFFLE (N)
S-9 CATCH BASIN USP 3-7.2 TYPE "C" (4'x4' SQ OR 4'φ RD) OR APPROV. EQUAL USF 4105 FRAME - 6220 GRATE GRATE EL. = 7.24' INV. EL. = 3.75' (W) INV. EL. = 3.80' (S)	S-18 CATCH BASIN USP 3-7.2 TYPE "C" (4'x4' SQ OR 4'φ RD) OR APPROV. EQUAL USF 4105 FRAME - 6220 GRATE GRATE EL. = 7.00' INV. EL. = 3.75' (E) INV. EL. = 3.75' (SE) BAFFLE (E)	S-28 CATCH BASIN USP 3-7.2 TYPE "C" (4'x4' SQ OR 4'φ RD) OR APPROV. EQUAL USF 4105 FRAME - 6220 GRATE GRATE EL. = 7.40' INV. EL. = 4.00' (S)	S-37 CATCH BASIN USP 3-7.2 TYPE "C" (4'x4' SQ OR 4'φ RD) OR APPROV. EQUAL USF 4105 FRAME - 6220 GRATE GRATE EL. = 7.20' INV. EL. = 3.75' (N) INV. EL. = 3.75' (SE) INV. EL. = 3.00' (NW) BAFFLE (N)	S-46 CATCH BASIN USP 3-7.2 TYPE "C" (4'x4' SQ OR 4'φ RD) OR APPROV. EQUAL USF 4105 FRAME - 6220 GRATE GRATE EL. = 8.20' INV. EL. = 4.60' (N) INV. EL. = 5.30' (E) INV. EL. = 4.60' (S) BAFFLE (S)

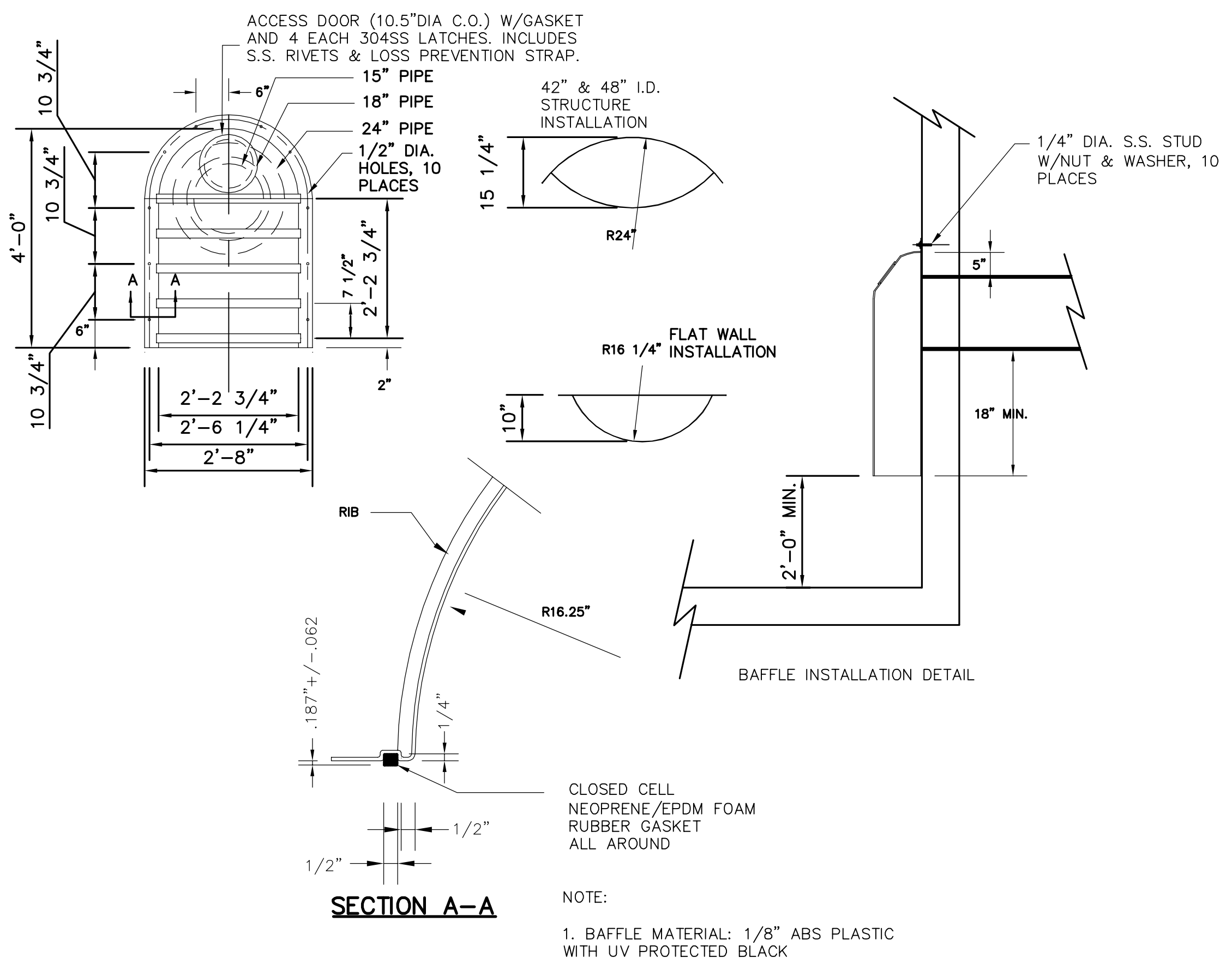

SECTION A-A
N.T.S.

POLLUTION RETARDANT BAFFLE DETAIL
N.T.S.

DRAINAGE STRUCTURES STRUCTURAL NOTES:

DESIGN CRITERIA: DESIGN, FABRICATION AND ERECTION OF PRECAST CONCRETE SHALL BE IN ACCORDANCE WITH ACI 318-99 BUILDING CODE REQUIREMENTS FOR REINFORCED CONCRETE AND PCI DESIGN HANDBOOK. DESIGN OF CAST-IN-PLACE CONCRETE SHALL BE IN ACCORDANCE WITH ACI 318-99.

DESIGN LIVE LOADS: THE TOP SLAB OF DRAINAGE STRUCTURE SHALL BE DESIGNED TO CARRY TRAFFIC LOADS (HS 20 LOADING).

GEOTECHNICAL CRITERIA: SOIL BEARING PRESSURE UNDER STRUCTURE ASSUMED TO BE AT MINIMUM 2000 PSF. PRIOR TO INSTALLATION OF DRAINAGE STRUCTURE THE SOIL BEARING CAPACITY OF THE FOUNDATION MUST BE CONFIRMED BY THE CONTRACTOR, THROUGH A CERTIFIED GEOTECHNICAL LABORATORY.

CONCRETE: CONCRETE SHALL BE NORMAL WEIGHT, AND SHALL ATTAIN A 28 DAY COMPRESSIVE STRENGTH OF 4000 PSI AND SHALL MEET THE REQUIREMENT OF ASTM C478. CONCRETE COVER FOR REINFORCEMENT SHALL BE 2 INCHES EXCEPT FOOTING BOTTOM BARS SHALL HAVE 3" COVER.

REINFORCING: REINFORCING STEEL SHALL CONFORM TO ASTM A615, GRADE 60, AND SHALL BE OF U.S. MANUFACTURE.

MORTAR: MORTAR GROUT TO SEAL THE PIPE, TOP SLABS, AND LEVELING COURSE SHALL BE OF SUCH A MIX THAT SHRINKAGE WILL NOT CAUSE LEAKAGE INTO OR OUT OF THE UNIT. CONTRACTOR SHALL SUBMIT SHOP DRAWINGS FOR MORTAR FOR ENGINEER REVIEW AND APPROVAL.

SHOP DRAWINGS: CONTRACTOR SHALL SUBMIT SHOP DRAWINGS, SIGNED AND SEALED BY A FLORIDA LICENSED ENGINEER, FOR PRECAST STRUCTURES TO THE ENGINEER FOR REVIEW AND APPROVAL PRIOR TO THE CONSTRUCTION OF STRUCTURE.

MANHOLE RING & COVER: ALL MANHOLE RINGS AND COVERS, WITHIN PRIVATE PROPERTY, SHALL HAVE THE WORD "STORM SEWER" CAST ON COVER.

Always call 811 two full business days before you dig



PAVING, GRADING AND DRAINAGE DETAILS

W&M
W&M Architects, Inc.
1801 W. US Highway 90
Suite 100
Pensacola, Florida 32504
(904) 433-3314
(904) 433-3315
www.wmj.com

Kimley-Horn
© 2014 KIMLEY-HORN AND ASSOCIATES, INC.
1221 BRIDGECREST AVENUE, SUITE 100, DORAL, FL 33118
WWW.KIMLEY-HORN.COM CA 00000586

Juan E. Jimenez, P.E.
FLORIDA LICENSE NUMBER 56704
DATE: _____

NW 114TH AVE PARK
CITY OF DORAL, FLORIDA
11300 NW 81ST TERRACE DORAL, FLORIDA 33178

KHA PROJECT NUMBER
043620000
NOT FOR CONSTRUCTION

ISSUE	DATE
50% PROGRESS SET	11-06-2014
95% PROGRESS SET	12-22-2014
OMP SET	01-20-2015

SHEET NUMBER
C-404

This document, together with the concepts and designs presented herein, is an instrument of service, is intended only for the specific purpose and client for which it was prepared. Reuse or any impugner reliance on this document without written authorization and adaptation by Kimley-Horn and Associates, Inc. shall be without liability to Kimley-Horn and Associates, Inc.

GENERAL NOTES FOR WATER AND SEWER CONSTRUCTION

- 1. ALL MATERIALS AND CONSTRUCTION SHALL BE IN STRICT ACCORDANCE WITH THE REQUIREMENTS OF THE MIAMI-DADE WATER AND SEWER DEPARTMENT (MDWASD) AND THE MIAMI-DADE COUNTY FIRE DEPARTMENT AND SHALL CONFORM TO THE STANDARDS AND SPECIFICATIONS AVAILABLE AND ON FILE WITH MDWASD. AS A MINIMUM REQUIREMENT, THE STANDARDS OF THE AWWA SHALL APPLY.
2. THE CONTRACTOR SHALL BE RESPONSIBLE FOR VERIFYING ALL LOCATIONS, DIMENSIONS, ELEVATIONS AND THE LOCATIONS OF ALL UNDERGROUND STRUCTURES AND UTILITIES PRIOR TO THE START OF CONSTRUCTION. THE LOCATIONS SHOWN ON THE PLANS ARE NOT GUARANTEED ACCURATE OR CORRECT BY THE KNOWN UTILITY COMPANIES.
3. THRUST BLOCKS SHALL BE PROVIDED AT ALL BENDS, TEES AND PLUGS IN ACCORDANCE WITH MDWASD STANDARD DETAILS.
4. ALL FITTINGS AT REACTION POINTS SHALL BE FITTED WITH MEGALUG RETAINER GLANDS OR APPROVED EQUAL, MEETING MDWASD REQUIREMENTS. ALL VALVES ARE TO BE RESTRAINED WITH RETAINER GLANDS.
5. PIPE INSTALLATION, CLEANING, FLUSHING, TESTING AND DISINFECTING, SHALL BE PERFORMED AS PER MDWASD AND STATE OF FLORIDA DEPARTMENT OF HEALTH AND REHABILITATIVE SERVICES STANDARDS FOR THE INSTALLATION OF WATER MAINS BY CUSTOMER DONATION PROJECTS.
6. THE CONTRACTOR IS RESPONSIBLE FOR THE COST OF INSPECTIONS FOR ANY CONSTRUCTION ACTIVITIES OCCURRING OUTSIDE NORMAL WORKING HOURS (8:00 A.M. TO 5:00 P.M.) SATURDAYS AND SUNDAYS AND HOLIDAYS EXCLUDED AND ARRANGEMENTS FOR INSPECTIONS OUTSIDE NORMAL WORKING HOURS MUST BE MADE A MINIMUM OF 48 HOURS IN ADVANCE OF THE CONSTRUCTION ACTIVITY.
7. SURFACE RESTORATION, PAVEMENT REPLACEMENT, SIDEWALK REPLACEMENT, TRENCH BACKFILLING AND COMPACTION SHALL COMPLY WITH THE APPLICABLE CURRENT MIAMI-DADE COUNTY PUBLIC WORKS STANDARDS.
8. WHERE FIELD CONDITIONS REQUIRE AS DETERMINED BY MDWASD, THE WATER MAIN SHALL BE POLYETHYLENE ENCASED IN ACCORDANCE WITH AWWA C-105.
9. THE CONTRACTOR SHALL BE RESPONSIBLE FOR PROVIDING MDWASD WITH FLORIDA DEPARTMENT OF HEALTH LETTER OF CLEARANCE TO PLACE A PUBLIC DRINKING WATER FACILITY INTO SERVICE. THE MDWASD INSPECTOR SHALL PROVIDE A SIGNED TEST REPORT CERTIFYING PRESSURE TEST RESULTS FOR OFF-SITE INSTALLATION. THE ENGINEER OF RECORD SHALL PROVIDE MDWASD WITH A SIGNED AND SEALED PRESSURE TEST REPORT CERTIFYING PRESSURE TEST RESULTS FOR ON-SITE INSTALLATION ONLY.

REQUIREMENTS PER DEPARTMENT OF HEALTH

WATER MAIN HORIZONTAL SEPARATIONS:

- 1. SEPARATIONS SHALL BE MEASURED OUTSIDE EDGE TO OUTSIDE EDGE.
2. BETWEEN WATER MAINS AND, STORM SEWERS, STORMWATER FORCE MAINS, OR RECLAIMED WATER LINES, SHALL BE 3 FT. MINIMUM.
3. BETWEEN WATER MAINS AND VACUUM TYPE SEWER PREFERABLY 10 FT. AND AT LEAST 3 FT. MINIMUM.
4. GRAVITY OR PRESSURE SANITARY SEWERS, WASTEWATER FORCE MAINS OR RECLAIMED WATER PREFERABLY 10 FT., AND AT LEAST 6 FT., MAY BE REDUCED TO 3 FT., WHERE BOTTOM OF WATER MAIN IS AT LEAST 6 INCHES ABOVE TOP OF SEWER.
5. 10 FT. OF ANY PART OF ON-SITE SEWER TREATMENT OR DISPOSAL SYSTEM.

WATER MAIN VERTICAL SEPARATIONS:

- 1. SEPARATIONS BETWEEN WATER MAINS AND GRAVITY SEWER, VACUUM TYPE SEWER, OR STORM SEWERS, TO BE PREFERABLY 12 INCHES, OR AT LEAST 6 INCHES ABOVE, OR AT LEAST 12 INCHES IF BELOW.*
2. PRESSURE SANITARY SEWER, WASTEWATER OR STORM WATER FORCE MAIN, OR RECLAIMED WATER, AT LEAST 12 INCHES ABOVE OR BELOW.*

* NOTE: CENTER 1 - FULL LENGTH OF WATER MAIN PIPE AT CROSSINGS; ALTERNATIVELY ARRANGE PIPES SO JOINTS ARE AT LEAST 3 FEET FROM JOINTS IN VACUUM, STORM OR STORM FORCE MAINS. AT LEAST 6 FEET FROM JOINTS IN GRAVITY OF PRESSURE SEWERS, WASTEWATER FORCE MAINS OR RECLAIMED WATER.

TRENCH PROTECTION

TRENCH EXCAVATION PROTECTION SHALL BE ACCOMPLISHED AS REQUIRED BY THE PROVISIONS OF, PART 1926, SUBPART P, EXCAVATIONS, TRENCHING AND SHORING OF THE OCCUPATIONAL SAFETY AND HEALTH ADMINISTRATIONS STANDARDS AND INTERPRETATIONS.

REGULATORY AND ECONOMIC RESOURCES (R.E.R.) NOTES ON WATER AND SEWER INSTALLATION

- 1. A PREFERRED HORIZONTAL DISTANCE (OUTSIDE TO OUTSIDE) OF 10 FEET OR MINIMUM OF 6 FEET SHALL BE MAINTAINED BETWEEN GRAVITY OR PRESSURE SEWER PIPES AND WATER MAINS. THE HORIZONTAL SEPARATION CAN BE REDUCED TO A MINIMUM OF 3 FEET ONLY FOR GRAVITY SEWER PIPES WHERE THE BOTTOM OF THE WATER MAIN IS LAID AT LEAST 6 INCHES ABOVE THE TOP OF THE GRAVITY SANITARY SEWER. WHEN THE ABOVE SPECIFIED HORIZONTAL DISTANCE CRITERIA CANNOT BE MET DUE TO AN EXISTING UNDERGROUND FACILITY CONFLICT, SMALLER SEPARATIONS ARE ALLOWED IF:
- THE SEWER PIPES ARE DESIGNED AND CONSTRUCTED EQUAL TO THE WATER PIPE AND PRESSURE TESTED AT 150 PSI.
- THE SEWER IS ENCASED IN A WATERTIGHT CARRIER PIPE OR CONCRETE.
- THE TOP OF THE SEWER IS AT LEAST 18 INCHES BELOW THE BOTTOM OF THE WATER PIPE.
2. A VERTICAL DISTANCE OF AT LEAST 12 INCHES (OUTSIDE TO OUTSIDE) SHALL BE MAINTAINED BETWEEN ANY WATER AND SEWER MAINS WITH SEWER PIPES PREFERABLY CROSSING UNDER WATER MAINS. THE MINIMUM VERTICAL SEPARATION CAN BE REDUCED TO 6 INCHES FOR GRAVITY SEWERS WHERE THE SEWER PIPE IS CROSSING BELOW THE WATER MAIN. THE CROSSING SHALL BE ARRANGED SO THAT ALL WATER MAIN JOINTS ARE AT LEAST 6 FEET FROM ALL JOINTS IN GRAVITY AND PRESSURE SEWER PIPES. WHEN THE ABOVE SPECIFIED VERTICAL DISTANCE CRITERIA CANNOT BE MET DUE TO AN EXISTING UNDERGROUND FACILITY CONFLICT, SMALLER SEPARATIONS ARE ALLOWED IF:
- THE SEWER PIPES ARE DESIGNED AND CONSTRUCTED EQUAL TO THE WATER PIPE AND PRESSURE TESTED AT 150 PSI.
- THE SEWER IS ENCASED IN A WATERTIGHT CARRIER PIPE OR CONCRETE.
3. THE CONTRACTOR SHALL VERIFY NATURE, DEPTH, AND CHARACTER OF EXISTING UNDERGROUND UTILITIES PRIOR TO START OF CONSTRUCTION.
4. ALL OTHER PUBLIC OR PRIVATE UTILITY FACILITIES SHALL BE CONSTRUCTED AT LEAST 5 FEET FROM ANY WATER AND SEWER MAIN AS MEASURED FROM THE OUTSIDE BELL OF THE WATER OF THE UTILITY PIPE.
5. WHEN THE 5 FEET SEPARATION BETWEEN PROPOSED AND EXISTING LINE IS NOT POSSIBLE, THE CONTRACTOR SHALL HAND DIG OR EXPOSE THE WATER AND SEWER PIPES BEFORE PROCEEDING WITH POWER EQUIPMENT EXCAVATION.
6. IN NO CASE SHALL A CONTRACTOR INSTALL UTILITY PIPES, CONDUITS, CABLES, ETC. IN THE SAME TRENCH PARALLEL AND ABOVE AN EXISTING WATER OR SEWER PIPE EXCEPT WHERE THEY CROSS. ANY DEVIATION FROM NOTES 3, 4 AND 5 SHALL BE APPROVED IN WRITING BY THE RESPONSIBLE WATER AND SEWER UTILITY.
7. IN HIGHLY CONGESTED AREAS, WHERE EITHER WATER OR SEWER FACILITIES ARE EXISTING OR THE SEPARATION REQUIREMENTS CANNOT BE MET, SPECIAL CONSIDERATION MAY BE GIVEN SUBJECT TO SUBMITTAL OF DOCUMENTATION SHOWING THAT THE PROPOSED ALTERNATIVE WILL RESULT IN AN EQUIVALENT LEVEL OF RELIABILITY AND PUBLIC HEALTH PROTECTION.
8. THE MAXIMUM ALLOWABLE EXFILTRATION, INFILTRATION, OR LEAKAGE FOR GRAVITY SANITARY SEWERS CONSTRUCTED WITHIN A PUBLIC WELLFIELD PROTECTION AREA SHALL BE FIFTY (50) GALLONS PER INCH PIPE DIAMETER PER MILE PER DAY FOR RESIDENTIAL LAND USE AND TWENTY (20) GALLONS PER INCH PIPE DIAMETER PER MILE PER DAY FOR NON-RESIDENTIAL LAND USE WITH NO ALLOWANCES FOR MANHOLES OR LATERALS. THE MAXIMUM ALLOWABLE EXFILTRATION, INFILTRATION, OR LEAKAGE IN GRAVITY SANITARY SEWERS CONSTRUCTED OUTSIDE A PUBLIC WELLFIELD PROTECTION AREA SHALL BE ONE HUNDRED (100) GALLONS PER INCH PIPE DIAMETER PER MILE PER DAY. THE DURATION OF ALL TESTS SHALL BE A MINIMUM OF TWO (2) HOURS. ANY OBSERVED LEAKS OR ANY OBVIOUSLY DEFECTIVE JOINTS OR PIPES SHALL BE REPLACED EVEN WHEN THE TOTAL LEAKAGE IS BELOW THAT ALLOWED.
9. FORCE MAIN SEWERS CONSTRUCTED IN A PUBLIC WELLFIELD PROTECTION AREA SHALL BE EITHER DUCTILE IRON OR REINFORCED CONCRETE PRESSURE SEWER PIPES.
- FOR DUCTILE IRON PIPE EXFILTRATION RATE SHALL NOT BE GREATER THAN THE ALLOWABLE LEAKAGE RATE SPECIFIED IN AMERICAN WATER WORKS ASSOCIATION STANDARD (AWWAS) C600-82 AT A TEST PRESSURE OF 100 PSI.
- FOR REINFORCED CONCRETE PRESSURE SANITARY SEWER EXFILTRATION RATE SHALL NOT BE GREATER THAN HALF (1/2) THE ALLOWABLE LEAKAGE RATE SPECIFIED IN AWWA C600-82 AT A TEST PRESSURE OF 100 PSI.
10. A NON-RESETTABLE ELAPSED TIME METER SHALL BE INSTALLED AT EACH PUMP TO RECORD THE TOTAL NUMBER OF OPERATING HOURS OF THE STATION.

FOR ALL PROJECTS WHERE REMOVAL OF UTILITY LINES IS PROPOSED

- 1. ALL EXISTING UTILITIES BEING REMOVED AND/OR RELOCATED MUST REMAIN ACTIVE AND IN SERVICE, UNTIL SUCH TIME WHEN NEW REPLACING UTILITIES HAVE BEEN INSTALLED, IN SERVICE, ACCEPTED BY THE DEPARTMENT AND ALL RELATED SERVICES FROM THE EXISTING MAINS HAVE BEEN TRANSFERRED TO THE NEW ONES, BY MDWASD FORCES AT OWNER'S EXPENSE AS APPLICABLE.
2. ALL WATER AND/OR SEWER FACILITIES LOCATED IN PRIVATE PROPERTY SHALL BE REMOVED AFTER ALL INSTALLED SERVICES FROM THEM HAVE BEEN TRANSFERRED TO THE ALREADY INSTALLED AND IN SERVICE NEW MAINS. ANY ASSOCIATED EXCLUSIVE EASEMENTS SHALL BE CLOSED AND RELEASED AFTER THE REMOVAL OF THE EXISTING WATER AND/OR SEWER FACILITIES.

1. AT THE COMPLETION OF ANY WATER AND SEWER JOB, EITHER DONATION OR CONTRACT, THE CONTRACTOR SHALL SUBMIT:
a. AS-BUILT PRINTS WHICH HAVE BEEN SIGNED AND SEALED BY A FLORIDA LICENSED PROFESSIONAL SURVEYOR AND MAPPER. (QTY. OF PRINTS, AS REQUIRED BY THE DEPARTMENT.)
2. 'AS-BUILT' FORMAT:
a. 24"x36" PRINTS
b. LOCATION MAP SCALE SHOULD BE 1"=300' AND SECTION-TOWNSHIP-RANGE SHOULD BE SHOWN.
c. THE WORD 'AS-BUILT' IN LARGE LETTERS.
d. TITLE BLOCK WITH DEPARTMENT ID#, DW OR ER NUMBER AND PERTINENT INFORMATION.
e. PREFERRED SCALE TO BE 1"= 40' HORIZONTALLY AND 1"= 4' VERTICALLY.
f. STREET NOMENCLATURE.
g. SEPARATE AS-BUILTS FOR WATER AND SEWER.
h. SEPARATE WATER AND SEWER PROFILE.
i. STATIONING STARTING WITH 0+00 AT PERMANENT REFERENCE POINT (I.E., 6+9, ETC.) OR AS SHOWN ON DESIGN PERMIT PLANS, AND TO RUN CONTINUOUSLY TO END OF MAIN.
j. EASEMENTS, IF ANY, TIED TO PERMANENT REFERENCE POINT.
k. IDENTIFY ALL CONTROL LINES (I.E. BULK LINE, PROPERTY LINE, R/W, ETC.).
l. ALL 'PROPOSED' INFORMATION TO BE REMOVED FROM PRINTS, LEAVING ONLY 'AS-BUILT' INFORMATION REFLECTED IN DRAWINGS.
3. WATER 'AS-BUILTS' MUST INCLUDE:
a. PLANS SHOWING PIPE SIZE, MATERIAL AND OFFSET OF MAIN, DEFLECTIONS (IF ANY), STATION OF SERVICES, HYDRANTS AND FITTINGS AT THE MANLINE (IF PERPENDICULAR TO IT), AND AT MAIN AND END OF SERVICES IF ANY, OTHER ANGLE, AND DEFLECTION OF PIPE, IF ANY.
b. PROFILE SHOWING TOP OF GROUND AND TOP OF PIPE ELEVATIONS AT EVERY 100' STATION AND AT ANY CHANGE IN GRADE (WITH CORRESPONDING STATION), PIPE SIZE AND PIPE MATERIALS REFERRED TO PLAN.
4. SEWER 'AS-BUILTS' MUST INCLUDE:
a. PLAN SHOWING MANHOLE NUMBER, PIPE SIZE AND PIPE MATERIAL OF PIPE, DEFLECTION, IF ANY (FORCE MAIN ONLY), AND LOCATION OF LATERALS WITH REFERENCE TO MANHOLE.
b. PROFILE SHOWING MANHOLE NUMBER (AS PER PLAN), RIM AND INVERT ELEVATIONS (IF MORE THAN ONE INVERT, LABEL NORTH, SOUTH, ETC.), AND STATION STARTING AT EACH 0+00 AT DOWNSTREAM MANHOLE.
5. FORCE MAIN 'AS-BUILT' SAME AS WATER MAIN ABOVE.
6. EACH AS-BUILT SHALL SHOW THE FLORIDA STATE PLANE COORDINATES (CURRENT READJUSTMENT) OF ALL THE MANHOLES AND VALVES AND OF AT LEAST TWO HORIZONTAL CONTROL POINTS PROPERLY IDENTIFIED AND LOCATED WITHIN THE PROJECT.
* OTHER SCALE MAY BE PERMITTED, BUT MUST BE APPROVED BY THE DEPT. OF DRAWINGS.

Table with 4 columns: ISSUE DATE (03/11/2009), APPROVED BY (V.F.C.), STANDARD DETAIL (AS-BUILT REQUIREMENTS), and CROSS REF. (GS 0.5 SHEET 2 of 2).

1. ALL MATERIALS AND LABOR UNDER THIS PROJECT SHALL BE IN STRICT ACCORDANCE WITH THE REQUIREMENTS OF THE MIAMI-DADE WATER AND SEWER DEPARTMENT AND SHALL CONFORM TO THE STANDARDS AND SPECIFICATIONS AVAILABLE AND ON FILE WITH THE DEPARTMENT. SUBMIT SHOP DRAWINGS FOR ALL MATERIALS.
2. COVER OVER WATER OR SEWER FORCE MAINS SHALL BE 4'-0" MIN.
3. ALL MAIN LINE VALVES SHALL BE INSTALLED COMPLETE WITH 10" RISER PIPES AND NO. 3 OR 53 VALVE BOXES FIRE HYDRANTS AND SERVICE VALVES SHALL BE INSTALLED COMPLETE WITH 10" RISER PIPES AND NO. 2 VALVE BOXES.
4. ALL FORCE MAIN SERVICE CONNECTIONS INTO PRESSURE TRANSMISSION MAINS SHALL HAVE A SHUT OFF VALVE AND CHECK VALVE AT THE POINT OF ENTRY.
5. ALL GRAVITY SYSTEMS SHALL BE CONSTRUCTED IN ACCORDANCE WITH DEPARTMENT STANDARDS.
6. ALL WATER METERS WILL BE INSTALLED BY THE MIAMI-DADE WATER AND SEWER DEPARTMENT PROVIDING THE APPROPRIATE CHARGES HAVE BEEN PREPAID.
7. FIRE HYDRANT REQUIREMENTS (NUMBER AND LOCATION) SHALL BE AS REQUIRED BY THE MIAMI-DADE COUNTY FIRE DEPARTMENT OR THE APPROPRIATE FIRE AGENCY WITH INSTALLATION IN ACCORDANCE WITH DEPARTMENT STANDARDS.
8. CONTRACTOR MUST CALL MI-DWASD INSPECTION DIVISION TO ARRANGE FOR A PRECONSTRUCTION MEETING 2 FULL BUSINESS DAYS PRIOR TO PROPOSED START OF CONSTRUCTION. CONTACT ONE CALL CENTER 48 HRS PRIOR TO EXCAVATION.
9. CONTRACT INSPECTOR WILL INSPECT ANY FACILITIES APPROVED BY THE DEPARTMENT. ALL OTHER REQUIREMENTS OF THE PERMITTING AGENCY SHALL BE IN ACCORDANCE WITH THEIR STANDARDS AND REQUIREMENTS.
10. WORK PERFORMED UNDER THIS PROJECT WILL NOT BE CONSIDERED AS COMPLETE UNTIL FINAL ACCEPTANCE OF THE SYSTEM BY THE DEPARTMENT AND UNTIL THE FOLLOWING DOCUMENTS ARE RECEIVED AND APPROVED BY THE DEPARTMENT:
a. EASEMENTS, IF REQUIRED.
b. CONTRACTOR'S WAIVER AND RELEASE OF LIEN.
c. ABSOLUTE BILL OF SALE.
d. CONTRACTOR'S LETTER OF WARRANTY (I.E., LETTER AGREEMENT).
e. DEVELOPER'S CONTRACT BOND (I.E., CONTRACT AGREEMENT).
f. 'AS-BUILT' PRINTS 24"x36" SHOWING SPECIFIC LOCATIONS, DEPTH, ETC. OF ALL WATER AND SEWER FACILITIES AS LOCATED BY A LICENSED FLORIDA SURVEYOR, ALONG WITH PRINTS OF 'AS-BUILT' WHICH HAVE BEEN SIGNED AND SEALED BY A REGISTERED SURVEYOR. (No. OF PRINTS: 3-FOR WATER, 4-FOR GRAVITY SEWER AND 5-FOR FORCE MAIN OR PUMP STATION PROJECTS). THE DEPARTMENT RESERVES THE RIGHT TO REQUIRE SUBMITTAL ON ELECTRONIC MEDIA IN ACCORDANCE WITH SEC. 01779 'ELECTRONIC MEDIA SUBMITTAL'.
g. H.A.S. LETTER OF RELEASE REQUIRED FOR ALL WATER PROJECTS.
h. BILL OF SALE SKETCH (06/117) FOR WATER AND SEWER, SEPARATELY.
11. ALL NEW CONNECTIONS FROM EXISTING DEPARTMENT MAINS TO BE MADE BY DEPARTMENT FORCES ONLY. THE CONTRACTOR TO EXPOSE AT REQUIRED LOCATIONS, PROVIDE AND INSTALL MATERIAL WITH FITTINGS PRIOR TO TAP.
12. AN APPROVED FINING AND DRAINAGE PLAN MUST BE SUBMITTED TO MDWASD FOR ALL NEW SUBDIVISIONS PRIOR TO APPROVAL OF WATER AND SEWER PERMIT PLANS, UPON REQUEST.
13. UNLESS OTHERWISE SPECIFIED, ALL TAPS 20 INCHES AND SMALLER FOR CONNECTIONS TO EXISTING MAINS WILL BE DONE BY DEPARTMENT FORCES. UNDER NO CIRCUMSTANCES WILL THE CONTRACTOR BE PERMITTED TO TAP EXISTING MAINS IN THE SIZE RANGE SPECIFIED ABOVE. THE TAPPING SLEEVE AND TAPPING VALVE ARE FURNISHED AND INSTALLED BY THE CONTRACTOR UNDER THE SUPERVISION OF THE INSPECTOR.

Table with 4 columns: ISSUE DATE (03/01/2010), APPROVED BY (V.F.C.), STANDARD DETAIL (STANDARD REQUIREMENTS WATER AND SEWER CONSTRUCTION), and CROSS REF. (GS 0.5 SHEET 1 of 2).

NOTE: ALL EXISTING MAINS BEING IMPACTED BY THIS PROJECT AND ALL PROP. WATER AND FORCE MAINS AND FITTINGS TO BE RESTRAINED PER GS 2.0

M-DWASD AGREEMENT ID# 22017

Always call 811 two full business days before you dig. Sunshine811.com WATER AND SEWER NOTES

Vertical sidebar containing project information: KHA PROJECT NUMBER 043620000, NOT FOR CONSTRUCTION Distribution, SHEET NUMBER C-500, and logos for Kimley-Horn and Associates, Inc. and WMA.

Printed By: Delmo, Joaquin Sheet: Sect:114th Avenue Park Layout: C-501 WATER AND SEWER 3/24/2015 08:31:43pm K:\MIS_DRAWING\043620000 114th Avenue Park\CAD\CIVIL\CON\114th Avenue Park - C-501 WATER & SEWER PLAN.dwg

This document, together with the concepts and designs presented herein, is an instrument of service, is intended only for the specific purpose and client for which it was prepared. Reuse of and impingement reliance on this document without written authorization and adaptation by Kimley-Horn and Associates, Inc. shall be without liability to Kimley-Horn and Associates, Inc.

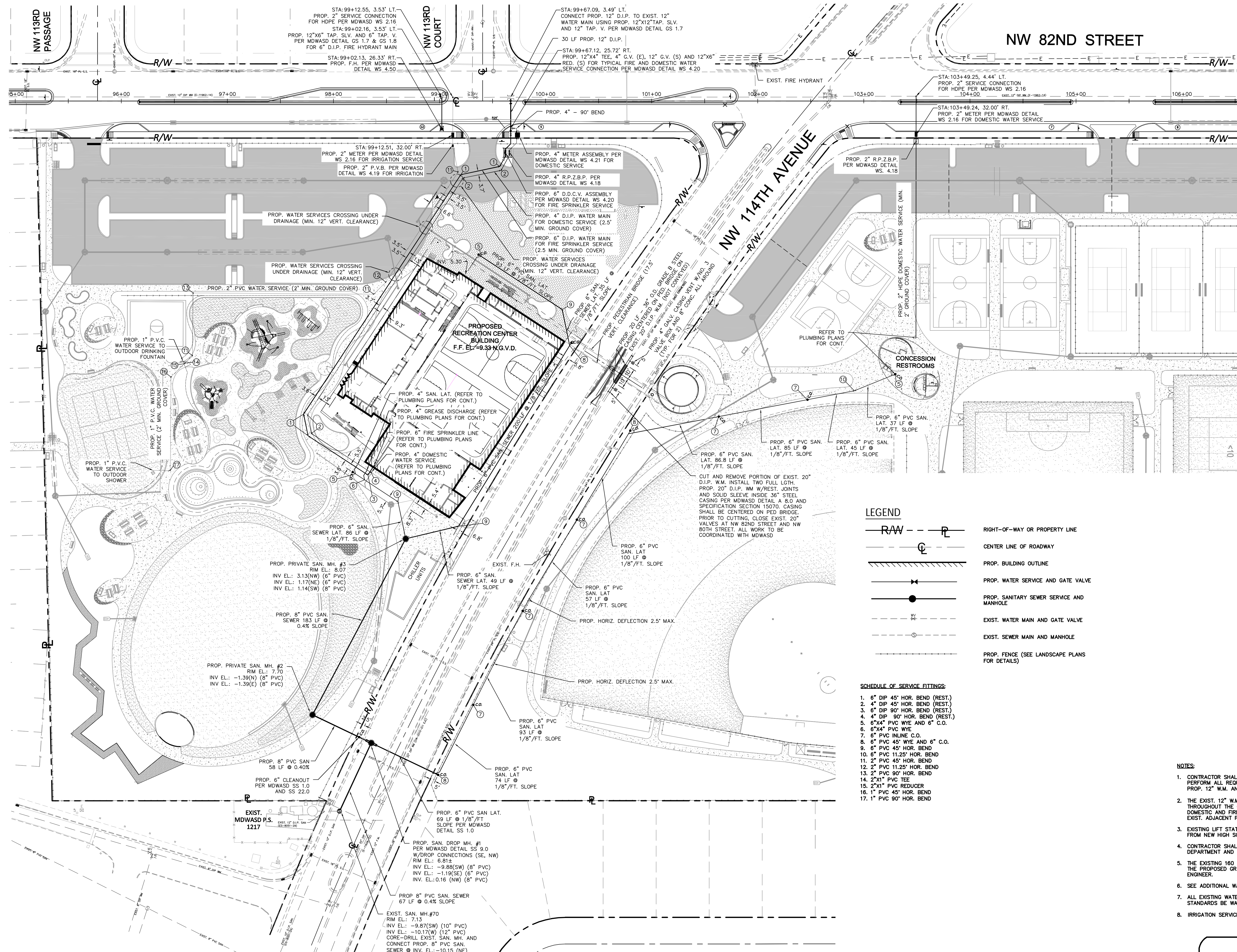

- LEGEND**
- RIGHT-OF-WAY OR PROPERTY LINE
 - CENTER LINE OF ROADWAY
 - PROP. BUILDING OUTLINE
 - PROP. WATER SERVICE AND GATE VALVE
 - PROP. SANITARY SEWER SERVICE AND MANHOLE
 - EXIST. WATER MAIN AND GATE VALVE
 - EXIST. SEWER MAIN AND MANHOLE
 - PROP. FENCE (SEE LANDSCAPE PLANS FOR DETAILS)

- SCHEDULE OF SERVICE FITTINGS:**
1. 6" DIP 45° HOR. BEND (REST.)
 2. 4" DIP 45° HOR. BEND (REST.)
 3. 6" DIP 90° HOR. BEND (REST.)
 4. 4" DIP 90° HOR. BEND (REST.)
 5. 6"x4" PVC WYE AND 6" C.O.
 6. 6"x4" PVC WYE
 7. 6" PVC IN/NE C.O.
 8. 6" PVC 45° WYE AND 6" C.O.
 9. 6" PVC 45° HOR. BEND
 10. 6" PVC 11.25° HOR. BEND
 11. 2" PVC 45° HOR. BEND
 12. 2" PVC 11.25° HOR. BEND
 13. 2" PVC 90° HOR. BEND
 14. 2"x1" PVC TEE
 15. 2"x1" PVC REDUCER
 16. 1" PVC 45° HOR. BEND
 17. 1" PVC 90° HOR. BEND

- NOTES:**
1. CONTRACTOR SHALL OBTAIN ALL REQUIRED PERMITS, CLEARANCES, AND APPROVALS AND PERFORM ALL REQUIRED TESTING AND DISINFECTING PROCEDURES PRIOR TO PLACING PROP. 12" W.M. AND ASSOCIATED DOMESTIC AND FIRE LINES INTO SERVICE.
 2. THE EXIST. 12" W.M. WITHIN NW 104TH AVENUE SHALL REMAIN IN PLACE AND IN SERVICE THROUGHOUT THE CONSTRUCTION OF THE PROP. WATER SERVICE AND ASSOCIATED DOMESTIC AND FIRE LINES TO ASSURE THAT THERE IS NO DISRUPTION OF SERVICES TO EXIST. ADJACENT PROPERTIES.
 3. EXISTING LIFT STATION TO REMAIN AND BE USED FOR COLLECTION OF SANITARY SERVICE FROM NEW HIGH SCHOOL BUILDING.
 4. CONTRACTOR SHALL COORDINATE ALL WORK WITH THE MIAMI-DADE WATER AND SEWER DEPARTMENT AND THE FLORIDA DEPARTMENT OF HEALTH SPECIFICATIONS AND GUIDELINES.
 5. THE EXISTING 160 LF OF GRAVITY SEWER TO BE REMOVED SHALL NOT BE REMOVED UNTIL THE PROPOSED GRAVITY SEWER IS INSTALLED, TESTED, CERTIFIED, AND ACCEPTED BY THE ENGINEER.
 6. SEE ADDITIONAL WATER AND SEWER NOTES ON SHEET C-400.
 7. ALL EXISTING WATER SERVICES AND METER WILL BE UPGRADED TO MEET CURRENT STANDARDS BE WASH FORCES AT OWNER'S EXPENSE.
 8. IRRIGATION SERVICE BY OTHERS BY USE OF WELL WATER.

NOTE: ALL EXISTING MAINS BEING IMPACTED BY THIS PROJECT AND ALL PROP. WATER & FORCE MAINS AND FITTINGS TO BE RESTRAINED PER GS 2.0.

NOTE: ALL PROPOSED ON-SITE SANITARY SEWER AND WATER SERVICES TO BE PRIVATE AND NOT A PART OF MDWASD NOTES NOR APPROVAL.

M-DWASD AGREEMENT ID# 22017

Always call 811 two full business days before you dig

Sunshine811.com

WATER AND SEWER PLAN

Wannemacher Jensen Architects, Inc.
 189 NW 114th Avenue, Suite 100
 Ft. Lauderdale, Florida 33309-3214
 (772) 822-5566 Fax (772) 822-5475
 www.wja.com
 AA0002277

Kimley-Horn
 © 2014 KIMLEY-HORN AND ASSOCIATES, INC.
 1221 BRIDGECREST AVENUE, SUITE 400
 FORT LAUDERDALE, FL 33314
 WWW.KIMLEY-HORN.COM CA 00000586

LICENSED PROFESSIONAL
 JUAN E. JIMENEZ, P.E.
 FURNISH LICENSE NUMBER 56704
 DATE: _____

DATE: _____
 SCALE: AS SHOWN
 DESIGNED BY: _____
 DRAWN BY: _____
 CHECKED BY: _____

NW 114TH AVENUE PARK
 CITY OF DORAL, FLORIDA
 11300 NW 81ST TERRACE DORAL, FLORIDA 33178

KHA PROJECT NUMBER
043620000
 NOT FOR CONSTRUCTION

Distribution
 ISSUE DATE
 50% PROGRESS SET 11-06-2014
 95% PROGRESS SET 12-22-2014
 CMP SET 01-20-2015

SHEET NUMBER
C-501

This document, together with the concepts and designs presented herein, is an instrument of service, is intended only for the specific purpose and client for which it was prepared. Reuse of and impropriety reliance on this document without written authorization and adaptation by Kimley-Horn and Associates, Inc. shall be without liability to Kimley-Horn and Associates, Inc.

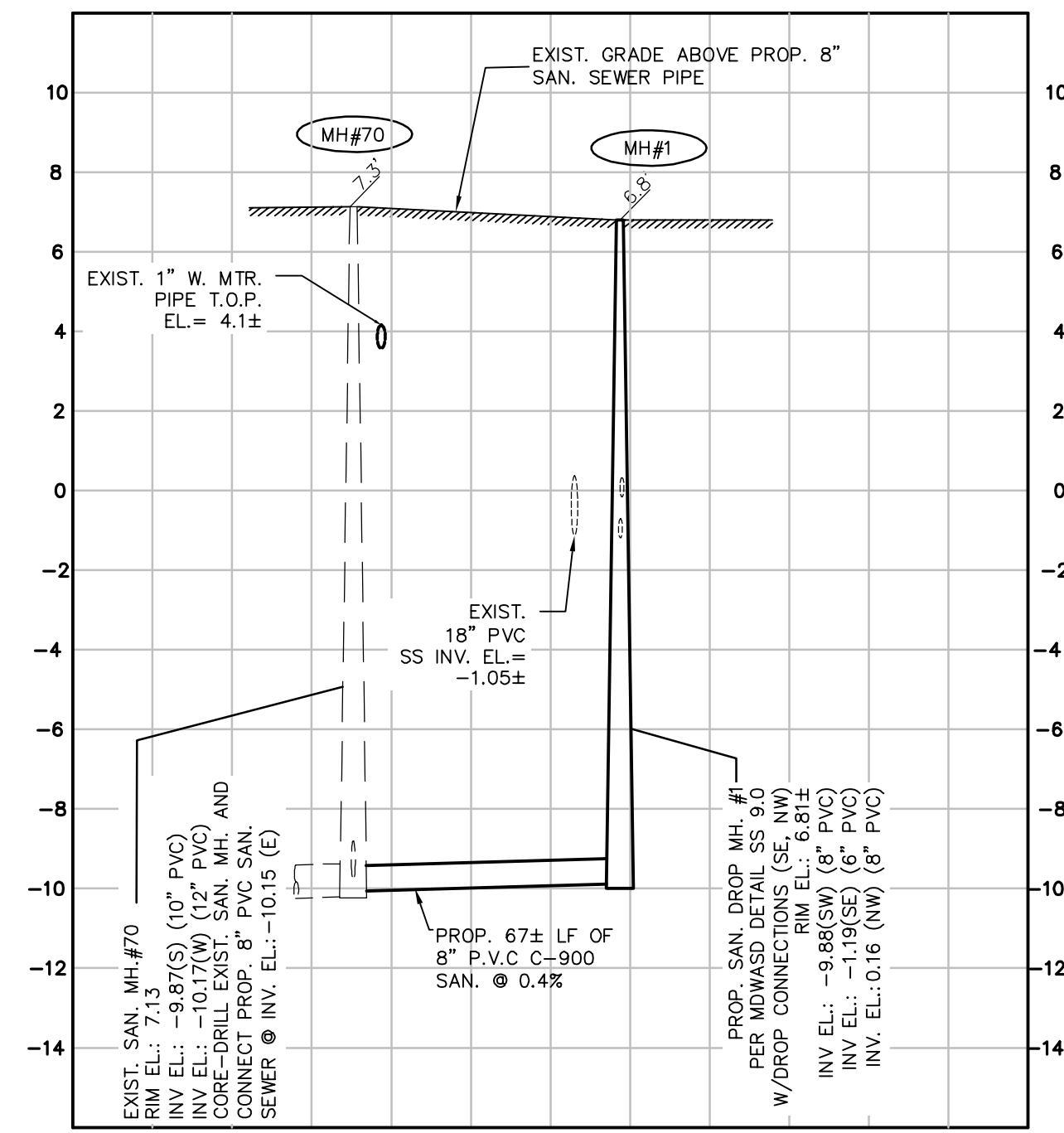

**PROP. 8" P.V.C.
SANITARY SEWER PROFILE**

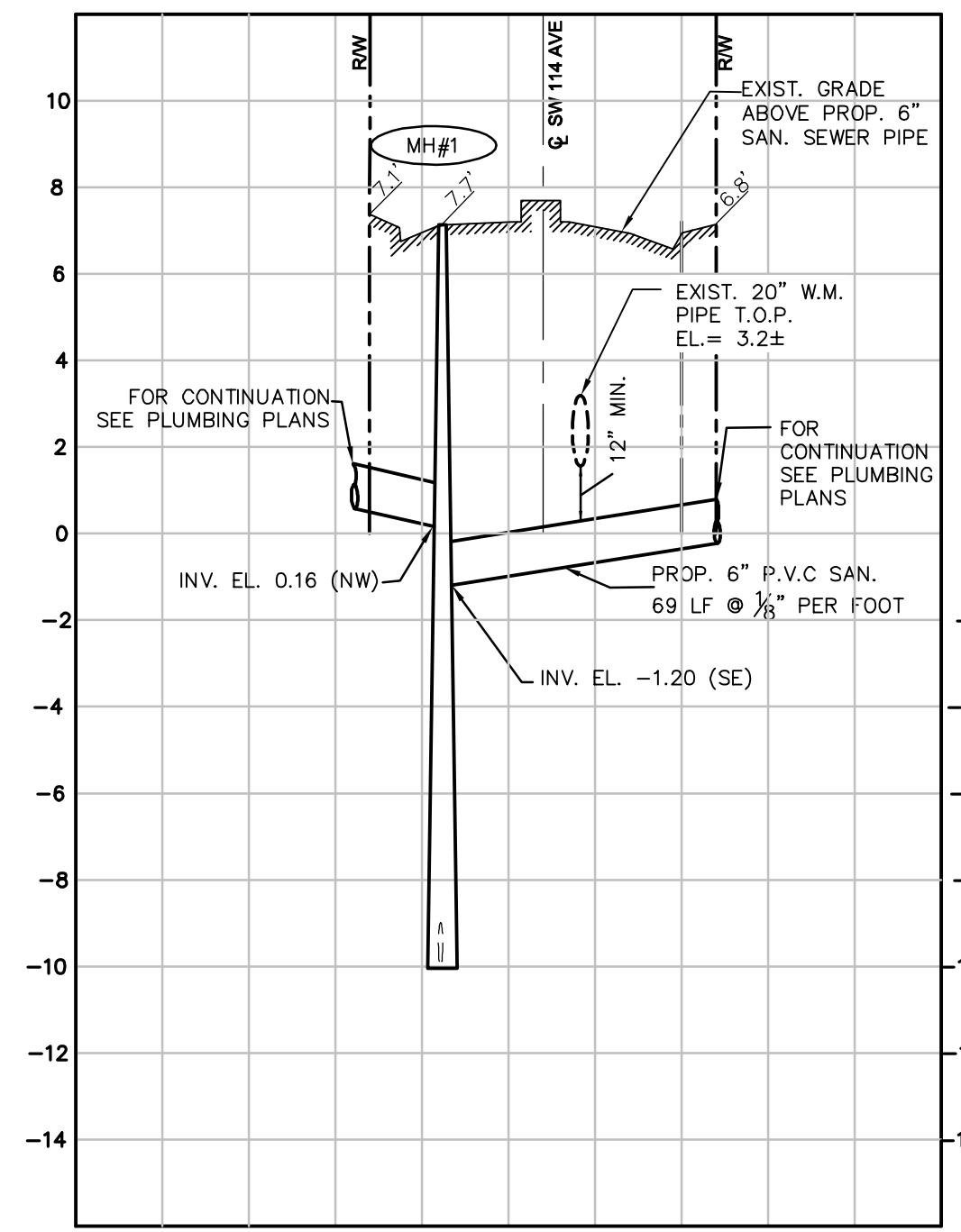

**PROP. 6" P.V.C.
SANITARY SEWER PROFILE LATERAL**

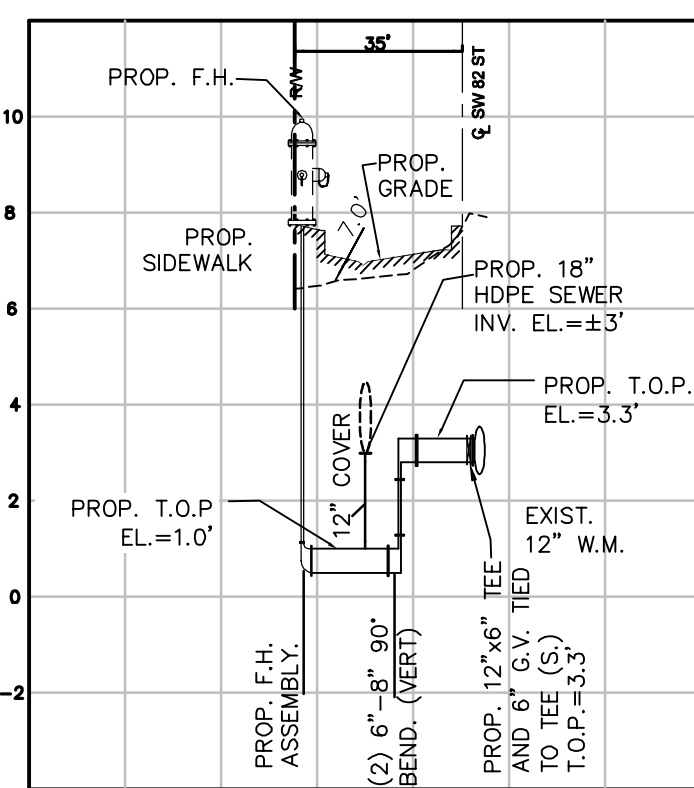
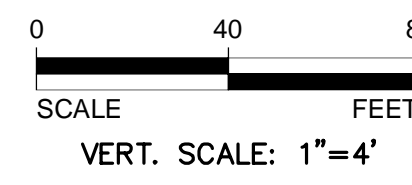
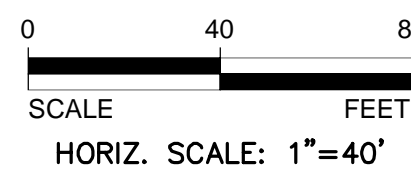

**PROP. 6" D.I.P.
FIRE SERV. PROFILE**

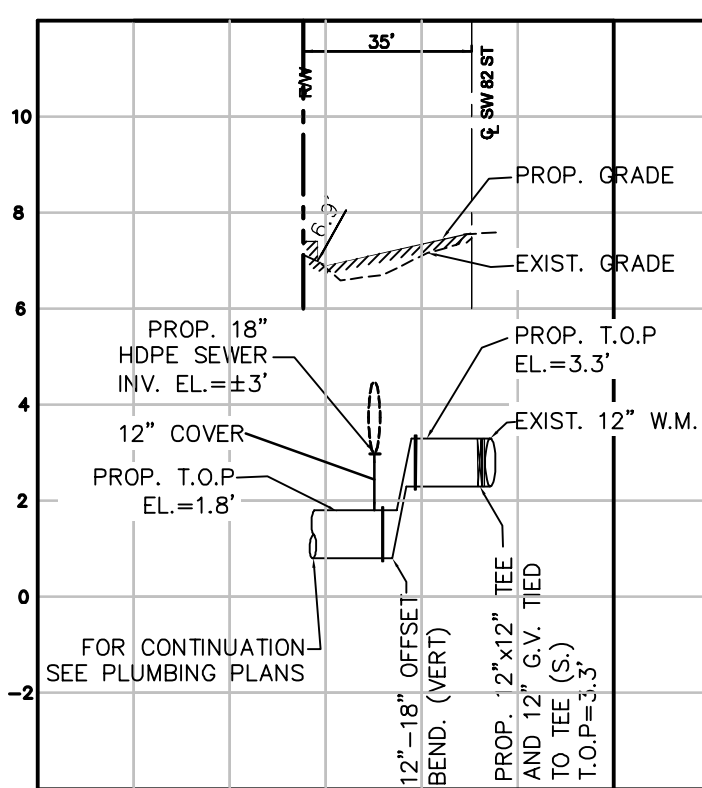

**PROP. 12" D.I.P.
FIRE SERV. PROFILE**

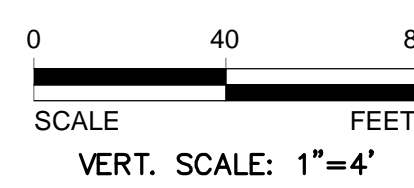
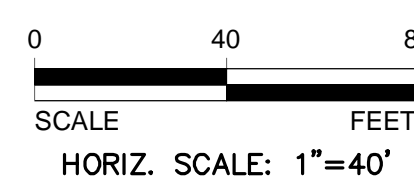

NOTE
ALL PROPOSED ON-SITE
SANITARY SEWER AND WATER
SERVICES TO BE PRIVATE AND
NOT A PART OF MDWASD
NOTES NOR APPROVAL.

NOTE
ALL EXISTING MAINS BEING
IMPACTED BY THIS PROJECT
AND ALL PROP. WATER &
FORCE MAINS AND FITTINGS TO
BE RESTRAINED PER GS 2.0.

M-DWASD
AGREEMENT ID# 22017



WATER AND SEWER PROFILE

W. Hammecher Jensen Architects, Inc.
1801
St. Petersburg, Florida 33701-3214
(727) 822-5566 Fax (727) 822-5475
www.wjagc.com
AA0002277

THE ARCHITECTS COMPANY AN OFFICE OF
W. HAMMECHER JENSEN ARCHITECTS, INC.
1801
ST. PETERSBURG, FLORIDA 33701-3214
WWW.WJAGC.COM
AA0002277
© W. HAMMECHER JENSEN ARCHITECTS, INC.

Kimley-Horn
© 2014 KIMLEY-HORN AND ASSOCIATES, INC.
1221 BRIDGELAND DRIVE, SUITE 200, TAMPA, FL 33611
WWW.KIMLEY-HORN.COM CA 00000586

LICENSED PROFESSIONAL
JUAN E. JIMENEZ, P.E.
FLORIDA LICENSE NUMBER
55704
DATE: _____

DATE
SCALE AS SHOWN
DESIGNED BY
DRAWN BY
CHECKED BY

NW 114TH AVE PARK
CITY OF DORAL, FLORIDA
11300 NW 81ST TERRACE DORAL, FLORIDA 33178

KHA PROJECT NUMBER
043620000
NOT FOR CONSTRUCTION
Distribution

ISSUE	DATE
50% PROGRESS SET	11-06-2014
95% PROGRESS SET	12-22-2014
GMP SET	01-20-2015

SHEET NUMBER

C-502

August 2014 (*Revised November 2014*)

*NW 114th Avenue Park
City of Doral, Florida 33166*

*Drainage Report
KHA PN: 043620000*

Prepared for:

*City of Doral Parks and Recreation Department
8401 NW 53rd Terrace,
Doral, FL 33166*

Prepared by:

*Kimley-Horn & Associates, Inc.
1221 Brickell Avenue, Suite 400
Miami, Florida 33131
CA Number 00000696*

DRAINAGE REPORT

For

NW 114th Avenue Park
City of Doral, Florida 33166

KHA Project No.: 043620000

August 2014 (*Revised November 2014*)

Prepared For:

***City of Doral Parks and Recreation Department
8401 NW 53rd Terrace,
Doral, FL 33166***

Juan Jimenez, P.E.
Florida Professional Engineer License Number 56704
Kimley-Horn and Associates, Inc.
CA Number 00000696
1221 Brickell Avenue, Suite 400
Miami, Florida 33131
(305) 673-2025 (Voice)

TABLE OF CONTENTS

PROJECT DESCRIPTION..... 3
EXISTING CONDITIONS..... 3
OBJECTIVE 3
REQUIREMENTS 3
FEMA BASE FLOOD ELEVATION 4
PROPOSED STORMWATER MANAGEMENT SYSTEM..... 4

APPENDICES

A. MAPS

- A-1 – PROJECT LOCATION
- A-2 – DRAINAGE AREAS MAP
- A-3 – AVERAGE OCTOBER GROUND WATER LEVEL
- A-4 – FIRM FLOOD INSURANCE RATE MAP
- A-5 – MIAMI-DADE COUNTY FLOOD CRITERIA MAP
- A-6 – RAINFALL MAPS
 - 100YR-72HR
 - 25YR-72HR
 - 5YR-24HR

B. DRAINAGE CALCULATIONS

West Site

Cascade (5yr-24hr, 10yr-24hr, 25yr-72hr & 100yr-72hr)
Exfiltration Trench and Retention Area Calculations

East Site

Cascade (5yr-24hr, 10yr-24hr, 25yr-72hr & 100yr-72hr)
Exfiltration Trench and Retention Area Calculations

C. GEOTECHNICAL TEST RESULTS

PROJECT DESCRIPTION

The proposed “NW 114th Avenue Park” project is a park project that consists of two adjacent sites with both active and passive uses including a community center building, baseball field, tennis courts, basketball courts, sand volleyball, soccer fields, playground, multi-use lawn, walkways, on-street and surface lot parking and landscaped areas. The project site is located in the City of Doral, Florida. It consists of approximately 17.06 acres located along the south side of NW 82nd Avenue and is bisected by NW 114th Avenue. The project lies within Section 7, Township 53, Range 40 of Miami-Dade County, Florida (see Project Location Map, Appendix A-1 and Site Plan, Appendix A).

The stormwater management design will analyze the site as two separate self-contained systems an east and a west system. (see Project Areas Map, Appendix A-2, Appendix A)

The project lies with the special drainage basin “Basin B” as designated by Miami-Dade County Department of Regulatory and Economic Resources (RER).

EXISTING CONDITIONS

Currently the site is vacant with varying degree of vegetation. The objective of this design is to provide a self-contained stormwater management system which will provide adequate flood protection for the proposed project site and meet the environmental and regulatory requirements set forth by the applicable governmental agencies. Hydraulic Conductivity Tests was conducted by Professional Services Industries, INC (PSI) on May 30, 2014 and the results can be found in Appendix D of this report.

OBJECTIVE

The objective of this design is to provide a storm water management system which will provide adequate flood protection for the proposed project and meet the environmental and regulatory requirements set forth by the federal, state and county governmental agencies. These agencies include the Florida Department of Environmental Protection (FDEP), Miami-Dade County Department of Regulatory and Economic Resources (RER), and the South Florida Water Management District (SFWMD).

The proposed park is bisected by NW 114th Avenue. Four drainage basins were created to separate the drainage systems. The west site includes NW and SW basins, while the east site includes NE and SE basins. For both sides, the NW and NE basins, adjacent to NW 82nd Street, contribute to the exfiltration trench while the southern area contributes to a combination of retention area and exfiltration trench (see Drainage Area Map in Appendix A).

REQUIREMENTS

The proposed stormwater drainage system was developed following the standard methods of the SFWMD and the RER. The most stringent design requirements were followed in the design of the stormwater improvements. The design criteria are as follows:

Water Quality Criteria – Design Storm Events

SFWMD water quality detention/retention (pre-treatment) criteria require that a volume equal to the greater of: the first inch of storm runoff from the entire site; or the amount of 2.5 inches times the percentage of impervious area be retained.

5-year 24-hour rainfall

The post-development runoff from a storm event with duration of 24 hours and 5 year return frequency should be completely retained by the proposed drainage system. This will be done through proposed and existing exfiltration trench.

100-year 72-hour rainfall

The lowest building finished floor elevation must be set at or above the peak stage of the 100-year 72-hour rainfall event. Because the project is located within Basin B, the post-development runoff from the 100-year 72-hour rainfall event shall be completely retained within the property. Perimeter berms will be provided with the berm elevation at or above the maximum stage (see Cascade model showing the maximum stage results in Appendix B).

Water Table

The design water table elevation was obtained from the Miami-Dade County Average 1999 October Ground Water Level map (Appendix A-3). The design high water table elevation is approximately 4.2 feet NGVD.

Lowest Proposed Finished Floor Elevation

The proposed building finished floor elevation must be above the highest of the following: Miami-Dade County Flood Criteria plus 12-inches ($7.3' + 12'' = 8.3'$ NGVD); the back of sidewalk elevation plus 12-inches ($8.12 + 12'' = 9.12'$ NGVD); FEMA base flood elevation plus 12'' ($5' + 12'' = 6'$ NGVD); Highest crown of road occurs at NW 114th Avenue, plus 12-inches ($8.23 + 12'' = 9.23$). The average back of sidewalk elevation takes into account the average back of sidewalk elevations for the proposed NW 82nd Street widening and the existing NW 114th Avenue configuration, along the property frontages. The proposed lowest finished floor elevation is 9.33' NGVD.

FEMA FLOOD ELEVATION

The project is located in COMMUNITY-PANEL NUMBER 12086C0275 L of the Flood Insurance Rate Map (FIRM), revised September 11, 2009. According to the National Flood Insurance Program the project is located in Flood Zone 'AH 5' NGVD and 'AE 5' NGVD. The FEMA Flood Insurance Rate Map has been included in Appendix A-4 for reference.

PROPOSED STORMWATER MANAGEMENT SYSTEM

At the NW basin (3.52 acre), it was determined that 260 LF of exfiltration trench will capture and retain the 5-year 24-hour storm event. The retention area along with 55 LF of exfiltration trench at the SW basin will capture the remaining 2.72 acres. The elevation of the lowest proposed drainage inlet is 7.0' connected to the exfiltration trench is 7.0'.

At the NE basin (3.39 acre), it was determined that 245 LF of exfiltration trench will capture and retain the 5-year 24-hour storm event. The retention areas along with 160 LF of exfiltration trench at the SE basin will capture the remaining 7.39 acres. The elevation of the lowest proposed drainage inlet is 7.0' connected to the exfiltration trench is 7.0'.

Elevations around the site perimeter will be designed to retain the 100-year 72-hour storm event. Cascade 2001 version 1 was used to model the maximum stage proposed site during the design storm event, resulting in a maximum stage of 8.07' NGVD at the west site and 8.60' N.G.V.D. at the east site (with no consideration of discharge from exfiltration trenches). Cascade model and drainage calculations can be found in Appendix B.

The proposed drainage structures shall be placed according to the attached construction drawings prepared by Kimley-Horn and Associates, Inc. All underground piping, exfiltration trench, catch basins, concrete and asphalt pavement shall be designed and constructed to conform to the City of Doral Public Works Department Minimum Standards.

The drainage analysis indicates that the proposed drainage system can protect the site during the design storm event and will satisfy applicable water quality requirements. The stormwater management system of dry detention area along with an interconnected series of exfiltration trench is proposed to serve the site and provide a factor of safety of 2.0. Drainage calculations can be found in Appendix B. Design elevations on the proposed site have been designed to prohibit any offsite discharge onto the public right-of-way while retaining the onsite stormwater runoff generated by the design event. The proposed finish floor elevation of 9.33' remains above the peak stage of the 100-year 72-hour rainfall event.

APPENDIX A: MAPS

APPENDIX A-1
PROJECT LOCATION

Drawing name: K:\MIB_URG\043620000 114th Avenue Park\CIVIL\Utilities\Utility Coordination Map\LOCATION MAP.dwg LOCATION MAP May 27, 2014 2:05pm by: daniel.suarez

This document, together with the concepts and designs presented herein, is intended only for the specific purpose and client for which it was prepared. Reuse of and improper reliance on this document without written authorization and adaptation by Kimley-Horn and Associates, Inc. shall be without liability to Kimley-Horn and Associates, Inc.

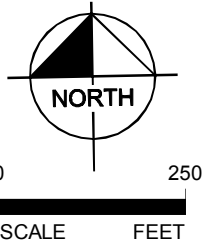

LOCATION MAP

SCALE	1"=250'
DESIGNED BY	JJ
DRAWN BY	DS
CHECKED BY	JJ



**Kimley-Horn
and Associates, Inc.**
© 2014 KIMLEY-HORN AND ASSOCIATES, INC.
1221 BRICKELL AVENUE, SUITE 400, MIAMI, FL 33131
PHONE: 305-673-2025
WWW.KIMLEY-HORN.COM CA 00000696

DATE	MAY 2014
PROJECT NO.	043620000

NW 114TH AVENUE PARK

DESIGN ENGINEER:	JUAN E. JIMENEZ
FLORIDA P.E. LICENSE NUMBER:	56704
DATE:	

SHEET NUMBER	A-1
--------------	-----

APPENDIX A-2
DRAINAGE AREAS MAP

NW 82nd STREET (NOT A PART)

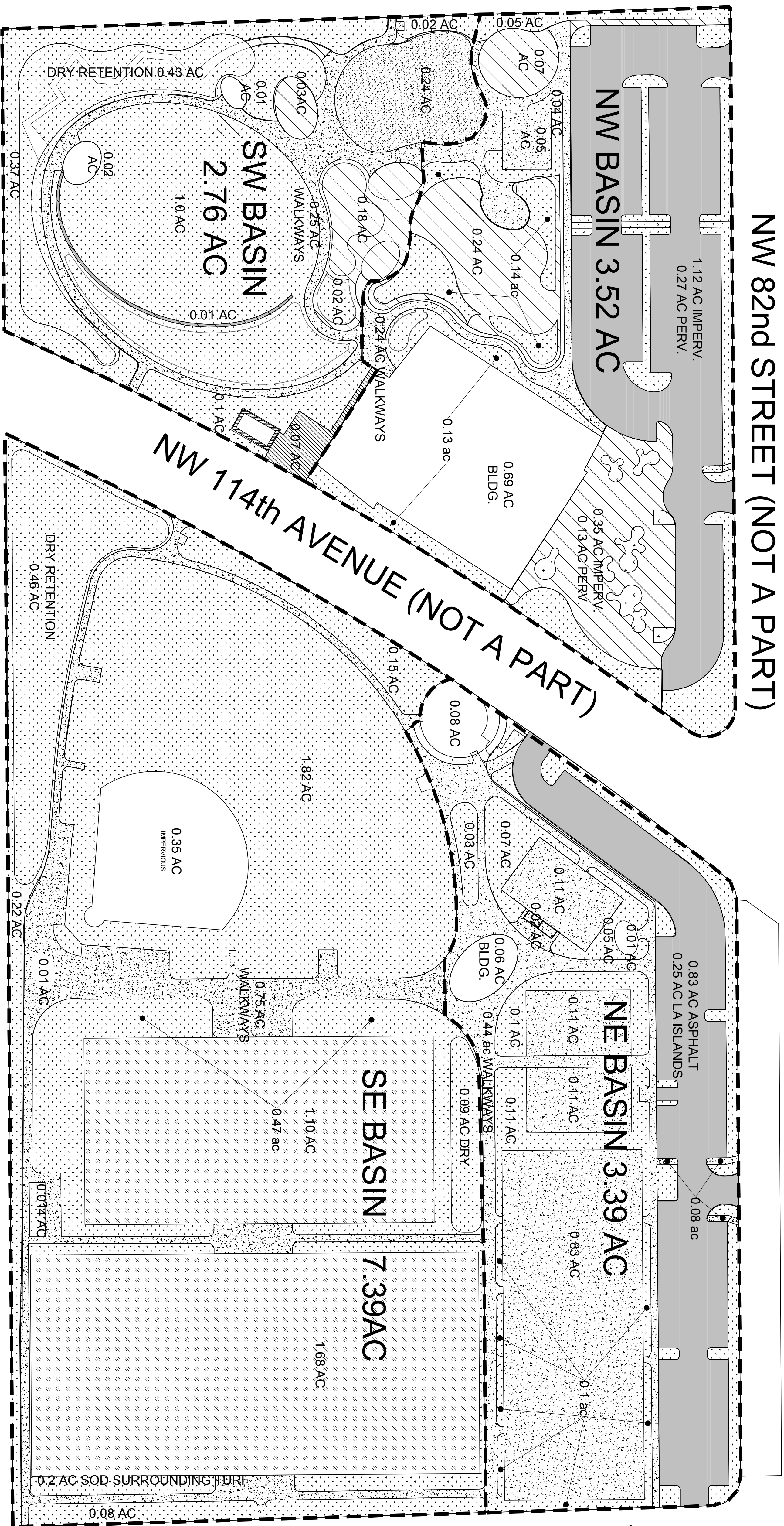

NW 112th STREET (NOT A PART)

- LEGEND**
- ASPHALT (IMPERVIOUS)
 - CONCRETE (IMPERVIOUS)
 - GRASS (PERVIOUS)
 - SYNTHETIC TURF (PERVIOUS)
 - BUILDING OR SHELTER (IMPERVIOUS)
 - OTHER IMPERVIOUS AREAS
 - BASIN BOUNDARIES

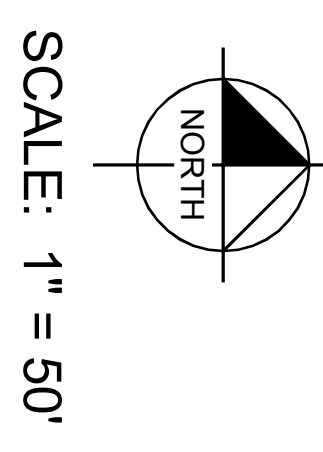

WEST SITE - TOTAL AREA = 6.28 AC

Description	Total Area (AC)	Pervious Area (AC)	Impervious Area (AC)	Runoff Coefficient	Contributing Area (CA)
NW Basin					
Buildings - Rec Center, Concessions, Bathrooms, Enclosed Storage, Band Shell	0.68	0.00	0.68	0.90	0.61
Asphalt Parking	1.12	0.00	1.12	0.90	1.01
Concrete Pavement, walkways and shelters	0.80	0.00	0.80	0.90	0.74
Sports Courts	0.05	0.00	0.05	0.90	0.05
Playgrounds and Splash Pad Surfaces	0.31	0.00	0.31	0.90	0.28
Turf Fields	0.00	0.00	0.00	0.00	0.00
Sod and sand	0.76	0.76	0.00	0.30	0.23
Dry Retention Area	0.00	0.00	0.00	0.00	0.00
SW Basin					
Buildings - Rec Center, Concessions, Bathrooms, Enclosed Storage, Band Shell	0.03	0.00	0.03	0.90	0.03
Asphalt Parking	0.00	0.00	0.00	0.00	0.00
Concrete Pavement, walkways and shelters	0.35	0.00	0.35	0.90	0.32
Sports Courts	0.00	0.00	0.00	0.00	0.00
Playgrounds and Splash Pad Surfaces	0.18	0.00	0.18	0.90	0.16
Turf Fields	0.00	0.00	0.00	0.00	0.00
Sod and sand	1.77	1.77	0.00	0.30	0.53
Dry Retention Area	0.43	0.43	0.00	0.00	0.13
Total	2.76	2.20	0.56	0.42	1.16

EAST SITE - TOTAL AREA = 10.78 AC

Description	Total Area (AC)	Pervious Area (AC)	Impervious Area (AC)	Runoff Coefficient	Contributing Area (CA)
NE Basin					
Buildings - Rec Center, Concessions, Bathrooms, Enclosed Storage, Band Shell	0.07	0.00	0.07	0.90	0.06
Asphalt Parking	0.83	0.00	0.83	0.90	0.75
Concrete Pavement, walkways and shelters	0.66	0.00	0.66	0.90	0.60
Sports Courts	1.18	0.00	1.18	0.90	1.06
Playgrounds and Splash Pad Surfaces	0.00	0.00	0.00	0.00	0.00
Turf Fields	0.00	0.00	0.00	0.00	0.00
Sod and sand	0.65	0.65	0.00	0.30	0.20
Dry Retention Area	0.00	0.00	0.00	0.00	0.00
SE Basin					
Buildings - Rec Center, Concessions, Bathrooms, Enclosed Storage, Band Shell	0.01	0.00	0.01	0.90	0.01
Asphalt Parking	0.00	0.00	0.00	0.00	0.00
Concrete Pavement, walkways and shelters	0.75	0.00	0.75	0.90	0.68
Sports Courts	0.35	0.00	0.35	0.90	0.32
Playgrounds and Splash Pad Surfaces	0.00	0.00	0.00	0.00	0.00
Turf Fields	2.78	2.78	0.00	0.50	1.39
Sod and sand	2.95	2.95	0.00	0.30	0.89
Dry Retention Area	0.55	0.55	0.00	0.00	0.17
Total	7.39	6.28	1.11	0.39	3.44

APPENDIX A-3

AVERAGE OCTOBER GROUND WATER LEVEL

MIAMI DADE COUNTY AVERAGE 1999 OCTOBER WATERTABLE

PROJECT LOCATION
Average October W.T.
Elev. = 4.2+/- NGVD

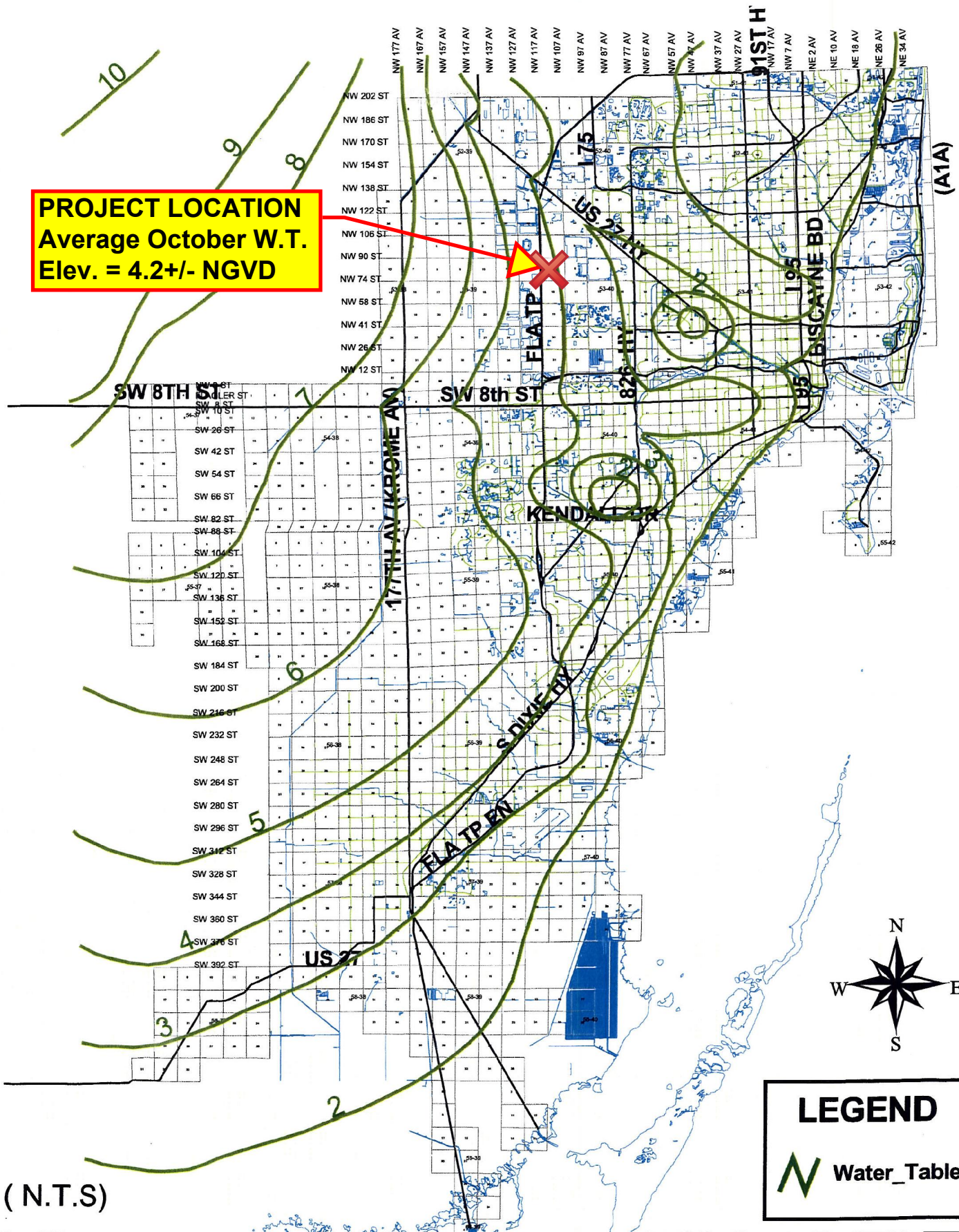

LEGEND

 Water_Table

(N.T.S)

APPENDIX A-4

FIRM FLOOD INSURANCE RATE MAP

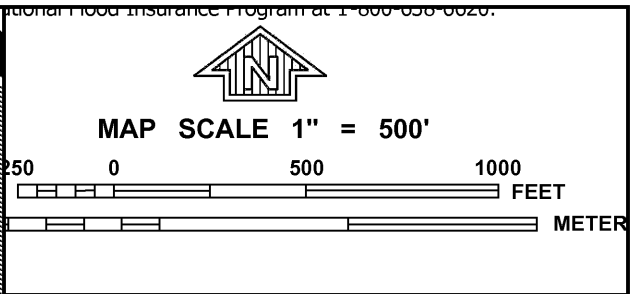
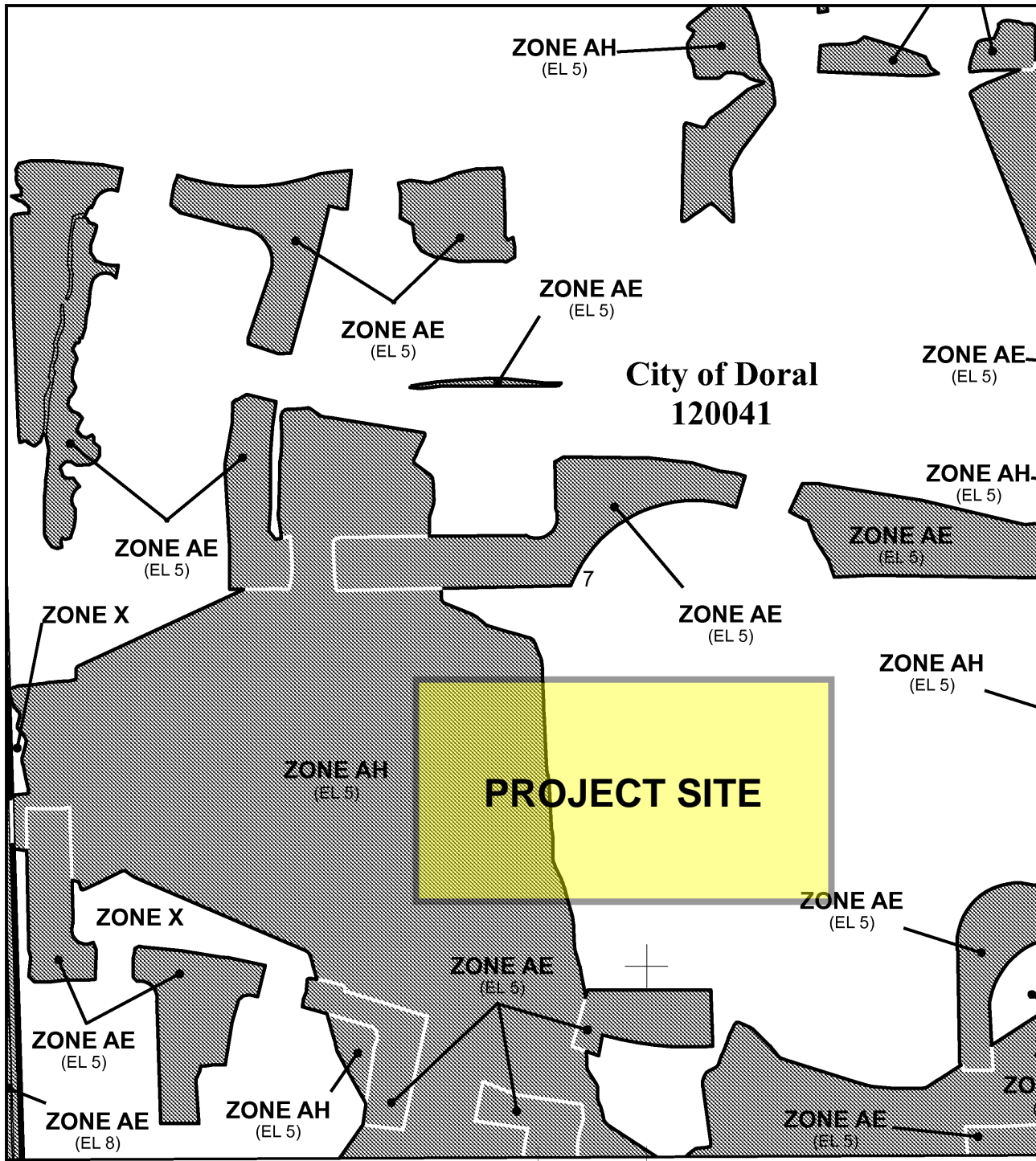

NATIONAL FLOOD INSURANCE PROGRAM
 NFIP

PANEL 0257L

FIRM
FLOOD INSURANCE RATE MAP

**MIAMI-DADE COUNTY,
 FLORIDA
 AND INCORPORATED AREAS**

PANEL 257 OF 1031

(SEE MAP INDEX FOR FIRM PANEL LAYOUT)

CONTAINS:

<u>COMMUNITY</u>	<u>NUMBER</u>	<u>PANEL</u>	<u>SUFFIX</u>
DORAL, CITY OF	120041	0257	L
MIAMI - DADE COUNTY	120635	0257	L

Notice to User: The Map Number shown below should be used when placing map orders; the Community Number shown above should be used on insurance applications for the subject community.



MAP NUMBER
12086C0257L

MAP REVISED
SEPTEMBER 11, 2009

Federal Emergency Management Agency

This is an official copy of a portion of the above referenced flood map. It was extracted using F-MIT On-Line. This map does not reflect changes or amendments which may have been made subsequent to the date on the title block. For the latest product information about National Flood Insurance Program flood maps check the FEMA Flood Map Store at www.msc.fema.gov

APPENDIX A-5

MIAMI-DADE COUNTY FLOOD CRITERIA MAP

MIAMI DADE COUNTY FLOOD CRITERIA

PROJECT LOCATION
Miami-Dade County
Flood Criteria
Elev. = 7.3+/- NGVD

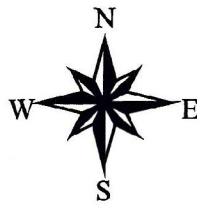
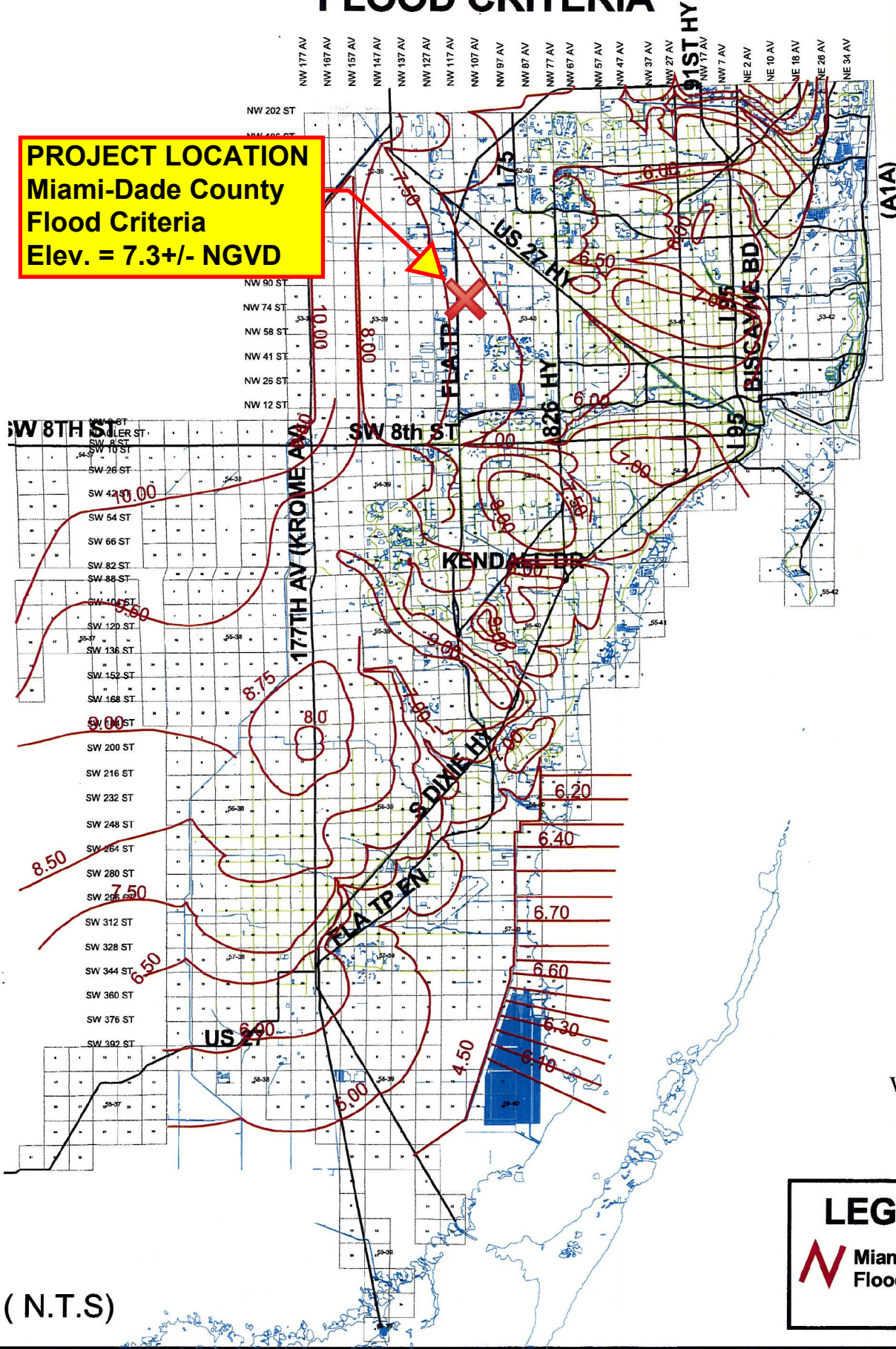

LEGEND
Miami-Dade County
Flood Criteria

(N.T.S)

APPENDIX A-6
RAINFALL MAPS

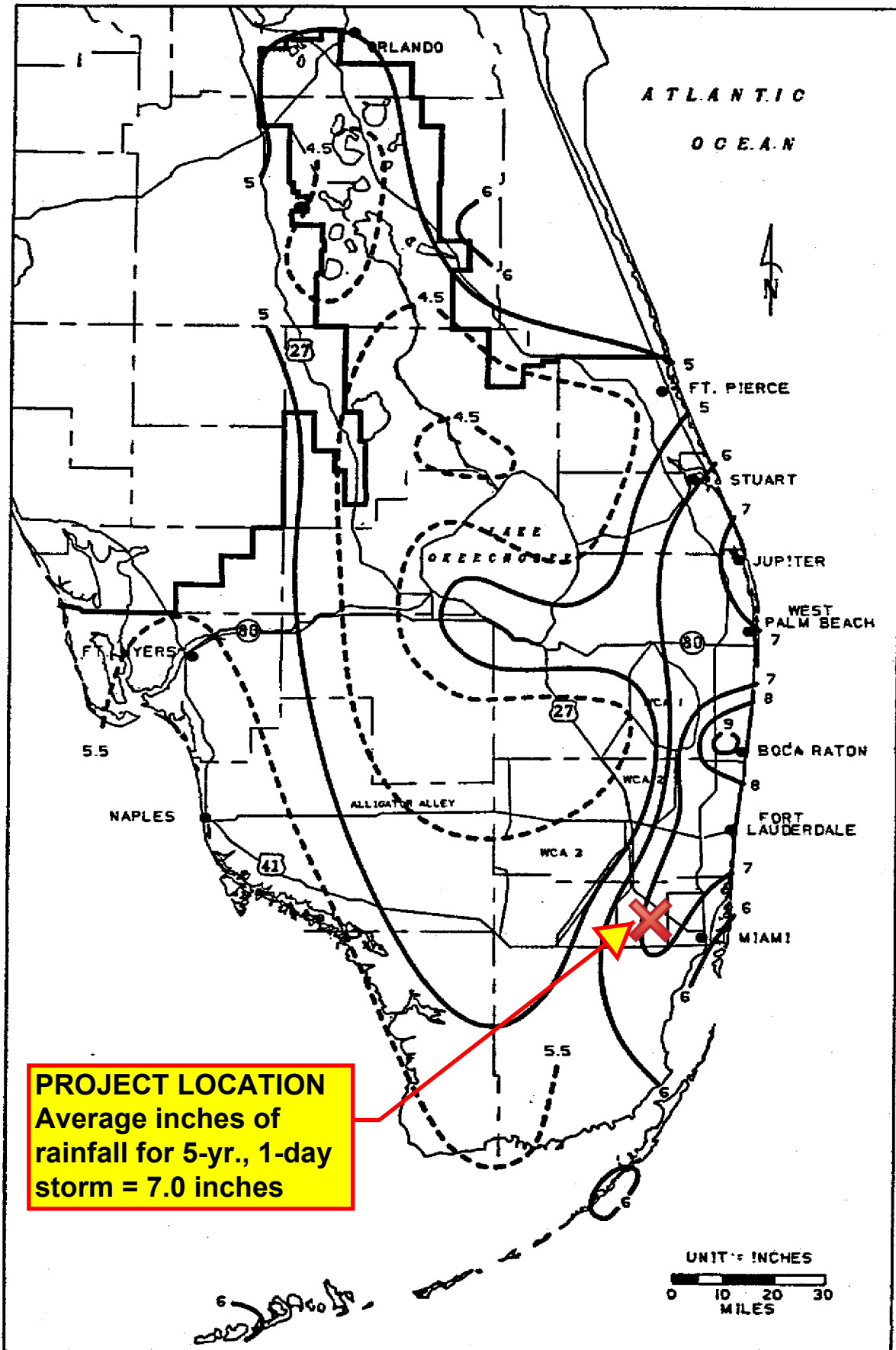

FIGURE C-3. 1-DAY RAINFALL: 5-YEAR RETURN PERIOD

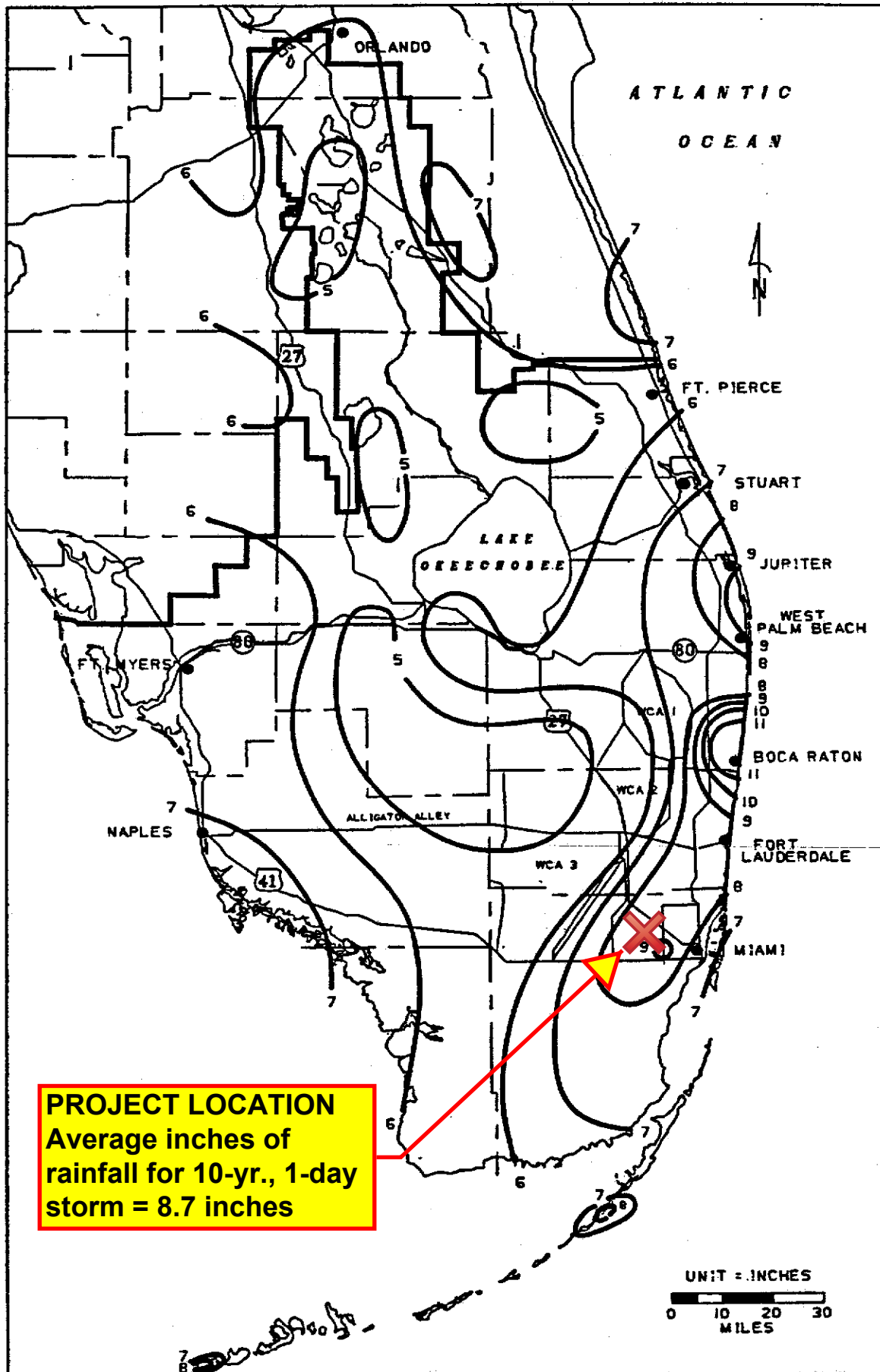

FIGURE C-4. 1-DAY RAINFALL: 10-YEAR RETURN PERIOD

Figure C-4

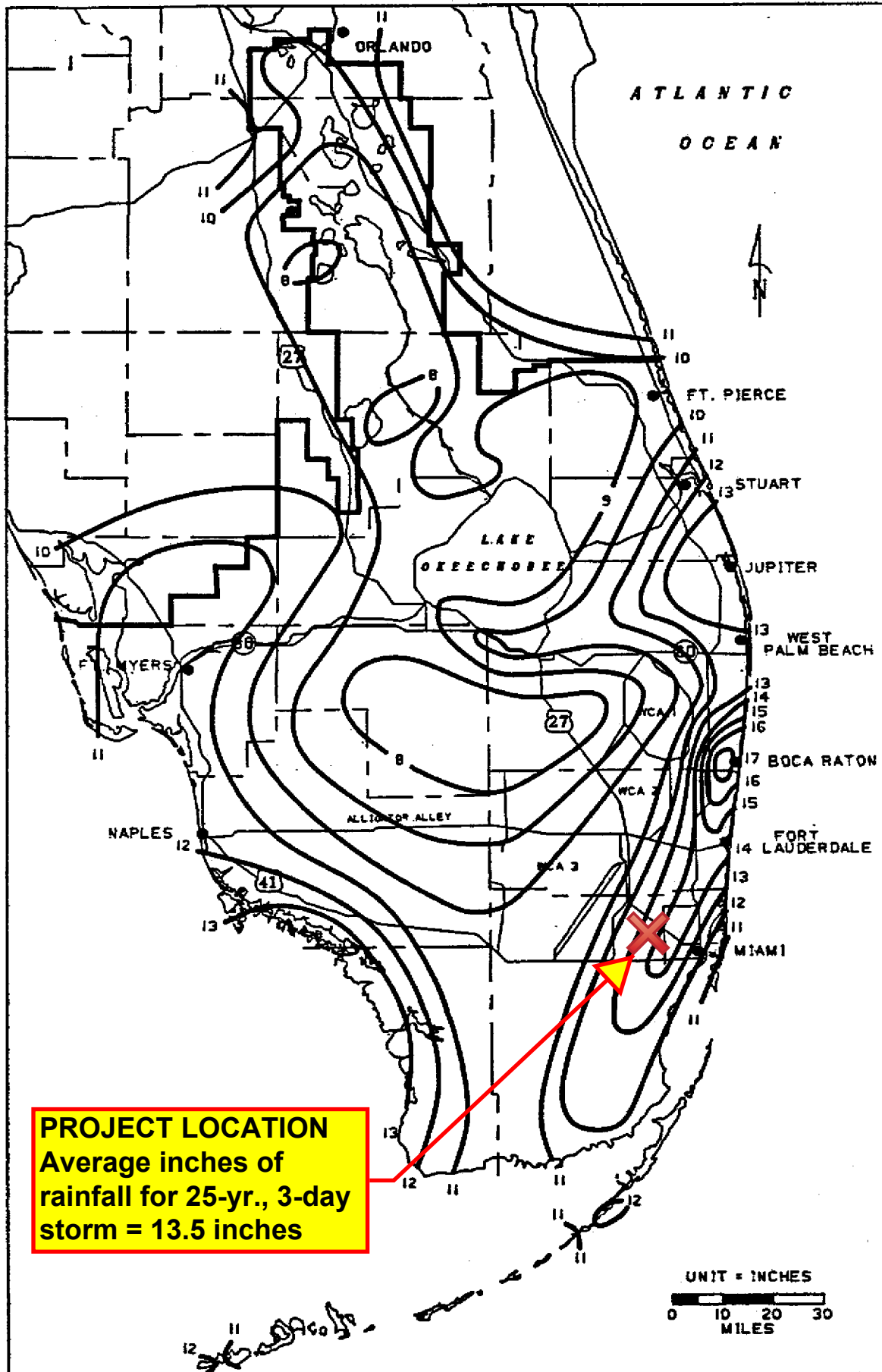

FIGURE C-8. 3-DAY RAINFALL: 25-YEAR RETURN PERIOD

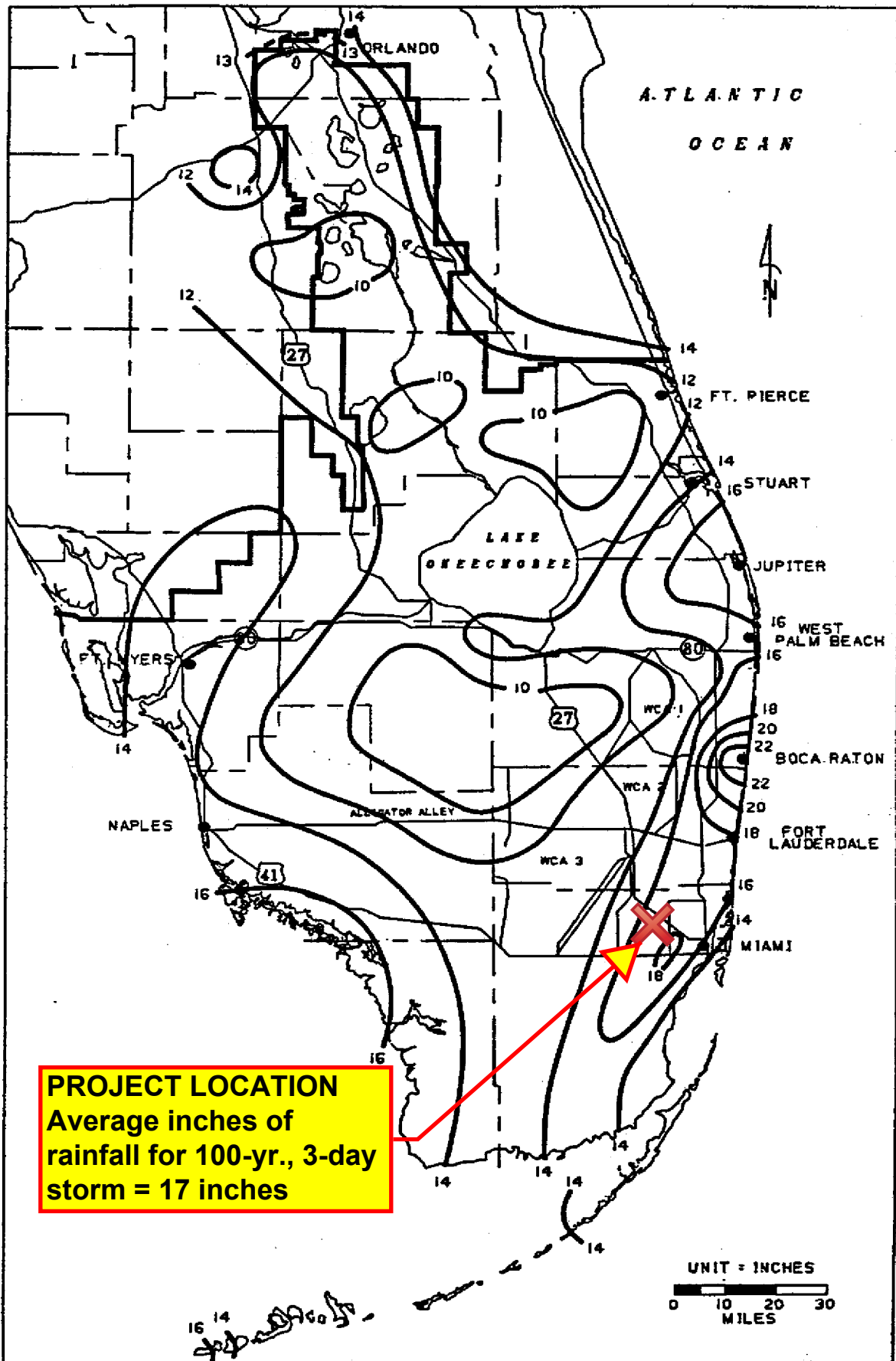

FIGURE C-9. 3-DAY RAINFALL: 100-YEAR RETURN PERIOD

APPENDIX B: DRAINAGE CALCULATIONS

West Site

Project Name: 114th Avenue Park - West Side

Reviewer: Juan Jimenez, P.E.

Project Number: 043620000

Period Begin: Jan 01, 2014;0000 hr End: Jan 05, 2014;0400 hr Duration: 100 hr

Time Step: 0.2 hr, Iterations: 10

Basin 1: Site W

Method: Santa Barbara Unit Hydrograph

Rainfall Distribution: SFWMD - 24 hr

Design Frequency: 5 year

1 Day Rainfall: 7 inches

Area: 6.28 acres

Ground Storage: 8 inches

Time of Concentration: 0.17 hours

Initial Stage: 4.2 ft NGVD

Stage (ft NGVD)	Storage (acre-ft)
4.00	0.00
4.50	0.00
5.00	0.00
5.50	0.13
6.00	0.34
6.50	0.55
7.00	1.12
7.50	2.59
8.00	4.94
8.50	7.64
8.75	9.02
9.00	10.41
9.50	13.20
9.75	14.60
10.00	15.99
10.50	18.78
11.00	21.57
11.50	24.36
12.00	27.15
12.50	29.94
13.00	32.73

STRUCTURE MAXIMUM AND MINIMUM DISCHARGES

Struc	Max (cfs)	Time (hr)	Min (cfs)	Time (hr)

BASIN MAXIMUM AND MINIMUM STAGES

Basin	Max (ft)	Time (hr)	Min (ft)	Time (hr)
Site W	7.01	25.60	4.00	0.20

BASIN WATER BUDGETS (all units in acre-ft)

Basin	Total Runoff	Structure Inflow	Structure Outflow	Initial Storage	Final Storage	Residual
Site W	1.14	0.00	0.00	0.00	1.14	0.00

T1 114th Avenue Park - West Side

T2

T3 043620000

T4 Juan Jimenez, P.E.

JO 10 1.00000

DT 0.200000

TIME WINDOW

01JAN2014 0000 05JAN2014 0400

BASIN Site W

RUNOFF SBUH 0.00980936 8.00000 0.170000

DESIGN RAINFALL 5 1 7.00000

VCAS RAIN_MEAS_PERIOD 1

INITIAL 4.20000

VCAS BASIN_STOR

VCAS PARKING SUBAREA LAND_AREA 1.12700 6.90000 8.40000

VCAS CONCRETE & WALKWAYS SUBAREA LAND_AREA 0.690000 6.85000 8.20000

VCAS SPORTS COURT SUBAREA LAND_AREA 0.0480000 8.65000 9.10000

VCAS DRY DETENTION SUBAREA LAKE_AREA 0.425000 5.20000

VCAS GRASS SUBAREA LAND_AREA 3.29000 6.50000 7.70000

VCAS STAGE 4.00000 4.50000 5.00000 5.50000 6.00000

VCAS STAGE 6.50000 7.00000 7.50000 8.00000 8.50000

VCAS STAGE 8.75000 9.00000 9.50000 9.75000 10.0000

VCAS STAGE 10.5000 11.0000 11.5000 12.0000 12.5000

VCAS STAGE 13.0000

S-V 21

4.00000 0.000000

4.50000 0.000000

5.00000 0.000000

5.50000 0.127500

6.00000 0.340000

6.50000 0.552500

7.00000 1.11721

7.50000 2.59155

8.00000 4.94353

8.50000 7.63920

8.75000 9.02273

9.00000 10.4117

9.50000 13.2012

9.75000 14.5962

10.0000 15.9912

10.5000 18.7812

11.0000 21.5712

11.5000 24.3612

12.0000 27.1512

12.5000 29.9412

13.0000 32.7312

END

EJ

Project Name: 114th Avenue Park - West Side

Reviewer: Juan Jimenez, P.E.

Project Number: 043620000

Period Begin: Jan 01, 2014;0000 hr End: Jan 05, 2014;0400 hr Duration: 100 hr

Time Step: 0.2 hr, Iterations: 10

Basin 1: Site W

Method: Santa Barbara Unit Hydrograph

Rainfall Distribution: SFWMD - 24 hr

Design Frequency: 10 year

1 Day Rainfall: 8.7 inches

Area: 6.28 acres

Ground Storage: 8 inches

Time of Concentration: 0.17 hours

Initial Stage: 4.2 ft NGVD

Stage (ft NGVD)	Storage (acre-ft)
4.00	0.00
4.50	0.00
5.00	0.00
5.50	0.13
6.00	0.34
6.50	0.55
7.00	1.12
7.50	2.59
8.00	4.94
8.50	7.64
8.75	9.02
9.00	10.41
9.50	13.20
9.75	14.60
10.00	15.99
10.50	18.78
11.00	21.57
11.50	24.36
12.00	27.15
12.50	29.94
13.00	32.73

STRUCTURE MAXIMUM AND MINIMUM DISCHARGES

Struc	Max (cfs)	Time (hr)	Min (cfs)	Time (hr)

BASIN MAXIMUM AND MINIMUM STAGES

Basin	Max (ft)	Time (hr)	Min (ft)	Time (hr)
Site W	7.21	25.80	4.00	0.20

BASIN WATER BUDGETS (all units in acre-ft)

Basin	Total Runoff	Structure Inflow	Structure Outflow	Initial Storage	Final Storage	Residual
Site W	1.75	0.00	0.00	0.00	1.75	0.00

T1 114th Avenue Park - West Side

T2

T3 043620000

T4 Juan Jimenez, P.E.

JO 10 1.00000

DT 0.200000

TIME WINDOW

01JAN2014 0000 05JAN2014 0400

BASIN Site W

RUNOFF SBUH 0.00980936 8.00000 0.170000

DESIGN RAINFALL 10 1 8.70000

VCAS RAIN_MEAS_PERIOD 1

INITIAL 4.20000

VCAS BASIN_STOR

VCAS PARKING SUBAREA LAND_AREA 1.12700 6.90000 8.40000

VCAS CONCRETE & WALKWAYS SUBAREA LAND_AREA 0.690000 6.85000 8.20000

VCAS SPORTS COURTS SUBAREA LAND_AREA 0.0480000 8.65000 9.10000

VCAS DRY DETENTION SUBAREA LAKE_AREA 0.425000 5.20000

VCAS GRASS SUBAREA LAND_AREA 3.29000 6.50000 7.70000

VCAS STAGE 4.00000 4.50000 5.00000 5.50000 6.00000

VCAS STAGE 6.50000 7.00000 7.50000 8.00000 8.50000

VCAS STAGE 8.75000 9.00000 9.50000 9.75000 10.0000

VCAS STAGE 10.5000 11.0000 11.5000 12.0000 12.5000

VCAS STAGE 13.0000

S-V 21

4.00000 0.000000

4.50000 0.000000

5.00000 0.000000

5.50000 0.127500

6.00000 0.340000

6.50000 0.552500

7.00000 1.11721

7.50000 2.59155

8.00000 4.94353

8.50000 7.63920

8.75000 9.02273

9.00000 10.4117

9.50000 13.2012

9.75000 14.5962

10.0000 15.9912

10.5000 18.7812

11.0000 21.5712

11.5000 24.3612

12.0000 27.1512

12.5000 29.9412

13.0000 32.7312

END

EJ

Project Name: 114th Avenue Park - West Side

Reviewer: Juan Jimenez, P.E.

Project Number: 043620000

Period Begin: Jan 01, 2014;0000 hr End: Jan 05, 2014;0400 hr Duration: 100 hr

Time Step: 0.2 hr, Iterations: 10

Basin 1: Site W

Method: Santa Barbara Unit Hydrograph

Rainfall Distribution: SFWMD - 3day

Design Frequency: 25 year

3 Day Rainfall: 13.5 inches

Area: 6.28 acres

Ground Storage: 8 inches

Time of Concentration: 0.17 hours

Initial Stage: 4.2 ft NGVD

Stage (ft NGVD)	Storage (acre-ft)
4.00	0.00
4.50	0.00
5.00	0.00
5.50	0.13
6.00	0.34
6.50	0.55
7.00	1.12
7.50	2.59
8.00	4.94
8.50	7.64
8.75	9.02
9.00	10.41
9.50	13.20
9.75	14.60
10.00	15.99
10.50	18.78
11.00	21.57
11.50	24.36
12.00	27.15
12.50	29.94
13.00	32.73

STRUCTURE MAXIMUM AND MINIMUM DISCHARGES

Struc	Max (cfs)	Time (hr)	Min (cfs)	Time (hr)

BASIN MAXIMUM AND MINIMUM STAGES

Basin	Max (ft)	Time (hr)	Min (ft)	Time (hr)
Site W	7.74	73.80	4.00	0.20

BASIN WATER BUDGETS (all units in acre-ft)

Basin	Total Runoff	Structure Inflow	Structure Outflow	Initial Storage	Final Storage	Residual
Site W	3.72	0.00	0.00	0.00	3.72	0.00

T1 114th Avenue Park - West Side

T2

T3 043620000

T4 Juan Jimenez, P.E.

JO 10 1.00000

DT 0.200000

TIME WINDOW

01JAN2014 0000 05JAN2014 0400

BASIN Site W

RUNOFF SBUH 0.00980936 8.00000 0.170000

DESIGN RAINFALL 25 3 9.93377

VCAS RAIN_MEAS_PERIOD 3

INITIAL 4.20000

VCAS BASIN_STOR

VCAS PARKING SUBAREA LAND_AREA 1.12700 6.90000 8.40000

VCAS CONCRETE & WALKWAYS SUBAREA LAND_AREA 0.690000 6.85000 8.20000

VCAS SPORTS COURTS SUBAREA LAND_AREA 0.0480000 8.65000 9.10000

VCAS DRY DETENTION SUBAREA LAKE_AREA 0.425000 5.20000

VCAS GRASS SUBAREA LAND_AREA 3.29000 6.50000 7.70000

VCAS STAGE 4.00000 4.50000 5.00000 5.50000 6.00000

VCAS STAGE 6.50000 7.00000 7.50000 8.00000 8.50000

VCAS STAGE 8.75000 9.00000 9.50000 9.75000 10.0000

VCAS STAGE 10.5000 11.0000 11.5000 12.0000 12.5000

VCAS STAGE 13.0000

S-V 21

4.00000 0.000000

4.50000 0.000000

5.00000 0.000000

5.50000 0.127500

6.00000 0.340000

6.50000 0.552500

7.00000 1.11721

7.50000 2.59155

8.00000 4.94353

8.50000 7.63920

8.75000 9.02273

9.00000 10.4117

9.50000 13.2012

9.75000 14.5962

10.0000 15.9912

10.5000 18.7812

11.0000 21.5712

11.5000 24.3612

12.0000 27.1512

12.5000 29.9412

13.0000 32.7312

END

EJ

Project Name: 114th Avenue Park - West Side

Reviewer: Juan Jimenez, P.E.

Project Number: 043620000

Period Begin: Jan 01, 2014;0000 hr End: Jan 05, 2014;0400 hr Duration: 100 hr

Time Step: 0.2 hr, Iterations: 10

Basin 1: Site W

Method: Santa Barbara Unit Hydrograph

Rainfall Distribution: SFWMD - 3day

Design Frequency: 100 year

3 Day Rainfall: 17 inches

Area: 6.28 acres

Ground Storage: 8 inches

Time of Concentration: 0.17 hours

Initial Stage: 4.2 ft NGVD

Stage (ft NGVD)	Storage (acre-ft)
4.00	0.00
4.50	0.00
5.00	0.00
5.50	0.13
6.00	0.34
6.50	0.55
7.00	1.12
7.50	2.59
8.00	4.94
8.50	7.64
8.75	9.02
9.00	10.41
9.50	13.20
9.75	14.60
10.00	15.99
10.50	18.78
11.00	21.57
11.50	24.36
12.00	27.15
12.50	29.94
13.00	32.73

STRUCTURE MAXIMUM AND MINIMUM DISCHARGES

Struc	Max (cfs)	Time (hr)	Min (cfs)	Time (hr)

BASIN MAXIMUM AND MINIMUM STAGES

Basin	Max (ft)	Time (hr)	Min (ft)	Time (hr)
Site W	8.07	73.80	4.00	0.20

BASIN WATER BUDGETS (all units in acre-ft)

Basin	Total Runoff	Structure Inflow	Structure Outflow	Initial Storage	Final Storage	Residual
Site W	5.30	0.00	0.00	0.00	5.30	0.00

114Ave-w_100yr72h_lake

T1 114th Avenue Park - West Side

T2

T3 043620000

T4 Juan Jimenez, P.E.

JO 10 1.00000

DT 0.200000

TIME WINDOW

01JAN2014 0000 05JAN2014 0400

BASIN Site W

RUNOFF SBUH 0.00980936 8.00000 0.170000

DESIGN RAINFALL 100 3 12.5092

VCAS RAIN_MEAS_PERIOD 3

INITIAL 4.20000

VCAS BASIN_STOR

VCAS PARKING SUBAREA LAND_AREA 1.12700 6.90000 8.40000

VCAS CONCRETE & WALKWAYS SUBAREA LAND_AREA 0.690000 6.85000 8.20000

VCAS SPORTS COURTS SUBAREA LAND_AREA 0.0480000 8.65000 9.10000

VCAS DRY RETENTION SUBAREA LAKE_AREA 0.425000 5.20000

VCAS GRASS SUBAREA LAND_AREA 3.29000 6.50000 7.70000

VCAS STAGE 4.00000 4.50000 5.00000 5.50000 6.00000

VCAS STAGE 6.50000 7.00000 7.50000 8.00000 8.50000

VCAS STAGE 8.75000 9.00000 9.50000 9.75000 10.0000

VCAS STAGE 10.5000 11.0000 11.5000 12.0000 12.5000

VCAS STAGE 13.0000

S-V 21

4.00000 0.000000

4.50000 0.000000

5.00000 0.000000

5.50000 0.127500

6.00000 0.340000

6.50000 0.552500

7.00000 1.11721

7.50000 2.59155

8.00000 4.94353

8.50000 7.63920

8.75000 9.02273

9.00000 10.4117

9.50000 13.2012

9.75000 14.5962

10.0000 15.9912

10.5000 18.7812

11.0000 21.5712

11.5000 24.3612

12.0000 27.1512

12.5000 29.9412

13.0000 32.7312

END

EJ

Drainage Calculations

114th Avenue Park - NW Basin

WATER QUALITY CALCULATIONS

Total Drainage Area =	3.52	acres.	(% IMP.=	78.4%)
Building Area =	0.69	acres.			
Impervious Area =	2.07	acres.	(C =	0.9)
Pervious Area =	0.76	acres.	(C =	0.3)
Weighted C =	0.77				
Contributing Area (CA) =	2.71				

Lowest Grade Elev. for Prop. Exfil. Trench = **7.00** ft. NGVD.
 Lowest Existing Gate Elevation = **n/a** ft. NGVD.

Proposed Exfiltration Trench:

Depth of Trench =	15	feet below grade	
Top of trench elevation =	5.65	ft. NGVD.	
GWT =	4.20	ft. NGVD.	
Top of Pipe =	4.646	ft. NGVD.	
Pipe Diameter =	15	inches	
Pipe Inv. Elevation =	3.40	ft. NGVD.	
Bottom of trench elevation =	-8.00	ft. NGVD.	
Width =	4.00	feet.	
Weir Elevation =	n/a	ft. NGVD.	
	1.64E-03	cfs/sf-ft of head.	
	2		
DESIGN STORM FREQUENCY (YEARS):	5		
MINIMUM TIME OF CONCENTRATION (MINUTES):	10.00		

BASIN DESIGN INFORMATION per DERM

TOTAL DRAINAGE AREA =	1.425	hectares or	3.520	acres.
TOTAL IMPERVIOUS DRAINAGE AREA =	0.838	hectares or	2.070	acres.
IMPERVIOUS RUNOFF COEFFICIENT =	0.90			
TOTAL PVIOUS DRAINAGE AREA =	0.587	hectares or	1.450	acres.
PVIOUS RUNOFF COEFFICIENT =	0.30			
SUB-BASIN DRAINAGE AREA =	1.425	hectares or	3.520	acres.
SUB-BASIN IMPERVIOUS DRAINAGE AREA =	0.838	hectares or	2.070	acres.
IMPERVIOUS RUNOFF COEFFICIENT =	0.90			
SUB-BASIN PVIOUS DRAINAGE AREA =	0.587	hectares or	1.450	acres.
PVIOUS RUNOFF COEFFICIENT =	0.30			
SUB-BASIN TIME OF CONCENTRATION =	10.00	minutes		
DESIGN STORM FREQUENCY =	5	years		

Drainage Calculations

114th Avenue Park - NW Basin

WATER QUALITY CALCULATIONS per DERM CRITERIA

SUB-BASIN TIME OF CONCENTRATION = **10.00** minutes
 SUB-BASIN TIME FOR FIRST INCH OF RUNOFF = **16.97** minutes
 REQUIRED WATER QUALITY TREATMENT TIME = **26.97** minutes

Required treatment volume V_{trmt} = 493.782	cu. meters or	17,438 cu. ft.
Required treatment volume V_{trmt} = 0.049	hectare-meters or	0.400 ac.-ft.

WATER QUALITY CALCULATIONS per SFWMD Criteria

1" Run-off volume X total project area = **0.293** ac-ft
 2.5" Run-off X impervious(%) X total project area = **0.575** ac-ft

Required treatment volume V_{trmt} = 709.256	cu. meters or	25,047 cu. ft.
Required treatment volume V_{trmt} = 0.071	hectare-meters or	0.575 ac.-ft.

TYPICAL EXFILTRATION TRENCH DESIGN by DERM

$$\text{Required Trench Length (L)} = V / [k / SF \times (2H_2D_u - D_u^2 + 2H_2D_s) + (1.39 \times 10^{-4}) \times (WD_u + PS)]$$

- V = Treatment Vol. - Capacity of Exist. Trench (ac-in)
- k = Weighted Hyd. Conductivity (cfs/sf - ft)
- H2 = Depth to the Water Table (ft)
- W = Trench width (ft)
- Du = Non-Saturated Trench Depth (ft)
- Ds = Saturated Trench Depth (ft)
- SF = Safety Factor
- PS = Pipe Storage (ft.^3)

Treatment Volume = **0.071** ha-m or **0.575 ac-ft**
 Treatment Volume = **6.900** ac-in.
 k = **1.64E-03** cfs/sf-ft
 H2 = **2.80** ft.
 W = **4.00** ft.
 Du = **1.45** ft.
 Ds = **12.20** ft.
 SF = **2.00**

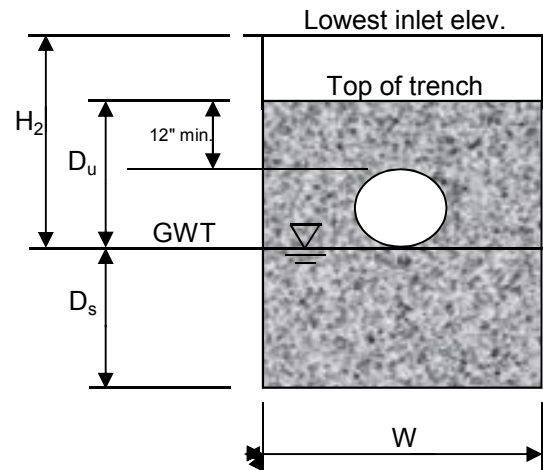

L Required = 111.64 feet

PROVIDED LENGTH = 260 feet



MASS DIAGRAM

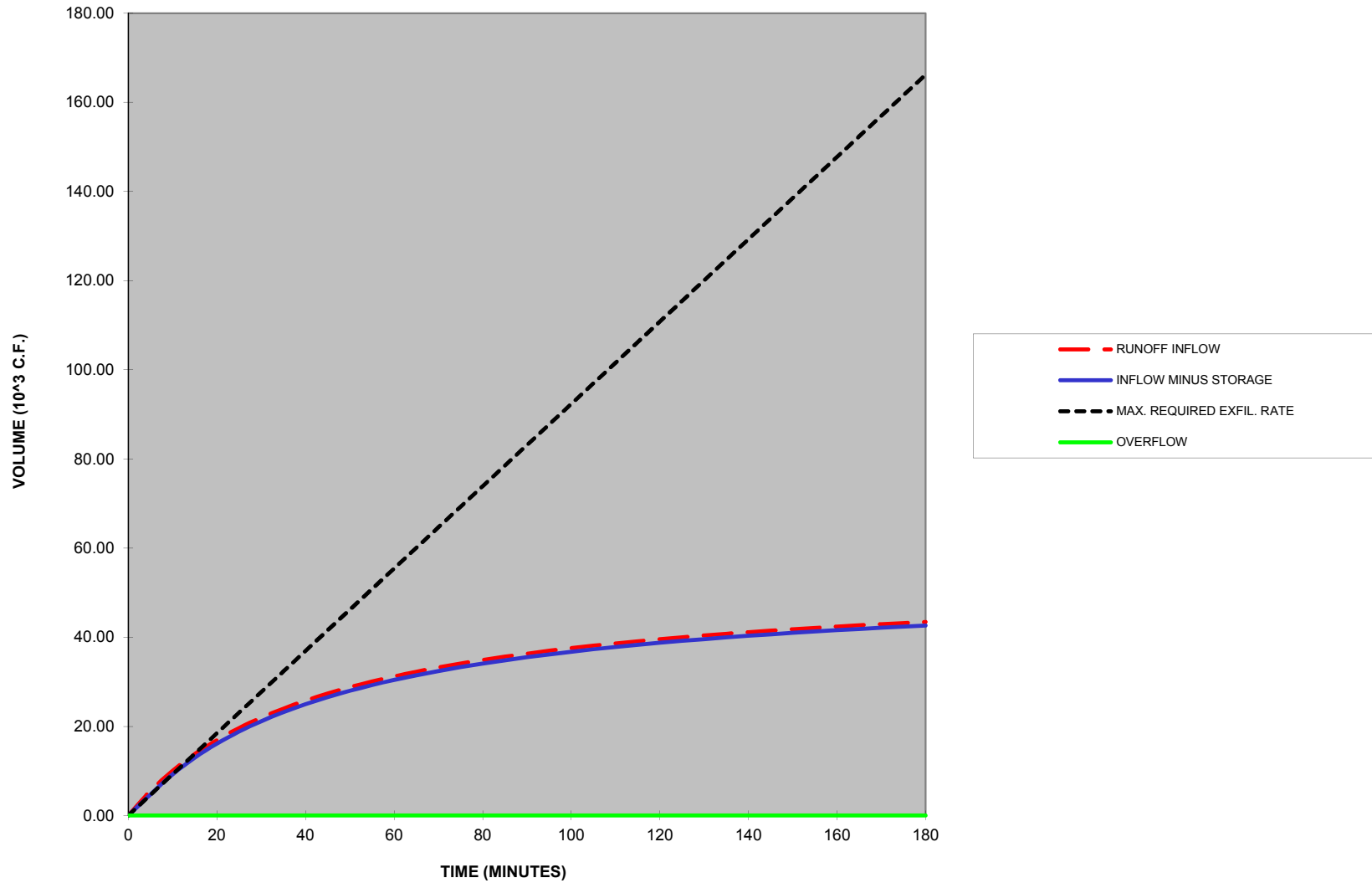



MAXIMUM OVERFLOW RATE = 0.00 CFS

TIME (MIN.)	CA	RAINFALL INTENSITY (in./hr.)	INFLOW RATE (CFS)	INFLOW VOLUME (ft ³)	EXIST. F.D. CAPACITY (ft ³)	ADJUSTED INFLOW VOLUME (10 ³ CF)	PROPOSED F.D. STORAGE (ft ³)	EXCESS RUNOFF (10 ³ CF)	REQUIRED EXFIL. RATE (CFS)	MAXIMUM REQUIRED EXFIL. VOLUME (10 ³ CF)	ACTUAL EXFIL. VOLUME (10 ³ CF)	OVERFLOW VOLUME (10 ³ CF)	OVERFLOW RATE (CFS)
0	2.712	0.00	0.00	0.00	0.000	0.00	802.89	0.00	0.00	0.00	0.00	0.00	0.00
5	2.712	6.80	18.44	5533.06	0.000	5.53	802.89	4.73	0.00	4.62	4.75	0.00	0.00
10	2.712	6.17	16.73	10037.58	0.000	10.04	802.89	9.23	15.39	9.23	9.51	0.00	0.00
15	2.712	5.64	15.31	13775.95	0.000	13.78	802.89	12.97	14.41	13.85	14.26	0.00	0.00
20	2.712	5.20	14.11	16928.32	0.000	16.93	802.89	16.13	13.44	18.47	19.02	0.00	0.00
25	2.712	4.82	13.08	19622.47	0.000	19.62	802.89	18.82	12.55	23.09	23.77	0.00	0.00
30	2.712	4.50	12.20	21951.53	0.000	21.95	802.89	21.15	11.75	27.70	28.52	0.00	0.00
35	2.712	4.21	11.42	23985.00	0.000	23.99	802.89	23.18	11.04	32.32	33.28	0.00	0.00
40	2.712	3.96	10.74	25775.80	0.000	25.78	802.89	24.97	10.41	36.94	38.03	0.00	0.00
45	2.712	3.74	10.14	27364.92	0.000	27.36	802.89	26.56	9.84	41.56	42.79	0.00	0.00
50	2.712	3.54	9.59	28784.62	0.000	28.78	802.89	27.98	9.33	46.17	47.54	0.00	0.00
55	2.712	3.36	9.11	30060.62	0.000	30.06	802.89	29.26	8.87	50.79	52.29	0.00	0.00
60	2.712	3.20	8.67	31213.68	0.000	31.21	802.89	30.41	8.45	55.41	57.05	0.00	0.00
65	2.712	3.05	8.27	32260.75	0.000	32.26	802.89	31.46	8.07	60.03	61.80	0.00	0.00
70	2.712	2.92	7.91	33215.82	0.000	33.22	802.89	32.41	7.72	64.64	66.55	0.00	0.00
75	2.712	2.79	7.58	34090.48	0.000	34.09	802.89	33.29	7.40	69.26	71.31	0.00	0.00
80	2.712	2.68	7.27	34894.49	0.000	34.89	802.89	34.09	7.10	73.88	76.06	0.00	0.00
85	2.712	2.58	6.99	35636.08	0.000	35.64	802.89	34.83	6.83	78.49	80.82	0.00	0.00
90	2.712	2.48	6.73	36322.24	0.000	36.32	802.89	35.52	6.58	83.11	85.57	0.00	0.00
95	2.712	2.39	6.48	36958.96	0.000	36.96	802.89	36.16	6.34	87.73	90.32	0.00	0.00
100	2.712	2.31	6.26	37551.40	0.000	37.55	802.89	36.75	6.12	92.35	95.08	0.00	0.00
105	2.712	2.23	6.05	38104.03	0.000	38.10	802.89	37.30	5.92	96.96	99.83	0.00	0.00
110	2.712	2.16	5.85	38620.72	0.000	38.62	802.89	37.82	5.73	101.58	104.59	0.00	0.00
115	2.712	2.09	5.67	39104.88	0.000	39.10	802.89	38.30	5.55	106.20	109.34	0.00	0.00
120	2.712	2.03	5.49	39559.47	0.000	39.56	802.89	38.76	5.38	110.82	114.09	0.00	0.00
125	2.712	1.97	5.33	39987.14	0.000	39.99	802.89	39.18	5.22	115.43	118.85	0.00	0.00
130	2.712	1.91	5.18	40390.19	0.000	40.39	802.89	39.59	5.08	120.05	123.60	0.00	0.00
135	2.712	1.86	5.03	40770.71	0.000	40.77	802.89	39.97	4.93	124.67	128.36	0.00	0.00
140	2.712	1.81	4.90	41130.52	0.000	41.13	802.89	40.33	4.80	129.29	133.11	0.00	0.00
145	2.712	1.76	4.77	41471.27	0.000	41.47	802.89	40.67	4.67	133.90	137.86	0.00	0.00
150	2.712	1.71	4.64	41794.44	0.000	41.79	802.89	40.99	4.55	138.52	142.62	0.00	0.00
155	2.712	1.67	4.53	42101.35	0.000	42.10	802.89	41.30	4.44	143.14	147.37	0.00	0.00
160	2.712	1.63	4.42	42393.21	0.000	42.39	802.89	41.59	4.33	147.75	152.12	0.00	0.00
165	2.712	1.59	4.31	42671.08	0.000	42.67	802.89	41.87	4.23	152.37	156.88	0.00	0.00
170	2.712	1.55	4.21	42935.96	0.000	42.94	802.89	42.13	4.13	156.99	161.63	0.00	0.00
175	2.712	1.52	4.11	43188.73	0.000	43.19	802.89	42.39	4.04	161.61	166.39	0.00	0.00
180	2.712	1.48	4.02	43430.21	0.000	43.43	802.89	42.63	3.95	166.22	171.14	0.00	0.00

Drainage Calculations

114th Avenue Park - SW Basin

WATER QUALITY CALCULATIONS

Total Drainage Area = **2.76** acres. (% IMP.= **20.3%**)
 Building Area = **0.03** acres.
 Impervious Area = **0.53** acres. (C = **0.9**)
 Pervious Area = **2.20** acres. (C = **0.3**)
 Weighted C = **0.42**
 Contributing Area (CA) = **1.16**

Lowest Grade Elev. for Prop. Exfil. Trench = **7.00** ft. NGVD.
 Lowest Existing Grate Elevation = **n/a** ft. NGVD.

Proposed Exfiltration Trench:

Depth of Trench = **15** feet below grade
 Top of trench elevation = **5.65** ft. NGVD.
 GWT = **4.20** ft. NGVD.
 Top of Pipe = **4.65** ft. NGVD.
 Pipe Diameter = **15** inches
 Pipe Inv. Elevation = **3.40** ft. NGVD.
 Bottom of trench elevation = **-8.00** ft. NGVD.
 Width = **4.00** feet.
 Weir Elevation = **n/a** ft. NGVD.

*Hydraulic conductivity (k) = **1.64E-03** cfs/sf-ft of head.

The hydraulic conductivity value is an average of five percolation tests performed within the property (refer to geotechnical report in Appendix C)

Safety Factor = **2**
 DESIGN STORM FREQUENCY (YEARS): **5**
 MINIMUM TIME OF CONCENTRATION (MINUTES): **10.00**

BASIN DESIGN INFORMATION per DERM

TOTAL DRAINAGE AREA = **1.117** hectares or **2.760** acres.
 TOTAL IMPERVIOUS DRAINAGE AREA = **0.214** hectares or **0.530** acres.
 IMPERVIOUS RUNOFF COEFFICIENT = **0.90**
 TOTAL PERVIOUS DRAINAGE AREA = **0.902** hectares or **2.230** acres.
 PERVIOUS RUNOFF COEFFICIENT = **0.30**

SUB-BASIN DRAINAGE AREA = **1.117** hectares or **2.760** acres.
 SUB-BASIN IMPERVIOUS DRAINAGE AREA = **0.214** hectares or **0.530** acres.
 IMPERVIOUS RUNOFF COEFFICIENT = **0.90**
 SUB-BASIN PERVIOUS DRAINAGE AREA = **0.902** hectares or **2.230** acres.
 PERVIOUS RUNOFF COEFFICIENT = **0.30**
 SUB-BASIN TIME OF CONCENTRATION = **10.00** minutes

DESIGN STORM FREQUENCY = **5** years

Drainage Calculations

114th Avenue Park - SW Basin

WATER QUALITY CALCULATIONS per DERM CRITERIA

SUB-BASIN TIME OF CONCENTRATION = **10.00** minutes
 SUB-BASIN TIME FOR FIRST INCH OF RUNOFF = **34.28** minutes
 REQUIRED WATER QUALITY TREATMENT TIME = **44.28** minutes

Required treatment volume V_{trmt} = 324.850	cu. meters or	11,472 cu. ft.
Required treatment volume V_{trmt} = 0.032	hectare-meters or	0.263 ac.-ft.

WATER QUALITY CALCULATIONS per SFWMD Criteria

1" Run-off volume X total project area = **0.230** ac-ft
 2.5" Run-off X impervious(%) X total project area = **0.117** ac-ft

Required treatment volume V_{trmt} = 283.702	cu. meters or	10,019 cu. ft.
Required treatment volume V_{trmt} = 0.028	hectare-meters or	0.230 ac.-ft.

DRY RETENTION VOLUME

Area at Top of Retention = **0.430** ac
 Area at Bottom of Retention = **0.240** ac
 Lowest Top of Bank, T.O.B. elevation = **6.670** ft. NGVD. (lowered 1 ft for freeboard)
 Floor of Retention Area elevation = **5.200** ft. NGVD.
 Volume deducted from Exfiltration Trench = **0.492** ac-ft (average area x height)
 Or **21,451** ft³

Volume (V_{Qty}) required to retain 100% runoff from a storm event of 5-year frequency and 24-hour duration:

V_{Qty} = Contributing Area (CA) x Inches of rainfall (I) for 5-yr., 24-hr. storm
CA = 1.16 acres
I = **7** inches
 V_{Qty} = 8.148 ac-in, or 29,577.24 cu. ft.

Volume ($V_{Qty\ Exf.}$) required for exfiltration:

$V_{Qty\ Exf.}$ = 8,126.12 cu. ft.

Volume ($V_{Qual\ Exf.}$) to be treated by exfiltration for water quality:

$V_{Qual\ Exf.}$ = 0.263 ac.-ft., or 11,471.89 cu. ft.

The available dry-retention volume plus exfiltration trench capacity provided for water quality are more than sufficient to handle 100% of the runoff from a storm event of 5-year frequency and 24-hour duration.

Drainage Calculations

114th Avenue Park - SW Basin

TYPICAL EXFILTRATION TRENCH DESIGN by DERM

Required Trench Length (L) = $V / [k / SF \times (2H_2D_u - D_u^2 + 2H_2D_s) + (1.39 \times 10^{-4}) \times (WD_u + PS)]$

- V = Treatment Vol. - Capacity of Exist. Trench (ac-in)
- k = Weighted Hyd. Conductivity (cfs/sf - ft)
- H2 = Depth to the Water Table (ft)
- W = Trench width (ft)
- Du = Non-Saturated Trench Depth (ft)
- Ds = Saturated Trench Depth (ft)
- SF = Safety Factor
- PS = Pipe Storage (ft.^3)

Treatment Volume = **0.032** ha-m or **0.263 ac-ft**
 Treatment Volume = **3.160** ac-in.
 k = **1.64E-03** cfs/sf-ft
 H2 = **2.80** ft.
 W = **4.00** ft.
 Du = **1.45** ft.
 Ds = **12.20** ft.
 SF = **2.00**

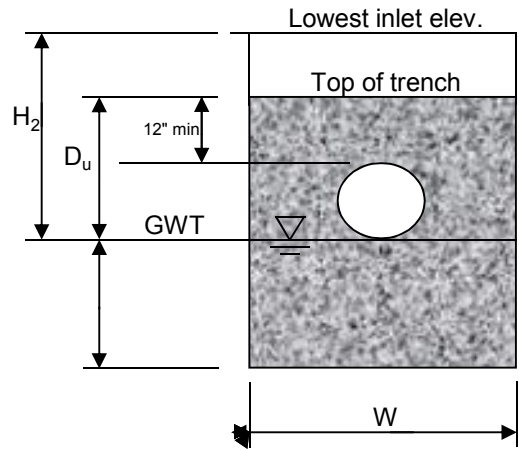

L Required = 51.13 feet

PROVIDED LENGTH = 55 feet



MASS DIAGRAM

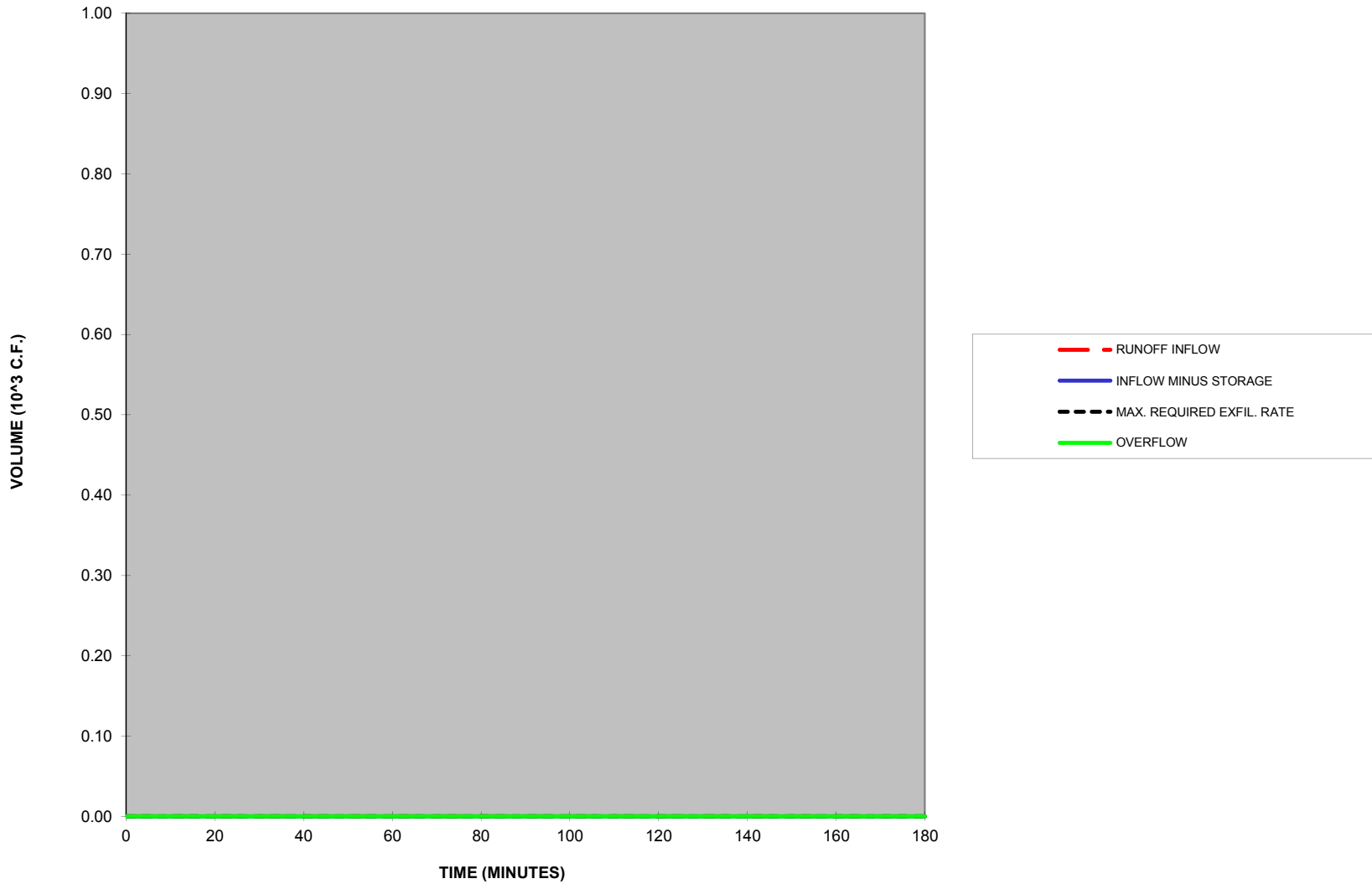



MAXIMUM OVERFLOW RATE = 0.00 CFS

TIME (MIN.)	CA	RAINFALL INTENSITY (in./hr.)	INFLOW RATE (CFS)	INFLOW VOLUME (ft ³)	PROP. DRY RETENTION (ft ³)	ADJUSTED INFLOW VOLUME (10 ³ CF)	PROPOSED F.D. STORAGE (ft ³)	EXCESS RUNOFF (10 ³ CF)	REQUIRED EXFIL. RATE (CFS)	MAXIMUM REQUIRED EXFIL. VOLUME (10 ³ CF)	ACTUAL EXFIL. VOLUME (10 ³ CF)	OVERFLOW VOLUME (10 ³ CF)	OVERFLOW RATE (CFS)
0	1.164	0.00	0.00	0.00	21451.122	0.00	169.84	0.00	0.00	0.00	0.00	0.00	0.00
5	1.164	6.80	7.92	2374.81	21451.122	0.00	169.84	0.00	0.00	0.00	1.01	0.00	0.00
10	1.164	6.17	7.18	4308.16	21451.122	0.00	169.84	0.00	0.00	0.00	2.01	0.00	0.00
15	1.164	5.64	6.57	5912.69	21451.122	0.00	169.84	0.00	0.00	0.00	3.02	0.00	0.00
20	1.164	5.20	6.05	7265.70	21451.122	0.00	169.84	0.00	0.00	0.00	4.02	0.00	0.00
25	1.164	4.82	5.61	8422.03	21451.122	0.00	169.84	0.00	0.00	0.00	5.03	0.00	0.00
30	1.164	4.50	5.23	9421.67	21451.122	0.00	169.84	0.00	0.00	0.00	6.03	0.00	0.00
35	1.164	4.21	4.90	10294.45	21451.122	0.00	169.84	0.00	0.00	0.00	7.04	0.00	0.00
40	1.164	3.96	4.61	11063.07	21451.122	0.00	169.84	0.00	0.00	0.00	8.05	0.00	0.00
45	1.164	3.74	4.35	11745.12	21451.122	0.00	169.84	0.00	0.00	0.00	9.05	0.00	0.00
50	1.164	3.54	4.12	12354.46	21451.122	0.00	169.84	0.00	0.00	0.00	10.06	0.00	0.00
55	1.164	3.36	3.91	12902.12	21451.122	0.00	169.84	0.00	0.00	0.00	11.06	0.00	0.00
60	1.164	3.20	3.72	13397.02	21451.122	0.00	169.84	0.00	0.00	0.00	12.07	0.00	0.00
65	1.164	3.05	3.55	13846.43	21451.122	0.00	169.84	0.00	0.00	0.00	13.07	0.00	0.00
70	1.164	2.92	3.39	14256.35	21451.122	0.00	169.84	0.00	0.00	0.00	14.08	0.00	0.00
75	1.164	2.79	3.25	14631.76	21451.122	0.00	169.84	0.00	0.00	0.00	15.08	0.00	0.00
80	1.164	2.68	3.12	14976.84	21451.122	0.00	169.84	0.00	0.00	0.00	16.09	0.00	0.00
85	1.164	2.58	3.00	15295.13	21451.122	0.00	169.84	0.00	0.00	0.00	17.10	0.00	0.00
90	1.164	2.48	2.89	15589.63	21451.122	0.00	169.84	0.00	0.00	0.00	18.10	0.00	0.00
95	1.164	2.39	2.78	15862.92	21451.122	0.00	169.84	0.00	0.00	0.00	19.11	0.00	0.00
100	1.164	2.31	2.69	16117.19	21451.122	0.00	169.84	0.00	0.00	0.00	20.11	0.00	0.00
105	1.164	2.23	2.60	16354.38	21451.122	0.00	169.84	0.00	0.00	0.00	21.12	0.00	0.00
110	1.164	2.16	2.51	16576.15	21451.122	0.00	169.84	0.00	0.00	0.00	22.12	0.00	0.00
115	1.164	2.09	2.43	16783.95	21451.122	0.00	169.84	0.00	0.00	0.00	23.13	0.00	0.00
120	1.164	2.03	2.36	16979.07	21451.122	0.00	169.84	0.00	0.00	0.00	24.14	0.00	0.00
125	1.164	1.97	2.29	17162.62	21451.122	0.00	169.84	0.00	0.00	0.00	25.14	0.00	0.00
130	1.164	1.91	2.22	17335.61	21451.122	0.00	169.84	0.00	0.00	0.00	26.15	0.00	0.00
135	1.164	1.86	2.16	17498.93	21451.122	0.00	169.84	0.00	0.00	0.00	27.15	0.00	0.00
140	1.164	1.81	2.10	17653.36	21451.122	0.00	169.84	0.00	0.00	0.00	28.16	0.00	0.00
145	1.164	1.76	2.05	17799.62	21451.122	0.00	169.84	0.00	0.00	0.00	29.16	0.00	0.00
150	1.164	1.71	1.99	17938.32	21451.122	0.00	169.84	0.00	0.00	0.00	30.17	0.00	0.00
155	1.164	1.67	1.94	18070.05	21451.122	0.00	169.84	0.00	0.00	0.00	31.17	0.00	0.00
160	1.164	1.63	1.90	18195.31	21451.122	0.00	169.84	0.00	0.00	0.00	32.18	0.00	0.00
165	1.164	1.59	1.85	18314.58	21451.122	0.00	169.84	0.00	0.00	0.00	33.19	0.00	0.00
170	1.164	1.55	1.81	18428.27	21451.122	0.00	169.84	0.00	0.00	0.00	34.19	0.00	0.00
175	1.164	1.52	1.77	18536.76	21451.122	0.00	169.84	0.00	0.00	0.00	35.20	0.00	0.00
180	1.164	1.48	1.73	18640.40	21451.122	0.00	169.84	0.00	0.00	0.00	36.20	0.00	0.00

East Site

Project Name: 114th Avenue Park - East Side

Reviewer: Juan Jimenez, P.E.

Project Number: 043620000

Period Begin: Jan 01, 2014;0000 hr End: Jan 05, 2014;0400 hr Duration: 100 hr

Time Step: 0.2 hr, Iterations: 10

Basin 1: Site E

Method: Santa Barbara Unit Hydrograph

Rainfall Distribution: SFWMD - 24 hr

Design Frequency: 5 year

1 Day Rainfall: 8.7 inches

Area: 10.78 acres

Ground Storage: 8 inches

Time of Concentration: 0.17 hours

Initial Stage: 4.2 ft NGVD

Stage (ft NGVD)	Storage (acre-ft)
4.00	0.00
4.50	0.00
5.00	0.00
5.50	0.16
6.00	0.44
6.50	0.71
7.00	1.13
7.50	2.24
8.00	4.56
8.50	8.23
8.75	10.51
9.00	12.98
9.50	18.18
9.75	20.87
10.00	23.55
10.50	28.91
11.00	34.28
11.50	39.64
12.00	45.01
12.50	50.37
13.00	55.74

STRUCTURE MAXIMUM AND MINIMUM DISCHARGES

Struc	Max (cfs)	Time (hr)	Min (cfs)	Time (hr)

BASIN MAXIMUM AND MINIMUM STAGES

Basin	Max (ft)	Time (hr)	Min (ft)	Time (hr)
Site E	7.66	25.60	4.00	0.20

BASIN WATER BUDGETS (all units in acre-ft)

Basin	Total Runoff	Structure Inflow	Structure Outflow	Initial Storage	Final Storage	Residual
Site E	3.00	0.00	0.00	0.00	3.00	0.00

T1 114th Avenue Park - East Side
T2
T3 043620000
T4 Juan Jimenez, P.E.
JO 10 1.00000
DT 0.200000
TIME WINDOW
01JAN2014 0000 05JAN2014 0400
BASIN Site E
RUNOFF SBUH 0.0168384 8.00000 0.170000
DESIGN RAINFALL 5 1 8.70000
VCAS RAIN_MEAS_PERIOD 1
INITIAL 4.20000
VCAS BASIN_STOR
VCAS PARKING SUBAREA LAND_AREA 0.830000 6.85000 8.00000
VCAS CONCRETE & WALKWAYS SUBAREA LAND_AREA 1.16000 6.80000 9.45000
VCAS SPORTS COURTS SUBAREA LAND_AREA 1.17000 8.25000 9.50000
VCAS TURF SUBAREA LAND_AREA 2.78000 7.40000 8.50000
VCAS DRY DETENTION SUBAREA LAKE_AREA 0.550000 5.20000
VCAS GRASS SUBAREA LAND_AREA 4.24000 6.65000 8.83000
VCAS STAGE 4.00000 4.50000 5.00000 5.50000 6.00000
VCAS STAGE 6.50000 7.00000 7.50000 8.00000 8.50000
VCAS STAGE 8.75000 9.00000 9.50000 9.75000 10.0000
VCAS STAGE 10.5000 11.0000 11.5000 12.0000 12.5000
VCAS STAGE 13.0000
S-V 21
4.00000 0.000000
4.50000 0.000000
5.00000 0.000000
5.50000 0.165000
6.00000 0.440000
6.50000 0.715000
7.00000 1.12600
7.50000 2.23996
8.00000 4.55967
8.50000 8.22633
8.75000 10.5141
9.00000 12.9812
9.50000 18.1849
9.75000 20.8674
10.0000 23.5499
10.5000 28.9149
11.0000 34.2799
11.5000 39.6449
12.0000 45.0099
12.5000 50.3749
13.0000 55.7399
END
EJ

Project Name: 114th Avenue Park - East Side
 Reviewer: Juan Jimenez, P.E.
 Project Number: 043620000
 Period Begin: Jan 01, 2014;0000 hr End: Jan 05, 2014;0400 hr Duration: 100 hr
 Time Step: 0.2 hr, Iterations: 10

Basin 1: Site E

Method: Santa Barbara Unit Hydrograph
 Rainfall Distribution: SFWMD - 24 hr
 Design Frequency: 10 year
 1 Day Rainfall: 8.7 inches
 Area: 10.78 acres
 Ground Storage: 8 inches
 Time of Concentration: 0.17 hours
 Initial Stage: 4.2 ft NGVD

Stage (ft NGVD)	Storage (acre-ft)
4.00	0.00
4.50	0.00
5.00	0.00
5.50	0.16
6.00	0.44
6.50	0.71
7.00	1.13
7.50	2.24
8.00	4.56
8.50	8.23
8.75	10.51
9.00	12.98
9.50	18.18
9.75	20.87
10.00	23.55
10.50	28.91
11.00	34.28
11.50	39.64
12.00	45.01
12.50	50.37
13.00	55.74

STRUCTURE MAXIMUM AND MINIMUM DISCHARGES

Struc	Max (cfs)	Time (hr)	Min (cfs)	Time (hr)

BASIN MAXIMUM AND MINIMUM STAGES

Basin	Max (ft)	Time (hr)	Min (ft)	Time (hr)
Site E	7.66	25.60	4.00	0.20

BASIN WATER BUDGETS (all units in acre-ft)

Basin	Total Runoff	Structure Inflow	Structure Outflow	Initial Storage	Final Storage	Residual
Site E	3.00	0.00	0.00	0.00	3.00	0.00

T1 114th Avenue Park - East Side
T2
T3 043620000
T4 Juan Jimenez, P.E.
JO 10 1.00000
DT 0.200000
TIME WINDOW
01JAN2014 0000 05JAN2014 0400
BASIN Site E
RUNOFF SBUH 0.0168384 8.00000 0.170000
DESIGN RAINFALL 10 1 8.70000
VCAS RAIN_MEAS_PERIOD 1
INITIAL 4.20000
VCAS BASIN_STOR
VCAS PARKING SUBAREA LAND_AREA 0.830000 6.85000 8.00000
VCAS CONCRETE & WALKWAYS SUBAREA LAND_AREA 1.16000 6.80000 9.45000
VCAS SPORTS COURTS SUBAREA LAND_AREA 1.17000 8.25000 9.50000
VCAS TURF SUBAREA LAND_AREA 2.78000 7.40000 8.50000
VCAS DRY DETENTION SUBAREA LAKE_AREA 0.550000 5.20000
VCAS GRASS SUBAREA LAND_AREA 4.24000 6.65000 8.83000
VCAS STAGE 4.00000 4.50000 5.00000 5.50000 6.00000
VCAS STAGE 6.50000 7.00000 7.50000 8.00000 8.50000
VCAS STAGE 8.75000 9.00000 9.50000 9.75000 10.0000
VCAS STAGE 10.5000 11.0000 11.5000 12.0000 12.5000
VCAS STAGE 13.0000
S-V 21
4.00000 0.000000
4.50000 0.000000
5.00000 0.000000
5.50000 0.165000
6.00000 0.440000
6.50000 0.715000
7.00000 1.12600
7.50000 2.23996
8.00000 4.55967
8.50000 8.22633
8.75000 10.5141
9.00000 12.9812
9.50000 18.1849
9.75000 20.8674
10.0000 23.5499
10.5000 28.9149
11.0000 34.2799
11.5000 39.6449
12.0000 45.0099
12.5000 50.3749
13.0000 55.7399
END
EJ

Project Name: 114th Avenue Park - East Side

Reviewer: Juan Jimenez, P.E.

Project Number: 043620000

Period Begin: Jan 01, 2014;0000 hr End: Jan 05, 2014;0400 hr Duration: 100 hr

Time Step: 0.2 hr, Iterations: 10

Basin 1: Site E

Method: Santa Barbara Unit Hydrograph

Rainfall Distribution: SFWMD - 3day

Design Frequency: 25 year

3 Day Rainfall: 13.5 inches

Area: 10.78 acres

Ground Storage: 8 inches

Time of Concentration: 0.17 hours

Initial Stage: 4.2 ft NGVD

Stage (ft NGVD)	Storage (acre-ft)
4.00	0.00
4.50	0.00
5.00	0.00
5.50	0.16
6.00	0.44
6.50	0.71
7.00	1.13
7.50	2.24
8.00	4.56
8.50	8.23
8.75	10.51
9.00	12.98
9.50	18.18
9.75	20.87
10.00	23.55
10.50	28.91
11.00	34.28
11.50	39.64
12.00	45.01
12.50	50.37
13.00	55.74

STRUCTURE MAXIMUM AND MINIMUM DISCHARGES

Struc	Max (cfs)	Time (hr)	Min (cfs)	Time (hr)

BASIN MAXIMUM AND MINIMUM STAGES

Basin	Max (ft)	Time (hr)	Min (ft)	Time (hr)
Site E	8.25	73.60	4.00	0.20

BASIN WATER BUDGETS (all units in acre-ft)

Basin	Total Runoff	Structure Inflow	Structure Outflow	Initial Storage	Final Storage	Residual
Site E	6.39	0.00	0.00	0.00	6.39	0.00

T1 114th Avenue Park - East Side
T2
T3 043620000
T4 Juan Jimenez, P.E.
JO 10 1.00000
DT 0.200000
TIME WINDOW
01JAN2014 0000 05JAN2014 0400
BASIN Site E
RUNOFF SBUH 0.0168384 8.00000 0.170000
DESIGN RAINFALL 25 3 9.93377
VCAS RAIN_MEAS_PERIOD 3
INITIAL 4.20000
VCAS BASIN_STOR
VCAS PARKING SUBAREA LAND_AREA 0.830000 6.85000 8.00000
VCAS CONCRETE & WALKWAYS SUBAREA LAND_AREA 1.16000 6.80000 9.45000
VCAS SPORTS COURTS SUBAREA LAND_AREA 1.17000 8.25000 9.50000
VCAS TURF SUBAREA LAND_AREA 2.78000 7.40000 8.50000
VCAS DRY DETENTION SUBAREA LAKE_AREA 0.550000 5.20000
VCAS GRASS SUBAREA LAND_AREA 4.24000 6.65000 8.83000
VCAS STAGE 4.00000 4.50000 5.00000 5.50000 6.00000
VCAS STAGE 6.50000 7.00000 7.50000 8.00000 8.50000
VCAS STAGE 8.75000 9.00000 9.50000 9.75000 10.0000
VCAS STAGE 10.5000 11.0000 11.5000 12.0000 12.5000
VCAS STAGE 13.0000
S-V 21
4.00000 0.000000
4.50000 0.000000
5.00000 0.000000
5.50000 0.165000
6.00000 0.440000
6.50000 0.715000
7.00000 1.12600
7.50000 2.23996
8.00000 4.55967
8.50000 8.22633
8.75000 10.5141
9.00000 12.9812
9.50000 18.1849
9.75000 20.8674
10.0000 23.5499
10.5000 28.9149
11.0000 34.2799
11.5000 39.6449
12.0000 45.0099
12.5000 50.3749
13.0000 55.7399
END
EJ

Project Name: 114th Avenue Park - East Side
 Reviewer: Juan Jimenez, P.E.
 Project Number: 043620000
 Period Begin: Jan 01, 2014;0000 hr End: Jan 05, 2014;0400 hr Duration: 100 hr
 Time Step: 0.2 hr, Iterations: 10

Basin 1: Site E

Method: Santa Barbara Unit Hydrograph
 Rainfall Distribution: SFWMD - 3day
 Design Frequency: 100 year
 3 Day Rainfall: 17 inches
 Area: 10.78 acres
 Ground Storage: 8 inches
 Time of Concentration: 0.17 hours
 Initial Stage: 4.2 ft NGVD

Stage (ft NGVD)	Storage (acre-ft)
4.00	0.00
4.50	0.00
5.00	0.00
5.50	0.16
6.00	0.44
6.50	0.71
7.00	1.13
7.50	2.24
8.00	4.56
8.50	8.23
8.75	10.51
9.00	12.98
9.50	18.18
9.75	20.87
10.00	23.55
10.50	28.91
11.00	34.28
11.50	39.64
12.00	45.01
12.50	50.37
13.00	55.74

STRUCTURE MAXIMUM AND MINIMUM DISCHARGES

Struc	Max (cfs)	Time (hr)	Min (cfs)	Time (hr)

BASIN MAXIMUM AND MINIMUM STAGES

Basin	Max (ft)	Time (hr)	Min (ft)	Time (hr)
Site E	8.60	73.60	4.00	0.20

BASIN WATER BUDGETS (all units in acre-ft)

Basin	Total Runoff	Structure Inflow	Structure Outflow	Initial Storage	Final Storage	Residual
Site E	9.10	0.00	0.00	0.00	9.10	0.00

T1 114th Avenue Park - East Side
T2
T3 043620000
T4 Juan Jimenez, P.E.
JO 10 1.00000
DT 0.200000
TIME WINDOW
01JAN2014 0000 05JAN2014 0400
BASIN Site E
RUNOFF SBUH 0.0168384 8.00000 0.170000
DESIGN RAINFALL 100 3 12.5092
VCAS RAIN_MEAS_PERIOD 3
INITIAL 4.20000
VCAS BASIN_STOR
VCAS PARKING SUBAREA LAND_AREA 0.830000 6.85000 8.00000
VCAS CONCRETE & WALKWAYS SUBAREA LAND_AREA 1.16000 6.80000 9.45000
VCAS SPORTS COURTS SUBAREA LAND_AREA 1.17000 8.25000 9.50000
VCAS TURF SUBAREA LAND_AREA 2.78000 7.40000 8.50000
VCAS DRY DETENTION SUBAREA LAKE_AREA 0.550000 5.20000
VCAS GRASS SUBAREA LAND_AREA 4.24000 6.65000 8.83000
VCAS STAGE 4.00000 4.50000 5.00000 5.50000 6.00000
VCAS STAGE 6.50000 7.00000 7.50000 8.00000 8.50000
VCAS STAGE 8.75000 9.00000 9.50000 9.75000 10.0000
VCAS STAGE 10.5000 11.0000 11.5000 12.0000 12.5000
VCAS STAGE 13.0000
S-V 21
4.00000 0.000000
4.50000 0.000000
5.00000 0.000000
5.50000 0.165000
6.00000 0.440000
6.50000 0.715000
7.00000 1.12600
7.50000 2.23996
8.00000 4.55967
8.50000 8.22633
8.75000 10.5141
9.00000 12.9812
9.50000 18.1849
9.75000 20.8674
10.0000 23.5499
10.5000 28.9149
11.0000 34.2799
11.5000 39.6449
12.0000 45.0099
12.5000 50.3749
13.0000 55.7399
END
EJ

Drainage Calculations

114th Avenue Park - NE Basin

WATER QUALITY CALCULATIONS

Total Drainage Area =	3.39	acres.	(% IMP.=	80.8%)
Building Area =	0.07	acres.			
Impervious Area =	2.67	acres.	(C =	0.9)
Pervious Area =	0.65	acres.	(C =	0.3)
Weighted C =	0.78				
Contributing Area (CA) =	2.66				

Lowest Grade Elev. for Prop. Exfil. Trench = **7.00** ft. NGVD.
 Lowest Existing Gate Elevation = **n/a** ft. NGVD.

Proposed Exfiltration Trench:

Depth of Trench =	15	feet below grade
Top of trench elevation =	5.90	ft. NGVD.
GWT =	4.20	ft. NGVD.
Top of Pipe =	4.896	ft. NGVD.
Pipe Diameter =	15	inches
Pipe Inv. Elevation =	3.65	ft. NGVD.
Bottom of trench elevation =	-8.00	ft. NGVD.
Width =	4.00	feet.
Weir Elevation =	n/a	ft. NGVD.

Weighted k =	1.64E-03	cfs/sf-ft of head.
Safety Factor =	2	
DESIGN STORM FREQUENCY (YEARS):	5	
MINIMUM TIME OF CONCENTRATION (MINUTES):	10.00	

BASIN DESIGN INFORMATION per DERM

TOTAL DRAINAGE AREA =	1.372	hectares or	3.390	acres.
TOTAL IMPERVIOUS DRAINAGE AREA =	1.081	hectares or	2.670	acres.
IMPERVIOUS RUNOFF COEFFICIENT =	0.90			
TOTAL PERVIOUS DRAINAGE AREA =	0.291	hectares or	0.720	acres.
PERVIOUS RUNOFF COEFFICIENT =	0.30			
SUB-BASIN DRAINAGE AREA =	1.372	hectares or	3.390	acres.
SUB-BASIN IMPERVIOUS DRAINAGE AREA =	1.081	hectares or	2.670	acres.
IMPERVIOUS RUNOFF COEFFICIENT =	0.90			
SUB-BASIN PERVIOUS DRAINAGE AREA =	0.291	hectares or	0.720	acres.
PERVIOUS RUNOFF COEFFICIENT =	0.30			
SUB-BASIN TIME OF CONCENTRATION =	10.00	minutes		
DESIGN STORM FREQUENCY =	5	years		

Drainage Calculations

114th Avenue Park - NE Basin

WATER QUALITY CALCULATIONS per DERM CRITERIA

SUB-BASIN TIME OF CONCENTRATION = **10.00** minutes
 SUB-BASIN TIME FOR FIRST INCH OF RUNOFF = **13.53** minutes
 REQUIRED WATER QUALITY TREATMENT TIME = **23.53** minutes

Required treatment volume V_{trmt} = 516.034	cu. meters or	18,223 cu. ft.
Required treatment volume V_{trmt} = 0.052	hectare-meters or	0.418 ac.-ft.

WATER QUALITY CALCULATIONS per SFWMD Criteria

1" Run-off volume X total project area = **0.283** ac-ft
 2.5" Run-off X impervious(%) X total project area = **0.571** ac-ft

Required treatment volume V_{trmt} = 704.117	cu. meters or	24,866 cu. ft.
Required treatment volume V_{trmt} = 0.070	hectare-meters or	0.571 ac.-ft.

TYPICAL EXFILTRATION TRENCH DESIGN by DERM

$$\text{Required Trench Length (L)} = V / [k / SF \times (2H_2D_u - D_u^2 + 2H_2D_s) + (1.39 \times 10^{-4}) \times (WD_u + PS)]$$

- V = Treatment Vol. - Capacity of Exist. Trench (ac-in)
- k = Weighted Hyd. Conductivity (cfs/sf - ft)
- H2 = Depth to the Water Table (ft)
- W = Trench width (ft)
- Du = Non-Saturated Trench Depth (ft)
- Ds = Saturated Trench Depth (ft)
- SF = Safety Factor
- PS = Pipe Storage (ft.^3)

Treatment Volume = **0.070** ha-m or **0.571 ac-ft**
 Treatment Volume = **6.850** ac-in.
 k = **1.64E-03** cfs/sf-ft
 H2 = **2.80** ft.
 W = **4.00** ft.
 Du = **1.70** ft.
 Ds = **12.20** ft.
 SF = **2.00**

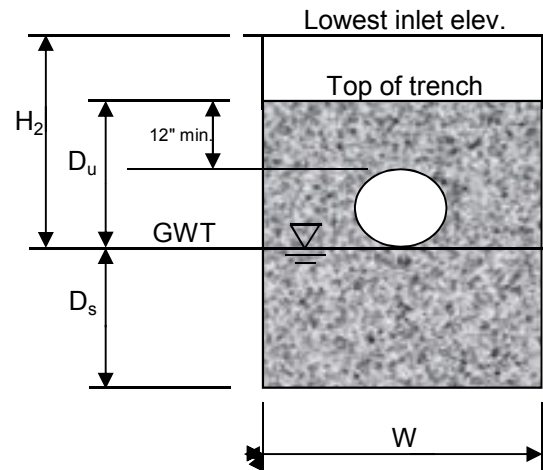

L Required = 109.61 feet

PROVIDED LENGTH = 245 feet



MASS DIAGRAM

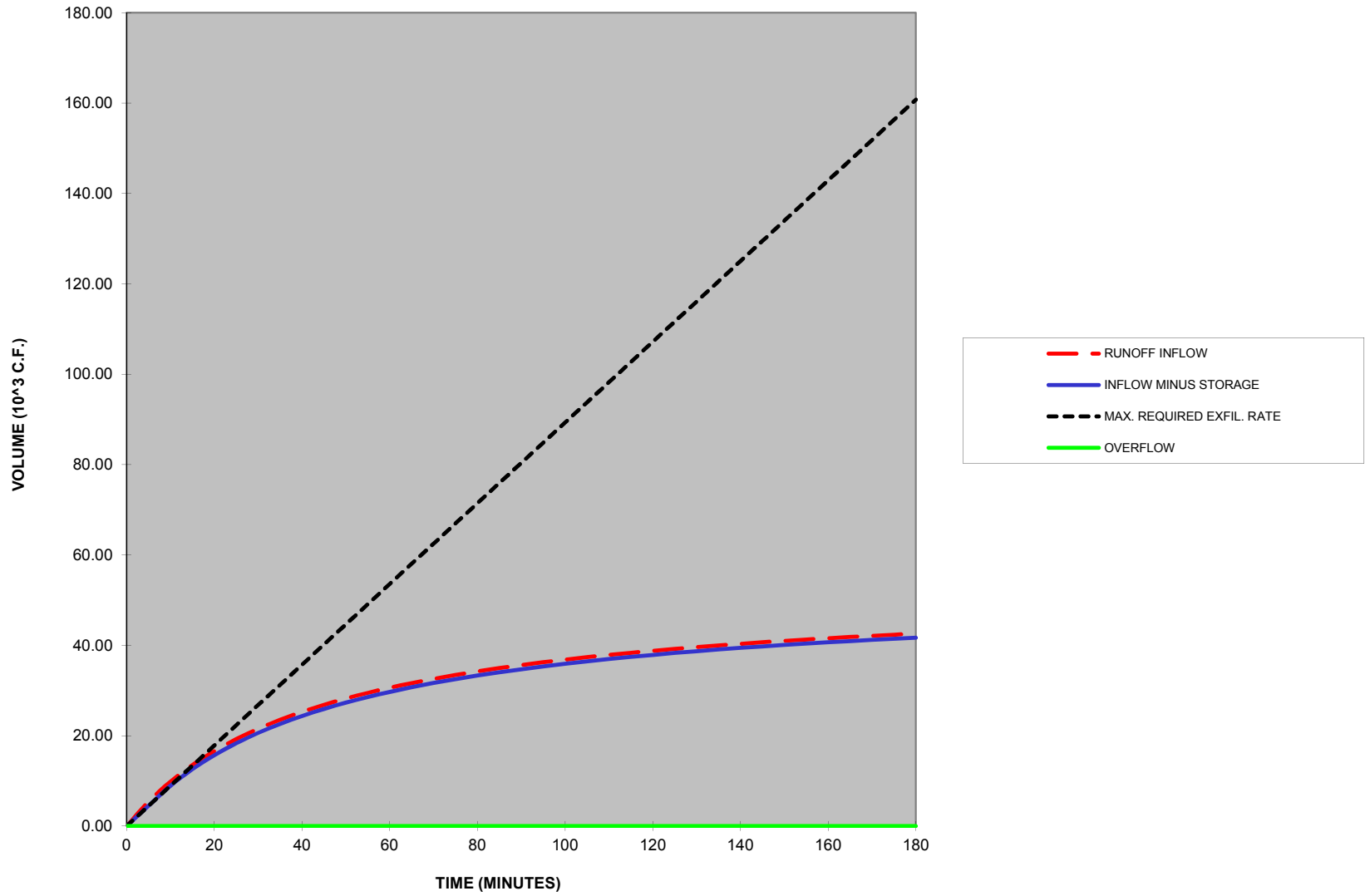



MAXIMUM OVERFLOW RATE = 0.00 CFS

TIME (MIN.)	CA	RAINFALL INTENSITY (in./hr.)	INFLOW RATE (CFS)	INFLOW VOLUME (ft ³)	EXIST. F.D. CAPACITY (ft ³)	ADJUSTED INFLOW VOLUME (10 ³ CF)	PROPOSED F.D. STORAGE (ft ³)	EXCESS RUNOFF (10 ³ CF)	REQUIRED EXFIL. RATE (CFS)	MAXIMUM REQUIRED EXFIL. VOLUME (10 ³ CF)	ACTUAL EXFIL. VOLUME (10 ³ CF)	OVERFLOW VOLUME (10 ³ CF)	OVERFLOW RATE (CFS)
0	2.661	0.00	0.00	0.00	0.000	0.00	916.95	0.00	0.00	0.00	0.00	0.00	0.00
5	2.661	6.80	18.10	5429.01	0.000	5.43	916.95	4.51	0.00	4.47	4.52	0.00	0.00
10	2.661	6.17	16.41	9848.82	0.000	9.85	916.95	8.93	14.89	8.93	9.03	0.00	0.00
15	2.661	5.64	15.02	13516.89	0.000	13.52	916.95	12.60	14.00	13.40	13.55	0.00	0.00
20	2.661	5.20	13.84	16609.98	0.000	16.61	916.95	15.69	13.08	17.86	18.07	0.00	0.00
25	2.661	4.82	12.84	19253.46	0.000	19.25	916.95	18.34	12.22	22.33	22.58	0.00	0.00
30	2.661	4.50	11.97	21538.72	0.000	21.54	916.95	20.62	11.46	26.80	27.10	0.00	0.00
35	2.661	4.21	11.21	23533.96	0.000	23.53	916.95	22.62	10.77	31.26	31.62	0.00	0.00
40	2.661	3.96	10.54	25291.08	0.000	25.29	916.95	24.37	10.16	35.73	36.13	0.00	0.00
45	2.661	3.74	9.94	26850.32	0.000	26.85	916.95	25.93	9.60	40.19	40.65	0.00	0.00
50	2.661	3.54	9.41	28243.32	0.000	28.24	916.95	27.33	9.11	44.66	45.17	0.00	0.00
55	2.661	3.36	8.94	29495.32	0.000	29.50	916.95	28.58	8.66	49.13	49.68	0.00	0.00
60	2.661	3.20	8.51	30626.70	0.000	30.63	916.95	29.71	8.25	53.59	54.20	0.00	0.00
65	2.661	3.05	8.12	31654.08	0.000	31.65	916.95	30.74	7.88	58.06	58.72	0.00	0.00
70	2.661	2.92	7.76	32591.18	0.000	32.59	916.95	31.67	7.54	62.52	63.23	0.00	0.00
75	2.661	2.79	7.43	33449.40	0.000	33.45	916.95	32.53	7.23	66.99	67.75	0.00	0.00
80	2.661	2.68	7.13	34238.29	0.000	34.24	916.95	33.32	6.94	71.45	72.27	0.00	0.00
85	2.661	2.58	6.86	34965.93	0.000	34.97	916.95	34.05	6.68	75.92	76.78	0.00	0.00
90	2.661	2.48	6.60	35639.19	0.000	35.64	916.95	34.72	6.43	80.39	81.30	0.00	0.00
95	2.661	2.39	6.36	36263.94	0.000	36.26	916.95	35.35	6.20	84.85	85.82	0.00	0.00
100	2.661	2.31	6.14	36845.24	0.000	36.85	916.95	35.93	5.99	89.32	90.33	0.00	0.00
105	2.661	2.23	5.93	37387.47	0.000	37.39	916.95	36.47	5.79	93.78	94.85	0.00	0.00
110	2.661	2.16	5.74	37894.45	0.000	37.89	916.95	36.98	5.60	98.25	99.37	0.00	0.00
115	2.661	2.09	5.56	38369.50	0.000	38.37	916.95	37.45	5.43	102.72	103.88	0.00	0.00
120	2.661	2.03	5.39	38815.54	0.000	38.82	916.95	37.90	5.26	107.18	108.40	0.00	0.00
125	2.661	1.97	5.23	39235.17	0.000	39.24	916.95	38.32	5.11	111.65	112.92	0.00	0.00
130	2.661	1.91	5.08	39630.64	0.000	39.63	916.95	38.71	4.96	116.11	117.43	0.00	0.00
135	2.661	1.86	4.94	40004.00	0.000	40.00	916.95	39.09	4.83	120.58	121.95	0.00	0.00
140	2.661	1.81	4.80	40357.05	0.000	40.36	916.95	39.44	4.70	125.05	126.47	0.00	0.00
145	2.661	1.76	4.68	40691.39	0.000	40.69	916.95	39.77	4.57	129.51	130.98	0.00	0.00
150	2.661	1.71	4.56	41008.48	0.000	41.01	916.95	40.09	4.45	133.98	135.50	0.00	0.00
155	2.661	1.67	4.44	41309.62	0.000	41.31	916.95	40.39	4.34	138.44	140.02	0.00	0.00
160	2.661	1.63	4.33	41595.99	0.000	41.60	916.95	40.68	4.24	142.91	144.53	0.00	0.00
165	2.661	1.59	4.23	41868.64	0.000	41.87	916.95	40.95	4.14	147.38	149.05	0.00	0.00
170	2.661	1.55	4.13	42128.53	0.000	42.13	916.95	41.21	4.04	151.84	153.57	0.00	0.00
175	2.661	1.52	4.04	42376.55	0.000	42.38	916.95	41.46	3.95	156.31	158.08	0.00	0.00
180	2.661	1.48	3.95	42613.49	0.000	42.61	916.95	41.70	3.86	160.77	162.60	0.00	0.00

Drainage Calculations

114th Avenue Park - SE Basin

WATER QUALITY CALCULATIONS

Total Drainage Area =	7.39	acres.	(% IMP.=	15.2%)
Building Area =	0.01	acres.			
Impervious Area =	1.11	acres.	(C =	0.9)
Pervious Area (Sod) =	3.49	acres.	(C =	0.3)
Pervious Area (Turf) =	2.78	acres.	(C =	0.5)
Weighted C =	0.47				
Contributing Area (CA) =	3.45				

Lowest Grade Elev. for Prop. Exfil. Trench = **7.00** ft. NGVD.
 Lowest Existing Grate Elevation = **n/a** ft. NGVD.

Proposed Exfiltration Trench:

Depth of Trench =	15	feet below grade
Top of trench elevation =	5.65	ft. NGVD.
GWT =	4.20	ft. NGVD.
Top of Pipe =	4.65	ft. NGVD.
Pipe Diameter =	15	inches
Pipe Inv. Elevation =	3.40	ft. NGVD.
Bottom of trench elevation =	-8.00	ft. NGVD.
Width =	4.00	feet.
Weir Elevation =	n/a	ft. NGVD.

*Hydraulic conductivity (k) = **1.64E-03** cfs/sf-ft of head.

The hydraulic conductivity value is an average of five percolation tests performed within the property (refer to geotechnical report in Appendix C)

Safety Factor =	2
DESIGN STORM FREQUENCY (YEARS):	5
MINIMUM TIME OF CONCENTRATION (MINUTES):	10.00

BASIN DESIGN INFORMATION per DERM

TOTAL DRAINAGE AREA =	2.991	hectares or	7.390	acres.
TOTAL IMPERVIOUS DRAINAGE AREA =	0.449	hectares or	1.110	acres.
IMPERVIOUS RUNOFF COEFFICIENT =	0.90			
TOTAL PERVIOUS DRAINAGE AREA =	2.541	hectares or	6.280	acres.
PERVIOUS RUNOFF COEFFICIENT =	0.30			
SUB-BASIN DRAINAGE AREA =	2.991	hectares or	7.390	acres.
SUB-BASIN IMPERVIOUS DRAINAGE AREA =	0.449	hectares or	1.110	acres.
IMPERVIOUS RUNOFF COEFFICIENT =	0.90			
SUB-BASIN PERVIOUS DRAINAGE AREA =	2.541	hectares or	6.280	acres.
PERVIOUS RUNOFF COEFFICIENT =	0.30			
SUB-BASIN TIME OF CONCENTRATION =	10.00	minutes		

Drainage Calculations

114th Avenue Park - SE Basin

DESIGN STORM FREQUENCY = **5** years

WATER QUALITY CALCULATIONS per DERM CRITERIA

SUB-BASIN TIME OF CONCENTRATION = **10.00** minutes
 SUB-BASIN TIME FOR FIRST INCH OF RUNOFF = **38.42** minutes
 REQUIRED WATER QUALITY TREATMENT TIME = **48.42** minutes

Required treatment volume V_{trmt} = 853.512	cu. meters or	30,141 cu. ft.
Required treatment volume V_{trmt} = 0.085	hectare-meters or	0.692 ac.-ft.

WATER QUALITY CALCULATIONS per SFWMD Criteria

1" Run-off volume X total project area = **0.616** ac-ft
 2.5" Run-off X impervious(%) X total project area = **0.233** ac-ft

Required treatment volume V_{trmt} = 759.624	cu. meters or	26,826 cu. ft.
Required treatment volume V_{trmt} = 0.076	hectare-meters or	0.616 ac.-ft.

DRY RETENTION VOLUME

Area at Top of Retention = **0.550** ac
 Area at Bottom of Retention = **0.370** ac
 Lowest Top of Bank, T.O.B. elevation = **5.700** ft. NGVD. (lowered 1 ft for freeboard)
 Floor of Retention Area elevation = **5.200** ft. NGVD.
 Volume deducted from Exfiltration Trench = **0.230** ac-ft (average area x height)
 Or **10,019** ft³

Volume (V_{Qty}) required to retain 100% runoff from a storm event of 5-year frequency and 24-hour duration:

V_{Qty} = Contributing Area (CA) x Inches of rainfall (I) for 5-yr., 24-hr. storm
CA = **3.45** acres
I = **7** inches
 V_{Qty} = **24.115** ac-in, or **87,537.45** cu. ft.

Volume ($V_{Qty\ Exf.}$) required for exfiltration:

$V_{Qty\ Exf.}$ = 77,518.65 cu. ft.

Volume ($V_{Qual\ Exf.}$) to be treated by exfiltration for water quality:

$V_{Qual\ Exf.}$ = 0.692 ac.-ft., or 30,141.31 cu. ft.

The available dry-retention volume plus exfiltration trench capacity provided for water quality are more than sufficient to handle 100% of the runoff from a storm event of 5-year frequency and 24-hour duration.

Drainage Calculations

114th Avenue Park - SE Basin

TYPICAL EXFILTRATION TRENCH DESIGN by DERM

$$\text{Required Trench Length (L)} = V / [k / \text{SF} \times (2H_2D_u - D_u^2 + 2H_2D_s) + (1.39 \times 10^{-4}) \times (WD_u + \text{PS})]$$

- V = Treatment Vol. - Capacity of Exist. Trench (ac-in)
- k = Weighted Hyd. Conductivity (cfs/sf - ft)
- H2 = Depth to the Water Table (ft)
- W = Trench width (ft)
- Du = Non-Saturated Trench Depth (ft)
- Ds = Saturated Trench Depth (ft)
- SF = Safety Factor
- PS = Pipe Storage (ft.^3)

Treatment Volume = **0.085** ha-m or **0.692 ac-ft**
 Treatment Volume = **8.303** ac-in.
 k = **1.64E-03** cfs/sf-ft
 H2 = **2.80** ft.
 W = **4.00** ft.
 Du = **1.45** ft.
 Ds = **12.20** ft.
 SF = **2.00**

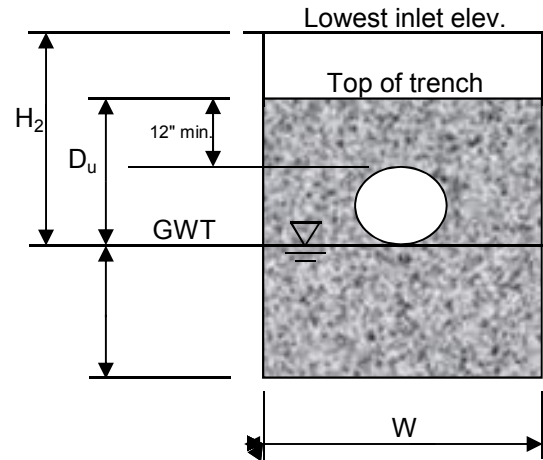

L Required = 134.35 feet

PROVIDED LENGTH = 160 feet



MASS DIAGRAM

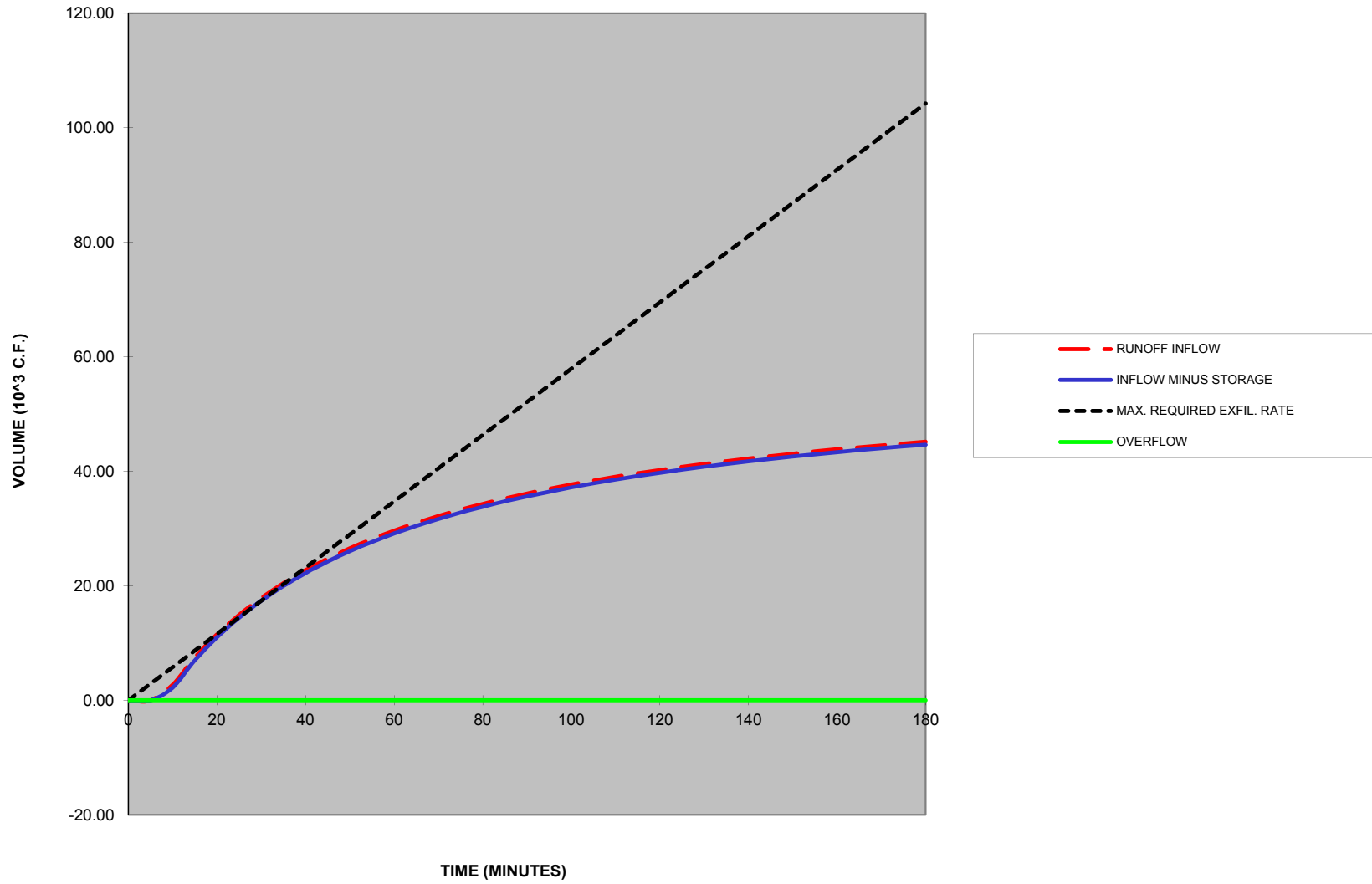



MAXIMUM OVERFLOW RATE = 0.00 CFS

TIME (MIN.)	CA	RAINFALL INTENSITY (in./hr.)	INFLOW RATE (CFS)	INFLOW VOLUME (ft ³)	PROP. DRY RETENTION (ft ³)	ADJUSTED INFLOW VOLUME (10 ³ CF)	PROPOSED F.D. STORAGE (ft ³)	EXCESS RUNOFF (10 ³ CF)	REQUIRED EXFIL. RATE (CFS)	MAXIMUM REQUIRED EXFIL. VOLUME (10 ³ CF)	ACTUAL EXFIL. VOLUME (10 ³ CF)	OVERFLOW VOLUME (10 ³ CF)	OVERFLOW RATE (CFS)
0	3.445	0.00	0.00	0.00	10018.800	0.00	494.09	0.00	0.00	0.00	0.00	0.00	0.00
5	3.445	6.80	23.43	7028.54	10018.800	0.00	494.09	0.00	0.00	2.90	2.93	0.00	0.00
10	3.445	6.17	21.25	12750.53	10018.800	2.73	494.09	2.24	3.73	5.79	5.85	0.00	0.00
15	3.445	5.64	19.44	17499.32	10018.800	7.48	494.09	6.99	7.76	8.69	8.78	0.00	0.00
20	3.445	5.20	17.92	21503.71	10018.800	11.48	494.09	10.99	9.16	11.58	11.70	0.00	0.00
25	3.445	4.82	16.62	24926.03	10018.800	14.91	494.09	14.41	9.61	14.48	14.63	0.00	0.00
30	3.445	4.50	15.49	27884.59	10018.800	17.87	494.09	17.37	9.65	17.37	17.55	0.00	0.00
35	3.445	4.21	14.51	30467.67	10018.800	20.45	494.09	19.95	9.50	20.27	20.48	0.00	0.00
40	3.445	3.96	13.64	32742.49	10018.800	22.72	494.09	22.23	9.26	23.16	23.40	0.00	0.00
45	3.445	3.74	12.87	34761.12	10018.800	24.74	494.09	24.25	8.98	26.06	26.33	0.00	0.00
50	3.445	3.54	12.19	36564.54	10018.800	26.55	494.09	26.05	8.68	28.95	29.25	0.00	0.00
55	3.445	3.36	11.57	38185.41	10018.800	28.17	494.09	27.67	8.39	31.85	32.18	0.00	0.00
60	3.445	3.20	11.01	39650.12	10018.800	29.63	494.09	29.14	8.09	34.74	35.11	0.00	0.00
65	3.445	3.05	10.51	40980.20	10018.800	30.96	494.09	30.47	7.81	37.64	38.03	0.00	0.00
70	3.445	2.92	10.05	42193.40	10018.800	32.17	494.09	31.68	7.54	40.53	40.96	0.00	0.00
75	3.445	2.79	9.62	43304.47	10018.800	33.29	494.09	32.79	7.29	43.43	43.88	0.00	0.00
80	3.445	2.68	9.23	44325.79	10018.800	34.31	494.09	33.81	7.04	46.32	46.81	0.00	0.00
85	3.445	2.58	8.88	45267.81	10018.800	35.25	494.09	34.75	6.81	49.22	49.73	0.00	0.00
90	3.445	2.48	8.54	46139.42	10018.800	36.12	494.09	35.63	6.60	52.12	52.66	0.00	0.00
95	3.445	2.39	8.24	46948.24	10018.800	36.93	494.09	36.44	6.39	55.01	55.58	0.00	0.00
100	3.445	2.31	7.95	47700.80	10018.800	37.68	494.09	37.19	6.20	57.91	58.51	0.00	0.00
105	3.445	2.23	7.68	48402.79	10018.800	38.38	494.09	37.89	6.01	60.80	61.44	0.00	0.00
110	3.445	2.16	7.43	49059.14	10018.800	39.04	494.09	38.55	5.84	63.70	64.36	0.00	0.00
115	3.445	2.09	7.20	49674.15	10018.800	39.66	494.09	39.16	5.68	66.59	67.29	0.00	0.00
120	3.445	2.03	6.98	50251.62	10018.800	40.23	494.09	39.74	5.52	69.49	70.21	0.00	0.00
125	3.445	1.97	6.77	50794.87	10018.800	40.78	494.09	40.28	5.37	72.38	73.14	0.00	0.00
130	3.445	1.91	6.58	51306.86	10018.800	41.29	494.09	40.79	5.23	75.28	76.06	0.00	0.00
135	3.445	1.86	6.39	51790.22	10018.800	41.77	494.09	41.28	5.10	78.17	78.99	0.00	0.00
140	3.445	1.81	6.22	52247.28	10018.800	42.23	494.09	41.73	4.97	81.07	81.91	0.00	0.00
145	3.445	1.76	6.06	52680.14	10018.800	42.66	494.09	42.17	4.85	83.96	84.84	0.00	0.00
150	3.445	1.71	5.90	53090.65	10018.800	43.07	494.09	42.58	4.73	86.86	87.76	0.00	0.00
155	3.445	1.67	5.75	53480.52	10018.800	43.46	494.09	42.97	4.62	89.75	90.69	0.00	0.00
160	3.445	1.63	5.61	53851.25	10018.800	43.83	494.09	43.34	4.51	92.65	93.62	0.00	0.00
165	3.445	1.59	5.48	54204.23	10018.800	44.19	494.09	43.69	4.41	95.54	96.54	0.00	0.00
170	3.445	1.55	5.35	54540.70	10018.800	44.52	494.09	44.03	4.32	98.44	99.47	0.00	0.00
175	3.445	1.52	5.22	54861.79	10018.800	44.84	494.09	44.35	4.22	101.33	102.39	0.00	0.00
180	3.445	1.48	5.11	55168.53	10018.800	45.15	494.09	44.66	4.13	104.23	105.32	0.00	0.00

APPENDIX C: GEOTECHNICAL REPORT

July 1, 2014

Mr. Jorge Gomez, P.E., Chief of Engineering
City of Doral
8401 N.W. 53rd Terrace, 2nd Floor
Doral, Florida 33166

Re: Report of Geotechnical Engineering Services
Proposed N.W. 114th Avenue Park
11300 N.W. 81st Terrace, Doral, Florida
PSI Project No.: 0397-753

Dear Mr. Gomez:

Professional Service Industries, Inc. (PSI) has completed a geotechnical engineering study in connection with the above referenced project. Our services were provided in general accordance with PSI Proposal No. P0-397-124568, dated May 29, 2014. Authorization to proceed was provided by means of a City of Doral – Work Order for Professional Services, dated, May 30, 2014. This report provides an overview of the work completed by us in connection with the study and provides recommendations for use in site preparation and foundation design.

1.0 PROJECT INFORMATION

1.1 GENERAL

The area of study is an approximate ±18 acres parcel of land located on the southwest corner of N.W. 82nd Street and 112th Avenue in Doral, Florida. More specifically, the site is bounded by N.W. 82nd Street on the north, N.W. 112th Avenue on the east and residential communities on the south and west sides of the property. N.W. 114th Avenue traverses through the middle of the property with a skewed orientation, carrying traffic in the north-south direction. A site vicinity map identifying the project location with respect to existing streets and features is presented on **Sheet 1** of the **Appendix**.

At the time of our study, the “south-half” of the property was densely vegetated, while, the “north-half” of the property had highly variable grades and vegetation to a lesser degree compared to the south-half. The highly variable grades within the north-half of the property can be attributed to prior earthwork that may have occurred at the site, with the raised portions of the site being about 2 to 3 feet higher than adjoining roadway grades. Our truck mounted drilling equipment used for the subsurface exploration did not experience any difficulty in moving around the north-half of the site, while, access into the south-half of the property was severely restricted. Photographs from our site visit are presented in **Sheet 2** of the **Appendix**.

The overall project as we understand will consist of the following new components:

1. Playfields on the east side of N.W. 114th Avenue consisting of:
 - a. Soccer fields within the southeast corner of the overall property.
 - b. A baseball field within the south-central portion of the overall property, just east of N.W. 114th Avenue.

- c. Tennis courts within the northeast corner of the overall property.
- d. Basketball courts within the north-central portion of the overall property, just east of N.W. 114th Avenue.
2. A two-story recreational center within the west-central portion of the overall property, just west of N.W. 114th Avenue.
3. A pedestrian bridge across N.W. 114th Avenue that will connect the recreational center to the playfields situated east of N.W. 114th Avenue.
4. Miscellaneous structures consisting of restroom facilities, storage areas, band shell and shelter structures at various locations within the property.
5. Paved parking/drive areas within the northern perimeter of the property.
6. Drainage systems consisting of exfiltration trenches and retention ponds.

Based on an email from the structural engineer, Mr. David Fusco, P.E. with TLC Engineering for Architecture, we understand that the maximum wall and column loads are anticipated to be 4 kips/foot and 150 kips, respectively.

If any of the noted information is incorrect or has changed, please notify PSI so that we may amend the recommendations presented in this report, if appropriate.

1.2 AERIAL PHOTOGRAPH REVIEW

So as to gather information about the history of the site, PSI conducted review of readily available aerial photographs of the property. Based on review of the photographs, we infer the following sequence of events to have occurred within the project site:

1. **Aerial photographs of 2006:** Based on reviewing aerial photographs dating prior to the year 2006, we understand that the site was largely undeveloped and densely vegetated.
2. **Aerial photograph of 2007 (July):** It appears in this photograph that some clearing activities have occurred at this site (consisting of selective stripping of vegetation to create paths through the site).
3. **Aerial photograph of 2007 (November):** It appears in this photograph that the north-half of the property was cleared and the site possibly graded.
4. **Aerial photograph of 2009:** It appears in this photograph that the north-half of the property had been graded. The pattern of fill placement appears to be in line with possible placement of building pads.
5. **Aerial photograph of 2014:** It appears in this photograph that the previously noted fill berms are still present and that vegetation has grown within the north-half of the property. The conditions noted in this photograph are in line with our observations during our field work.

The aforementioned aerial photographs are presented in chronologic order in **Sheets 3** through **7** of the **Appendix**.

2.0 FIELD EXPLORATION AND SUBSURFACE CONDITIONS

2.1 STANDARD PENETRATION TEST (SPT) BORINGS

To evaluate subsurface conditions at the site, we drilled/sampled 24 Standard Penetration Test (SPT) borings that were advanced to depths ranging from 6 to 20 feet below grade primarily within the north-half of the property. Due to the presence of dense vegetation within the south-half of the property, the six borings performed in this area were sampled using a hand auger. The hand augers were extended to depths ranging from 2 to 3 feet below grade and terminated due to encountering refusal to manual penetration. The approximate locations at which the borings were drilled are shown on **Sheet 8** of the **Appendix**.

For the SPT borings, after seating the sample spoon six inches, the number of successive blows required to drive the sampler twelve inches into the soil constitutes the test result commonly referred to as the "N" value. The "N" value has been empirically correlated with various soil properties and is considered to be indicative of the relative density of cohesionless soils and the consistency of cohesive materials. The SPT borings were performed using CME-55 and CME-75 truck mounted drill rigs equipped with automatic hammers. The recovered split spoon samples were visually classified in the field and transported to the laboratory for further review. Following completion of our field services, all boreholes were backfilled with excavated soil/rock and the site generally cleaned, as required.

2.2 PERCOLATION TESTS

PSI performed five percolation tests at depths of 15 feet below grade within SPT borings P-1 through P-5. The percolation tests were performed in general accordance with the South Florida Water Management District (SFWMD) procedures for the "Usual Condition Constant Head" Percolation Test. SPT sampling was performed simultaneously as the boreholes were advanced using a 6-inch diameter casing. A 4-inch diameter perforated PVC pipe was placed in the borehole prior to retrieving the casing. Water was then pumped into the borehole in order to raise the water level as close to the ground surface as possible. Once the inflow equalized with the outflow rate, the average pumping rate and level of the water for this stabilized flow rate was recorded.

The hydraulic conductivity values determined from the tests are presented in **Table 1** of the **Appendix**. The values are in units of cubic feet of flow per second, per square foot of seepage area, per foot of head (cfs/ft²-ft). The tabulated values are ultimate values. The designer should apply an appropriate factor of safety to the reported values.

It should be noted that while performing the percolation test the head of water could not be raised to the ground surface with the full output of the pump, which is set at 58 gallons per minute (GPM). Therefore, in calculating the hydraulic conductivity value, we have utilized an "Average Flow Rate" of 58 (GPM). Furthermore, we do not recommend applying an Average Flow Rate of greater than 58 GPM in the hydraulic conductivity calculations as this test is performed under ideal conditions and the performance of the french drain which is designed using these idealized parameters over time may experience reduced flow rates.

2.3 SUBSURFACE CONDITIONS

The soil types encountered at the boring locations are presented on individual logs included in the **Appendix**. The stratification presented is based on visual observation of the recovered soil samples and the interpretation of the field logs by a geotechnical engineer. Included with the profiles are the N-values and groundwater levels measured at the time the borings were drilled.

The results of our field exploration program disclosed contrasting subsurface profiles between the north-half and south-half of the property. Conditions in each area are summarized below.

North-Half of the Property – As noted earlier, the north-half of the overall property has previously been developed. The subsurface conditions in this area consisted of a surficial layer of fill material of highly heterogeneous composition, consisting of varying amounts of limerock, fine sand, silt, concrete, asphalt and metal (hereafter referred to as “miscellaneous fill material”). In the deeper borings performed within the north-half, the fill material was underlain by the natural limestone. The top of the natural limestone was encountered at a depth of approximately 6 feet below grade and persisted to the maximum termination depth of the explorations at 20 feet below grade. It should be noted that the top of natural limestone could possibly be encountered at shallower depths within areas outside the fill berm locations.

South-Half of the Property – The south-half of the overall property has mostly remained undeveloped and densely vegetated. The subsurface condition within this area was explored using hand augers and consisted of a surficial soft compressible layer of highly organic peat which ranged in thickness from 2 to 6 feet below grade (hereafter referred to as the “compressible stratum”). Below the peat layer the hand augers encountered material that provided refusal to manual penetration. This most likely corresponded to encountering the natural limestone formation.

The compressible stratum had moisture contents of 293 and 369 percent, with the percentage of organic matter by dry weight of 53 and 49 percent. The compressible stratum is not considered suitable and should be excavated/replaced with suitable granular soils.

2.3 GROUNDWATER CONDITIONS

The groundwater table was observed in the borings at depths ranging from 0.5 to 4.9 feet below existing grade at the time of drilling (June 2014). The difference in the water level is primarily a result of changes in the ground surface elevation between the borehole locations.

It should be noted that groundwater levels fluctuate seasonally in response to rainfall and the infiltration rate of the soil. Therefore, at a time of the year different from the time of drilling, there is a possibility of a change in the recorded levels. We estimate that during the peak of the wet hydroperiod, with rainfall and recharge at a maximum, groundwater levels at the site could be one to two feet higher than those reported herein (i.e. seasonal high groundwater table level).

3.0 RECOMMENDATIONS

3.1 GENERAL

The field exploration program indicates either a compressible stratum or miscellaneous fill material to be present at the site.

The compressible stratum is highly organic and was encountered primarily within the south-half of the property. If left in place, facilities constructed atop this layer may be affected due serviceability, safety and maintenance issues, resulting from total and differential settlements of large magnitude. The implications of total and differential settlements are obvious with regards to the structures. In the areas of the proposed playfields, settlements can result in uneven surfaces, impact field drainage and cause ponding of water after rain events.

The presence of miscellaneous fill material containing construction debris within the north-half of the property leads us to believe that fill placement in the area may have not occurred in a controlled/regulated manner. In addition, this material contains a relatively high percentage of fine particles, which can cause it to become sensitive to moisture, thereby affecting achieving compaction/densities. Although this material does not have a potential for affecting performance of paved facilities and playfields, it could have detrimental impacts on the planned structures.

Given the prevailing conditions, we recommend that the site preparation activities for this project include excavation and replacement of the miscellaneous fill/compressible stratum followed by replacement filling with granular soils. This activity should be carried out over the entire south-half of the property and below all structures planned on this project. The approximate limits of demucking have been identified on **Sheet 8** of the **Appendix**.

Following completion of site preparation recommendations noted herein, the various structures planned on this project can be supported on shallow foundations. Based on the relatively shallow depth of this stratum, this option in our opinion offers the most effective solution from a constructability and serviceability standpoint.

As noted earlier, the miscellaneous fill material is not anticipated to pose any major constraints to the performance of the paved parking/drive and playfield areas situated within the north-half of the property and could therefore remain in place. However, localized excavation of this miscellaneous fill may be necessary if it interferes with the construction of the pavement/playfield section and utility installation. The contractors should take this into consideration when developing their construction bid for the project.

3.2 FOUNDATIONS

After completion of site preparation procedures as noted in **Section 4.0** of the report, the various structures can be supported on shallow foundations that are designed using a maximum net allowable bearing pressure of 3,000 pounds per square foot (psf), resting on compacted approved structural fill material. For load combinations that include wind, the design bearing pressure can be increased by one third as permissible by the Florida Building Code.

The bottom of the footings should be at least 18 inches below the finished exterior grade in order to provide confinement. We further recommend that the footings supporting isolated columns have a minimum width of 36 inches and that continuous footings have a minimum width of at least 18 inches, even if those dimensions produce a bearing pressure less than the allowable. The purpose of limiting the minimum footing size is to prevent a "punching" shear failure and to reduce the possibility of bearing on an isolated weak zone.

The contractor should anticipate a high resistance to excavation activities (i.e. during footing excavation, as well as during the installation of below grade utilities) as limestone was encountered at relatively shallow depths. The limestone formation may require the use of special equipment and breaking tools during construction excavation work, installation of well points (if required for dewatering) and associated earthwork activities.

Foundations subject to transient lateral loads will resist these forces through a combination of base shearing resistance mobilized at the footing-subgrade interface and earth pressure acting on the vertical faces of the footings at right angles to the direction of applied load. Base shearing resistance may be determined using a friction factor of 0.55. Passive earth pressure resistance should be computed using an equivalent fluid pressure of 150 pounds per square foot per foot of depth, for granular backfill material. Resistance to sliding determined in accordance with the noted parameters should be considered ultimate resistance. Accordingly, the design for sliding resistance should include a factor of safety. We recommend that a factor of safety of at least 1.5 be used.

To calculate the resistance of a footing to uplift forces, a prismatic failure block with vertical faces should be assumed above the footing base. The resisting forces will be provided by the combination of footing weight, overburden soil weight in the failure block, and shearing resistance along the faces of the soil block. The weight of the soil above the water table should be taken as 110 pounds per cubic foot (pcf). For submerged soil, a buoyant weight of 48 pcf should be used. The factor of safety against uplift should not be less than 1.5.

The amount of settlement of a structure founded on top of granular soils is primarily governed by the elastic compressibility of the material, the size and depth of its foundations, and the pressure imposed on the supporting materials by the foundations. Based on the field test data obtained, our experience with similar structures and empirical relationships for bearing capacity and settlement, we have estimated that the maximum total settlement of the foundations will be less than one inch. Differential settlement, between adjacent foundations, should be approximately one-half of the total settlement movement. Angular distortions that occur along wall footings due to differential settlement are not expected to be more than 1 in 600 (i.e. one half inch in 25 feet).

Compacted structural fill that will provide support to the footings have very low compressibility characteristics and any settlement due to pressure applied by the foundations is likely to occur almost immediately upon application of the loads. In this case, nearly all of the settlement of the structure foundations due to dead loads is expected to take place during construction. The portion of the settlement due to the live load of the building will generally take place soon after the first application of this load.

Our settlement estimates are contingent upon subgrade preparation being carried out as recommended herein. Total and differential settlements of the noted magnitudes are usually considered tolerable for the anticipated construction; however, the tolerance of the proposed structure to the predicted total and differential settlements should be confirmed by the structural engineer/architect. Additionally, our settlement estimates are based on the foundation loads being on the order of magnitude noted earlier in **Section 1.0** of this report.

3.3 GROUND FLOOR SLAB

We recommend that the procedures described in **Section 4.0** of this report be used to prepare the floor slab subgrade. Ground floor slabs can bear directly on top of compacted structural fill material. A modulus of subgrade reaction value of 150 pounds per cubic inch (pci) may be used for design.

To avoid potential moisture problems, we recommend that floor slab subgrade soils be covered with a vapor barrier (such as visqueen, normally 6 mil thick) prior to constructing the slab-on-grade floors. The floor slabs should be reinforced to make them as rigid as practical. Proper joints should be provided at the junctions of the slabs and foundation system so that a small amount of independent movement can occur without causing structural damage. An ultimate friction factor of 0.21 should be used for the vapor barrier-soil interface with an appropriate factor of safety.

3.4 RETENTION PONDS

As indicated to the design team in an email dated June 26, 2014, the Double Ring Infiltration (DRI) tests were not performed at the site due to the sensitive nature of this test and the dissimilarity between the current and anticipated future site conditions.

As noted earlier, the south-half of the property has a deposit of soft compressible organic soils that will be excavated/replaced as part of the site development. A DRI test within this relatively impermeable layer will not be representative of future permeability rates. The north-half of the property generally consists of dense miscellaneous fill material, which too will act as a relatively impermeable layer affecting the permeability rates and hence the retention pond design.

Given the current site conditions and anticipated future earthwork at the site, in the areas of the retention ponds we recommend that “free draining” granular material be utilized to a depth of three feet. The free draining material should be defined as having a Unified Soil Classification System designation (USCS) of “SP” containing less than 5 percent material passing the No. 200 sieve. This material should be placed in a single lift and the surface stabilized so it is stable. No density testing will be required within this layer.

For a retention pond constructed in the aforementioned manner, an infiltration rate of 6 inches/hour may be utilized. This value should however be considered ultimate. Therefore, the designer should apply an appropriate factor of safety to this value.

4.0 SITE PREPARATION

Based on the results of our field exploration, we anticipate site preparation procedures to include the steps listed below. All work should be carried out in accordance with current regulatory criteria with the site preparation work and construction activities being carried out with care so as not to impact the adjacent facilities.

1. Site preparation in the proposed development area should begin by identifying buried underground utilities and other unwanted appurtenances. It should be noted that if underground pipes located within the development areas are not properly removed/plugged, they may serve as conduits for subsurface erosion which subsequently may result in excessive settlements, especially to grade supported facilities.
2. The vegetation should be cleared within the site. All debris resulting from the clearance along with other unwanted ground cover should be completely removed from the site and be properly disposed of. This work should be carried out in accordance with current regulatory criteria.
3. Provisions should be made to excavate the compressible stratum within the south-half of the site and in the miscellaneous fill below all structures planned on this project. The compressible stratum/miscellaneous fill should be excavated to the top of the natural limestone formation. In addition, for the structures the horizontal limits of the excavation should extend to a distance of at least 5 feet beyond the outside edges of the exterior foundations, where practical. Based on the results of our field explorations we anticipate the depth of excavation to be approximately 2 to 6 feet below grade that existed at the time of our field exploration. The resulting excavation should be backfilled per **item 5** of this section.
4. During the excavation process, the contractor may elect to separately stockpile the upper cleaner fill material which appears suitable for re-use. This material may only be re-used on this project, if it meets the requirements presented in **item 5** of this section. Whereas, the compressible material should be hauled off site and disposed of in a proper manner.
5. Structural fill material may be composed of either clean sands or limerock. The fill should consist of an inorganic, non-plastic material, free of any man-made debris and limerock with a three inch maximum particle size. Proper control of the placement and compaction of new fills for the project should be exercised by a representative of the geotechnical engineer. The fill materials should be placed in lifts not exceeding 12 inches in loose thickness. Each lift should be compacted to at least 95 percent of the Modified Proctor maximum dry density near the optimum moisture content as determined by ASTM D-1557. Fill to be compacted with a vibratory plate tamper or a small walk behind vibratory roller should be placed in lifts not exceeding six inches in loose thickness.
 - A) The structural fill to be used above the water table should have a USCS designation of GP, GW, SP, SW, GP-GM, GW-GM, SW-SM, or SP-SM containing less than 12 percent material passing the No. 200 sieve.

- B) The structural fill or backfill to be placed below the water table and to a height of one foot above it should consist of a combination of FDOT 57 Stone and structural fill material mixed in an approximate 50% proportion by volume. Density testing will not be required within this layer, however this fill material should be stabilized and the subgrade preparation work should be observed by a representative from our office to confirm that the material is in a stable and unyielding condition.
 - C) The use of a commercially available fill material by the name “Cyclone Sand” should not be permitted for the project. Cyclone sand contains large amounts of fines and is therefore very sensitive to moisture. The moisture sensitivity of the material makes it difficult to compact and achieve the desired densities.
6. The footings for the proposed structures should be placed on compacted approved structural fill material.
- A) It is recommended that the soils exposed at the bottom of the footing excavations be compacted to at least 95 percent of the Modified Proctor maximum dry density just before pouring concrete. If the footing bearing materials become disturbed due to surface water resulting from precipitation and/or runoff, the disturbed soils should be overexcavated and replaced with compacted limerock which is densified to at least 95 percent of the materials Modified Proctor maximum dry density as determined by ASTM designation D-1557.
 - B) If the footings rest on the natural limestone formation, in lieu of compaction, the bottom of excavation should be observed by a geotechnical engineer from this office to verify the integrity of the limestone.
 - C) All open foundation excavations should be observed and approved by a licensed geotechnical engineer or his representative prior to pouring concrete.
7. We have assumed that the mass excavation will be performed in the “wet”. Following which, some groundwater control may be required for either excavation dewatering or removal of temporarily perched water from a rain event. Such water can be controlled by pumping from sumps located in ditches or pits. Groundwater should be maintained at least one foot below the bottom of any excavation made during construction operations, or, at least two feet below the surface of any compaction operations.

The dewatering operations should be carried out with care especially if the compressible soils are present below adjacent facilities.

8. It is mandated by federal regulations that all excavations, whether they be utility trenches, basement excavations or footing excavations, be constructed in accordance with OSHA guidelines. It is our understanding that these regulations are being strictly enforced and if they are not closely followed, the owner and the contractor could be liable for substantial penalties.

5.0 PAVEMENT SECTION SUGGESTIONS

As noted earlier, the underlying miscellaneous fill stratum is not anticipated to pose any constraints to the performance of the paved parking/drive areas. However, localized excavation of the miscellaneous fill stratum may be necessary if it interferes with the construction of the pavement section and utility installation.

Flexible pavement sections in this geographic area typically consist of an asphaltic concrete wearing course, a limerock base course and a stabilized subgrade (sub-base). Based on our experience in the area, the typical pavement section thicknesses noted in **Table A** below should be considered suitable for this project.

Table A: Typical Pavement Section Suggestions

Type of Pavement	Layer	Material Description	Layer Thickness (inches)	
			Light Duty	Medium Duty
Flexible	(A)	Florida DOT Asphalt Type S	1.5	2.0
	(B)	Crushed limerock with minimum LBR of 100, compacted to 98% of the Modified Proctor maximum dry density	6.0	8.0
	(SB)	Stabilized sub-grade (sub-base) fill with a minimum LBR of 40 compacted to 95% of the Modified Proctor maximum dry density	12.0	12.0
Rigid	(C)	Florida DOT Portland Cement Concrete	5.0	6.0
	(SB)	Stabilized sub-base with a minimum LBR of 40 compacted to 95% of the Modified Proctor maximum dry density	12.0	12.0

(A) = Asphaltic Concrete, (B) = Base Course, (SB) = Stabilized Sub-grade (Sub-base)
 (C) = Concrete

The base course materials in the pavements should consist of crushed limerock having a minimum Limerock Bearing Ratio (LBR) of 100. Base materials should meet the requirements presented in the latest revisions of the Florida Department of Transportation "Specifications for Road and Bridge Construction", Section 911 (limestone). The base course should be compacted to at least 98 percent of the material's maximum dry density (ASTM D-1557). The subgrade should be stabilized to a depth of 12 inches to achieve a minimum LBR of 40. This can be obtained by blending base material (limerock) with the existing subgrade soils. The required mixing ratio should be determined by laboratory testing. The stabilized subgrade should be compacted to at least 95 percent of the material's maximum dry density (ASTM D-1557).

Where dumpsters are to be parked on the pavement, so that a considerable load is transferred from relatively small steel supports, it is recommended that rigid concrete pavement be constructed. In addition, the area utilized for unloading the dumpsters by heavy duty-trucks should also be provided with a rigid pavement. In accordance with the geotechnical requirements, a minimum portland concrete pavement thickness of 5 inches should be used in parking areas (light duty) and 6 inches in loading areas (medium duty), if rigid pavements are to be employed.

The concrete should be reinforced as necessary to withstand the traffic loadings anticipated and jointed to reduce the potential for crack development. The minimum rigid pavement thickness recommended herein is based upon concrete with an unconfined compressive strength of 4,000 pounds per square inch (psi) and a modulus of rupture of 450 psi.

Fill that may be required to raise grades in pavement areas should be compacted to at least 95 percent of the material's maximum dry density (ASTM D-1557).

Actual pavement section thicknesses should be provided by the design Civil Engineer based on traffic loads, volume, and the owner's design life requirements. The noted sections represent minimum thicknesses for typical local construction practices and, as such, periodic maintenance should be anticipated. All pavement materials and construction procedures should conform to FDOT, American Concrete Institute (ACI), or appropriate city/county requirements.

6.0 REPORT LIMITATIONS

Our professional services have been performed, findings obtained, and recommendations prepared in accordance with generally accepted geotechnical engineering principles and practices at the time of this report. This company is not responsible for the conclusions, opinions or recommendations made by others based on this data. No other warranties are implied or expressed. After the plans and specifications are complete, it is recommended that PSI be provided the opportunity to review the final design and specifications, in order to verify that the earthwork and foundation recommendations are properly interpreted and implemented. At that time, it may be necessary to submit supplemental recommendations.

The scope of investigation was intended to evaluate soil conditions within the influence of the proposed shallow foundations. The analyses and recommendations submitted in this report are based upon the data obtained from the soil borings performed at the locations indicated. If any subsoil variations become evident during the course of this project, a re-evaluation of the recommendations contained in this report will be necessary after we have had an opportunity to observe the characteristics of the conditions encountered. The applicability of the report should also be reviewed in the event significant changes occur in the design, nature or location of the proposed structure.

The scope of our services did not include an environmental assessment for the presence or absence of hazardous or toxic materials in the soil and groundwater. Any statements in this report regarding odors, staining of soils, or other unusual conditions observed are strictly for the information of our client.

This report has been prepared for the exclusive use of the City of Doral, and their design consultants, for the specific application to the design and construction of the proposed N.W. 114th Avenue Park in Doral, Florida.

7.0 CLOSURE

We trust this report is adequate for your current needs; however, should you have any questions or should additional information be required, please do not hesitate to contact our office at (305) 471-7725.

Respectfully Submitted,

Professional Service Industries, Inc.
Certificate of Authorization No: 3684



Ian Kinnear, P.E.
Chief Engineer
FL License No. 32614



Dhuruva (Dru) Badri, P.E.
Department Manager
FL License No. 68718

cc: Addressee (3 and PDF)
File (1 and PDF)

APPENDIX

Sheet 1:	Site Vicinity Map
Sheet 2:	Site Photographs
Sheet 3:	Aerial Photograph (2006)
Sheet 4:	Aerial Photograph (2007 July)
Sheet 5:	Aerial Photograph (2007 September)
Sheet 6:	Aerial Photograph (2009)
Sheet 7:	Aerial Photograph (2014)
Sheet 8:	Boring Location Plan Boring Logs
Table 1:	Summary of Percolation Test Results Schematic of Usual Open-Hole Percolation Test

APPENDIX

SITE VICINITY MAP

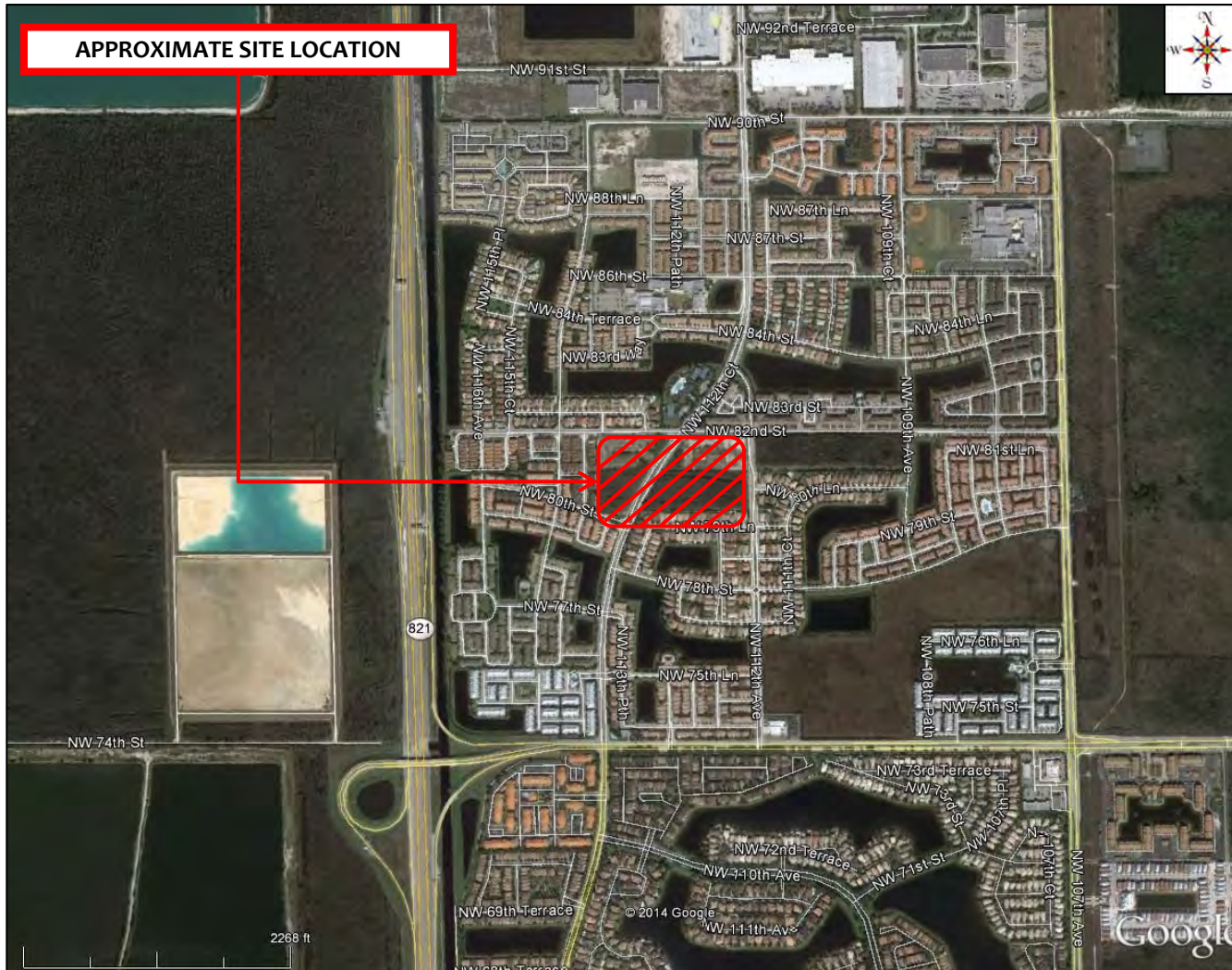

GEOTECHNICAL ENGINEERING SERVICES
Proposed N.W. 114th Avenue Park
11300 N.W. 81st Terrace
Doral, Florida

DATE: 6/26/2014

DRAWN: CD

CHKD:: DB

psi Information
To Build On
Engineering • Consulting • Testing

SHEET No.: 1

PSI PROJECT No.: 0397-753

SITE PHOTOGRAPHS



GEOTECHNICAL ENGINEERING SERVICES
Proposed N.W. 114th Avenue Park
11300 N.W. 81st Terrace
Doral, Florida

DATE: 6/26/2014

DRAWN: CD

CHKD:: DB

psi Information
To Build On
Engineering • Consulting • Testing

SHEET No.: 2

PSI PROJECT No.: 0397-753

AERIAL PHOTOGRAPH (2006)



GEOTECHNICAL ENGINEERING SERVICES
Proposed N.W. 114th Avenue Park
11300 N.W. 81st Terrace
Doral, Florida

DATE: 6/26/2014

DRAWN: CD

CHKD.: DB

psi Information
To Build On
Engineering • Consulting • Testing

SHEET No.: 3

PSI PROJECT No.: 0397-753

AERIAL PHOTOGRAPH (2007 JULY)



GEOTECHNICAL ENGINEERING SERVICES
Proposed N.W. 114th Avenue Park
11300 N.W. 81st Terrace
Doral, Florida

DATE: 6/26/2014

DRAWN: CD

CHKD.: DB

psi Information
To Build On
Engineering • Consulting • Testing

SHEET No.: 4

PSI PROJECT No.: 0397-753

AERIAL PHOTOGRAPH (2007 NOVEMBER)



GEOTECHNICAL ENGINEERING SERVICES
Proposed N.W. 114th Avenue Park
11300 N.W. 81st Terrace
Doral, Florida

DATE: 6/26/2014

DRAWN: CD

CHKD.: DB

psi Information
To Build On
Engineering • Consulting • Testing

SHEET No.: 5

PSI PROJECT No.: 0397-753

AERIAL PHOTOGRAPH (2009)



GEOTECHNICAL ENGINEERING SERVICES
Proposed N.W. 114th Avenue Park
11300 N.W. 81st Terrace
Doral, Florida

DATE: 6/26/2014

DRAWN: CD

CHKD.: DB

psi Information
To Build On
Engineering • Consulting • Testing

SHEET No.: 6

PSI PROJECT No.: 0397-753

AERIAL PHOTOGRAPH (2014)

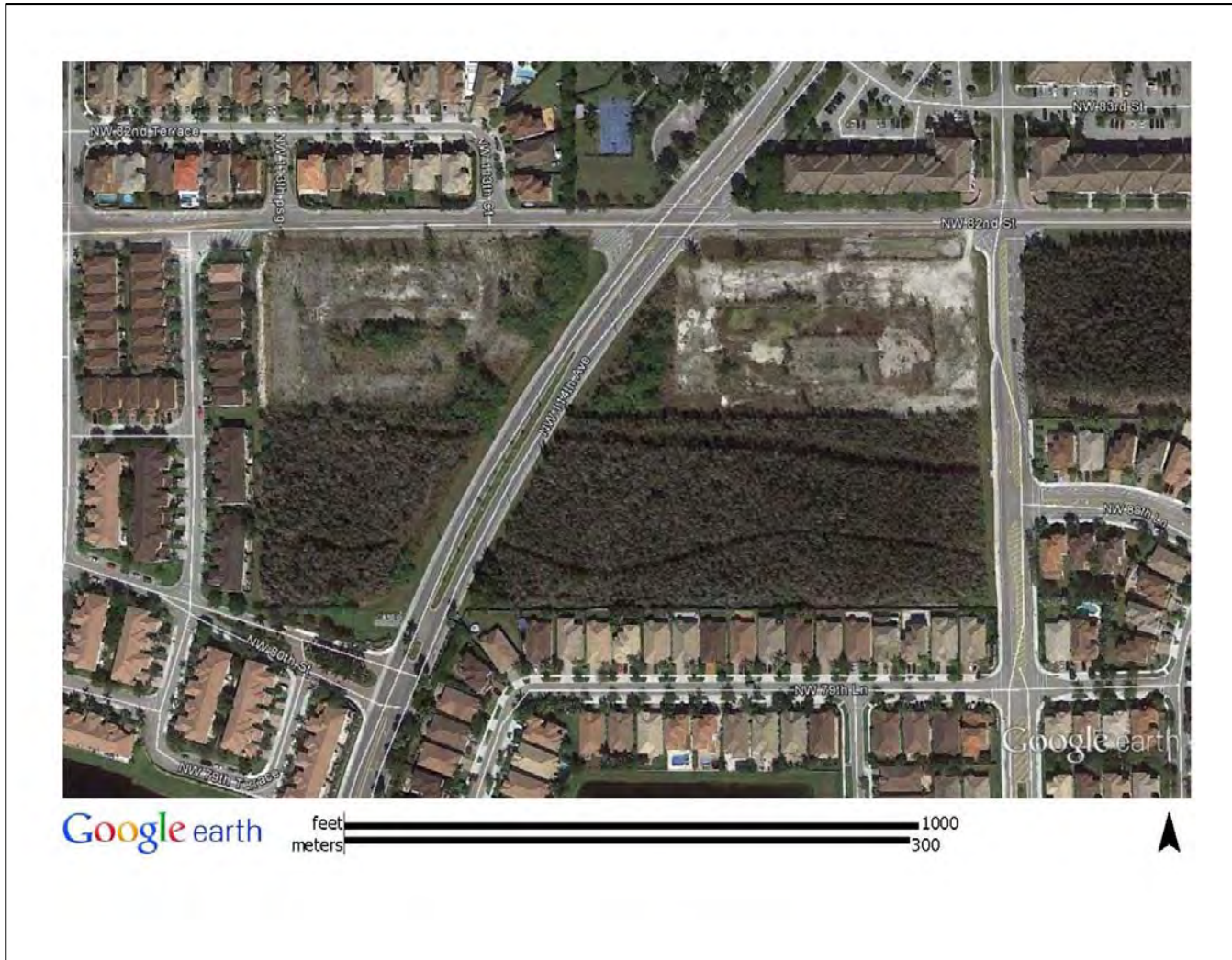

GEOTECHNICAL ENGINEERING SERVICES
Proposed N.W. 114th Avenue Park
11300 N.W. 81st Terrace
Doral, Florida

DATE: 6/26/2014

DRAWN: CD

CHKD.: DB

psi Information
To Build On
Engineering • Consulting • Testing

SHEET No.: 7

PSI PROJECT No.: 0397-753

BORING LOCATION PLAN

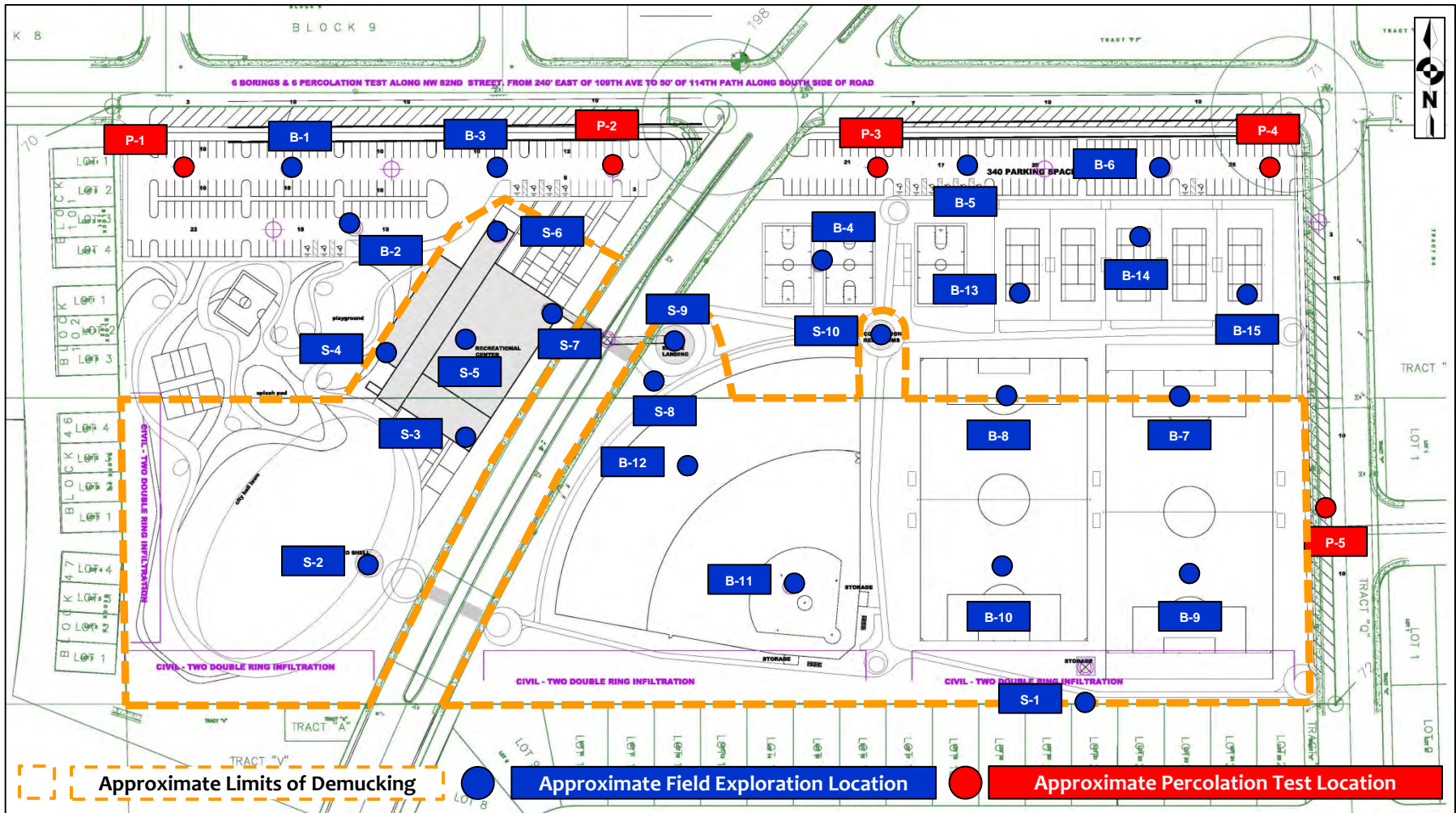

GEOTECHNICAL ENGINEERING SERVICES
 Proposed N.W. 114th Avenue Park
 11300 N.W. 81st Terrace
 Doral, Florida

DATE: 6/26/2014

DRAWN: CD

CHKD.: DB



SHEET No.: 8

PSI PROJECT No.: 0397-753



Professional Service Industries, Inc.
 7950 N.W. 64th Street
 Miami, FL 33166
 Telephone: (305) 471-7725
 Fax: (305) 593-1915

LOG OF BORING B-1

Sheet 1 of 1

PSI Job No.: 0397-753
 Project: N.W. 114th Avenue Park
 Location: 11300 N.W. 81 Terrace
 Doral, Florida

Drilling Method: SPT
 Sampling Method: SS
 Hammer Type: Automatic
 Boring Location: Refer to Sheet 3

WATER LEVELS	
▽ While Drilling	3.6 feet
▼ Upon Completion	3.6 feet
▽ Delay	N/A

Elevation (feet)	Depth, (feet)	Graphic Log	Sample Type	Sample No.	Recovery (inches)	Station: N/A Offset: N/A	MATERIAL DESCRIPTION	USCS Classification	SPT Blows per 6-inch (SS)	STANDARD PENETRATION TEST DATA		Additional Remarks
										N in blows/ft ©		
0							Light Brown/Gray LIMEROCK with Fine Sand			Moisture, % 0 25 50 × Moisture ▣ PL ▣ LL STRENGTH, tsf ▲ Qu * Qp 0 2.0 4.0		
				1					17-20-17-18 N=37			
				2	▼			GP	17-14-24-28 N=38			
	5			3					21-18-12-14 N=30			

Completion Depth: 6.0 ft
 Date Boring Started: 6/17/14
 Date Boring Completed: 6/17/14
 Logged By: P.W.
 Drilling Contractor: PSI, Inc.

Sample Types:

- Auger Cutting
- Split-Spoon
- Rock Core
- Shelby Tube
- Hand Auger
- Calif. Sampler
- Texas Cone

Latitude:
 Longitude:
 Drill Rig: CME-75
 Remarks:

The stratification lines represent approximate boundaries. The transition may be gradual.



Professional Service Industries, Inc.
 7950 N.W. 64th Street
 Miami, FL 33166
 Telephone: (305) 471-7725
 Fax: (305) 593-1915

LOG OF BORING B-2

Sheet 1 of 1

PSI Job No.: 0397-753
 Project: N.W. 114th Avenue Park
 Location: 11300 N.W. 81 Terrace
 Doral, Florida

Drilling Method: SPT
 Sampling Method: SS
 Hammer Type: Automatic
 Boring Location: Refer to Sheet 3

WATER LEVELS	
▽ While Drilling	3.4 feet
▼ Upon Completion	3.4 feet
▽ Delay	N/A

Elevation (feet)	Depth, (feet)	Graphic Log	Sample Type	Sample No.	Recovery (inches)	Station: N/A Offset: N/A	MATERIAL DESCRIPTION	USCS Classification	SPT Blows per 6-inch (SS)	STANDARD PENETRATION TEST DATA		Additional Remarks
										N in blows/ft ⊙		
0							Light Brown/Gray LIMEROCK with Fine Sand			Moisture, % 0 25 50 × Moisture ▣ PL ▣ LL STRENGTH, tsf ▲ Qu * Qp 0 2.0 4.0		
				1					19-19-16-18 N=35		⊙	
				2	▼			GP	18-17-21-29 N=38		⊙	
	5			3					23-19-15-11 N=34		⊙	

Completion Depth: 6.0 ft
 Date Boring Started: 6/17/14
 Date Boring Completed: 6/17/14
 Logged By: P.W.
 Drilling Contractor: PSI, Inc.

Sample Types:

- Auger Cutting
- Split-Spoon
- Rock Core
- Shelby Tube
- Hand Auger
- Calif. Sampler
- Texas Cone

Latitude:
 Longitude:
 Drill Rig: CME-75
 Remarks:

The stratification lines represent approximate boundaries. The transition may be gradual.



Professional Service Industries, Inc.
 7950 N.W. 64th Street
 Miami, FL 33166
 Telephone: (305) 471-7725
 Fax: (305) 593-1915

LOG OF BORING B-3

Sheet 1 of 1

PSI Job No.: 0397-753
 Project: N.W. 114th Avenue Park
 Location: 11300 N.W. 81 Terrace
 Doral, Florida

Drilling Method: SPT
 Sampling Method: SS
 Hammer Type: Automatic
 Boring Location: Refer to Sheet 3

WATER LEVELS	
▽ While Drilling	3.6 feet
▼ Upon Completion	3.6 feet
▽ Delay	N/A

Elevation (feet)	Depth, (feet)	Graphic Log	Sample Type	Sample No.	Recovery (inches)	Station: N/A Offset: N/A	MATERIAL DESCRIPTION	USCS Classification	SPT Blows per 6-inch (SS)	STANDARD PENETRATION TEST DATA		Additional Remarks
										N in blows/ft ⊙		
0							Light Brown/Gray LIMEROCK with Fine Sand					
				1					17-18-17-17 N=35			
				2	▼			GP	17-16-23-27 N=39			
5				3					19-18-14-10 N=32			

Completion Depth: 6.0 ft
 Date Boring Started: 6/17/14
 Date Boring Completed: 6/17/14
 Logged By: P.W.
 Drilling Contractor: PSI, Inc.

Sample Types:

- Auger Cutting
- Split-Spoon
- Rock Core
- Shelby Tube
- Hand Auger
- Calif. Sampler
- Texas Cone

Latitude:
 Longitude:
 Drill Rig: CME-75
 Remarks:

The stratification lines represent approximate boundaries. The transition may be gradual.



Professional Service Industries, Inc.
 7950 N.W. 64th Street
 Miami, FL 33166
 Telephone: (305) 471-7725
 Fax: (305) 593-1915

LOG OF BORING B-4

Sheet 1 of 1

PSI Job No.: 0397-753
 Project: N.W. 114th Avenue Park
 Location: 11300 N.W. 81 Terrace
 Doral, Florida

Drilling Method: SPT
 Sampling Method: SS
 Hammer Type: Automatic
 Boring Location: Refer to Sheet 3

WATER LEVELS	
▽ While Drilling	3.8 feet
▼ Upon Completion	3.8 feet
▽ Delay	N/A

Elevation (feet)	Depth, (feet)	Graphic Log	Sample Type	Sample No.	Recovery (inches)	Station: N/A Offset: N/A	MATERIAL DESCRIPTION	USCS Classification	SPT Blows per 6-inch (SS)	STANDARD PENETRATION TEST DATA		Additional Remarks
										N in blows/ft ⊙		
0				1			Light Brown/Gray Silty Fine SAND with Limerock Natural Moisture Content: 23% Passing No. 200 Sieve: 21%	SM	12-11-14-14 N=25			
				2	▼		Light Brown/Gray LIMEROCK with Fine Sand	GP	10-37-34-23 N=71			>> ⊙
5				3					15-17-15-10 N=32			

Completion Depth: 6.0 ft
 Date Boring Started: 6/17/14
 Date Boring Completed: 6/17/14
 Logged By: P.W.
 Drilling Contractor: PSI, Inc.

Sample Types:

- Auger Cutting
- Split-Spoon
- Rock Core
- Shelby Tube
- Hand Auger
- Calif. Sampler
- Texas Cone

Latitude:
 Longitude:
 Drill Rig: CME-75
 Remarks:

The stratification lines represent approximate boundaries. The transition may be gradual.



Professional Service Industries, Inc.
 7950 N.W. 64th Street
 Miami, FL 33166
 Telephone: (305) 471-7725
 Fax: (305) 593-1915

LOG OF BORING B-5

Sheet 1 of 1

PSI Job No.: 0397-753
 Project: N.W. 114th Avenue Park
 Location: 11300 N.W. 81 Terrace
 Doral, Florida

Drilling Method: SPT
 Sampling Method: SS
 Hammer Type: Automatic
 Boring Location: Refer to Sheet 3

WATER LEVELS	
▽ While Drilling	3.7 feet
▼ Upon Completion	3.7 feet
▽ Delay	N/A

Elevation (feet)	Depth (feet)	Graphic Log	Sample Type	Sample No.	Recovery (inches)	Station: N/A Offset: N/A	MATERIAL DESCRIPTION	USCS Classification	SPT Blows per 6-inch (SS)	Moisture, %	STANDARD PENETRATION TEST DATA		Additional Remarks	
											N in blows/ft ⊙			
0				1			Light Brown/Gray LIMEROCK with Fine Sand and Traces of Silt	GP	21-11-12-14 N=23					
				2			▼	Light Brown/Gray LIMEROCK with Fine Sand	GP	18-48-46-42 N=94				>> ⊙
5				3					GP	27-33-20-17 N=53				>> ⊙

Completion Depth: 6.0 ft
 Date Boring Started: 6/17/14
 Date Boring Completed: 6/17/14
 Logged By: P.W.
 Drilling Contractor: PSI, Inc.

Sample Types:

- Auger Cutting
- Split-Spoon
- Rock Core
- Shelby Tube
- Hand Auger
- Calif. Sampler
- Texas Cone

Latitude:
 Longitude:
 Drill Rig: CME-75
 Remarks:

The stratification lines represent approximate boundaries. The transition may be gradual.



Professional Service Industries, Inc.
 7950 N.W. 64th Street
 Miami, FL 33166
 Telephone: (305) 471-7725
 Fax: (305) 593-1915

LOG OF BORING B-6

Sheet 1 of 1

PSI Job No.: 0397-753
 Project: N.W. 114th Avenue Park
 Location: 11300 N.W. 81 Terrace
 Doral, Florida

Drilling Method: SPT
 Sampling Method: SS
 Hammer Type: Automatic
 Boring Location: Refer to Sheet 3

WATER LEVELS	
▽ While Drilling	3.6 feet
▽ Upon Completion	3.6 feet
▽ Delay	N/A

Elevation (feet)	Depth, (feet)	Graphic Log	Sample Type	Sample No.	Recovery (inches)	Station: N/A Offset: N/A	MATERIAL DESCRIPTION	USCS Classification	SPT Blows per 6-inch (SS)	Moisture, %	STANDARD PENETRATION TEST DATA		Additional Remarks	
											N in blows/ft ⊙			
0				1			(Uncontrolled FILL) Light Brown/Gray LIMEROCK with Fine Sand and Traces of Asphalt	GP	17-12-14-14 N=26					
				2			▼	Light Brown/Gray LIMEROCK with Fine Sand and Traces of Silt	GP	19-36-42-37 N=78			>> ⊙	
5				3				Light Brown/Gray LIMEROCK with Fine Sand	GP	29-31-21-19 N=52			>> ⊙	

Completion Depth: 6.0 ft
 Date Boring Started: 6/17/14
 Date Boring Completed: 6/17/14
 Logged By: P.W.
 Drilling Contractor: PSI, Inc.

Sample Types:

- Shelby Tube
- Hand Auger
- Calif. Sampler
- Texas Cone
- Auger Cutting
- Split-Spoon
- Rock Core

Latitude:
 Longitude:
 Drill Rig: CME-75
 Remarks:

The stratification lines represent approximate boundaries. The transition may be gradual.



Professional Service Industries, Inc.
 7950 N.W. 64th Street
 Miami, FL 33166
 Telephone: (305) 471-7725
 Fax: (305) 593-1915

LOG OF BORING B-7

Sheet 1 of 1

PSI Job No.: 0397-753
 Project: N.W. 114th Avenue Park
 Location: 11300 N.W. 81 Terrace
 Doral, Florida

Drilling Method: SPT
 Sampling Method: SS
 Hammer Type: Automatic
 Boring Location: Refer to Sheet 3

WATER LEVELS	
▽ While Drilling	4.3 feet
▼ Upon Completion	4.3 feet
▽ Delay	N/A

Elevation (feet)	Depth (feet)	Graphic Log	Sample Type	Sample No.	Recovery (inches)	Station: N/A Offset: N/A	MATERIAL DESCRIPTION	USCS Classification	SPT Blows per 6-inch (SS)	STANDARD PENETRATION TEST DATA		Additional Remarks
										N in blows/ft ⊙		
	0						Light Brown/Gray LIMEROCK with Fine Sand			Moisture, % 0 25 50 × Moisture ▣ PL ▣ LL STRENGTH, tsf ▲ Qu * Qp 0 2.0 4.0		
				1					3-3-3-7 N=6	⊙		
				2				GP	14-8-6-7 N=14	⊙		
	5			3					8-6-4-4 N=10	⊙		

Completion Depth: 6.0 ft
 Date Boring Started: 6/17/14
 Date Boring Completed: 6/17/14
 Logged By: P.W.
 Drilling Contractor: PSI, Inc.

Sample Types:

- Auger Cutting
- Split-Spoon
- Rock Core
- Shelby Tube
- Hand Auger
- Calif. Sampler
- Texas Cone

Latitude:
 Longitude:
 Drill Rig: CME-75
 Remarks:

The stratification lines represent approximate boundaries. The transition may be gradual.



Professional Service Industries, Inc.
 7950 N.W. 64th Street
 Miami, FL 33166
 Telephone: (305) 471-7725
 Fax: (305) 593-1915

LOG OF BORING B-8

Sheet 1 of 1

PSI Job No.: 0397-753
 Project: N.W. 114th Avenue Park
 Location: 11300 N.W. 81 Terrace
 Doral, Florida

Drilling Method: SPT
 Sampling Method: SS
 Hammer Type: Automatic
 Boring Location: Refer to Sheet 3

WATER LEVELS	
▽ While Drilling	4.2 feet
▽ Upon Completion	4.2 feet
▽ Delay	N/A

Elevation (feet)	Depth, (feet)	Graphic Log	Sample Type	Sample No.	Recovery (inches)	Station: N/A Offset: N/A	MATERIAL DESCRIPTION	USCS Classification	SPT Blows per 6-inch (SS)	STANDARD PENETRATION TEST DATA		Additional Remarks
										N in blows/ft ⊙		
0							Light Brown/Gray LIMEROCK with Fine Sand			Moisture, % 0 25 50 × Moisture ▣ PL ▣ LL STRENGTH, tsf ▲ Qu * Qp 0 2.0 4.0		
				1				GP	3-4-3-6 N=7	⊙		
				2					9-7-7-7 N=14	⊙		
	5			3					6-5-5-4 N=10	⊙		

Completion Depth: 6.0 ft
 Date Boring Started: 6/17/14
 Date Boring Completed: 6/17/14
 Logged By: P.W.
 Drilling Contractor: PSI, Inc.

Sample Types:

- Auger Cutting
- Split-Spoon
- Rock Core
- Shelby Tube
- Hand Auger
- Calif. Sampler
- Texas Cone

Latitude:
 Longitude:
 Drill Rig: CME-75
 Remarks:

The stratification lines represent approximate boundaries. The transition may be gradual.



Professional Service Industries, Inc.
 7950 N.W. 64th Street
 Miami, FL 33166
 Telephone: (305) 471-7725
 Fax: (305) 593-1915

LOG OF BORING B-9

Sheet 1 of 1

PSI Job No.: 0397-753
 Project: N.W. 114th Avenue Park
 Location: 11300 N.W. 81 Terrace
 Doral, Florida

Drilling Method: Hand Auger
 Sampling Method: SS
 Hammer Type: N/A
 Boring Location: Refer to Sheet 3

WATER LEVELS	
▽ While Drilling	0.5 feet
▽ Upon Completion	0.5 feet
▽ Delay	N/A

Elevation (feet)	Depth, (feet)	Graphic Log	Sample Type	Sample No.	Recovery (inches)	Station: N/A Offset: N/A	MATERIAL DESCRIPTION	USCS Classification	SPT Blows per 6-inch (SS)	STANDARD PENETRATION TEST DATA			Additional Remarks
										N in blows/ft ©			
	0			1	▼		Dark Brown Silty PEAT	PT					>> ©

Completion Depth: 2.0 ft
 Date Boring Started: 6/20/14
 Date Boring Completed: 6/20/14
 Logged By: P.W.
 Drilling Contractor: PSI, Inc.

Sample Types:

	Auger Cutting		Shelby Tube
	Split-Spoon		Hand Auger
	Rock Core		Calif. Sampler
			Texas Cone

Latitude:
 Longitude:
 Drill Rig:
 Remarks:

The stratification lines represent approximate boundaries. The transition may be gradual.



Professional Service Industries, Inc.
 7950 N.W. 64th Street
 Miami, FL 33166
 Telephone: (305) 471-7725
 Fax: (305) 593-1915

LOG OF BORING B-10

Sheet 1 of 1

PSI Job No.: 0397-753
 Project: N.W. 114th Avenue Park
 Location: 11300 N.W. 81 Terrace
 Doral, Florida

Drilling Method: Hand Auger
 Sampling Method: SS
 Hammer Type: N/A
 Boring Location: Refer to Sheet 3

WATER LEVELS	
▽ While Drilling	0.5 feet
▼ Upon Completion	0.5 feet
▽ Delay	N/A

Elevation (feet)	Depth, (feet)	Graphic Log	Sample Type	Sample No.	Recovery (inches)	Station: N/A Offset: N/A	MATERIAL DESCRIPTION	USCS Classification	SPT Blows per 6-inch (SS)	STANDARD PENETRATION TEST DATA		Additional Remarks
										N in blows/ft ©		
	0			1	▼		Dark Brown Silty PEAT	PT				>> ©

Completion Depth: 2.0 ft
 Date Boring Started: 6/20/14
 Date Boring Completed: 6/20/14
 Logged By: P.W.
 Drilling Contractor: PSI, Inc.

Sample Types:

	Auger Cutting		Shelby Tube
	Split-Spoon		Hand Auger
	Rock Core		Calif. Sampler
			Texas Cone

Latitude:
 Longitude:
 Drill Rig:
 Remarks:

The stratification lines represent approximate boundaries. The transition may be gradual.



Professional Service Industries, Inc.
 7950 N.W. 64th Street
 Miami, FL 33166
 Telephone: (305) 471-7725
 Fax: (305) 593-1915

LOG OF BORING B-11

Sheet 1 of 1

PSI Job No.: 0397-753	Drilling Method: Hand Auger	WATER LEVELS ▽ While Drilling 0.5 feet ▽ Upon Completion 0.5 feet ▽ Delay N/A
Project: N.W. 114th Avenue Park	Sampling Method: SS	
Location: 11300 N.W. 81 Terrace	Hammer Type: N/A	
Doral, Florida	Boring Location: Refer to Sheet 3	

Elevation (feet)	Depth, (feet)	Graphic Log	Sample Type	Sample No.	Recovery (inches)	Station: N/A Offset: N/A	MATERIAL DESCRIPTION	USCS Classification	SPT Blows per 6-inch (SS)	STANDARD PENETRATION TEST DATA			Additional Remarks
										N in blows/ft ©			
										Moisture, %			
											0	25	50
											STRENGTH, tsf		
											▲ Qu	* Qp	
											0	2.0	4.0
	0			1			Dark Brown Silty PEAT	PT					>> ©

Completion Depth: 2.0 ft	Sample Types:	Shelby Tube	Latitude:
Date Boring Started: 6/20/14	Auger Cutting	Hand Auger	Longitude:
Date Boring Completed: 6/20/14	Split-Spoon	Calif. Sampler	Drill Rig:
Logged By: P.W.	Rock Core	Texas Cone	Remarks:
Drilling Contractor: PSI, Inc.			

The stratification lines represent approximate boundaries. The transition may be gradual.



Professional Service Industries, Inc.
 7950 N.W. 64th Street
 Miami, FL 33166
 Telephone: (305) 471-7725
 Fax: (305) 593-1915

LOG OF BORING B-12

Sheet 1 of 1

PSI Job No.: 0397-753
 Project: N.W. 114th Avenue Park
 Location: 11300 N.W. 81 Terrace
 Doral, Florida

Drilling Method: Hand Auger
 Sampling Method: SS
 Hammer Type: N/A
 Boring Location: Refer to Sheet 3

WATER LEVELS	
▽ While Drilling	0.5 feet
▽ Upon Completion	0.5 feet
▽ Delay	N/A

Elevation (feet)	Depth, (feet)	Graphic Log	Sample Type	Sample No.	Recovery (inches)	Station: N/A Offset: N/A	MATERIAL DESCRIPTION	USCS Classification	SPT Blows per 6-inch (SS)	STANDARD PENETRATION TEST DATA		Additional Remarks
										N in blows/ft ©		
	0			1	▼		Dark Brown Silty PEAT	PT				>> ©

Completion Depth: 3.0 ft
 Date Boring Started: 6/20/14
 Date Boring Completed: 6/20/14
 Logged By: P.W.
 Drilling Contractor: PSI, Inc.

Sample Types:

	Auger Cutting		Shelby Tube
	Split-Spoon		Hand Auger
	Rock Core		Calif. Sampler
			Texas Cone

Latitude:
 Longitude:
 Drill Rig:
 Remarks:

The stratification lines represent approximate boundaries. The transition may be gradual.



Professional Service Industries, Inc.
 7950 N.W. 64th Street
 Miami, FL 33166
 Telephone: (305) 471-7725
 Fax: (305) 593-1915

LOG OF BORING B-13

Sheet 1 of 1

PSI Job No.: 0397-753
 Project: N.W. 114th Avenue Park
 Location: 11300 N.W. 81 Terrace
 Doral, Florida

Drilling Method: SPT
 Sampling Method: SS
 Hammer Type: Automatic
 Boring Location: Refer to Sheet 3

WATER LEVELS	
▽ While Drilling	4.5 feet
▼ Upon Completion	4.5 feet
▽ Delay	N/A

Elevation (feet)	Depth, (feet)	Graphic Log	Sample Type	Sample No.	Recovery (inches)	Station: N/A Offset: N/A	MATERIAL DESCRIPTION	USCS Classification	SPT Blows per 6-inch (SS)	STANDARD PENETRATION TEST DATA		Additional Remarks
										N in blows/ft ⊙		
0							Light Brown/Gray LIMEROCK with Fine Sand	GP				
				1			Light Brown/Gray Silty Fine SAND with Limerock	SM	7-10-14-23 N=24			
				2			Light Brown/Gray LIMEROCK with Fine Sand		15-18-41-21 N=59			>> ⊙
5				3	▼				16-13-13-11 N=26			

Completion Depth: 6.0 ft
 Date Boring Started: 6/18/14
 Date Boring Completed: 6/18/14
 Logged By: L.R.
 Drilling Contractor: PSI, Inc.

Sample Types:

- Auger Cutting
- Split-Spoon
- Rock Core
- Shelby Tube
- Hand Auger
- Calif. Sampler
- Texas Cone

Latitude:
 Longitude:
 Drill Rig: CME-55
 Remarks:

The stratification lines represent approximate boundaries. The transition may be gradual.



Professional Service Industries, Inc.
 7950 N.W. 64th Street
 Miami, FL 33166
 Telephone: (305) 471-7725
 Fax: (305) 593-1915

LOG OF BORING B-14

Sheet 1 of 1

PSI Job No.: 0397-753
 Project: N.W. 114th Avenue Park
 Location: 11300 N.W. 81 Terrace
 Doral, Florida

Drilling Method: SPT
 Sampling Method: SS
 Hammer Type: Automatic
 Boring Location: Refer to Sheet 3

WATER LEVELS	
▽ While Drilling	4.3 feet
▼ Upon Completion	4.3 feet
▽ Delay	N/A

Elevation (feet)	Depth, (feet)	Graphic Log	Sample Type	Sample No.	Recovery (inches)	Station: N/A Offset: N/A	MATERIAL DESCRIPTION	USCS Classification	SPT Blows per 6-inch (SS)	Moisture, %	STANDARD PENETRATION TEST DATA		Additional Remarks
											N in blows/ft ©		
0							Light Brown/Gray LIMEROCK with Fine Sand	GP					
				1			Light Brown/Gray Silty Fine SAND with Limerock	SM	13-12-12-15 N=24				
				2			Light Brown/Gray LIMEROCK with Slightly Silty Fine Sand	GP-GM	21-20-29-24 N=49				
							▼ Light Brown/Gray LIMEROCK with Fine Sand						
5				3				GP	19-16-15-14 N=31				

Completion Depth: 6.0 ft
 Date Boring Started: 6/17/14
 Date Boring Completed: 6/17/14
 Logged By: L.R.
 Drilling Contractor: PSI, Inc.

Sample Types:

- Shelby Tube
- Hand Auger
- Calif. Sampler
- Texas Cone
- Auger Cutting
- Split-Spoon
- Rock Core

Latitude:
 Longitude:
 Drill Rig: CME-55
 Remarks:

The stratification lines represent approximate boundaries. The transition may be gradual.



Professional Service Industries, Inc.
 7950 N.W. 64th Street
 Miami, FL 33166
 Telephone: (305) 471-7725
 Fax: (305) 593-1915

LOG OF BORING B-15

Sheet 1 of 1

PSI Job No.: 0397-753
 Project: N.W. 114th Avenue Park
 Location: 11300 N.W. 81 Terrace
 Doral, Florida

Drilling Method: SPT
 Sampling Method: SS
 Hammer Type: Automatic
 Boring Location: Refer to Sheet 3

WATER LEVELS	
▽ While Drilling	4.3 feet
▼ Upon Completion	4.3 feet
▽ Delay	N/A

Elevation (feet)	Depth, (feet)	Graphic Log	Sample Type	Sample No.	Recovery (inches)	Station: N/A Offset: N/A	MATERIAL DESCRIPTION	USCS Classification	SPT Blows per 6-inch (SS)	STANDARD PENETRATION TEST DATA		Additional Remarks
										N in blows/ft ©		
0							(TOPSOIL) Dark Brown Organic Fine SAND with Traces of Roots	OL				
				1			Light Brown/Gray Silty Fine SAND with Limerock	SM	4-17-18-18 N=35			
				2			Light Brown/Gray LIMEROCK with Fine Sand	GP	9-9-12-16 N=21			
5				3					15-9-7-7 N=16			

Completion Depth: 6.0 ft
 Date Boring Started: 6/18/14
 Date Boring Completed: 6/18/14
 Logged By: L.R.
 Drilling Contractor: PSI, Inc.

Sample Types:

- Auger Cutting
- Split-Spoon
- Rock Core
- Shelby Tube
- Hand Auger
- Calif. Sampler
- Texas Cone

Latitude:
 Longitude:
 Drill Rig: CME-55
 Remarks:

The stratification lines represent approximate boundaries. The transition may be gradual.



Professional Service Industries, Inc.
 7950 N.W. 64th Street
 Miami, FL 33166
 Telephone: (305) 471-7725
 Fax: (305) 593-1915

LOG OF BORING S-1

Sheet 1 of 1

PSI Job No.: 0397-753
 Project: N.W. 114th Avenue Park
 Location: 11300 N.W. 81 Terrace
 Doral, Florida

Drilling Method: SPT
 Sampling Method: SS
 Hammer Type: Automatic
 Boring Location: Refer to Sheet 3

WATER LEVELS	
▽ While Drilling	3.7 feet
▼ Upon Completion	3.7 feet
▽ Delay	N/A

Elevation (feet)	Depth (feet)	Graphic Log	Sample Type	Sample No.	Recovery (inches)	Station: N/A Offset: N/A	MATERIAL DESCRIPTION	USCS Classification	SPT Blows per 6-inch (SS)	STANDARD PENETRATION TEST DATA		Additional Remarks
										N in blows/ft ⊙		
0							Dark Brown Organic Fine SAND	OL	6-3-2-3 N=5	Moisture, %	PL	
				1			Dark Brown Silty PEAT with Traces of Limerock			Moisture, %	LL	
				2	▼		Natural Moisture Content = 293% Organic Content = 53%	PT	2-2-2-1 N=4	Moisture, %		
5				3			Light Brown/Gray LIMESTONE with Fine Sand		1-1-1-14 N=2	Moisture, %		
				4					35-30-25-30 N=55	Moisture, %		>>⊙
				5					28-24-24-21 N=48	Moisture, %		
10										Moisture, %		
				6					23-20-20 N=40	Moisture, %		
15										Moisture, %		
				7					12-11-10 N=21	Moisture, %		
20										Moisture, %		

Completion Depth: 20.0 ft	Sample Types:	Shelby Tube	Latitude:
Date Boring Started: 6/18/14	Auger Cutting	Hand Auger	Longitude:
Date Boring Completed: 6/18/14	Split-Spoon	Calif. Sampler	Drill Rig: CME-55
Logged By: L.R.	Rock Core	Texas Cone	Remarks:
Drilling Contractor: PSI, Inc.			

The stratification lines represent approximate boundaries. The transition may be gradual.



Professional Service Industries, Inc.
 7950 N.W. 64th Street
 Miami, FL 33166
 Telephone: (305) 471-7725
 Fax: (305) 593-1915

LOG OF BORING S-2

Sheet 1 of 1

PSI Job No.: 0397-753
 Project: N.W. 114th Avenue Park
 Location: 11300 N.W. 81 Terrace
 Doral, Florida

Drilling Method: Hand Auger
 Sampling Method: SS
 Hammer Type: N/A
 Boring Location: Refer to Sheet 3

WATER LEVELS	
▽ While Drilling	0.5 feet
▽ Upon Completion	0.5 feet
▽ Delay	N/A

Elevation (feet)	Depth, (feet)	Graphic Log	Sample Type	Sample No.	Recovery (inches)	Station: N/A Offset: N/A	MATERIAL DESCRIPTION	USCS Classification	SPT Blows per 6-inch (SS)	STANDARD PENETRATION TEST DATA				Additional Remarks
										N in blows/ft ©				
	0			1			Dark Brown Silty PEAT	PT						>> ©

Completion Depth: 3.0 ft
 Date Boring Started: 6/20/14
 Date Boring Completed: 6/20/14
 Logged By: P.W.
 Drilling Contractor: PSI, Inc.

Sample Types:

	Auger Cutting		Shelby Tube
	Split-Spoon		Hand Auger
	Rock Core		Calif. Sampler
			Texas Cone

Latitude:
 Longitude:
 Drill Rig:
 Remarks:

The stratification lines represent approximate boundaries. The transition may be gradual.



Professional Service Industries, Inc.
 7950 N.W. 64th Street
 Miami, FL 33166
 Telephone: (305) 471-7725
 Fax: (305) 593-1915

LOG OF BORING S-3

Sheet 1 of 1

PSI Job No.: 0397-753
 Project: N.W. 114th Avenue Park
 Location: 11300 N.W. 81 Terrace
 Doral, Florida

Drilling Method: Hand Auger
 Sampling Method: SS
 Hammer Type: N/A
 Boring Location: Refer to Sheet 3

WATER LEVELS	
▽ While Drilling	0.5 feet
▽ Upon Completion	0.5 feet
▽ Delay	N/A

Elevation (feet)	Depth, (feet)	Graphic Log	Sample Type	Sample No.	Recovery (inches)	Station: N/A Offset: N/A	MATERIAL DESCRIPTION	USCS Classification	SPT Blows per 6-inch (SS)	STANDARD PENETRATION TEST DATA			Additional Remarks
										N in blows/ft ©			
	0			1	▼		Dark Brown Silty PEAT	PT					>> ©

Completion Depth: 2.0 ft
 Date Boring Started: 6/20/14
 Date Boring Completed: 6/20/14
 Logged By: P.W.
 Drilling Contractor: PSI, Inc.

Sample Types:

- Auger Cutting
- Split-Spoon
- Rock Core
- Shelby Tube
- Hand Auger
- Calif. Sampler
- Texas Cone

Latitude:
 Longitude:
 Drill Rig:
 Remarks:

The stratification lines represent approximate boundaries. The transition may be gradual.



Professional Service Industries, Inc.
 7950 N.W. 64th Street
 Miami, FL 33166
 Telephone: (305) 471-7725
 Fax: (305) 593-1915

LOG OF BORING S-4

Sheet 1 of 1

PSI Job No.: 0397-753
 Project: N.W. 114th Avenue Park
 Location: 11300 N.W. 81 Terrace
 Doral, Florida

Drilling Method: SPT
 Sampling Method: SS
 Hammer Type: Automatic
 Boring Location: Refer to Sheet 3

WATER LEVELS	
▽ While Drilling	3.7 feet
▼ Upon Completion	3.7 feet
▽ Delay	N/A

Elevation (feet)	Depth (feet)	Graphic Log	Sample Type	Sample No.	Recovery (inches)	Station: N/A Offset: N/A	MATERIAL DESCRIPTION	USCS Classification	SPT Blows per 6-inch (SS)	STANDARD PENETRATION TEST DATA		Additional Remarks
										N in blows/ft ©		
0							Light Brown/Gray LIMEROCK with Fine Sand	GP				
				1			(Uncontrolled FILL) Light Brown/Gray Silty Fine SAND with Limerock and Traces of Concrete	SM	23-19-21-27 N=40			
				2	▼		(Uncontrolled FILL) Light Brown/Gray Silty SAND with Limerock and Traces of Concrete	SM	24-24-17-23 N=41			
5				3			(Uncontrolled FILL) Light Brown/Gray Sandy SILT with Limerock and Traces of Concrete	ML	22-13-16-20 N=29			
				4			Light Brown/Gray LIMESTONE with Fine Sand		32-26-21-24 N=47			
				5					23-16-25-23 N=41			
10												
				6					32-29-28 N=57			>> ©
15												
				7					10-13-16 N=29			
20												

Completion Depth: 20.0 ft
 Date Boring Started: 6/16/14
 Date Boring Completed: 6/16/14
 Logged By: L.R.
 Drilling Contractor: PSI, Inc.

Sample Types:

- Auger Cutting
- Split-Spoon
- Rock Core
- Shelby Tube
- Hand Auger
- Calif. Sampler
- Texas Cone

Latitude:
 Longitude:
 Drill Rig: CME-55
 Remarks:

The stratification lines represent approximate boundaries. The transition may be gradual.



Professional Service Industries, Inc.
 7950 N.W. 64th Street
 Miami, FL 33166
 Telephone: (305) 471-7725
 Fax: (305) 593-1915

LOG OF BORING S-5

Sheet 1 of 1

PSI Job No.: 0397-753
 Project: N.W. 114th Avenue Park
 Location: 11300 N.W. 81 Terrace
 Doral, Florida

Drilling Method: SPT
 Sampling Method: SS
 Hammer Type: Automatic
 Boring Location: Refer to Sheet 3

WATER LEVELS	
▽ While Drilling	3.6 feet
▼ Upon Completion	3.6 feet
▽ Delay	N/A

Elevation (feet)	Depth (feet)	Graphic Log	Sample Type	Sample No.	Recovery (inches)	Station: N/A Offset: N/A	MATERIAL DESCRIPTION	USCS Classification	SPT Blows per 6-inch (SS)	STANDARD PENETRATION TEST DATA		Additional Remarks
										N in blows/ft @		
0							Light Brown/Gray LIMEROCK with Fine Sand	GP	19-20-21-25 N=41			
							(Uncontrolled FILL) Light Brown/Gray Silty Fine SAND with Limerock and Traces of Concrete		24-24-18-17 N=42			
	5						Light Brown/Gray LIMESTONE with Fine Sand	SM	14-10-16-22 N=26			
									31-24-26-25 N=50			
									21-18-22-22 N=40			
	15								19-26-30 N=56			>>⊙
	20								12-12-14 N=26			

Completion Depth: 20.0 ft
 Date Boring Started: 6/16/14
 Date Boring Completed: 6/16/14
 Logged By: L.R.
 Drilling Contractor: PSI, Inc.

Sample Types:

- Auger Cutting
- Split-Spoon
- Rock Core
- Shelby Tube
- Hand Auger
- Calif. Sampler
- Texas Cone

Latitude:
 Longitude:
 Drill Rig: CME-55
 Remarks:

The stratification lines represent approximate boundaries. The transition may be gradual.



Professional Service Industries, Inc.
 7950 N.W. 64th Street
 Miami, FL 33166
 Telephone: (305) 471-7725
 Fax: (305) 593-1915

LOG OF BORING S-6

Sheet 1 of 1

PSI Job No.: 0397-753
 Project: N.W. 114th Avenue Park
 Location: 11300 N.W. 81 Terrace
 Doral, Florida

Drilling Method: SPT
 Sampling Method: SS
 Hammer Type: Automatic
 Boring Location: Refer to Sheet 3

WATER LEVELS	
▽ While Drilling	3.4 feet
▼ Upon Completion	3.4 feet
▽ Delay	N/A

Elevation (feet)	Depth (feet)	Graphic Log	Sample Type	Sample No.	Recovery (inches)	Station: N/A Offset: N/A	MATERIAL DESCRIPTION	USCS Classification	SPT Blows per 6-inch (SS)	STANDARD PENETRATION TEST DATA		Additional Remarks
										N in blows/ft ⊙		
0							Light Brown/Gray LIMEROCK with Fine Sand	GP	14-23-25-36 N=48			
							(Uncontrolled FILL) Light Brown/Gray Silty Fine SAND with Limerock and Traces of Concrete	SM	20-29-21-21 N=50			
5							Light Brown/Gray LIMESTONE with Fine Sand		17-7-22-28 N=29			
									47-23-25-31 N=48			
10									25-20-30-28 N=50			
15									(50/3") N=50/3"			>> ⊙
20									9-6-6 N=12			

Completion Depth: 20.0 ft
 Date Boring Started: 6/16/14
 Date Boring Completed: 6/16/14
 Logged By: L.R.
 Drilling Contractor: PSI, Inc.

Sample Types:

- Auger Cutting
- Split-Spoon
- Rock Core
- Shelby Tube
- Hand Auger
- Calif. Sampler
- Texas Cone

Latitude:
 Longitude:
 Drill Rig: CME-55
 Remarks:

The stratification lines represent approximate boundaries. The transition may be gradual.



Professional Service Industries, Inc.
 7950 N.W. 64th Street
 Miami, FL 33166
 Telephone: (305) 471-7725
 Fax: (305) 593-1915

LOG OF BORING S-7

Sheet 1 of 1

PSI Job No.: 0397-753
 Project: N.W. 114th Avenue Park
 Location: 11300 N.W. 81 Terrace
 Doral, Florida

Drilling Method: SPT
 Sampling Method: SS
 Hammer Type: Automatic
 Boring Location: Refer to Sheet 3

WATER LEVELS	
▽ While Drilling	4.3 feet
▼ Upon Completion	4.3 feet
▽ Delay	N/A

Elevation (feet)	Depth (feet)	Graphic Log	Sample Type	Sample No.	Recovery (inches)	Station: N/A Offset: N/A	MATERIAL DESCRIPTION	USCS Classification	SPT Blows per 6-inch (SS)	STANDARD PENETRATION TEST DATA		Additional Remarks
										N in blows/ft ⊙		
0				1			(Uncontrolled FILL) Light Brown/Gray Silty Fine SAND with Limerock and Traces of Concrete		11-20-20-28 N=40			
				2				SM	17-22-18-17 N=40			
5				3					15-11-19-20 N=30			
				4			Light Brown/Gray LIMESTONE with Fine Sand		32-28-26-25 N=54			
				5					18-19-21-21 N=40			
10				6					32-(50/3") N=50/3"			
15				7					(50/4") N=50/4"			
20												

Completion Depth: 20.0 ft
 Date Boring Started: 6/16/14
 Date Boring Completed: 6/16/14
 Logged By: L.R.
 Drilling Contractor: PSI, Inc.

Sample Types:

- Auger Cutting
- Split-Spoon
- Rock Core
- Shelby Tube
- Hand Auger
- Calif. Sampler
- Texas Cone

Latitude:
 Longitude:
 Drill Rig: CME-55
 Remarks:

The stratification lines represent approximate boundaries. The transition may be gradual.



Professional Service Industries, Inc.
 7950 N.W. 64th Street
 Miami, FL 33166
 Telephone: (305) 471-7725
 Fax: (305) 593-1915

LOG OF BORING S-8

Sheet 1 of 1

PSI Job No.: 0397-753
 Project: N.W. 114th Avenue Park
 Location: 11300 N.W. 81 Terrace
 Doral, Florida

Drilling Method: SPT
 Sampling Method: SS
 Hammer Type: Automatic
 Boring Location: Refer to Sheet 3

WATER LEVELS	
▽ While Drilling	3.5 feet
▼ Upon Completion	3.5 feet
▽ Delay	N/A

Elevation (feet)	Depth (feet)	Graphic Log	Sample Type	Sample No.	Recovery (inches)	Station: N/A Offset: N/A	MATERIAL DESCRIPTION	USCS Classification	SPT Blows per 6-inch (SS)	STANDARD PENETRATION TEST DATA		Additional Remarks
										N in blows/ft ⊙		
0							(TOPSOIL) Dark Brown Organic Fine SAND with Traces of Roots	OL				
				1			Dark Brown Silty PEAT with Traces of Limerock	PT	1-1-1-8 N=2	⊙		
				2	▼		Light Brown/Gray LIMEROCK with Fine Sand	GP	8-7-13-12 N=20		⊙	
	5			3			Light Brown/Gray LIMESTONE with Fine Sand		11-21-23-23 N=44			⊙
				4					15-38-44-27 N=82			>> ⊙
	10			5					24-20-21-18 N=41			⊙
	15			6					21-26-26 N=52			>> ⊙
	20			7					9-9-11 N=20			⊙

Completion Depth: 20.0 ft
 Date Boring Started: 6/18/14
 Date Boring Completed: 6/18/14
 Logged By: L.R.
 Drilling Contractor: PSI, Inc.

Sample Types:

- Auger Cutting
- Split-Spoon
- Rock Core
- Shelby Tube
- Hand Auger
- Calif. Sampler
- Texas Cone

Latitude:
 Longitude:
 Drill Rig: CME-55
 Remarks:

The stratification lines represent approximate boundaries. The transition may be gradual.



Professional Service Industries, Inc.
 7950 N.W. 64th Street
 Miami, FL 33166
 Telephone: (305) 471-7725
 Fax: (305) 593-1915

LOG OF BORING S-9

Sheet 1 of 1

PSI Job No.: 0397-753
 Project: N.W. 114th Avenue Park
 Location: 11300 N.W. 81 Terrace
 Doral, Florida

Drilling Method: SPT
 Sampling Method: SS
 Hammer Type: Automatic
 Boring Location: Refer to Sheet 3

WATER LEVELS	
▽ While Drilling	3.6 feet
▼ Upon Completion	3.6 feet
▽ Delay	N/A

Elevation (feet)	Depth (feet)	Graphic Log	Sample Type	Sample No.	Recovery (inches)	Station: N/A Offset: N/A	MATERIAL DESCRIPTION	USCS Classification	SPT Blows per 6-inch (SS)	STANDARD PENETRATION TEST DATA		Additional Remarks
										N in blows/ft ⊙		
0							Dark Brown Silty PEAT with Traces of Limerock					
				1			Natural Moisture Content = 369% Organic Content = 48%	PT	(W.O.H.) N=W.O.H. N=0			
				2	▼			1-1-1-1	N=2			
5				3			Light Brown/Gray LIMESTONE with Fine Sand		(W.O.H.)-12-9	N=12		
				4				9-12-14-16	N=26			
				5				17-22-20-19	N=42			
10												
				6				28-31-30	N=61			>> ⊙
15												
				7				11-9-9	N=18			
20												

Completion Depth: 20.0 ft
 Date Boring Started: 6/18/14
 Date Boring Completed: 6/18/14
 Logged By: L.R.
 Drilling Contractor: PSI, Inc.

Sample Types:

- Auger Cutting
- Split-Spoon
- Rock Core
- Shelby Tube
- Hand Auger
- Calif. Sampler
- Texas Cone

Latitude:
 Longitude:
 Drill Rig: CME-55
 Remarks:

The stratification lines represent approximate boundaries. The transition may be gradual.



Professional Service Industries, Inc.
 7950 N.W. 64th Street
 Miami, FL 33166
 Telephone: (305) 471-7725
 Fax: (305) 593-1915

LOG OF BORING S-10

Sheet 1 of 1

PSI Job No.: 0397-753
 Project: N.W. 114th Avenue Park
 Location: 11300 N.W. 81 Terrace
 Doral, Florida

Drilling Method: SPT
 Sampling Method: SS
 Hammer Type: Automatic
 Boring Location: Refer to Sheet 3

WATER LEVELS	
▽ While Drilling	4.3 feet
▼ Upon Completion	4.3 feet
▽ Delay	N/A

Elevation (feet)	Depth (feet)	Graphic Log	Sample Type	Sample No.	Recovery (inches)	Station: N/A Offset: N/A	MATERIAL DESCRIPTION	USCS Classification	SPT Blows per 6-inch (SS)	STANDARD PENETRATION TEST DATA		Additional Remarks
										N in blows/ft ⊙		
0							Light Brown/Gray LIMEROCK with Fine Sand	GP	8-7-9-7 N=16			
				1			Light Brown/Gray Silty Fine SAND with Limerock	SM				
				2			Light Brown/Gray LIMEROCK with Fine Sand		5-21-26-16 N=47			
				3	▼			GP	16-17-11-8 N=28			
5				4			Light Brown/Gray LIMESTONE with Fine Sand		29-32-20-18 N=52			
				5					18-16-16-15 N=32			
10				6					(50/3") N=50/3"			
15				7					24-10-12 N=22			
20												

Completion Depth: 20.0 ft
 Date Boring Started: 6/18/14
 Date Boring Completed: 6/18/14
 Logged By: L.R.
 Drilling Contractor: PSI, Inc.

Sample Types:

- Auger Cutting
- Split-Spoon
- Rock Core
- Shelby Tube
- Hand Auger
- Calif. Sampler
- Texas Cone

Latitude:
 Longitude:
 Drill Rig: CME-55
 Remarks:

The stratification lines represent approximate boundaries. The transition may be gradual.



Professional Service Industries, Inc.
 7950 N.W. 64th Street
 Miami, FL 33166
 Telephone: (305) 471-7725
 Fax: (305) 593-1915

LOG OF BORING P-1

Sheet 1 of 1

PSI Job No.: 0397-753
 Project: N.W. 114th Avenue Park
 Location: 11300 N.W. 81 Terrace
 Doral, Florida

Drilling Method: SPT
 Sampling Method: SS
 Hammer Type: Automatic
 Boring Location: Refer to Sheet 3

WATER LEVELS	
▽ While Drilling	4.9 feet
▼ Upon Completion	4.9 feet
▽ Delay	N/A

Elevation (feet)	Depth (feet)	Graphic Log	Sample Type	Sample No.	Recovery (inches)	Station: N/A Offset: N/A	MATERIAL DESCRIPTION	USCS Classification	SPT Blows per 6-inch (SS)	STANDARD PENETRATION TEST DATA		Additional Remarks
										N in blows/ft ⊙		
0							Light Brown/Gray LIMEROCK with Fine Sand	GP	13-14-10-8 N=24			
				1			Light Brown/Gray Silty Fine SAND with Limerock Natural Moisture Content: 22% Passing No. 200 Sieve: 19%	SM	9-11-9-20 N=20			
				2			Light Brown/Gray LIMEROCK with Fine Sand	GP	24-27-13-11 N=40			
5				3	▼		Light Brown/Gray LIMEROCK with Silty Fine Sand and Traces of Wood Fragments	GM	9-4-4-4 N=8			
				4			Light Brown/Gray LIMESTONE with Fine Sand		7-12-9-10 N=21			
				5								
10				6					32-28-26 N=54			>> ⊙
15							Note: Percolation Test Performed at 15 Feet Below the Ground Surface					

Completion Depth: 15.0 ft
 Date Boring Started: 6/17/14
 Date Boring Completed: 6/17/14
 Logged By: L.R.
 Drilling Contractor: PSI, Inc.

Sample Types:

- Auger Cutting
- Split-Spoon
- Rock Core
- Shelby Tube
- Hand Auger
- Calif. Sampler
- Texas Cone

Latitude:
 Longitude:
 Drill Rig: CME-55
 Remarks:

The stratification lines represent approximate boundaries. The transition may be gradual.



Professional Service Industries, Inc.
 7950 N.W. 64th Street
 Miami, FL 33166
 Telephone: (305) 471-7725
 Fax: (305) 593-1915

LOG OF BORING P-2

Sheet 1 of 1

PSI Job No.: 0397-753
 Project: N.W. 114th Avenue Park
 Location: 11300 N.W. 81 Terrace
 Doral, Florida

Drilling Method: SPT
 Sampling Method: SS
 Hammer Type: Automatic
 Boring Location: Refer to Sheet 3

WATER LEVELS	
▽ While Drilling	3.6 feet
▽ Upon Completion	3.6 feet
▽ Delay	N/A

Elevation (feet)	Depth (feet)	Graphic Log	Sample Type	Sample No.	Recovery (inches)	Station: N/A Offset: N/A	MATERIAL DESCRIPTION	USCS Classification	SPT Blows per 6-inch (SS)	STANDARD PENETRATION TEST DATA		Additional Remarks
										N in blows/ft ⊙		
0							Light Brown/Gray LIMEROCK with Fine Sand					
				1				GP	16-17-12-8 N=29			
				2	▼				20-23-17-25 N=40			
	5			3			Light Brown/Gray LIMESTONE with Fine Sand		17-17-10-10 N=27			
				4					16-20-15-10 N=35			
				5					14-13-11-11 N=24			
	10											
				6					21-18-15 N=33			
	15						Note: Percolation Test Performed at 15 Feet Below the Ground Surface					

Completion Depth: 15.0 ft
 Date Boring Started: 6/17/14
 Date Boring Completed: 6/17/14
 Logged By: L.R.
 Drilling Contractor: PSI, Inc.

Sample Types:

- Auger Cutting
- Split-Spoon
- Rock Core
- Shelby Tube
- Hand Auger
- Calif. Sampler
- Texas Cone

Latitude:
 Longitude:
 Drill Rig: CME-55
 Remarks:

The stratification lines represent approximate boundaries. The transition may be gradual.



Professional Service Industries, Inc.
 7950 N.W. 64th Street
 Miami, FL 33166
 Telephone: (305) 471-7725
 Fax: (305) 593-1915

LOG OF BORING P-3

Sheet 1 of 1

PSI Job No.: 0397-753
 Project: N.W. 114th Avenue Park
 Location: 11300 N.W. 81 Terrace
 Doral, Florida

Drilling Method: SPT
 Sampling Method: SS
 Hammer Type: Automatic
 Boring Location: Refer to Sheet 3

WATER LEVELS	
▽ While Drilling	3.7 feet
▽ Upon Completion	3.7 feet
▽ Delay	N/A

Elevation (feet)	Depth (feet)	Graphic Log	Sample Type	Sample No.	Recovery (inches)	Station: N/A Offset: N/A	MATERIAL DESCRIPTION	USCS Classification	SPT Blows per 6-inch (SS)	Moisture, %	STANDARD PENETRATION TEST DATA		Additional Remarks
											N in blows/ft ©		
0							Light Brown/Gray LIMEROCK with Fine Sand	GP					
				1			Light Brown/Gray Silty Fine SAND with Limerock Natural Moisture Content: 27% Passing No. 200 Sieve: 20%	SM	12-13-9-7 N=22				
				2	▼		Light Brown/Gray LIMEROCK with Fine Sand	GP	7-28-22-20 N=50				
5				3				GP	25-14-11-10 N=25				
				4			Light Brown/Gray LIMESTONE with Fine Sand		25-46-35-24 N=81			>> ©	
10				5					22-19-17-15 N=36				
				6					25-(50/5)" N=50/5"			>> ©	
15							Note: Percolation Test Performed at 15 Feet Below the Ground Surface						

Completion Depth: 15.0 ft
 Date Boring Started: 6/17/14
 Date Boring Completed: 6/17/14
 Logged By: L.R.
 Drilling Contractor: PSI, Inc.

Sample Types:

- Auger Cutting
- Split-Spoon
- Rock Core
- Shelby Tube
- Hand Auger
- Calif. Sampler
- Texas Cone

Latitude:
 Longitude:
 Drill Rig: CME-55
 Remarks:

The stratification lines represent approximate boundaries. The transition may be gradual.



Professional Service Industries, Inc.
 7950 N.W. 64th Street
 Miami, FL 33166
 Telephone: (305) 471-7725
 Fax: (305) 593-1915

LOG OF BORING P-4

Sheet 1 of 1

PSI Job No.: 0397-753
 Project: N.W. 114th Avenue Park
 Location: 11300 N.W. 81 Terrace
 Doral, Florida

Drilling Method: SPT
 Sampling Method: SS
 Hammer Type: Automatic
 Boring Location: Refer to Sheet 3

WATER LEVELS	
▽ While Drilling	3.9 feet
▼ Upon Completion	3.9 feet
▽ Delay	N/A

Elevation (feet)	Depth (feet)	Graphic Log	Sample Type	Sample No.	Recovery (inches)	Station: N/A Offset: N/A	MATERIAL DESCRIPTION	USCS Classification	SPT Blows per 6-inch (SS)	Moisture, %	STANDARD PENETRATION TEST DATA		Additional Remarks
											N in blows/ft ⊙		
0							Light Brown/Gray LIMEROCK with Fine Sand	GP	18-13-16-17 N=29				
				1			(Uncontrolled FILL) Light Brown/Gray Silty Fine SAND with Limerock, Traces of Concrete and Pieces of Wire Natural Moisture Content: 22% Passing No. 200 Sieve: 14%	SM					
				2			Light Brown/Gray LIMEROCK with Fine Sand	GP	14-33-42-29 N=75			>> ⊙	
5				3			Light Brown/Gray LIMEROCK with Silty Fine Sand and Traces of Roots	GM	4-6-6-8 N=12				
				4			Light Brown/Gray LIMESTONE with Fine Sand	GM	11-12-12-13 N=24				
10				5									
				6					(50/5") N=50/5"			>> ⊙	
15							Note: Percolation Test Performed at 15 Feet Below the Ground Surface						

Completion Depth: 15.0 ft
 Date Boring Started: 6/17/14
 Date Boring Completed: 6/17/14
 Logged By: L.R.
 Drilling Contractor: PSI, Inc.

Sample Types:

- Auger Cutting
- Split-Spoon
- Rock Core
- Shelby Tube
- Hand Auger
- Calif. Sampler
- Texas Cone

Latitude:
 Longitude:
 Drill Rig: CME-55
 Remarks:

The stratification lines represent approximate boundaries. The transition may be gradual.



Professional Service Industries, Inc.
 7950 N.W. 64th Street
 Miami, FL 33166
 Telephone: (305) 471-7725
 Fax: (305) 593-1915

LOG OF BORING P-5

Sheet 1 of 1

PSI Job No.: 0397-753
 Project: N.W. 114th Avenue Park
 Location: 11300 N.W. 81 Terrace
 Doral, Florida

Drilling Method: SPT
 Sampling Method: SS
 Hammer Type: Automatic
 Boring Location: Refer to Sheet 3

WATER LEVELS	
▽ While Drilling	3.2 feet
▼ Upon Completion	3.2 feet
▽ Delay	N/A

Elevation (feet)	Depth (feet)	Graphic Log	Sample Type	Sample No.	Recovery (inches)	Station: N/A Offset: N/A	MATERIAL DESCRIPTION	USCS Classification	SPT Blows per 6-inch (SS)	STANDARD PENETRATION TEST DATA		Additional Remarks
										N in blows/ft ⊙		
0							(TOPSOIL) Dark Brown Organic Fine SAND with Traces of Roots	OL				
				1			Light Brown/Gray LIMEROCK with Silty Fine Sand	GM	5-8-24-21 N=32			
				2	▼		Light Brown/Gray LIMEROCK with Fine Sand	GP	13-13-13-19 N=26			
5				3					8-2-2-2 N=4			
				4			Light Brown/Gray LIMESTONE with Fine Sand		9-17-15-17 N=32			
				5					15-14-16-16 N=30			
10												
				6					19-21-20 N=41			
15							Note: Percolation Test Performed at 15 Feet Below the Ground Surface					

Completion Depth: 15.0 ft
 Date Boring Started: 6/17/14
 Date Boring Completed: 6/17/14
 Logged By: L.R.
 Drilling Contractor: PSI, Inc.

Sample Types:

- Auger Cutting
- Split-Spoon
- Rock Core
- Shelby Tube
- Hand Auger
- Calif. Sampler
- Texas Cone

Latitude:
 Longitude:
 Drill Rig: CME-55
 Remarks:

The stratification lines represent approximate boundaries. The transition may be gradual.

**TABLE 1: SUMMARY OF PERCOLATION TEST RESULTS
PROPOSED N.W. 114TH AVENUE PARK
11300 N.W. 81ST STREET
DORAL, FLORIDA
PSI PROJECT NO. 0397-753**

Test No.	Date Performed	Diameter		Depth of Hole (Feet)	Depth to Groundwater Level Below Ground Surface (Feet)		Hydraulic Head, H2 (Feet)	Saturated Hole Depth, Ds (Feet)	Average Flow Rate, Q (gpm)	K, Hydraulic Conductivity cfs/ft ² -ft
		Casing (Inches)	PVC (Inches)		Prior to Test	During Test				
		P-1	17-Jun-14		6	4				
P-2	17-Jun-14	6	4	15.0	3.6	0.0	3.6	11.4	58.0	1.7E-03
P-3	17-Jun-14	6	4	15.0	3.7	0.0	3.7	11.3	58.0	1.7E-03
P-4	17-Jun-14	6	4	15.0	3.9	0.0	3.9	11.1	58.0	1.6E-03
P-5	17-Jun-14	6	4	15.0	3.2	0.0	3.2	11.8	58.0	1.9E-03

Note:

- (1) The above hydraulic conductivity values are for a french drain installed to the same depth as the borehole tests. The values represent an ultimate value. The designer should apply the appropriate factor of safety.
- (2) The hydraulic conductivity values were calculated based on the South Florida Water Management District's USUAL OPEN HOLE CONSTANT HEAD percolation test procedure as shown on the following page.
- (3) A hole diameter of six inches was used in the computation of the Hydraulic Conductivity value presented in the above table.

USUAL OPEN – HOLE TEST

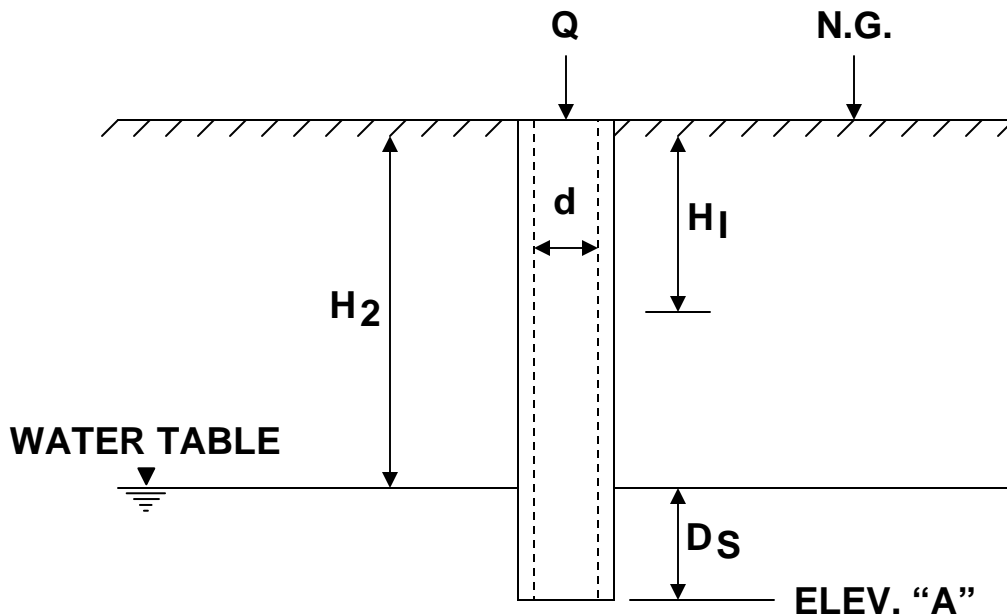

$$K = \frac{4Q}{\pi d (2H_2^2 + 4H_2D_S + H_2d)}$$

K= HYDRAULIC CONDUCTIVITY (CFS/FT.² - FT.HEAD)

Q= “STABILIZED” FLOW RATE (CFS)

d= DIAMETER OF TEST HOLE (FEET)

H₂ = DEPTH TO WATER TABLE (FEET)

D_S = SATURATED HOLE DEPTH (FEET)

ELEV. “A”= PROPOSED TRENCH BOTTOM ELEV.

H₁ = AVERAGE HEAD ON UNSATURATED HOLE SURFACE (FT.HEAD)

July 1, 2014

Mr. Jorge Gomez, P.E., Chief of Engineering
City of Doral
8401 N.W. 53rd Terrace, 2nd Floor
Doral, Florida 33166

Re: Report of Geotechnical Engineering Services
Proposed N.W. 114th Avenue Park
11300 N.W. 81st Terrace, Doral, Florida
PSI Project No.: 0397-753

Dear Mr. Gomez:

Professional Service Industries, Inc. (PSI) has completed a geotechnical engineering study in connection with the above referenced project. Our services were provided in general accordance with PSI Proposal No. P0-397-124568, dated May 29, 2014. Authorization to proceed was provided by means of a City of Doral – Work Order for Professional Services, dated, May 30, 2014. This report provides an overview of the work completed by us in connection with the study and provides recommendations for use in site preparation and foundation design.

1.0 PROJECT INFORMATION

1.1 GENERAL

The area of study is an approximate ±18 acres parcel of land located on the southwest corner of N.W. 82nd Street and 112th Avenue in Doral, Florida. More specifically, the site is bounded by N.W. 82nd Street on the north, N.W. 112th Avenue on the east and residential communities on the south and west sides of the property. N.W. 114th Avenue traverses through the middle of the property with a skewed orientation, carrying traffic in the north-south direction. A site vicinity map identifying the project location with respect to existing streets and features is presented on **Sheet 1** of the **Appendix**.

At the time of our study, the “south-half” of the property was densely vegetated, while, the “north-half” of the property had highly variable grades and vegetation to a lesser degree compared to the south-half. The highly variable grades within the north-half of the property can be attributed to prior earthwork that may have occurred at the site, with the raised portions of the site being about 2 to 3 feet higher than adjoining roadway grades. Our truck mounted drilling equipment used for the subsurface exploration did not experience any difficulty in moving around the north-half of the site, while, access into the south-half of the property was severely restricted. Photographs from our site visit are presented in **Sheet 2** of the **Appendix**.

The overall project as we understand will consist of the following new components:

1. Playfields on the east side of N.W. 114th Avenue consisting of:
 - a. Soccer fields within the southeast corner of the overall property.
 - b. A baseball field within the south-central portion of the overall property, just east of N.W. 114th Avenue.

- c. Tennis courts within the northeast corner of the overall property.
- d. Basketball courts within the north-central portion of the overall property, just east of N.W. 114th Avenue.
2. A two-story recreational center within the west-central portion of the overall property, just west of N.W. 114th Avenue.
3. A pedestrian bridge across N.W. 114th Avenue that will connect the recreational center to the playfields situated east of N.W. 114th Avenue.
4. Miscellaneous structures consisting of restroom facilities, storage areas, band shell and shelter structures at various locations within the property.
5. Paved parking/drive areas within the northern perimeter of the property.
6. Drainage systems consisting of exfiltration trenches and retention ponds.

Based on an email from the structural engineer, Mr. David Fusco, P.E. with TLC Engineering for Architecture, we understand that the maximum wall and column loads are anticipated to be 4 kips/foot and 150 kips, respectively.

If any of the noted information is incorrect or has changed, please notify PSI so that we may amend the recommendations presented in this report, if appropriate.

1.2 AERIAL PHOTOGRAPH REVIEW

So as to gather information about the history of the site, PSI conducted review of readily available aerial photographs of the property. Based on review of the photographs, we infer the following sequence of events to have occurred within the project site:

1. **Aerial photographs of 2006:** Based on reviewing aerial photographs dating prior to the year 2006, we understand that the site was largely undeveloped and densely vegetated.
2. **Aerial photograph of 2007 (July):** It appears in this photograph that some clearing activities have occurred at this site (consisting of selective stripping of vegetation to create paths through the site).
3. **Aerial photograph of 2007 (November):** It appears in this photograph that the north-half of the property was cleared and the site possibly graded.
4. **Aerial photograph of 2009:** It appears in this photograph that the north-half of the property had been graded. The pattern of fill placement appears to be in line with possible placement of building pads.
5. **Aerial photograph of 2014:** It appears in this photograph that the previously noted fill berms are still present and that vegetation has grown within the north-half of the property. The conditions noted in this photograph are in line with our observations during our field work.

The aforementioned aerial photographs are presented in chronologic order in **Sheets 3** through **7** of the **Appendix**.

2.0 FIELD EXPLORATION AND SUBSURFACE CONDITIONS

2.1 STANDARD PENETRATION TEST (SPT) BORINGS

To evaluate subsurface conditions at the site, we drilled/sampled 24 Standard Penetration Test (SPT) borings that were advanced to depths ranging from 6 to 20 feet below grade primarily within the north-half of the property. Due to the presence of dense vegetation within the south-half of the property, the six borings performed in this area were sampled using a hand auger. The hand augers were extended to depths ranging from 2 to 3 feet below grade and terminated due to encountering refusal to manual penetration. The approximate locations at which the borings were drilled are shown on **Sheet 8** of the **Appendix**.

For the SPT borings, after seating the sample spoon six inches, the number of successive blows required to drive the sampler twelve inches into the soil constitutes the test result commonly referred to as the "N" value. The "N" value has been empirically correlated with various soil properties and is considered to be indicative of the relative density of cohesionless soils and the consistency of cohesive materials. The SPT borings were performed using CME-55 and CME-75 truck mounted drill rigs equipped with automatic hammers. The recovered split spoon samples were visually classified in the field and transported to the laboratory for further review. Following completion of our field services, all boreholes were backfilled with excavated soil/rock and the site generally cleaned, as required.

2.2 PERCOLATION TESTS

PSI performed five percolation tests at depths of 15 feet below grade within SPT borings P-1 through P-5. The percolation tests were performed in general accordance with the South Florida Water Management District (SFWMD) procedures for the "Usual Condition Constant Head" Percolation Test. SPT sampling was performed simultaneously as the boreholes were advanced using a 6-inch diameter casing. A 4-inch diameter perforated PVC pipe was placed in the borehole prior to retrieving the casing. Water was then pumped into the borehole in order to raise the water level as close to the ground surface as possible. Once the inflow equalized with the outflow rate, the average pumping rate and level of the water for this stabilized flow rate was recorded.

The hydraulic conductivity values determined from the tests are presented in **Table 1** of the **Appendix**. The values are in units of cubic feet of flow per second, per square foot of seepage area, per foot of head (cfs/ft²-ft). The tabulated values are ultimate values. The designer should apply an appropriate factor of safety to the reported values.

It should be noted that while performing the percolation test the head of water could not be raised to the ground surface with the full output of the pump, which is set at 58 gallons per minute (GPM). Therefore, in calculating the hydraulic conductivity value, we have utilized an "Average Flow Rate" of 58 (GPM). Furthermore, we do not recommend applying an Average Flow Rate of greater than 58 GPM in the hydraulic conductivity calculations as this test is performed under ideal conditions and the performance of the french drain which is designed using these idealized parameters over time may experience reduced flow rates.

2.3 SUBSURFACE CONDITIONS

The soil types encountered at the boring locations are presented on individual logs included in the **Appendix**. The stratification presented is based on visual observation of the recovered soil samples and the interpretation of the field logs by a geotechnical engineer. Included with the profiles are the N-values and groundwater levels measured at the time the borings were drilled.

The results of our field exploration program disclosed contrasting subsurface profiles between the north-half and south-half of the property. Conditions in each area are summarized below.

North-Half of the Property – As noted earlier, the north-half of the overall property has previously been developed. The subsurface conditions in this area consisted of a surficial layer of fill material of highly heterogeneous composition, consisting of varying amounts of limerock, fine sand, silt, concrete, asphalt and metal (hereafter referred to as “miscellaneous fill material”). In the deeper borings performed within the north-half, the fill material was underlain by the natural limestone. The top of the natural limestone was encountered at a depth of approximately 6 feet below grade and persisted to the maximum termination depth of the explorations at 20 feet below grade. It should be noted that the top of natural limestone could possibly be encountered at shallower depths within areas outside the fill berm locations.

South-Half of the Property – The south-half of the overall property has mostly remained undeveloped and densely vegetated. The subsurface condition within this area was explored using hand augers and consisted of a surficial soft compressible layer of highly organic peat which ranged in thickness from 2 to 6 feet below grade (hereafter referred to as the “compressible stratum”). Below the peat layer the hand augers encountered material that provided refusal to manual penetration. This most likely corresponded to encountering the natural limestone formation.

The compressible stratum had moisture contents of 293 and 369 percent, with the percentage of organic matter by dry weight of 53 and 49 percent. The compressible stratum is not considered suitable and should be excavated/replaced with suitable granular soils.

2.3 GROUNDWATER CONDITIONS

The groundwater table was observed in the borings at depths ranging from 0.5 to 4.9 feet below existing grade at the time of drilling (June 2014). The difference in the water level is primarily a result of changes in the ground surface elevation between the borehole locations.

It should be noted that groundwater levels fluctuate seasonally in response to rainfall and the infiltration rate of the soil. Therefore, at a time of the year different from the time of drilling, there is a possibility of a change in the recorded levels. We estimate that during the peak of the wet hydroperiod, with rainfall and recharge at a maximum, groundwater levels at the site could be one to two feet higher than those reported herein (i.e. seasonal high groundwater table level).

3.0 RECOMMENDATIONS

3.1 GENERAL

The field exploration program indicates either a compressible stratum or miscellaneous fill material to be present at the site.

The compressible stratum is highly organic and was encountered primarily within the south-half of the property. If left in place, facilities constructed atop this layer may be affected due serviceability, safety and maintenance issues, resulting from total and differential settlements of large magnitude. The implications of total and differential settlements are obvious with regards to the structures. In the areas of the proposed playfields, settlements can result in uneven surfaces, impact field drainage and cause ponding of water after rain events.

The presence of miscellaneous fill material containing construction debris within the north-half of the property leads us to believe that fill placement in the area may have not occurred in a controlled/regulated manner. In addition, this material contains a relatively high percentage of fine particles, which can cause it to become sensitive to moisture, thereby affecting achieving compaction/densities. Although this material does not have a potential for affecting performance of paved facilities and playfields, it could have detrimental impacts on the planned structures.

Given the prevailing conditions, we recommend that the site preparation activities for this project include excavation and replacement of the miscellaneous fill/compressible stratum followed by replacement filling with granular soils. This activity should be carried out over the entire south-half of the property and below all structures planned on this project. The approximate limits of demucking have been identified on **Sheet 8** of the **Appendix**.

Following completion of site preparation recommendations noted herein, the various structures planned on this project can be supported on shallow foundations. Based on the relatively shallow depth of this stratum, this option in our opinion offers the most effective solution from a constructability and serviceability standpoint.

As noted earlier, the miscellaneous fill material is not anticipated to pose any major constraints to the performance of the paved parking/drive and playfield areas situated within the north-half of the property and could therefore remain in place. However, localized excavation of this miscellaneous fill may be necessary if it interferes with the construction of the pavement/playfield section and utility installation. The contractors should take this into consideration when developing their construction bid for the project.

3.2 FOUNDATIONS

After completion of site preparation procedures as noted in **Section 4.0** of the report, the various structures can be supported on shallow foundations that are designed using a maximum net allowable bearing pressure of 3,000 pounds per square foot (psf), resting on compacted approved structural fill material. For load combinations that include wind, the design bearing pressure can be increased by one third as permissible by the Florida Building Code.

The bottom of the footings should be at least 18 inches below the finished exterior grade in order to provide confinement. We further recommend that the footings supporting isolated columns have a minimum width of 36 inches and that continuous footings have a minimum width of at least 18 inches, even if those dimensions produce a bearing pressure less than the allowable. The purpose of limiting the minimum footing size is to prevent a "punching" shear failure and to reduce the possibility of bearing on an isolated weak zone.

The contractor should anticipate a high resistance to excavation activities (i.e. during footing excavation, as well as during the installation of below grade utilities) as limestone was encountered at relatively shallow depths. The limestone formation may require the use of special equipment and breaking tools during construction excavation work, installation of well points (if required for dewatering) and associated earthwork activities.

Foundations subject to transient lateral loads will resist these forces through a combination of base shearing resistance mobilized at the footing-subgrade interface and earth pressure acting on the vertical faces of the footings at right angles to the direction of applied load. Base shearing resistance may be determined using a friction factor of 0.55. Passive earth pressure resistance should be computed using an equivalent fluid pressure of 150 pounds per square foot per foot of depth, for granular backfill material. Resistance to sliding determined in accordance with the noted parameters should be considered ultimate resistance. Accordingly, the design for sliding resistance should include a factor of safety. We recommend that a factor of safety of at least 1.5 be used.

To calculate the resistance of a footing to uplift forces, a prismatic failure block with vertical faces should be assumed above the footing base. The resisting forces will be provided by the combination of footing weight, overburden soil weight in the failure block, and shearing resistance along the faces of the soil block. The weight of the soil above the water table should be taken as 110 pounds per cubic foot (pcf). For submerged soil, a buoyant weight of 48 pcf should be used. The factor of safety against uplift should not be less than 1.5.

The amount of settlement of a structure founded on top of granular soils is primarily governed by the elastic compressibility of the material, the size and depth of its foundations, and the pressure imposed on the supporting materials by the foundations. Based on the field test data obtained, our experience with similar structures and empirical relationships for bearing capacity and settlement, we have estimated that the maximum total settlement of the foundations will be less than one inch. Differential settlement, between adjacent foundations, should be approximately one-half of the total settlement movement. Angular distortions that occur along wall footings due to differential settlement are not expected to be more than 1 in 600 (i.e. one half inch in 25 feet).

Compacted structural fill that will provide support to the footings have very low compressibility characteristics and any settlement due to pressure applied by the foundations is likely to occur almost immediately upon application of the loads. In this case, nearly all of the settlement of the structure foundations due to dead loads is expected to take place during construction. The portion of the settlement due to the live load of the building will generally take place soon after the first application of this load.

Our settlement estimates are contingent upon subgrade preparation being carried out as recommended herein. Total and differential settlements of the noted magnitudes are usually considered tolerable for the anticipated construction; however, the tolerance of the proposed structure to the predicted total and differential settlements should be confirmed by the structural engineer/architect. Additionally, our settlement estimates are based on the foundation loads being on the order of magnitude noted earlier in **Section 1.0** of this report.

3.3 GROUND FLOOR SLAB

We recommend that the procedures described in **Section 4.0** of this report be used to prepare the floor slab subgrade. Ground floor slabs can bear directly on top of compacted structural fill material. A modulus of subgrade reaction value of 150 pounds per cubic inch (pci) may be used for design.

To avoid potential moisture problems, we recommend that floor slab subgrade soils be covered with a vapor barrier (such as visqueen, normally 6 mil thick) prior to constructing the slab-on-grade floors. The floor slabs should be reinforced to make them as rigid as practical. Proper joints should be provided at the junctions of the slabs and foundation system so that a small amount of independent movement can occur without causing structural damage. An ultimate friction factor of 0.21 should be used for the vapor barrier-soil interface with an appropriate factor of safety.

3.4 RETENTION PONDS

As indicated to the design team in an email dated June 26, 2014, the Double Ring Infiltration (DRI) tests were not performed at the site due to the sensitive nature of this test and the dissimilarity between the current and anticipated future site conditions.

As noted earlier, the south-half of the property has a deposit of soft compressible organic soils that will be excavated/replaced as part of the site development. A DRI test within this relatively impermeable layer will not be representative of future permeability rates. The north-half of the property generally consists of dense miscellaneous fill material, which too will act as a relatively impermeable layer affecting the permeability rates and hence the retention pond design.

Given the current site conditions and anticipated future earthwork at the site, in the areas of the retention ponds we recommend that “free draining” granular material be utilized to a depth of three feet. The free draining material should be defined as having a Unified Soil Classification System designation (USCS) of “SP” containing less than 5 percent material passing the No. 200 sieve. This material should be placed in a single lift and the surface stabilized so it is stable. No density testing will be required within this layer.

For a retention pond constructed in the aforementioned manner, an infiltration rate of 6 inches/hour may be utilized. This value should however be considered ultimate. Therefore, the designer should apply an appropriate factor of safety to this value.

4.0 SITE PREPARATION

Based on the results of our field exploration, we anticipate site preparation procedures to include the steps listed below. All work should be carried out in accordance with current regulatory criteria with the site preparation work and construction activities being carried out with care so as not to impact the adjacent facilities.

1. Site preparation in the proposed development area should begin by identifying buried underground utilities and other unwanted appurtenances. It should be noted that if underground pipes located within the development areas are not properly removed/plugged, they may serve as conduits for subsurface erosion which subsequently may result in excessive settlements, especially to grade supported facilities.
2. The vegetation should be cleared within the site. All debris resulting from the clearance along with other unwanted ground cover should be completely removed from the site and be properly disposed of. This work should be carried out in accordance with current regulatory criteria.
3. Provisions should be made to excavate the compressible stratum within the south-half of the site and in the miscellaneous fill below all structures planned on this project. The compressible stratum/miscellaneous fill should be excavated to the top of the natural limestone formation. In addition, for the structures the horizontal limits of the excavation should extend to a distance of at least 5 feet beyond the outside edges of the exterior foundations, where practical. Based on the results of our field explorations we anticipate the depth of excavation to be approximately 2 to 6 feet below grade that existed at the time of our field exploration. The resulting excavation should be backfilled per **item 5** of this section.
4. During the excavation process, the contractor may elect to separately stockpile the upper cleaner fill material which appears suitable for re-use. This material may only be re-used on this project, if it meets the requirements presented in **item 5** of this section. Whereas, the compressible material should be hauled off site and disposed of in a proper manner.
5. Structural fill material may be composed of either clean sands or limerock. The fill should consist of an inorganic, non-plastic material, free of any man-made debris and limerock with a three inch maximum particle size. Proper control of the placement and compaction of new fills for the project should be exercised by a representative of the geotechnical engineer. The fill materials should be placed in lifts not exceeding 12 inches in loose thickness. Each lift should be compacted to at least 95 percent of the Modified Proctor maximum dry density near the optimum moisture content as determined by ASTM D-1557. Fill to be compacted with a vibratory plate tamper or a small walk behind vibratory roller should be placed in lifts not exceeding six inches in loose thickness.
 - A) The structural fill to be used above the water table should have a USCS designation of GP, GW, SP, SW, GP-GM, GW-GM, SW-SM, or SP-SM containing less than 12 percent material passing the No. 200 sieve.

- B) The structural fill or backfill to be placed below the water table and to a height of one foot above it should consist of a combination of FDOT 57 Stone and structural fill material mixed in an approximate 50% proportion by volume. Density testing will not be required within this layer, however this fill material should be stabilized and the subgrade preparation work should be observed by a representative from our office to confirm that the material is in a stable and unyielding condition.
 - C) The use of a commercially available fill material by the name “Cyclone Sand” should not be permitted for the project. Cyclone sand contains large amounts of fines and is therefore very sensitive to moisture. The moisture sensitivity of the material makes it difficult to compact and achieve the desired densities.
6. The footings for the proposed structures should be placed on compacted approved structural fill material.
- A) It is recommended that the soils exposed at the bottom of the footing excavations be compacted to at least 95 percent of the Modified Proctor maximum dry density just before pouring concrete. If the footing bearing materials become disturbed due to surface water resulting from precipitation and/or runoff, the disturbed soils should be overexcavated and replaced with compacted limerock which is densified to at least 95 percent of the materials Modified Proctor maximum dry density as determined by ASTM designation D-1557.
 - B) If the footings rest on the natural limestone formation, in lieu of compaction, the bottom of excavation should be observed by a geotechnical engineer from this office to verify the integrity of the limestone.
 - C) All open foundation excavations should be observed and approved by a licensed geotechnical engineer or his representative prior to pouring concrete.
7. We have assumed that the mass excavation will be performed in the “wet”. Following which, some groundwater control may be required for either excavation dewatering or removal of temporarily perched water from a rain event. Such water can be controlled by pumping from sumps located in ditches or pits. Groundwater should be maintained at least one foot below the bottom of any excavation made during construction operations, or, at least two feet below the surface of any compaction operations.

The dewatering operations should be carried out with care especially if the compressible soils are present below adjacent facilities.

8. It is mandated by federal regulations that all excavations, whether they be utility trenches, basement excavations or footing excavations, be constructed in accordance with OSHA guidelines. It is our understanding that these regulations are being strictly enforced and if they are not closely followed, the owner and the contractor could be liable for substantial penalties.

5.0 PAVEMENT SECTION SUGGESTIONS

As noted earlier, the underlying miscellaneous fill stratum is not anticipated to pose any constraints to the performance of the paved parking/drive areas. However, localized excavation of the miscellaneous fill stratum may be necessary if it interferes with the construction of the pavement section and utility installation.

Flexible pavement sections in this geographic area typically consist of an asphaltic concrete wearing course, a limerock base course and a stabilized subgrade (sub-base). Based on our experience in the area, the typical pavement section thicknesses noted in **Table A** below should be considered suitable for this project.

Table A: Typical Pavement Section Suggestions

Type of Pavement	Layer	Material Description	Layer Thickness (inches)	
			Light Duty	Medium Duty
Flexible	(A)	Florida DOT Asphalt Type S	1.5	2.0
	(B)	Crushed limerock with minimum LBR of 100, compacted to 98% of the Modified Proctor maximum dry density	6.0	8.0
	(SB)	Stabilized sub-grade (sub-base) fill with a minimum LBR of 40 compacted to 95% of the Modified Proctor maximum dry density	12.0	12.0
Rigid	(C)	Florida DOT Portland Cement Concrete	5.0	6.0
	(SB)	Stabilized sub-base with a minimum LBR of 40 compacted to 95% of the Modified Proctor maximum dry density	12.0	12.0
(A) = Asphaltic Concrete, (B) = Base Course, (SB) = Stabilized Sub-grade (Sub-base) (C) = Concrete				

The base course materials in the pavements should consist of crushed limerock having a minimum Limerock Bearing Ratio (LBR) of 100. Base materials should meet the requirements presented in the latest revisions of the Florida Department of Transportation "Specifications for Road and Bridge Construction", Section 911 (limestone). The base course should be compacted to at least 98 percent of the material's maximum dry density (ASTM D-1557). The subgrade should be stabilized to a depth of 12 inches to achieve a minimum LBR of 40. This can be obtained by blending base material (limerock) with the existing subgrade soils. The required mixing ratio should be determined by laboratory testing. The stabilized subgrade should be compacted to at least 95 percent of the material's maximum dry density (ASTM D-1557).

Where dumpsters are to be parked on the pavement, so that a considerable load is transferred from relatively small steel supports, it is recommended that rigid concrete pavement be constructed. In addition, the area utilized for unloading the dumpsters by heavy duty-trucks should also be provided with a rigid pavement. In accordance with the geotechnical requirements, a minimum portland concrete pavement thickness of 5 inches should be used in parking areas (light duty) and 6 inches in loading areas (medium duty), if rigid pavements are to be employed.

The concrete should be reinforced as necessary to withstand the traffic loadings anticipated and jointed to reduce the potential for crack development. The minimum rigid pavement thickness recommended herein is based upon concrete with an unconfined compressive strength of 4,000 pounds per square inch (psi) and a modulus of rupture of 450 psi.

Fill that may be required to raise grades in pavement areas should be compacted to at least 95 percent of the material's maximum dry density (ASTM D-1557).

Actual pavement section thicknesses should be provided by the design Civil Engineer based on traffic loads, volume, and the owner's design life requirements. The noted sections represent minimum thicknesses for typical local construction practices and, as such, periodic maintenance should be anticipated. All pavement materials and construction procedures should conform to FDOT, American Concrete Institute (ACI), or appropriate city/county requirements.

6.0 REPORT LIMITATIONS

Our professional services have been performed, findings obtained, and recommendations prepared in accordance with generally accepted geotechnical engineering principles and practices at the time of this report. This company is not responsible for the conclusions, opinions or recommendations made by others based on this data. No other warranties are implied or expressed. After the plans and specifications are complete, it is recommended that PSI be provided the opportunity to review the final design and specifications, in order to verify that the earthwork and foundation recommendations are properly interpreted and implemented. At that time, it may be necessary to submit supplemental recommendations.

The scope of investigation was intended to evaluate soil conditions within the influence of the proposed shallow foundations. The analyses and recommendations submitted in this report are based upon the data obtained from the soil borings performed at the locations indicated. If any subsoil variations become evident during the course of this project, a re-evaluation of the recommendations contained in this report will be necessary after we have had an opportunity to observe the characteristics of the conditions encountered. The applicability of the report should also be reviewed in the event significant changes occur in the design, nature or location of the proposed structure.

The scope of our services did not include an environmental assessment for the presence or absence of hazardous or toxic materials in the soil and groundwater. Any statements in this report regarding odors, staining of soils, or other unusual conditions observed are strictly for the information of our client.

This report has been prepared for the exclusive use of the City of Doral, and their design consultants, for the specific application to the design and construction of the proposed N.W. 114th Avenue Park in Doral, Florida.

7.0 CLOSURE

We trust this report is adequate for your current needs; however, should you have any questions or should additional information be required, please do not hesitate to contact our office at (305) 471-7725.

Respectfully Submitted,

Professional Service Industries, Inc.

Certificate of Authorization No: 3684

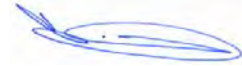

Ian Kinnear, P.E.
Chief Engineer
FL License No. 32614



Dhuruva (Dru) Badri, P.E.
Department Manager
FL License No. 68718

cc: Addressee (3 and PDF)
File (1 and PDF)

APPENDIX

Sheet 1:	Site Vicinity Map
Sheet 2:	Site Photographs
Sheet 3:	Aerial Photograph (2006)
Sheet 4:	Aerial Photograph (2007 July)
Sheet 5:	Aerial Photograph (2007 September)
Sheet 6:	Aerial Photograph (2009)
Sheet 7:	Aerial Photograph (2014)
Sheet 8:	Boring Location Plan Boring Logs
Table 1:	Summary of Percolation Test Results Schematic of Usual Open-Hole Percolation Test

APPENDIX

SITE VICINITY MAP

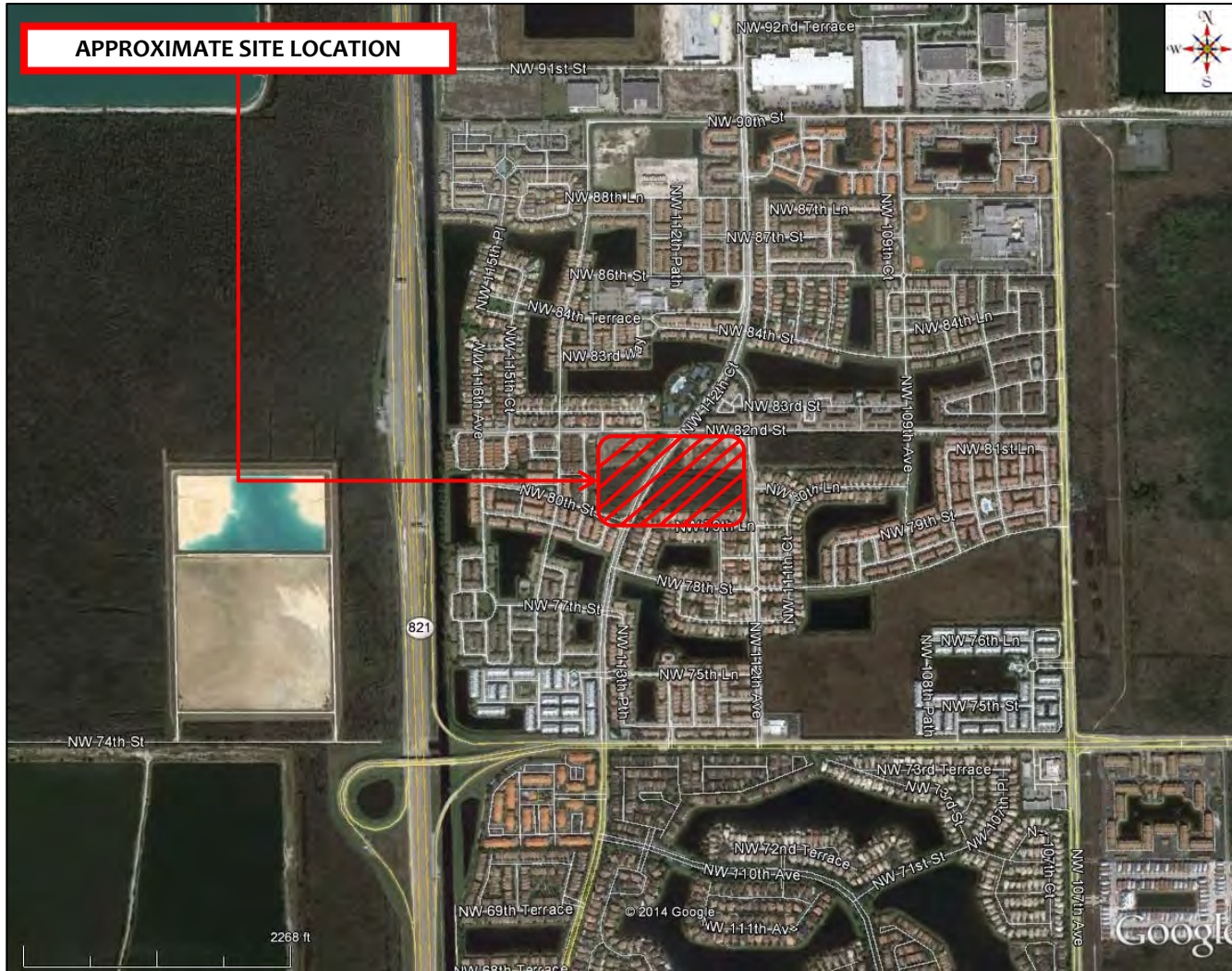

GEOTECHNICAL ENGINEERING SERVICES
Proposed N.W. 114th Avenue Park
11300 N.W. 81st Terrace
Doral, Florida

DATE: 6/26/2014

DRAWN: CD

psi Information
To Build On
Engineering • Consulting • Testing

SHEET No.: 1

PSI PROJECT No.: 0397-753

CHKD.: DB

SITE PHOTOGRAPHS



GEOTECHNICAL ENGINEERING SERVICES
Proposed N.W. 114th Avenue Park
11300 N.W. 81st Terrace
Doral, Florida

DATE: 6/26/2014

DRAWN: CD

CHKD:: DB

psi Information
To Build On
Engineering • Consulting • Testing

SHEET No.: 2

PSI PROJECT No.: 0397-753

AERIAL PHOTOGRAPH (2006)



GEOTECHNICAL ENGINEERING SERVICES
Proposed N.W. 114th Avenue Park
11300 N.W. 81st Terrace
Doral, Florida

DATE: 6/26/2014

DRAWN: CD

CHKD.: DB

psi Information
To Build On
Engineering • Consulting • Testing

SHEET No.: 3

PSI PROJECT No.: 0397-753

AERIAL PHOTOGRAPH (2007 JULY)



GEOTECHNICAL ENGINEERING SERVICES
Proposed N.W. 114th Avenue Park
11300 N.W. 81st Terrace
Doral, Florida

DATE: 6/26/2014

DRAWN: CD

CHKD.: DB

psi Information
To Build On
Engineering • Consulting • Testing

SHEET No.: 4

PSI PROJECT No.: 0397-753

AERIAL PHOTOGRAPH (2007 NOVEMBER)



GEOTECHNICAL ENGINEERING SERVICES
Proposed N.W. 114th Avenue Park
11300 N.W. 81st Terrace
Doral, Florida

DATE: 6/26/2014

DRAWN: CD

CHKD.: DB

psi Information
To Build On
Engineering • Consulting • Testing

SHEET No.: 5

PSI PROJECT No.: 0397-753

AERIAL PHOTOGRAPH (2009)



GEOTECHNICAL ENGINEERING SERVICES
Proposed N.W. 114th Avenue Park
11300 N.W. 81st Terrace
Doral, Florida

DATE: 6/26/2014

DRAWN: CD

CHKD.: DB

psi Information
To Build On
Engineering • Consulting • Testing

SHEET No.: 6

PSI PROJECT No.: 0397-753

AERIAL PHOTOGRAPH (2014)

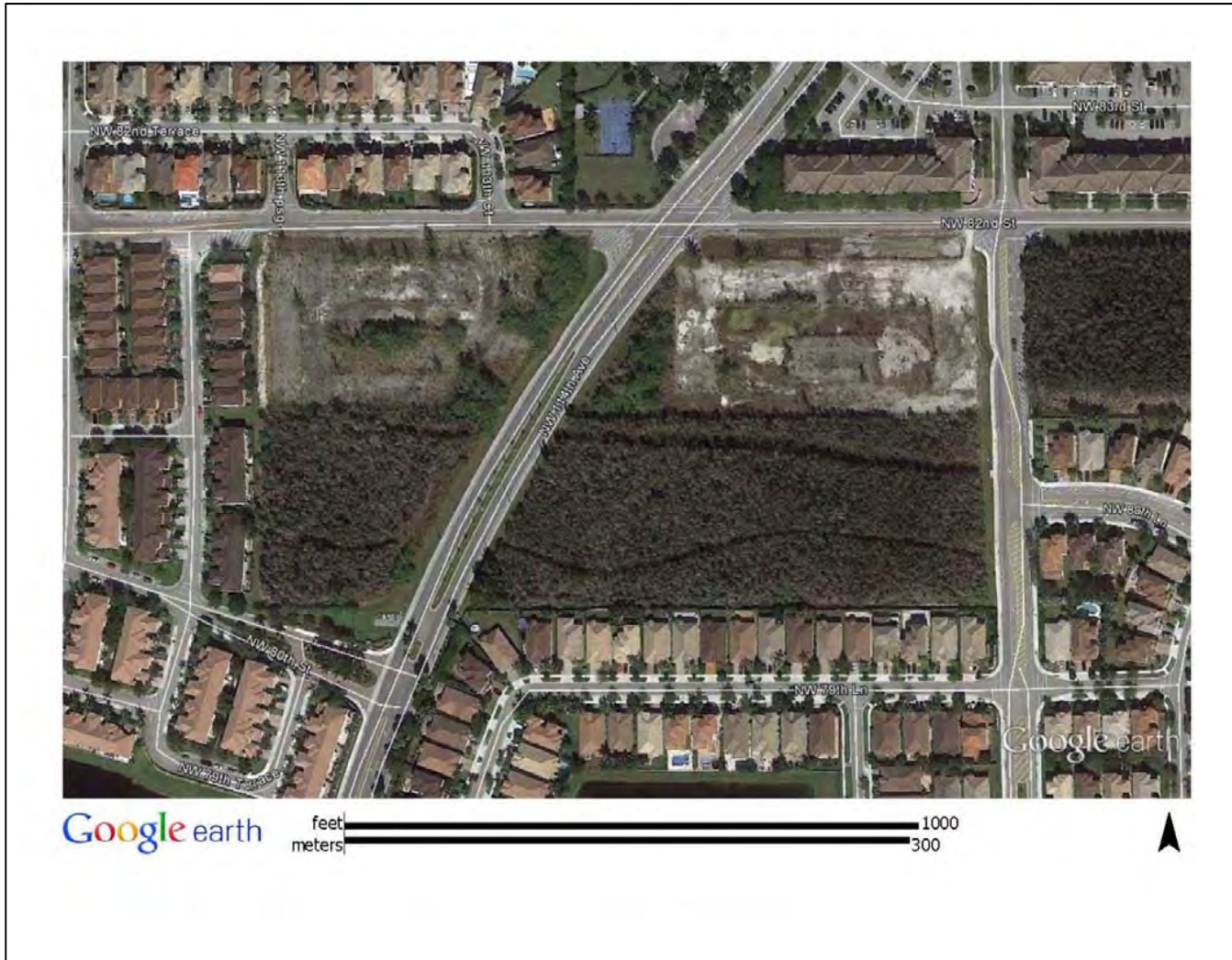

GEOTECHNICAL ENGINEERING SERVICES
Proposed N.W. 114th Avenue Park
11300 N.W. 81st Terrace
Doral, Florida

DATE: 6/26/2014

DRAWN: CD

CHKD.: DB

psi Information
To Build On
Engineering • Consulting • Testing

SHEET No.: 7

PSI PROJECT No.: 0397-753

BORING LOCATION PLAN

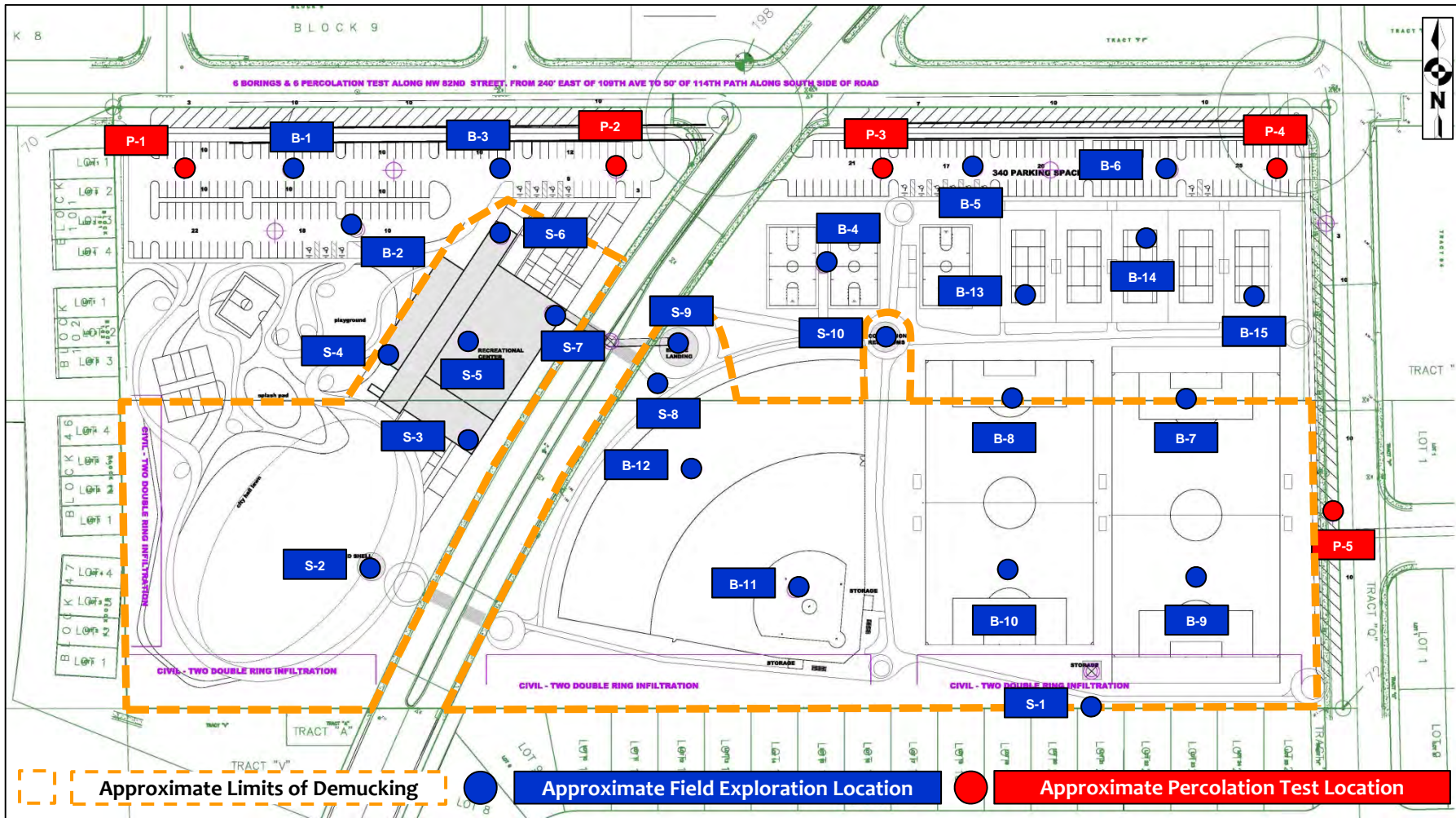

GEOTECHNICAL ENGINEERING SERVICES
 Proposed N.W. 114th Avenue Park
 11300 N.W. 81st Terrace
 Doral, Florida

DATE: 6/26/2014

DRAWN: CD

CHKD.: DB



SHEET No.: 8

PSI PROJECT No.: 0397-753



Professional Service Industries, Inc.
 7950 N.W. 64th Street
 Miami, FL 33166
 Telephone: (305) 471-7725
 Fax: (305) 593-1915

LOG OF BORING B-1

Sheet 1 of 1

PSI Job No.: 0397-753
 Project: N.W. 114th Avenue Park
 Location: 11300 N.W. 81 Terrace
 Doral, Florida

Drilling Method: SPT
 Sampling Method: SS
 Hammer Type: Automatic
 Boring Location: Refer to Sheet 3

WATER LEVELS	
▽ While Drilling	3.6 feet
▼ Upon Completion	3.6 feet
▽ Delay	N/A

Elevation (feet)	Depth, (feet)	Graphic Log	Sample Type	Sample No.	Recovery (inches)	Station: N/A Offset: N/A	MATERIAL DESCRIPTION	USCS Classification	SPT Blows per 6-inch (SS)	STANDARD PENETRATION TEST DATA		Additional Remarks
										N in blows/ft ©		
0							Light Brown/Gray LIMEROCK with Fine Sand			Moisture, % 0 25 50 × Moisture ▣ PL ▣ LL STRENGTH, tsf ▲ Qu * Qp 0 2.0 4.0		
				1					17-20-17-18 N=37			
				2	▼			GP	17-14-24-28 N=38			
	5			3					21-18-12-14 N=30			

Completion Depth: 6.0 ft
 Date Boring Started: 6/17/14
 Date Boring Completed: 6/17/14
 Logged By: P.W.
 Drilling Contractor: PSI, Inc.

Sample Types:

- Auger Cutting
- Split-Spoon
- Rock Core
- Shelby Tube
- Hand Auger
- Calif. Sampler
- Texas Cone

Latitude:
 Longitude:
 Drill Rig: CME-75
 Remarks:

The stratification lines represent approximate boundaries. The transition may be gradual.



Professional Service Industries, Inc.
 7950 N.W. 64th Street
 Miami, FL 33166
 Telephone: (305) 471-7725
 Fax: (305) 593-1915

LOG OF BORING B-2

Sheet 1 of 1

PSI Job No.: 0397-753
 Project: N.W. 114th Avenue Park
 Location: 11300 N.W. 81 Terrace
 Doral, Florida

Drilling Method: SPT
 Sampling Method: SS
 Hammer Type: Automatic
 Boring Location: Refer to Sheet 3

WATER LEVELS	
▽ While Drilling	3.4 feet
▼ Upon Completion	3.4 feet
▽ Delay	N/A

Elevation (feet)	Depth, (feet)	Graphic Log	Sample Type	Sample No.	Recovery (inches)	Station: N/A Offset: N/A	MATERIAL DESCRIPTION	USCS Classification	SPT Blows per 6-inch (SS)	STANDARD PENETRATION TEST DATA		Additional Remarks
										N in blows/ft ⊙		
0							Light Brown/Gray LIMEROCK with Fine Sand			Moisture, % 0 25 50 × Moisture ▣ PL ▣ LL STRENGTH, tsf ▲ Qu * Qp 0 2.0 4.0		
				1					19-19-16-18 N=35		⊙	
				2	▼			GP	18-17-21-29 N=38		⊙	
	5			3					23-19-15-11 N=34		⊙	

Completion Depth: 6.0 ft
 Date Boring Started: 6/17/14
 Date Boring Completed: 6/17/14
 Logged By: P.W.
 Drilling Contractor: PSI, Inc.

Sample Types:

- Auger Cutting
- Split-Spoon
- Rock Core
- Shelby Tube
- Hand Auger
- Calif. Sampler
- Texas Cone

Latitude:
 Longitude:
 Drill Rig: CME-75
 Remarks:

The stratification lines represent approximate boundaries. The transition may be gradual.



Professional Service Industries, Inc.
 7950 N.W. 64th Street
 Miami, FL 33166
 Telephone: (305) 471-7725
 Fax: (305) 593-1915

LOG OF BORING B-3

Sheet 1 of 1

PSI Job No.: 0397-753
 Project: N.W. 114th Avenue Park
 Location: 11300 N.W. 81 Terrace
 Doral, Florida

Drilling Method: SPT
 Sampling Method: SS
 Hammer Type: Automatic
 Boring Location: Refer to Sheet 3

WATER LEVELS	
▽ While Drilling	3.6 feet
▼ Upon Completion	3.6 feet
▽ Delay	N/A

Elevation (feet)	Depth, (feet)	Graphic Log	Sample Type	Sample No.	Recovery (inches)	Station: N/A Offset: N/A	MATERIAL DESCRIPTION	USCS Classification	SPT Blows per 6-inch (SS)	STANDARD PENETRATION TEST DATA		Additional Remarks
										N in blows/ft ⊙		
0							Light Brown/Gray LIMEROCK with Fine Sand					
				1					17-18-17-17 N=35			
				2	▼			GP	17-16-23-27 N=39			
5				3					19-18-14-10 N=32			

Completion Depth: 6.0 ft
 Date Boring Started: 6/17/14
 Date Boring Completed: 6/17/14
 Logged By: P.W.
 Drilling Contractor: PSI, Inc.

Sample Types:

- Auger Cutting
- Split-Spoon
- Rock Core
- Shelby Tube
- Hand Auger
- Calif. Sampler
- Texas Cone

Latitude:
 Longitude:
 Drill Rig: CME-75
 Remarks:

The stratification lines represent approximate boundaries. The transition may be gradual.



Professional Service Industries, Inc.
 7950 N.W. 64th Street
 Miami, FL 33166
 Telephone: (305) 471-7725
 Fax: (305) 593-1915

LOG OF BORING B-4

Sheet 1 of 1

PSI Job No.: 0397-753
 Project: N.W. 114th Avenue Park
 Location: 11300 N.W. 81 Terrace
 Doral, Florida

Drilling Method: SPT
 Sampling Method: SS
 Hammer Type: Automatic
 Boring Location: Refer to Sheet 3

WATER LEVELS	
▽ While Drilling	3.8 feet
▼ Upon Completion	3.8 feet
▽ Delay	N/A

Elevation (feet)	Depth, (feet)	Graphic Log	Sample Type	Sample No.	Recovery (inches)	Station: N/A Offset: N/A	MATERIAL DESCRIPTION	USCS Classification	SPT Blows per 6-inch (SS)	STANDARD PENETRATION TEST DATA		Additional Remarks
										N in blows/ft ⊙		
0				1			Light Brown/Gray Silty Fine SAND with Limerock Natural Moisture Content: 23% Passing No. 200 Sieve: 21%	SM	12-11-14-14 N=25			
				2	▼		Light Brown/Gray LIMEROCK with Fine Sand	GP	10-37-34-23 N=71			>> ⊙
5				3					15-17-15-10 N=32			

Completion Depth: 6.0 ft
 Date Boring Started: 6/17/14
 Date Boring Completed: 6/17/14
 Logged By: P.W.
 Drilling Contractor: PSI, Inc.

Sample Types:

- Auger Cutting
- Split-Spoon
- Rock Core
- Shelby Tube
- Hand Auger
- Calif. Sampler
- Texas Cone

Latitude:
 Longitude:
 Drill Rig: CME-75
 Remarks:

The stratification lines represent approximate boundaries. The transition may be gradual.



Professional Service Industries, Inc.
 7950 N.W. 64th Street
 Miami, FL 33166
 Telephone: (305) 471-7725
 Fax: (305) 593-1915

LOG OF BORING B-5

Sheet 1 of 1

PSI Job No.: 0397-753
 Project: N.W. 114th Avenue Park
 Location: 11300 N.W. 81 Terrace
 Doral, Florida

Drilling Method: SPT
 Sampling Method: SS
 Hammer Type: Automatic
 Boring Location: Refer to Sheet 3

WATER LEVELS	
▽ While Drilling	3.7 feet
▼ Upon Completion	3.7 feet
▽ Delay	N/A

Elevation (feet)	Depth, (feet)	Graphic Log	Sample Type	Sample No.	Recovery (inches)	Station: N/A Offset: N/A	MATERIAL DESCRIPTION	USCS Classification	SPT Blows per 6-inch (SS)	Moisture, %	STANDARD PENETRATION TEST DATA		Additional Remarks	
											N in blows/ft ⊙			
0				1			Light Brown/Gray LIMEROCK with Fine Sand and Traces of Silt	GP	21-11-12-14 N=23			⊙		
				2			▼	Light Brown/Gray LIMEROCK with Fine Sand	GP	18-48-46-42 N=94			>> ⊙	
5				3					GP	27-33-20-17 N=53			>> ⊙	

Completion Depth: 6.0 ft
 Date Boring Started: 6/17/14
 Date Boring Completed: 6/17/14
 Logged By: P.W.
 Drilling Contractor: PSI, Inc.

Sample Types:

- Auger Cutting
- Split-Spoon
- Rock Core
- Shelby Tube
- Hand Auger
- Calif. Sampler
- Texas Cone

Latitude:
 Longitude:
 Drill Rig: CME-75
 Remarks:

The stratification lines represent approximate boundaries. The transition may be gradual.



Professional Service Industries, Inc.
 7950 N.W. 64th Street
 Miami, FL 33166
 Telephone: (305) 471-7725
 Fax: (305) 593-1915

LOG OF BORING B-6

Sheet 1 of 1

PSI Job No.: 0397-753
 Project: N.W. 114th Avenue Park
 Location: 11300 N.W. 81 Terrace
 Doral, Florida

Drilling Method: SPT
 Sampling Method: SS
 Hammer Type: Automatic
 Boring Location: Refer to Sheet 3

WATER LEVELS	
▽ While Drilling	3.6 feet
▽ Upon Completion	3.6 feet
▽ Delay	N/A

Elevation (feet)	Depth, (feet)	Graphic Log	Sample Type	Sample No.	Recovery (inches)	Station: N/A Offset: N/A	MATERIAL DESCRIPTION	USCS Classification	SPT Blows per 6-inch (SS)	Moisture, %	STANDARD PENETRATION TEST DATA		Additional Remarks	
											N in blows/ft ⊙			
0				1			(Uncontrolled FILL) Light Brown/Gray LIMEROCK with Fine Sand and Traces of Asphalt	GP	17-12-14-14 N=26					
				2				Light Brown/Gray LIMEROCK with Fine Sand and Traces of Silt	GP	19-36-42-37 N=78			>> ⊙	
5				3				Light Brown/Gray LIMEROCK with Fine Sand	GP	29-31-21-19 N=52			>> ⊙	

Completion Depth: 6.0 ft
 Date Boring Started: 6/17/14
 Date Boring Completed: 6/17/14
 Logged By: P.W.
 Drilling Contractor: PSI, Inc.

Sample Types:

- Shelby Tube
- Hand Auger
- Calif. Sampler
- Texas Cone
- Auger Cutting
- Split-Spoon
- Rock Core

Latitude:
 Longitude:
 Drill Rig: CME-75
 Remarks:

The stratification lines represent approximate boundaries. The transition may be gradual.



Professional Service Industries, Inc.
 7950 N.W. 64th Street
 Miami, FL 33166
 Telephone: (305) 471-7725
 Fax: (305) 593-1915

LOG OF BORING B-7

Sheet 1 of 1

PSI Job No.: 0397-753
 Project: N.W. 114th Avenue Park
 Location: 11300 N.W. 81 Terrace
 Doral, Florida

Drilling Method: SPT
 Sampling Method: SS
 Hammer Type: Automatic
 Boring Location: Refer to Sheet 3

WATER LEVELS	
▽ While Drilling	4.3 feet
▼ Upon Completion	4.3 feet
▽ Delay	N/A

Elevation (feet)	Depth (feet)	Graphic Log	Sample Type	Sample No.	Recovery (inches)	Station: N/A Offset: N/A	MATERIAL DESCRIPTION	USCS Classification	SPT Blows per 6-inch (SS)	STANDARD PENETRATION TEST DATA		Additional Remarks
										N in blows/ft ⊙		
0							Light Brown/Gray LIMEROCK with Fine Sand			Moisture, % 0 25 50 × Moisture ▣ PL ▣ LL STRENGTH, tsf ▲ Qu * Qp 0 2.0 4.0		
				1				GP	3-3-3-7 N=6	⊙		
				2					14-8-6-7 N=14	⊙		
	5			3					8-6-4-4 N=10	⊙		

Completion Depth: 6.0 ft
 Date Boring Started: 6/17/14
 Date Boring Completed: 6/17/14
 Logged By: P.W.
 Drilling Contractor: PSI, Inc.

Sample Types:

- Auger Cutting
- Split-Spoon
- Rock Core
- Shelby Tube
- Hand Auger
- Calif. Sampler
- Texas Cone

Latitude:
 Longitude:
 Drill Rig: CME-75
 Remarks:

The stratification lines represent approximate boundaries. The transition may be gradual.



Professional Service Industries, Inc.
 7950 N.W. 64th Street
 Miami, FL 33166
 Telephone: (305) 471-7725
 Fax: (305) 593-1915

LOG OF BORING B-8

Sheet 1 of 1

PSI Job No.: 0397-753
 Project: N.W. 114th Avenue Park
 Location: 11300 N.W. 81 Terrace
 Doral, Florida

Drilling Method: SPT
 Sampling Method: SS
 Hammer Type: Automatic
 Boring Location: Refer to Sheet 3

WATER LEVELS	
▽ While Drilling	4.2 feet
▼ Upon Completion	4.2 feet
▽ Delay	N/A

Elevation (feet)	Depth, (feet)	Graphic Log	Sample Type	Sample No.	Recovery (inches)	Station: N/A Offset: N/A	MATERIAL DESCRIPTION	USCS Classification	SPT Blows per 6-inch (SS)	STANDARD PENETRATION TEST DATA		Additional Remarks
										N in blows/ft ⊙		
0							Light Brown/Gray LIMEROCK with Fine Sand			Moisture, % 0 25 50 × Moisture ▣ PL ▣ LL STRENGTH, tsf ▲ Qu * Qp 0 2.0 4.0		
				1				GP	3-4-3-6 N=7	⊙		
				2					9-7-7-7 N=14	⊙		
	5			3					6-5-5-4 N=10	⊙		

Completion Depth: 6.0 ft
 Date Boring Started: 6/17/14
 Date Boring Completed: 6/17/14
 Logged By: P.W.
 Drilling Contractor: PSI, Inc.

Sample Types:

- Auger Cutting
- Split-Spoon
- Rock Core
- Shelby Tube
- Hand Auger
- Calif. Sampler
- Texas Cone

Latitude:
 Longitude:
 Drill Rig: CME-75
 Remarks:

The stratification lines represent approximate boundaries. The transition may be gradual.



Professional Service Industries, Inc.
 7950 N.W. 64th Street
 Miami, FL 33166
 Telephone: (305) 471-7725
 Fax: (305) 593-1915

LOG OF BORING B-9

Sheet 1 of 1

PSI Job No.: 0397-753
 Project: N.W. 114th Avenue Park
 Location: 11300 N.W. 81 Terrace
 Doral, Florida

Drilling Method: Hand Auger
 Sampling Method: SS
 Hammer Type: N/A
 Boring Location: Refer to Sheet 3

WATER LEVELS	
▽ While Drilling	0.5 feet
▼ Upon Completion	0.5 feet
▽ Delay	N/A

Elevation (feet)	Depth, (feet)	Graphic Log	Sample Type	Sample No.	Recovery (inches)	Station: N/A Offset: N/A	MATERIAL DESCRIPTION	USCS Classification	SPT Blows per 6-inch (SS)	STANDARD PENETRATION TEST DATA			Additional Remarks
										N in blows/ft ©			
	0			1	▼		Dark Brown Silty PEAT	PT					>> ©

Completion Depth: 2.0 ft
 Date Boring Started: 6/20/14
 Date Boring Completed: 6/20/14
 Logged By: P.W.
 Drilling Contractor: PSI, Inc.

Sample Types:

	Auger Cutting		Shelby Tube
	Split-Spoon		Hand Auger
	Rock Core		Calif. Sampler
			Texas Cone

Latitude:
 Longitude:
 Drill Rig:
 Remarks:

The stratification lines represent approximate boundaries. The transition may be gradual.



Professional Service Industries, Inc.
 7950 N.W. 64th Street
 Miami, FL 33166
 Telephone: (305) 471-7725
 Fax: (305) 593-1915

LOG OF BORING B-10

Sheet 1 of 1

PSI Job No.: 0397-753
 Project: N.W. 114th Avenue Park
 Location: 11300 N.W. 81 Terrace
 Doral, Florida

Drilling Method: Hand Auger
 Sampling Method: SS
 Hammer Type: N/A
 Boring Location: Refer to Sheet 3

WATER LEVELS	
▽ While Drilling	0.5 feet
▽ Upon Completion	0.5 feet
▽ Delay	N/A

Elevation (feet)	Depth, (feet)	Graphic Log	Sample Type	Sample No.	Recovery (inches)	Station: N/A Offset: N/A	MATERIAL DESCRIPTION	USCS Classification	SPT Blows per 6-inch (SS)	STANDARD PENETRATION TEST DATA		Additional Remarks
										N in blows/ft ©		
	0			1	▼		Dark Brown Silty PEAT	PT				>> ©

Completion Depth: 2.0 ft
 Date Boring Started: 6/20/14
 Date Boring Completed: 6/20/14
 Logged By: P.W.
 Drilling Contractor: PSI, Inc.

Sample Types:

	Auger Cutting		Shelby Tube
	Split-Spoon		Hand Auger
	Rock Core		Calif. Sampler
			Texas Cone

Latitude:
 Longitude:
 Drill Rig:
 Remarks:

The stratification lines represent approximate boundaries. The transition may be gradual.



Professional Service Industries, Inc.
 7950 N.W. 64th Street
 Miami, FL 33166
 Telephone: (305) 471-7725
 Fax: (305) 593-1915

LOG OF BORING B-11

Sheet 1 of 1

PSI Job No.: 0397-753	Drilling Method: Hand Auger	WATER LEVELS ▽ While Drilling 0.5 feet ▽ Upon Completion 0.5 feet ▽ Delay N/A
Project: N.W. 114th Avenue Park	Sampling Method: SS	
Location: 11300 N.W. 81 Terrace	Hammer Type: N/A	
Doral, Florida	Boring Location: Refer to Sheet 3	

Elevation (feet)	Depth, (feet)	Graphic Log	Sample Type	Sample No.	Recovery (inches)	Station: N/A Offset: N/A	MATERIAL DESCRIPTION	USCS Classification	SPT Blows per 6-inch (SS)	STANDARD PENETRATION TEST DATA			Additional Remarks
										N in blows/ft ©			
										Moisture, % × Moisture ▣ PL ▣ LL 0 25 50			
										STRENGTH, tsf ▲ Qu * Qp 0 2.0 4.0			
	0			1	▼		Dark Brown Silty PEAT	PT					>> ©

Completion Depth: 2.0 ft	Sample Types:	Shelby Tube	Latitude:
Date Boring Started: 6/20/14	Auger Cutting	Hand Auger	Longitude:
Date Boring Completed: 6/20/14	Split-Spoon	Calif. Sampler	Drill Rig:
Logged By: P.W.	Rock Core	Texas Cone	Remarks:
Drilling Contractor: PSI, Inc.			

The stratification lines represent approximate boundaries. The transition may be gradual.



Professional Service Industries, Inc.
 7950 N.W. 64th Street
 Miami, FL 33166
 Telephone: (305) 471-7725
 Fax: (305) 593-1915

LOG OF BORING B-12

Sheet 1 of 1

PSI Job No.: 0397-753
 Project: N.W. 114th Avenue Park
 Location: 11300 N.W. 81 Terrace
 Doral, Florida

Drilling Method: Hand Auger
 Sampling Method: SS
 Hammer Type: N/A
 Boring Location: Refer to Sheet 3

WATER LEVELS	
▽ While Drilling	0.5 feet
▽ Upon Completion	0.5 feet
▽ Delay	N/A

Elevation (feet)	Depth, (feet)	Graphic Log	Sample Type	Sample No.	Recovery (inches)	Station: N/A Offset: N/A	MATERIAL DESCRIPTION	USCS Classification	SPT Blows per 6-inch (SS)	STANDARD PENETRATION TEST DATA		Additional Remarks
										N in blows/ft ©		
	0			1	▼		Dark Brown Silty PEAT	PT				>> ©

Completion Depth: 3.0 ft
 Date Boring Started: 6/20/14
 Date Boring Completed: 6/20/14
 Logged By: P.W.
 Drilling Contractor: PSI, Inc.

Sample Types:

	Auger Cutting		Shelby Tube
	Split-Spoon		Hand Auger
	Rock Core		Calif. Sampler
			Texas Cone

Latitude:
 Longitude:
 Drill Rig:
 Remarks:

The stratification lines represent approximate boundaries. The transition may be gradual.



Professional Service Industries, Inc.
 7950 N.W. 64th Street
 Miami, FL 33166
 Telephone: (305) 471-7725
 Fax: (305) 593-1915

LOG OF BORING B-13

Sheet 1 of 1

PSI Job No.: 0397-753
 Project: N.W. 114th Avenue Park
 Location: 11300 N.W. 81 Terrace
 Doral, Florida

Drilling Method: SPT
 Sampling Method: SS
 Hammer Type: Automatic
 Boring Location: Refer to Sheet 3

WATER LEVELS	
▽ While Drilling	4.5 feet
▼ Upon Completion	4.5 feet
▽ Delay	N/A

Elevation (feet)	Depth, (feet)	Graphic Log	Sample Type	Sample No.	Recovery (inches)	Station: N/A Offset: N/A	MATERIAL DESCRIPTION	USCS Classification	SPT Blows per 6-inch (SS)	STANDARD PENETRATION TEST DATA		Additional Remarks
										N in blows/ft ⊙		
0							Light Brown/Gray LIMEROCK with Fine Sand	GP				
				1			Light Brown/Gray Silty Fine SAND with Limerock	SM	7-10-14-23 N=24			
				2			Light Brown/Gray LIMEROCK with Fine Sand		15-18-41-21 N=59			>> ⊙
5				3	▼				16-13-13-11 N=26			

Completion Depth: 6.0 ft
 Date Boring Started: 6/18/14
 Date Boring Completed: 6/18/14
 Logged By: L.R.
 Drilling Contractor: PSI, Inc.

Sample Types:

- Auger Cutting
- Split-Spoon
- Rock Core
- Shelby Tube
- Hand Auger
- Calif. Sampler
- Texas Cone

Latitude:
 Longitude:
 Drill Rig: CME-55
 Remarks:

The stratification lines represent approximate boundaries. The transition may be gradual.



Professional Service Industries, Inc.
 7950 N.W. 64th Street
 Miami, FL 33166
 Telephone: (305) 471-7725
 Fax: (305) 593-1915

LOG OF BORING B-14

Sheet 1 of 1

PSI Job No.: 0397-753
 Project: N.W. 114th Avenue Park
 Location: 11300 N.W. 81 Terrace
 Doral, Florida

Drilling Method: SPT
 Sampling Method: SS
 Hammer Type: Automatic
 Boring Location: Refer to Sheet 3

WATER LEVELS	
▽ While Drilling	4.3 feet
▽ Upon Completion	4.3 feet
▽ Delay	N/A

Elevation (feet)	Depth, (feet)	Graphic Log	Sample Type	Sample No.	Recovery (inches)	Station: N/A Offset: N/A	MATERIAL DESCRIPTION	USCS Classification	SPT Blows per 6-inch (SS)	Moisture, %	STANDARD PENETRATION TEST DATA		Additional Remarks
											N in blows/ft ©		
0							Light Brown/Gray LIMEROCK with Fine Sand	GP					
				1			Light Brown/Gray Silty Fine SAND with Limerock	SM	13-12-12-15 N=24				
				2			Light Brown/Gray LIMEROCK with Slightly Silty Fine Sand	GP-GM	21-20-29-24 N=49				
							▼ Light Brown/Gray LIMEROCK with Fine Sand						
5				3				GP	19-16-15-14 N=31				

Completion Depth: 6.0 ft
 Date Boring Started: 6/17/14
 Date Boring Completed: 6/17/14
 Logged By: L.R.
 Drilling Contractor: PSI, Inc.

Sample Types:

- Shelby Tube
- Hand Auger
- Calif. Sampler
- Texas Cone
- Auger Cutting
- Split-Spoon
- Rock Core

Latitude:
 Longitude:
 Drill Rig: CME-55
 Remarks:

The stratification lines represent approximate boundaries. The transition may be gradual.



Professional Service Industries, Inc.
 7950 N.W. 64th Street
 Miami, FL 33166
 Telephone: (305) 471-7725
 Fax: (305) 593-1915

LOG OF BORING B-15

Sheet 1 of 1

PSI Job No.: 0397-753
 Project: N.W. 114th Avenue Park
 Location: 11300 N.W. 81 Terrace
 Doral, Florida

Drilling Method: SPT
 Sampling Method: SS
 Hammer Type: Automatic
 Boring Location: Refer to Sheet 3

WATER LEVELS	
▽ While Drilling	4.3 feet
▼ Upon Completion	4.3 feet
▽ Delay	N/A

Elevation (feet)	Depth, (feet)	Graphic Log	Sample Type	Sample No.	Recovery (inches)	Station: N/A Offset: N/A	MATERIAL DESCRIPTION	USCS Classification	SPT Blows per 6-inch (SS)	STANDARD PENETRATION TEST DATA		Additional Remarks
										N in blows/ft ⊙		
0							(TOPSOIL) Dark Brown Organic Fine SAND with Traces of Roots	OL				
				1			Light Brown/Gray Silty Fine SAND with Limerock	SM	4-17-18-18 N=35			
				2			Light Brown/Gray LIMEROCK with Fine Sand	GP	9-9-12-16 N=21			
5				3					15-9-7-7 N=16			

Completion Depth: 6.0 ft
 Date Boring Started: 6/18/14
 Date Boring Completed: 6/18/14
 Logged By: L.R.
 Drilling Contractor: PSI, Inc.

Sample Types:

- Auger Cutting
- Split-Spoon
- Rock Core
- Shelby Tube
- Hand Auger
- Calif. Sampler
- Texas Cone

Latitude:
 Longitude:
 Drill Rig: CME-55
 Remarks:

The stratification lines represent approximate boundaries. The transition may be gradual.



Professional Service Industries, Inc.
 7950 N.W. 64th Street
 Miami, FL 33166
 Telephone: (305) 471-7725
 Fax: (305) 593-1915

LOG OF BORING S-1

Sheet 1 of 1

PSI Job No.: 0397-753
 Project: N.W. 114th Avenue Park
 Location: 11300 N.W. 81 Terrace
 Doral, Florida

Drilling Method: SPT
 Sampling Method: SS
 Hammer Type: Automatic
 Boring Location: Refer to Sheet 3

WATER LEVELS	
▽ While Drilling	3.7 feet
▼ Upon Completion	3.7 feet
▽ Delay	N/A

Elevation (feet)	Depth (feet)	Graphic Log	Sample Type	Sample No.	Recovery (inches)	Station: N/A Offset: N/A	MATERIAL DESCRIPTION	USCS Classification	SPT Blows per 6-inch (SS)	STANDARD PENETRATION TEST DATA		Additional Remarks
										N in blows/ft ⊙		
0							Dark Brown Organic Fine SAND	OL	6-3-2-3 N=5	Moisture, %	Moisture ⊗	
				1			Dark Brown Silty PEAT with Traces of Limerock				PL ⊠	
				2			Natural Moisture Content = 293% Organic Content = 53%	PT	2-2-2-1 N=4		LL ⊕	
5				3			Light Brown/Gray LIMESTONE with Fine Sand		1-1-1-14 N=2			
				4					35-30-25-30 N=55			>> ⊙
				5					28-24-24-21 N=48			
10				6					23-20-20 N=40			
				7					12-11-10 N=21			
15												
20												

Completion Depth: 20.0 ft
 Date Boring Started: 6/18/14
 Date Boring Completed: 6/18/14
 Logged By: L.R.
 Drilling Contractor: PSI, Inc.

Sample Types:

- Auger Cutting
- Split-Spoon
- Rock Core
- Shelby Tube
- Hand Auger
- Calif. Sampler
- Texas Cone

Latitude:
 Longitude:
 Drill Rig: CME-55
 Remarks:

The stratification lines represent approximate boundaries. The transition may be gradual.



Professional Service Industries, Inc.
 7950 N.W. 64th Street
 Miami, FL 33166
 Telephone: (305) 471-7725
 Fax: (305) 593-1915

LOG OF BORING S-2

Sheet 1 of 1

PSI Job No.: 0397-753
 Project: N.W. 114th Avenue Park
 Location: 11300 N.W. 81 Terrace
 Doral, Florida

Drilling Method: Hand Auger
 Sampling Method: SS
 Hammer Type: N/A
 Boring Location: Refer to Sheet 3

WATER LEVELS	
▽ While Drilling	0.5 feet
▽ Upon Completion	0.5 feet
▽ Delay	N/A

Elevation (feet)	Depth, (feet)	Graphic Log	Sample Type	Sample No.	Recovery (inches)	Station: N/A Offset: N/A	MATERIAL DESCRIPTION	USCS Classification	SPT Blows per 6-inch (SS)	STANDARD PENETRATION TEST DATA				Additional Remarks
										N in blows/ft ©				
0				1			Dark Brown Silty PEAT	PT						>> ©

Completion Depth: 3.0 ft
 Date Boring Started: 6/20/14
 Date Boring Completed: 6/20/14
 Logged By: P.W.
 Drilling Contractor: PSI, Inc.

Sample Types:

	Auger Cutting		Shelby Tube
	Split-Spoon		Hand Auger
	Rock Core		Calif. Sampler
			Texas Cone

Latitude:
 Longitude:
 Drill Rig:
 Remarks:

The stratification lines represent approximate boundaries. The transition may be gradual.



Professional Service Industries, Inc.
 7950 N.W. 64th Street
 Miami, FL 33166
 Telephone: (305) 471-7725
 Fax: (305) 593-1915

LOG OF BORING S-3

Sheet 1 of 1

PSI Job No.: 0397-753
 Project: N.W. 114th Avenue Park
 Location: 11300 N.W. 81 Terrace
 Doral, Florida

Drilling Method: Hand Auger
 Sampling Method: SS
 Hammer Type: N/A
 Boring Location: Refer to Sheet 3

WATER LEVELS	
▽ While Drilling	0.5 feet
▽ Upon Completion	0.5 feet
▽ Delay	N/A

Elevation (feet)	Depth, (feet)	Graphic Log	Sample Type	Sample No.	Recovery (inches)	Station: N/A Offset: N/A	MATERIAL DESCRIPTION	USCS Classification	SPT Blows per 6-inch (SS)	STANDARD PENETRATION TEST DATA			Additional Remarks
										N in blows/ft ©			
	0			1	▼		Dark Brown Silty PEAT	PT					>> ©

Completion Depth: 2.0 ft
 Date Boring Started: 6/20/14
 Date Boring Completed: 6/20/14
 Logged By: P.W.
 Drilling Contractor: PSI, Inc.

Sample Types:

- Auger Cutting
- Split-Spoon
- Rock Core
- Shelby Tube
- Hand Auger
- Calif. Sampler
- Texas Cone

Latitude:
 Longitude:
 Drill Rig:
 Remarks:

The stratification lines represent approximate boundaries. The transition may be gradual.



Professional Service Industries, Inc.
 7950 N.W. 64th Street
 Miami, FL 33166
 Telephone: (305) 471-7725
 Fax: (305) 593-1915

LOG OF BORING S-4

Sheet 1 of 1

PSI Job No.: 0397-753
 Project: N.W. 114th Avenue Park
 Location: 11300 N.W. 81 Terrace
 Doral, Florida

Drilling Method: SPT
 Sampling Method: SS
 Hammer Type: Automatic
 Boring Location: Refer to Sheet 3

WATER LEVELS	
▽ While Drilling	3.7 feet
▼ Upon Completion	3.7 feet
▽ Delay	N/A

Elevation (feet)	Depth (feet)	Graphic Log	Sample Type	Sample No.	Recovery (inches)	Station: N/A Offset: N/A	MATERIAL DESCRIPTION	USCS Classification	SPT Blows per 6-inch (SS)	STANDARD PENETRATION TEST DATA		Additional Remarks
										N in blows/ft ©		
0							Light Brown/Gray LIMEROCK with Fine Sand	GP				
				1			(Uncontrolled FILL) Light Brown/Gray Silty Fine SAND with Limerock and Traces of Concrete	SM	23-19-21-27 N=40			
				2	▼		(Uncontrolled FILL) Light Brown/Gray Silty SAND with Limerock and Traces of Concrete	SM	24-24-17-23 N=41			
5				3			(Uncontrolled FILL) Light Brown/Gray Sandy SILT with Limerock and Traces of Concrete	ML	22-13-16-20 N=29			
				4			Light Brown/Gray LIMESTONE with Fine Sand		32-26-21-24 N=47			
				5					23-16-25-23 N=41			
10												
				6					32-29-28 N=57			>> ©
15												
				7					10-13-16 N=29			
20												

Completion Depth: 20.0 ft
 Date Boring Started: 6/16/14
 Date Boring Completed: 6/16/14
 Logged By: L.R.
 Drilling Contractor: PSI, Inc.

Sample Types:

- Auger Cutting
- Split-Spoon
- Rock Core
- Shelby Tube
- Hand Auger
- Calif. Sampler
- Texas Cone

Latitude:
 Longitude:
 Drill Rig: CME-55
 Remarks:

The stratification lines represent approximate boundaries. The transition may be gradual.



Professional Service Industries, Inc.
 7950 N.W. 64th Street
 Miami, FL 33166
 Telephone: (305) 471-7725
 Fax: (305) 593-1915

LOG OF BORING S-5

Sheet 1 of 1

PSI Job No.: 0397-753
 Project: N.W. 114th Avenue Park
 Location: 11300 N.W. 81 Terrace
 Doral, Florida

Drilling Method: SPT
 Sampling Method: SS
 Hammer Type: Automatic
 Boring Location: Refer to Sheet 3

WATER LEVELS	
▽ While Drilling	3.6 feet
▼ Upon Completion	3.6 feet
▽ Delay	N/A

Elevation (feet)	Depth (feet)	Graphic Log	Sample Type	Sample No.	Recovery (inches)	Station: N/A Offset: N/A	MATERIAL DESCRIPTION	USCS Classification	SPT Blows per 6-inch (SS)	STANDARD PENETRATION TEST DATA		Additional Remarks
										N in blows/ft ©		
0							Light Brown/Gray LIMEROCK with Fine Sand	GP	19-20-21-25 N=41			
							(Uncontrolled FILL) Light Brown/Gray Silty Fine SAND with Limerock and Traces of Concrete		24-24-18-17 N=42			
	5						Light Brown/Gray LIMESTONE with Fine Sand	SM	14-10-16-22 N=26			
									31-24-26-25 N=50			
									21-18-22-22 N=40			
	15								19-26-30 N=56			>> ©
	20								12-12-14 N=26			

Completion Depth: 20.0 ft
 Date Boring Started: 6/16/14
 Date Boring Completed: 6/16/14
 Logged By: L.R.
 Drilling Contractor: PSI, Inc.

Sample Types:

- Auger Cutting
- Split-Spoon
- Rock Core
- Shelby Tube
- Hand Auger
- Calif. Sampler
- Texas Cone

Latitude:
 Longitude:
 Drill Rig: CME-55
 Remarks:

The stratification lines represent approximate boundaries. The transition may be gradual.



Professional Service Industries, Inc.
 7950 N.W. 64th Street
 Miami, FL 33166
 Telephone: (305) 471-7725
 Fax: (305) 593-1915

LOG OF BORING S-6

Sheet 1 of 1

PSI Job No.: 0397-753
 Project: N.W. 114th Avenue Park
 Location: 11300 N.W. 81 Terrace
 Doral, Florida

Drilling Method: SPT
 Sampling Method: SS
 Hammer Type: Automatic
 Boring Location: Refer to Sheet 3

WATER LEVELS	
▽ While Drilling	3.4 feet
▼ Upon Completion	3.4 feet
▽ Delay	N/A

Elevation (feet)	Depth (feet)	Graphic Log	Sample Type	Sample No.	Recovery (inches)	Station: N/A Offset: N/A	MATERIAL DESCRIPTION	USCS Classification	SPT Blows per 6-inch (SS)	STANDARD PENETRATION TEST DATA		Additional Remarks
										N in blows/ft ⊙		
0							Light Brown/Gray LIMEROCK with Fine Sand	GP	14-23-25-36 N=48			
							(Uncontrolled FILL) Light Brown/Gray Silty Fine SAND with Limerock and Traces of Concrete	SM	20-29-21-21 N=50			
5							Light Brown/Gray LIMESTONE with Fine Sand		17-7-22-28 N=29			
									47-23-25-31 N=48			
10									25-20-30-28 N=50			
15									(50/3") N=50/3"			>> ⊙
20									9-6-6 N=12			

Completion Depth: 20.0 ft
 Date Boring Started: 6/16/14
 Date Boring Completed: 6/16/14
 Logged By: L.R.
 Drilling Contractor: PSI, Inc.

Sample Types:

- Auger Cutting
- Split-Spoon
- Rock Core
- Shelby Tube
- Hand Auger
- Calif. Sampler
- Texas Cone

Latitude:
 Longitude:
 Drill Rig: CME-55
 Remarks:

The stratification lines represent approximate boundaries. The transition may be gradual.



Professional Service Industries, Inc.
 7950 N.W. 64th Street
 Miami, FL 33166
 Telephone: (305) 471-7725
 Fax: (305) 593-1915

LOG OF BORING S-7

Sheet 1 of 1

PSI Job No.: 0397-753
 Project: N.W. 114th Avenue Park
 Location: 11300 N.W. 81 Terrace
 Doral, Florida

Drilling Method: SPT
 Sampling Method: SS
 Hammer Type: Automatic
 Boring Location: Refer to Sheet 3

WATER LEVELS	
▽ While Drilling	4.3 feet
▼ Upon Completion	4.3 feet
▽ Delay	N/A

Elevation (feet)	Depth (feet)	Graphic Log	Sample Type	Sample No.	Recovery (inches)	Station: N/A Offset: N/A	MATERIAL DESCRIPTION	USCS Classification	SPT Blows per 6-inch (SS)	STANDARD PENETRATION TEST DATA		Additional Remarks
										N in blows/ft ⊙		
										Moisture, % × Moisture ▣ PL ▣ LL 0 25 50		
										STRENGTH, tsf ▲ Qu * Qp 0 2.0 4.0		
	0			1			(Uncontrolled FILL) Light Brown/Gray Silty Fine SAND with Limerock and Traces of Concrete		11-20-20-28 N=40			
				2				SM	17-22-18-17 N=40			
	5			3					15-11-19-20 N=30			
				4			Light Brown/Gray LIMESTONE with Fine Sand		32-28-26-25 N=54			
				5					18-19-21-21 N=40			
	10											
				6					32-(50/3") N=50/3"			
	15											
				7					(50/4") N=50/4"			
	20											

Completion Depth: 20.0 ft
 Date Boring Started: 6/16/14
 Date Boring Completed: 6/16/14
 Logged By: L.R.
 Drilling Contractor: PSI, Inc.

Sample Types:

- Auger Cutting
- Split-Spoon
- Rock Core
- Shelby Tube
- Hand Auger
- Calif. Sampler
- Texas Cone

Latitude:
 Longitude:
 Drill Rig: CME-55
 Remarks:

The stratification lines represent approximate boundaries. The transition may be gradual.



Professional Service Industries, Inc.
 7950 N.W. 64th Street
 Miami, FL 33166
 Telephone: (305) 471-7725
 Fax: (305) 593-1915

LOG OF BORING S-8

Sheet 1 of 1

PSI Job No.: 0397-753
 Project: N.W. 114th Avenue Park
 Location: 11300 N.W. 81 Terrace
 Doral, Florida

Drilling Method: SPT
 Sampling Method: SS
 Hammer Type: Automatic
 Boring Location: Refer to Sheet 3

WATER LEVELS	
▽ While Drilling	3.5 feet
▼ Upon Completion	3.5 feet
▽ Delay	N/A

Elevation (feet)	Depth (feet)	Graphic Log	Sample Type	Sample No.	Recovery (inches)	Station: N/A Offset: N/A	MATERIAL DESCRIPTION	USCS Classification	SPT Blows per 6-inch (SS)	STANDARD PENETRATION TEST DATA		Additional Remarks
										N in blows/ft ⊙		
0							(TOPSOIL) Dark Brown Organic Fine SAND with Traces of Roots	OL				
				1			Dark Brown Silty PEAT with Traces of Limerock	PT	1-1-1-8 N=2	⊙		
				2	▼		Light Brown/Gray LIMEROCK with Fine Sand	GP	8-7-13-12 N=20		⊙	
	5			3			Light Brown/Gray LIMESTONE with Fine Sand		11-21-23-23 N=44			⊙
				4					15-38-44-27 N=82			>> ⊙
				5					24-20-21-18 N=41			⊙
	10											
				6					21-26-26 N=52			>> ⊙
	15											
				7					9-9-11 N=20			⊙
	20											

Completion Depth: 20.0 ft
 Date Boring Started: 6/18/14
 Date Boring Completed: 6/18/14
 Logged By: L.R.
 Drilling Contractor: PSI, Inc.

Sample Types:

- Auger Cutting
- Split-Spoon
- Rock Core
- Shelby Tube
- Hand Auger
- Calif. Sampler
- Texas Cone

Latitude:
 Longitude:
 Drill Rig: CME-55
 Remarks:

The stratification lines represent approximate boundaries. The transition may be gradual.



Professional Service Industries, Inc.
 7950 N.W. 64th Street
 Miami, FL 33166
 Telephone: (305) 471-7725
 Fax: (305) 593-1915

LOG OF BORING S-9

Sheet 1 of 1

PSI Job No.: 0397-753
 Project: N.W. 114th Avenue Park
 Location: 11300 N.W. 81 Terrace
 Doral, Florida

Drilling Method: SPT
 Sampling Method: SS
 Hammer Type: Automatic
 Boring Location: Refer to Sheet 3

WATER LEVELS	
▽ While Drilling	3.6 feet
▼ Upon Completion	3.6 feet
▽ Delay	N/A

Elevation (feet)	Depth (feet)	Graphic Log	Sample Type	Sample No.	Recovery (inches)	Station: N/A Offset: N/A	MATERIAL DESCRIPTION	USCS Classification	SPT Blows per 6-inch (SS)	STANDARD PENETRATION TEST DATA		Additional Remarks
										N in blows/ft ⊙		
0							Dark Brown Silty PEAT with Traces of Limerock					
				1			Natural Moisture Content = 369% Organic Content = 48%	PT	(W.O.H.) N=W.O.H. N=0			
				2	▼			1-1-1-1 N=2				
5				3			Light Brown/Gray LIMESTONE with Fine Sand		(W.O.H.)-12-9 N=12			
				4				9-12-14-16 N=26				
				5				17-22-20-19 N=42				
10												
				6				28-31-30 N=61				>> ⊙
15												
				7				11-9-9 N=18				
20												

Completion Depth: 20.0 ft
 Date Boring Started: 6/18/14
 Date Boring Completed: 6/18/14
 Logged By: L.R.
 Drilling Contractor: PSI, Inc.

Sample Types:

- Auger Cutting
- Split-Spoon
- Rock Core
- Shelby Tube
- Hand Auger
- Calif. Sampler
- Texas Cone

Latitude:
 Longitude:
 Drill Rig: CME-55
 Remarks:

The stratification lines represent approximate boundaries. The transition may be gradual.



Professional Service Industries, Inc.
 7950 N.W. 64th Street
 Miami, FL 33166
 Telephone: (305) 471-7725
 Fax: (305) 593-1915

LOG OF BORING S-10

Sheet 1 of 1

PSI Job No.: 0397-753
 Project: N.W. 114th Avenue Park
 Location: 11300 N.W. 81 Terrace
 Doral, Florida

Drilling Method: SPT
 Sampling Method: SS
 Hammer Type: Automatic
 Boring Location: Refer to Sheet 3

WATER LEVELS	
▽ While Drilling	4.3 feet
▼ Upon Completion	4.3 feet
▽ Delay	N/A

Elevation (feet)	Depth (feet)	Graphic Log	Sample Type	Sample No.	Recovery (inches)	Station: N/A Offset: N/A	MATERIAL DESCRIPTION	USCS Classification	SPT Blows per 6-inch (SS)	STANDARD PENETRATION TEST DATA		Additional Remarks
										N in blows/ft ⊙		
0							Light Brown/Gray LIMEROCK with Fine Sand	GP	8-7-9-7 N=16			
				1			Light Brown/Gray Silty Fine SAND with Limerock	SM				
				2			Light Brown/Gray LIMEROCK with Fine Sand		5-21-26-16 N=47			
				3	▼			GP	16-17-11-8 N=28			
5				4			Light Brown/Gray LIMESTONE with Fine Sand		29-32-20-18 N=52			
				5					18-16-16-15 N=32			
10				6					(50/3") N=50/3"			
15				7					24-10-12 N=22			
20												

Completion Depth: 20.0 ft
 Date Boring Started: 6/18/14
 Date Boring Completed: 6/18/14
 Logged By: L.R.
 Drilling Contractor: PSI, Inc.

Sample Types:

- Auger Cutting
- Split-Spoon
- Rock Core
- Shelby Tube
- Hand Auger
- Calif. Sampler
- Texas Cone

Latitude:
 Longitude:
 Drill Rig: CME-55
 Remarks:

The stratification lines represent approximate boundaries. The transition may be gradual.



Professional Service Industries, Inc.
 7950 N.W. 64th Street
 Miami, FL 33166
 Telephone: (305) 471-7725
 Fax: (305) 593-1915

LOG OF BORING P-1

Sheet 1 of 1

PSI Job No.: 0397-753
 Project: N.W. 114th Avenue Park
 Location: 11300 N.W. 81 Terrace
 Doral, Florida

Drilling Method: SPT
 Sampling Method: SS
 Hammer Type: Automatic
 Boring Location: Refer to Sheet 3

WATER LEVELS	
▽ While Drilling	4.9 feet
▼ Upon Completion	4.9 feet
▽ Delay	N/A

Elevation (feet)	Depth (feet)	Graphic Log	Sample Type	Sample No.	Recovery (inches)	Station: N/A Offset: N/A	MATERIAL DESCRIPTION	USCS Classification	SPT Blows per 6-inch (SS)	STANDARD PENETRATION TEST DATA		Additional Remarks
										N in blows/ft ⊙		
0							Light Brown/Gray LIMEROCK with Fine Sand	GP	13-14-10-8 N=24			
				1			Light Brown/Gray Silty Fine SAND with Limerock Natural Moisture Content: 22% Passing No. 200 Sieve: 19%	SM	9-11-9-20 N=20			
				2			Light Brown/Gray LIMEROCK with Fine Sand	GP	24-27-13-11 N=40			
5				3	▼		Light Brown/Gray LIMEROCK with Silty Fine Sand and Traces of Wood Fragments	GM	9-4-4-4 N=8			
				4			Light Brown/Gray LIMESTONE with Fine Sand		7-12-9-10 N=21			
				5								
10				6								
									32-28-26 N=54			>> ⊙
15							Note: Percolation Test Performed at 15 Feet Below the Ground Surface					

Completion Depth: 15.0 ft
 Date Boring Started: 6/17/14
 Date Boring Completed: 6/17/14
 Logged By: L.R.
 Drilling Contractor: PSI, Inc.

Sample Types:

- Auger Cutting
- Split-Spoon
- Rock Core
- Shelby Tube
- Hand Auger
- Calif. Sampler
- Texas Cone

Latitude:
 Longitude:
 Drill Rig: CME-55
 Remarks:

The stratification lines represent approximate boundaries. The transition may be gradual.



Professional Service Industries, Inc.
 7950 N.W. 64th Street
 Miami, FL 33166
 Telephone: (305) 471-7725
 Fax: (305) 593-1915

LOG OF BORING P-2

Sheet 1 of 1

PSI Job No.: 0397-753
 Project: N.W. 114th Avenue Park
 Location: 11300 N.W. 81 Terrace
 Doral, Florida

Drilling Method: SPT
 Sampling Method: SS
 Hammer Type: Automatic
 Boring Location: Refer to Sheet 3

WATER LEVELS	
▽ While Drilling	3.6 feet
▽ Upon Completion	3.6 feet
▽ Delay	N/A

Elevation (feet)	Depth (feet)	Graphic Log	Sample Type	Sample No.	Recovery (inches)	Station: N/A Offset: N/A	MATERIAL DESCRIPTION	USCS Classification	SPT Blows per 6-inch (SS)	Moisture, %	STANDARD PENETRATION TEST DATA		Additional Remarks
											N in blows/ft ⊙		
0							Light Brown/Gray LIMEROCK with Fine Sand						
				1				GP	16-17-12-8 N=29				
				2					20-23-17-25 N=40				
				3			Light Brown/Gray LIMESTONE with Fine Sand						
	5			4					17-17-10-10 N=27				
				5					16-20-15-10 N=35				
				6					14-13-11-11 N=24				
	10												
	15												
							Note: Percolation Test Performed at 15 Feet Below the Ground Surface						
									21-18-15 N=33				

Completion Depth: 15.0 ft	Sample Types:	Shelby Tube	Latitude:
Date Boring Started: 6/17/14	Auger Cutting	Hand Auger	Longitude:
Date Boring Completed: 6/17/14	Split-Spoon	Calif. Sampler	Drill Rig: CME-55
Logged By: L.R.	Rock Core	Texas Cone	Remarks:
Drilling Contractor: PSI, Inc.			

The stratification lines represent approximate boundaries. The transition may be gradual.



Professional Service Industries, Inc.
 7950 N.W. 64th Street
 Miami, FL 33166
 Telephone: (305) 471-7725
 Fax: (305) 593-1915

LOG OF BORING P-3

Sheet 1 of 1

PSI Job No.: 0397-753
 Project: N.W. 114th Avenue Park
 Location: 11300 N.W. 81 Terrace
 Doral, Florida

Drilling Method: SPT
 Sampling Method: SS
 Hammer Type: Automatic
 Boring Location: Refer to Sheet 3

WATER LEVELS	
▽ While Drilling	3.7 feet
▼ Upon Completion	3.7 feet
▽ Delay	N/A

Elevation (feet)	Depth (feet)	Graphic Log	Sample Type	Sample No.	Recovery (inches)	Station: N/A Offset: N/A	MATERIAL DESCRIPTION	USCS Classification	SPT Blows per 6-inch (SS)	Moisture, %	STANDARD PENETRATION TEST DATA		Additional Remarks
											N in blows/ft ©		
0							Light Brown/Gray LIMEROCK with Fine Sand	GP					
				1			Light Brown/Gray Silty Fine SAND with Limerock Natural Moisture Content: 27% Passing No. 200 Sieve: 20%	SM	12-13-9-7 N=22				
				2	▼		Light Brown/Gray LIMEROCK with Fine Sand	GP	7-28-22-20 N=50				
5				3				GP	25-14-11-10 N=25				
				4			Light Brown/Gray LIMESTONE with Fine Sand		25-46-35-24 N=81				>> ©
10				5					22-19-17-15 N=36				
				6					25-(50/5)" N=50/5"				>> ©
15							Note: Percolation Test Performed at 15 Feet Below the Ground Surface						

Completion Depth: 15.0 ft
 Date Boring Started: 6/17/14
 Date Boring Completed: 6/17/14
 Logged By: L.R.
 Drilling Contractor: PSI, Inc.

Sample Types:

- Auger Cutting
- Split-Spoon
- Rock Core
- Shelby Tube
- Hand Auger
- Calif. Sampler
- Texas Cone

Latitude:
 Longitude:
 Drill Rig: CME-55
 Remarks:

The stratification lines represent approximate boundaries. The transition may be gradual.



Professional Service Industries, Inc.
 7950 N.W. 64th Street
 Miami, FL 33166
 Telephone: (305) 471-7725
 Fax: (305) 593-1915

LOG OF BORING P-4

Sheet 1 of 1

PSI Job No.: 0397-753
 Project: N.W. 114th Avenue Park
 Location: 11300 N.W. 81 Terrace
 Doral, Florida

Drilling Method: SPT
 Sampling Method: SS
 Hammer Type: Automatic
 Boring Location: Refer to Sheet 3

WATER LEVELS	
▽ While Drilling	3.9 feet
▼ Upon Completion	3.9 feet
▽ Delay	N/A

Elevation (feet)	Depth (feet)	Graphic Log	Sample Type	Sample No.	Recovery (inches)	Station: N/A Offset: N/A	MATERIAL DESCRIPTION	USCS Classification	SPT Blows per 6-inch (SS)	Moisture, %	STANDARD PENETRATION TEST DATA		Additional Remarks
											N in blows/ft ⊙		
0							Light Brown/Gray LIMEROCK with Fine Sand	GP	18-13-16-17 N=29				
				1			(Uncontrolled FILL) Light Brown/Gray Silty Fine SAND with Limerock, Traces of Concrete and Pieces of Wire Natural Moisture Content: 22% Passing No. 200 Sieve: 14%	SM					
				2			Light Brown/Gray LIMEROCK with Fine Sand	GP	14-33-42-29 N=75				>> ⊙
5				3				GP	13-7-5-3 N=12				
				4			Light Brown/Gray LIMEROCK with Silty Fine Sand and Traces of Roots	GM	4-6-6-8 N=12				
				5			Light Brown/Gray LIMESTONE with Fine Sand		11-12-12-13 N=24				
10				6									
15							Note: Percolation Test Performed at 15 Feet Below the Ground Surface		(50/5") N=50/5"				>> ⊙

Completion Depth: 15.0 ft
 Date Boring Started: 6/17/14
 Date Boring Completed: 6/17/14
 Logged By: L.R.
 Drilling Contractor: PSI, Inc.

Sample Types:

- Auger Cutting
- Split-Spoon
- Rock Core
- Shelby Tube
- Hand Auger
- Calif. Sampler
- Texas Cone

Latitude:
 Longitude:
 Drill Rig: CME-55
 Remarks:

The stratification lines represent approximate boundaries. The transition may be gradual.



Professional Service Industries, Inc.
 7950 N.W. 64th Street
 Miami, FL 33166
 Telephone: (305) 471-7725
 Fax: (305) 593-1915

LOG OF BORING P-5

Sheet 1 of 1

PSI Job No.: 0397-753
 Project: N.W. 114th Avenue Park
 Location: 11300 N.W. 81 Terrace
 Doral, Florida

Drilling Method: SPT
 Sampling Method: SS
 Hammer Type: Automatic
 Boring Location: Refer to Sheet 3

WATER LEVELS	
▽ While Drilling	3.2 feet
▼ Upon Completion	3.2 feet
▽ Delay	N/A

Elevation (feet)	Depth, (feet)	Graphic Log	Sample Type	Sample No.	Recovery (inches)	Station: N/A Offset: N/A	MATERIAL DESCRIPTION	USCS Classification	SPT Blows per 6-inch (SS)	STANDARD PENETRATION TEST DATA		Additional Remarks
										N in blows/ft ⊙		
	0						(TOPSOIL) Dark Brown Organic Fine SAND with Traces of Roots	OL				
				1			Light Brown/Gray LIMEROCK with Silty Fine Sand	GM	5-8-24-21 N=32			
				2	▼		Light Brown/Gray LIMEROCK with Fine Sand	GP	13-13-13-19 N=26			
	5			3					8-2-2-2 N=4			
				4			Light Brown/Gray LIMESTONE with Fine Sand		9-17-15-17 N=32			
				5					15-14-16-16 N=30			
	10											
				6					19-21-20 N=41			
	15						Note: Percolation Test Performed at 15 Feet Below the Ground Surface					

Completion Depth: 15.0 ft
 Date Boring Started: 6/17/14
 Date Boring Completed: 6/17/14
 Logged By: L.R.
 Drilling Contractor: PSI, Inc.

Sample Types:

- Auger Cutting
- Split-Spoon
- Rock Core
- Shelby Tube
- Hand Auger
- Calif. Sampler
- Texas Cone

Latitude:
 Longitude:
 Drill Rig: CME-55
 Remarks:

The stratification lines represent approximate boundaries. The transition may be gradual.

**TABLE 1: SUMMARY OF PERCOLATION TEST RESULTS
PROPOSED N.W. 114TH AVENUE PARK
11300 N.W. 81ST STREET
DORAL, FLORIDA
PSI PROJECT NO. 0397-753**

Test No.	Date Performed	Diameter		Depth of Hole (Feet)	Depth to Groundwater Level Below Ground Surface (Feet)		Hydraulic Head, H2 (Feet)	Saturated Hole Depth, Ds (Feet)	Average Flow Rate, Q (gpm)	K, Hydraulic Conductivity cfs/ft ² -ft
		Casing (Inches)	PVC (Inches)		Prior to Test	During Test				
		P-1	17-Jun-14		6	4				
P-2	17-Jun-14	6	4	15.0	3.6	0.0	3.6	11.4	58.0	1.7E-03
P-3	17-Jun-14	6	4	15.0	3.7	0.0	3.7	11.3	58.0	1.7E-03
P-4	17-Jun-14	6	4	15.0	3.9	0.0	3.9	11.1	58.0	1.6E-03
P-5	17-Jun-14	6	4	15.0	3.2	0.0	3.2	11.8	58.0	1.9E-03

Note:

- (1) The above hydraulic conductivity values are for a french drain installed to the same depth as the borehole tests. The values represent an ultimate value. The designer should apply the appropriate factor of safety.
- (2) The hydraulic conductivity values were calculated based on the South Florida Water Management District's USUAL OPEN HOLE CONSTANT HEAD percolation test procedure as shown on the following page.
- (3) A hole diameter of six inches was used in the computation of the Hydraulic Conductivity value presented in the above table.

USUAL OPEN – HOLE TEST

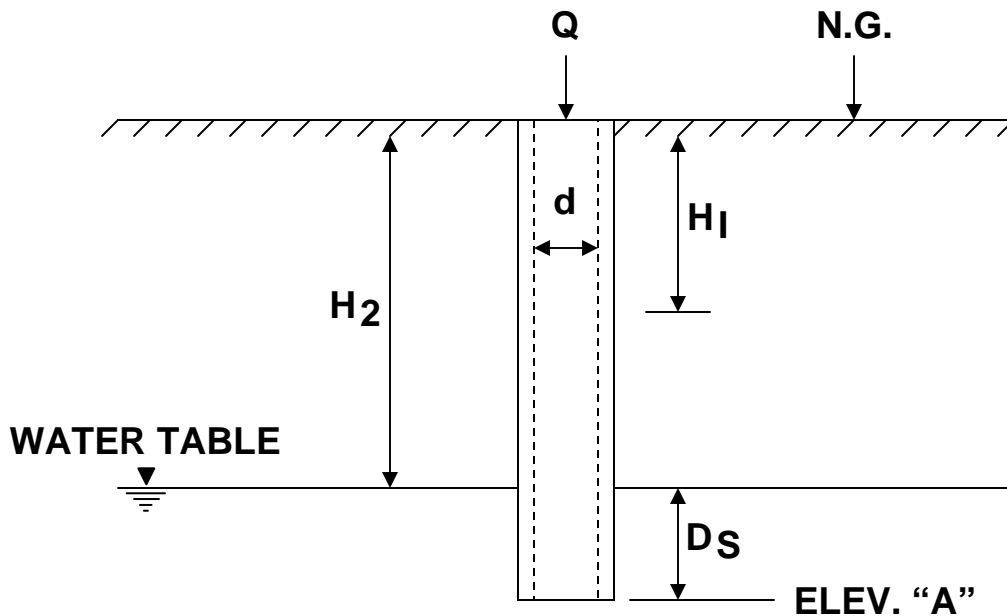

$$K = \frac{4Q}{\pi d (2H_2^2 + 4H_2D_S + H_2d)}$$

K= HYDRAULIC CONDUCTIVITY (CFS/FT.² - FT.HEAD)

Q= “STABILIZED” FLOW RATE (CFS)

d= DIAMETER OF TEST HOLE (FEET)

H₂ = DEPTH TO WATER TABLE (FEET)

D_S = SATURATED HOLE DEPTH (FEET)

ELEV. “A”= PROPOSED TRENCH BOTTOM ELEV.

H₁ = AVERAGE HEAD ON UNSATURATED HOLE SURFACE (FT.HEAD)

**ATTACHMENT 2
SPECIFICATIONS**



Job Name: NW 114th Avenue Park & Recreation Building

BCC Project: #968

Bid Date: February 5, 2015 @ 4:00pm

Bid Package: Clearing, De-Mucking & Site Fill Work

BILTMORE CONSTRUCTION CO., INC

Construction Manager

1055 Ponce de Leon Blvd., Belleair, FL 33756

CGC-040464

Phone: 727-585-2084

tparker@biltmoreconstruction.com



Project Information Sheet

Last update: 1-16-15

Biltmore Project No.:	#968
Project Name:	NW 114th Avenue Park – Recreation Center Demucking, Clearing & Grubbing Bid Package
Project Address:	11300 NW 81 st Terrace, Doral, FL 33178
Owner:	City of Doral
Architect:	Wannamaker Jensen Architects, Inc.
Project Status:	<p>Biltmore Construction has been selected as the Construction Manager for the NW 114th Avenue Park – Recreation Center located at 11300 NW 81st Terrace, Doral, FL 33178.</p> <p>Demucking, Clearing and Grubbing Bid Package</p> <p>Site Visit : Thursday, January 22, 2015 @ 11:00am. Meet at the SE corner of NW 114th Avenue and NW 82nd Street, Doral, FL.</p> <p>SUBCONTRACTOR BIDDING - 2-5-15 by 4:00pm</p> <p>Submit bids on Biltmore's Bid form via email to bcercone@biltmoreconstruction.com.</p>
Project Description:	10- acres of demucking, clearing and grubbing. See Scope of work posted in the plan room.
Project Schedule:	Start March 2015
Project Contacts:	Kim Madley – kmadley@biltmoreconstruction.com Barry Cercone – bcercone@biltmoreconstruction.com
Prospective Bidders:	Send an interest in bidding request to kmadley@biltmoreconstruction.com indicating your interest in this specific project.

Project Information Sheet

Page 2 of 2

Bidder Prequalification:	Only bidders meeting prequalification requirements will be considered. All completed Subcontractor Prequalification forms should be requested immediately if you do not have a current one on file with Biltmore Construction. Please sure to indicate this particular project.
Pre-Bid Conferences:	To be determined
Bid Documents:	Grade Beam plan room

TABLE OF CONTENTS
114th Avenue Park – De-Mucking, Clearing & Site Fill
BCC Job #968

Description

❖ Instructions to Bidders

Subcontractor Prequalification Form

❖ Bid Form (Mandatory)

❖ Scopes of Work

❖ Subcontract Documents

Standard Biltmore Construction Co., Inc. Subcontract Agreement

Performance & Payment Bond

Special Biltmore Construction Co., Inc.

Warranty Provisions

W1 Subcontractor Full Guarantee/Warranty

W2 Lower – Tier Subcontractor

Full Guarantee/Warranty

Material & Workmanship

W3 Subcontractor & Manufacturer

W4 Supplier/Vendor Guarantee Warranty

❖ Preliminary Construction Schedule

❖ Special Information

Safety Policy

Drug Free Affidavit

Geotechnical Report

Asbestos Survey

BILTMORE CONSTRUCTION
1055 Ponce de Leon Blvd., Belleair FL 33756
Phone 727-585-2084 Fax 727-585-2088

Project Bidding: NW 114th Avenue Park

SUBCONTRACTOR PREQUALIFICATION STATEMENT -
RETURN THIS FORM WITH ATTACHMENTS TO THE ATTENTION OF : KIM MADLEY

(Note: all information including licenses, insurance, bonding must be for the same legal entity identified)

Correct legal name of your firm: _____
Entity (circle one): Corp Partnership LLP Sole Prop FEIN or SS# _____
Physical Address: _____
Mailing Address: _____
Phone: (____) _____ Fax: (____) _____ Contact: _____
Type of work you may propose: _____
Years in business under present name: _____
Normal counties of operation: _____
Email Address: _____

LICENSING *ATTACH***** copy(s) of your current license(s) as required by State/County/Municipalities for the work you propose to bid. (Note: it will be your responsibility to establish proper licensing for your trade in the state/ county/ city where a project is located.)

INSURANCE *ATTACH***** samples of your current certificates of insurance for:
1) Commercial General Liability 2) Commercial Auto Owned Hired/Non Owned 3) Florida Workers Compensation.
4) Other policies that apply to your trade (Asbestos Abatement Liability, Professional Liability, etc.)

BONDS Are you able to provide Bid, Payment and Performance bonds? If yes, **attach** a letter of bondability from your surety or surety agent, giving surety name and limit per bond and aggregate. If no, **attach** most recent fiscal year audited, certified, or reviewed financial statement

PROJECT LIST/REFERENCES *ATTACH***** list of all projects over the past 12 months including three current major projects. Indicate date started and completed, brief description of your work, your initial contract size and your completed contract size, General Contractor (with contact name and phone), Architect name, and whether you bonded the job. Additional lists showing project type, time and size are also helpful to us in classifying your business.

SPECIAL CONDITIONS AND QUALIFICATIONS Is your firm certified by the State of Florida as a Minority Business Enterprise? Women Owned Business? Other special certification: _____
If yes, attach copy of your state certification (also attach any local certifications you hold for counties/cities)

GENERAL: Trades usually self performed: _____
Percent of work Performed by your own forces: _____ Value of work now under contract \$ _____
Value of work in placed in the last 3 years:
2012 _____ | 2013 _____ | 2014 _____

I hereby certify that the above and attached information is true and correct:

Signed _____ Date _____

Print Name and Title: _____

BID MUST BE SUBMITTED ON THIS FORM

**BILTMORE CONSTRUCTION CO., INC.
1055 PONCE DE LEON BLVD., BELLEAIR, FL 33756
(727) 585-2084 PHONE (727) 585-2088 FAX**

NW 114th Avenue Park - BCC Job # 968

Subcontractor / Vendor Bid Form

(Please use this form. If additional space is needed, continue on your letterhead)

Bid Package: De-Mucking, Clearing and Site Fill

We propose to furnish all licenses, permits, fees, insurances, supervision, labor, materials, equipment and taxes required to professionally perform and complete all applicable Work in strict accordance with the Contract Documents, the unedited Bid Package Scope of Work and the Subcontract Agreement for the following Lump Sum Price:

_____ Dollars (\$ _____)

**** Attach Schedule of Values, Alternate Pricing, and Unit Pricing from De-Mucking Scope of Work to this Bid Form.**

- Bidder proposes to complete this Scope of Work for the East Parcel of the site in _____ calendar days.
- Bidder proposes to complete this Scope of Work for the West Parcel of the site in _____ calendar days.

It is acknowledged and agreed that this bid is submitted with the specific understanding that, should our proposal be accepted, we agree to execute Biltmore's Standard Subcontract Agreement, and that its terms and conditions shall be as issued by Biltmore Construction Co., Inc., without modification.

We also agree that this Bid is valid for sixty (60) days following the date and time in which Bids are due.

***Attach a copy of your license as required for the work you are bidding.**

Receipt of the following Addenda is acknowledged: _____

Company Name: _____
FEIN Number: _____
Physical Address: _____
Phone Number/Fax Number _____
Signed (Authorized Representative) _____
Print Name/Title: _____
Email Address: _____
Date: _____
Name of Surety (if applicable): _____

Special Note: Any modifications made to this form may result in your Bid being declared non –responsive.



Scope Outline
NW 114th Ave. Park
Doral, FL
01-21-2015

CLEARING, DE-MUCKING, AND FILL

Furnish all labor, material and equipment necessary to complete all CLEARING, DE-MUCKING & SITE FILL WORK in strict accordance with the construction/contract documents and specifically but not necessarily limited to Specification Section(s) in its entirety, and the Geotechnical Report Dated July 1, 2014, by PSI.

This scope includes but is not necessarily limited to the following specifically noted items:

1. Provide erosion control and Best Management Practices for this work, see sheets C-202, C-203 and C204 for specific notes and details.
2. Remove all demolition items from areas noted.
3. Remove all surface debris such as concrete, and asphalt emulsion on the north half of the site.
4. Clear entire site of any vegetation, including vegetation growing through limerock layer on north side of the site.
5. Stockpile onsite limerock suitable for parking sub base material which is necessary to remove to obtain grades noted.
6. Provide Stabilized entrance drives and detention area for wash-down as indicated on C-203. Provide additional entrance drive. Also provide water & hose bibb at each wash-down location.
7. Remove unsuitable soil from the de-mucking areas noted on the geotechnical report BORING LOCATION PLAN (down to the limerock layer).
8. For the purposes of this bid figure 90,350 cy (plus expansion) of removal of unsuitable soil. Unsuitable soil does not include vegetation and trees removed from clearing and grubbing process. Properly dispose of all trees, roots and vegetation in the clearing and grubbing process. No deleterious material is to remain on site.
9. Provide suitable fill for the areas where unsuitable fill was removed.
10. Import and compact additional fill to elevations required to attain subgrade for proposed final design. Required fill elevations and cut/fill volumes shall be determined by the bidder from the finished grading plans and by deducting volumes for paving sections, ball field and play-court sections shown in the drawings. Utility and drainage excavations etc. Note: the building pad for the new recreation building and other structures is not included in this scope. An add alternate is part of this bid for the building pad with compaction for the new recreation building.
11. Provide the quantity of fill included in your proposal to obtain the grades as determined in item 10 above.
12. Provide dewatering as necessary for performance of this work.
13. Provide temporary shoring and protection from erosion as necessary to perform the work, and protect any adjacent roads, infrastructure or property.
14. Perform all Site Engineering, layout and Surveys as required to perform this Subcontractor's work.
15. The work is to commence at the East portion of the site, (recreation building side), and progress westward. Thus enabling a start for building pad work for the recreation building as soon as possible.



Scope Outline
NW 114th Ave. Park
Doral, FL
01-21-2015

16. Provide graded and compacted staging areas as noted on the PDF titled "De-Mucking & Staging Areas".

EXCLUDED:

1. Hazardous material removal. If hazardous material is encountered, notify Biltmore Construction immediately.
2. Temporary construction fencing and gates.

UNIT PRICES:

1. Unit cost of removal of unsuitable fill in excess of bid quantity.
2. Unit cost credit for removal of unsuitable fill
3. Unit cost of new fill in excess of bid quantity.
4. Unit cost credit for new fill less than bid quantity.

ALTERNATES:

1. Provide cost for additional construction entrance and wash-down area at NE entrance to site.
2. Provide cost for fill and compaction of a building pad for the new recreation building. Top of building pad to be Finished Floor Elevation of the building minus 6". Provide number of days to complete.
3. 8' strip of Bahia sod around site, per the PDF titled "De-Mucking & Staging Areas".



Scope Outline
 NW 114th Ave. Park
 Doral, FL
 01-21-2015

BP #2A – CLEARING & DE-MUCKING

SCHEDULE OF VALUES – CLEARING & DE-MUCKING	
DESCRIPTION	AMOUNT
General Conditions (Supervision, Project Management, Office Administration)	\$
Shop Drawings and/or Submittals	\$
Close-Out Documents / As-Builts	\$
Mobilization	\$
Survey and Layout	\$
Silt Fence Including Maintenance	\$
Construction Entrances, Wash Down Sumps and Hose Bibbs	\$
Clearing, grubbing & tree removal	\$
Removal of unsuitable material	\$
Import and Compact New Fill	\$
Grading & Compaction for Staging Area	\$
Earthwork & Grading for Balance of Site	\$
Dust Control & Street Cleaning	\$
Flagmen & Maintenance of Traffic	\$
Fees/Permits	\$
Performance and Payment Bond	\$
TOTAL BASE BID	\$



Scope Outline
NW 114th Ave. Park
Doral, FL
01-21-2015

UNIT PRICES:	
1. Unit cost of removal of unsuitable fill in excess of bid quantity	
2. Unit cost credit for removal of unsuitable fill less than bid quantity	
3. Unit cost of new fill in excess of bid quantity	
4. Unit cost credit for new fill less than bid quantity	
ALTERNATES:	
1. Provide cost for additional construction entrance and wash-down area at NE entrance to site.	
2. Provide cost for fill and compaction of a building pad for the new recreation building. Top of building pad to be Finished Floor Elevation of the building minus 6". Provide number of days to complete. We will complete the building pad in _____ calendar days.	
3. 8' strip of Bahia sod around site, per the PDF titled "De-Mucking & Staging Areas".	

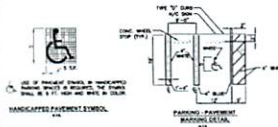
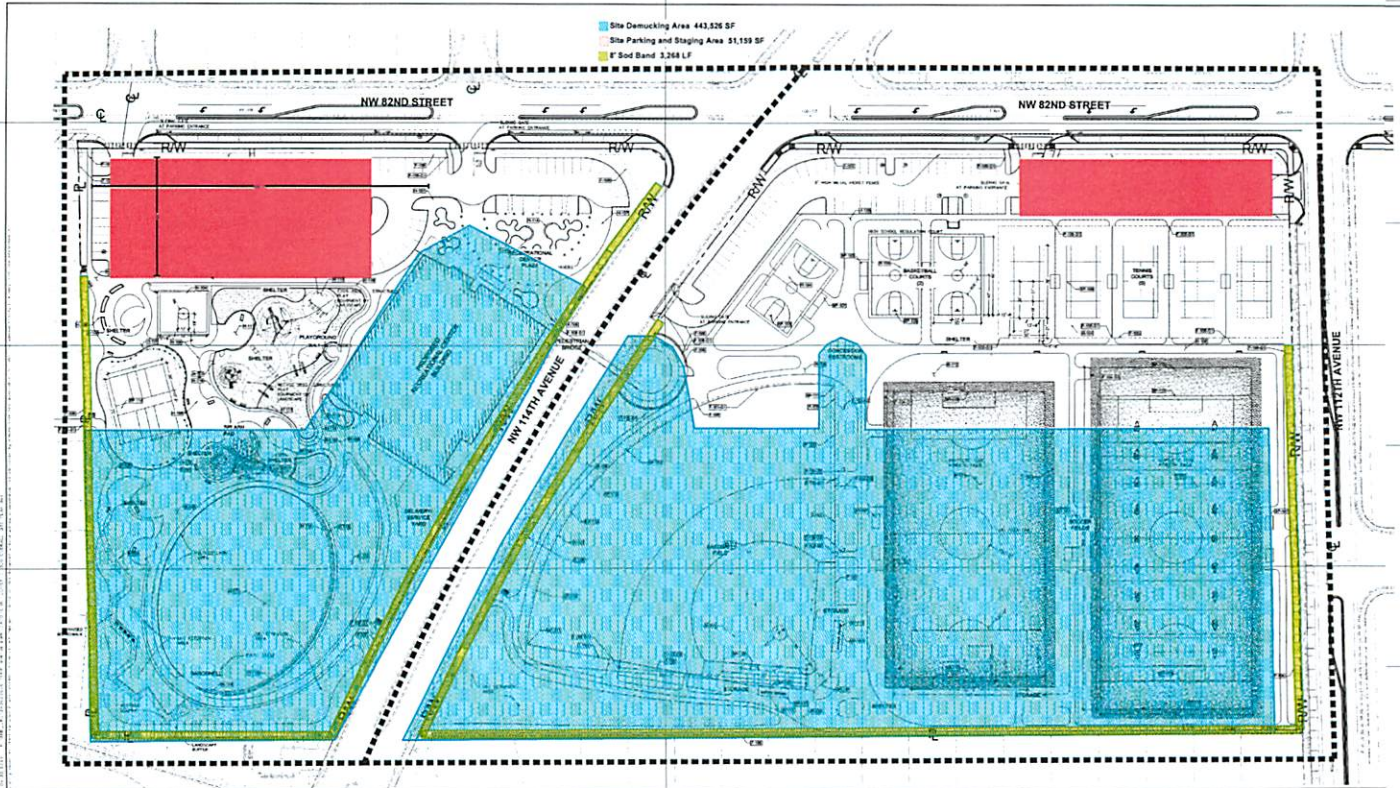

LEGAL DESCRIPTION

SECTION 22, RANGE 30S, TOWNSHIP 26S, RANGE 30E, COUNTY OF DORAL, FLORIDA

THIS PARCEL CONTAINS 0.35 ACRES, MORE OR LESS.

MINIMUM REQUIREMENTS		REQUIRED	PROVIDED
MINIMUM BUILDING COVERAGE (S.F.)	7,500	46,480	
MINIMUM BUILDING COVERAGE (S.F.)	308	106,304	
LANDSCAPE OPEN SPACE (S.F.)	85.06	173,781	
MINIMUM HEIGHT	8.0'	28.0'	
FLOOR AREA RATIO (F.A.R.)	15.0 & 0.25	0.33	
SETBACK REQUIREMENTS		REQUIRED	PROVIDED
FRONT	35.0'	53.4'	
SIDE STREET	15.0'	88.0'	
REAR SIDE	15.0'	135.9'	
REAR	15.0'	300.0'	

USE TYPE	MIN. SPACES (1 SPACE/100 SF)	COMMENTS	REQUIRED	PROVIDED
OFFICE	25	25,000 SF OF OFFICE SPACE	108	N/A
RETAIL	30	30,000 SF OF RETAIL SPACE	1	N/A
OFFICE	25	25,000 SF OF OFFICE SPACE	253	N/A
OFFICE	25	25,000 SF OF OFFICE SPACE	144	228
TOTAL REQUIREMENT (OFFICE/RETAIL)			258	228
USE TYPE	SHOWROOM	430 SEATS	158	N/A
TOTAL REQUIREMENT (SHOWROOM)			200	N/A
MINIMUM SPACES TO PROVIDE			70	0
TOTAL PROVIDED PARKING SPACES			168	168
TOTAL PROPOSED CONSTRUCTION PARKING CAPACITY			288	288

LEGEND

- RW - RIGHT-OF-WAY PROPERTY LINE
- CL - CENTER LINE OF HIGHWAY
- PROPOSED BUILDING OUTLINE
- EXISTING BUILDING OUTLINE
- EXISTING SETBACK LINES
- PROP. ON-SITE ASPHALT PAVEMENT
- PROP. STABILIZED SIXTY CONCRETE PAVEMENT
- PROP. COMPACTED LANTANA GRASS
- PROP. CONCRETE PAVED (SEE LANDSCAPE PLAN FOR DETAILS)
- PROP. LANDSCAPE AREA (SEE LANDSCAPE PLAN FOR DETAILS)
- PROPOSED ACCESS EGRESS
- PROP. ACCESSIBLE GRASS WITH DETENTIVE SURFACE
- PROP. LIGHT GRASS
- PROPOSED PARKING SIGN
- PROPOSED ELECTRICAL SIGN
- EXISTING SIGN TERMINAL (T.M.)



Kimley»Horn

PROJECT NUMBER: 043620000

DATE: 1/16/2015

PROJECT: NW 114TH AVE PARK, CITY OF DORAL, FLORIDA

100% PLAN SET

Always call us two full business days before you dig.

Sunshine811.com

Sheet: C-300

**Standard Scope of Work
EXHIBIT "ST"**

STANDARD SCOPE OF WORK APPLICABLE TO ALL SUBCONTRACTORS:

This *Exhibit "ST"* is intended to provide clarification and reinforcement of the standard provisions of the "*Standard Subcontract Agreement*" by which it is referenced. It is NOT intended to be a complete listing of this Subcontractor's responsibilities. Refer also to *Exhibit "SP"* for specific scope requirements applicable to this Subcontract. It is also hereby understood and acknowledged that the Scope of Work, identified in Section 2 of this Subcontract, supersedes any and all proposals previously submitted by this Subcontractor.

Unless otherwise stated, this Subcontractor's Scope of Work includes the following:

1. Comply with all OSHA and other applicable safety regulations. To assist in meeting these requirements, comply with the Construction Manager's Site Specific Safety Plan (Exhibit "P" of the "*Standard Subcontract Agreement*").
2. Provide current certificates of all insurance as required by and described in Section 7 of the "*Standard Subcontract Agreement*" to Construction Manager throughout the project and its warranty period.
3. As applicable, comply with all bonding requirements as described in Section 4 of the "*Standard Subcontract Agreement*" if included in the Specific Scope of Work.
4. Comply with all provisions of State mandated Drug Free Workplace statutes as specifically described in Section 2 of the "*Standard Subcontract Agreement*". Complete and return Affidavit of Drug-Free Workplace Program Compliance form.
5. Provide all permits, licenses, inspections, and related fees required by any and all Government Agencies for this Subcontractor's Work on this project. Note that Pinellas County School Board is self-permitted and inspected.
6. Provide daily and/or continual clean-up of all refuse caused or created by this Subcontractor's Work and/or its workmen. This requirement is not the composite clean-up crew.
7. Maintain storage and work area in a neat, debris-free condition.
8. Unless otherwise noted, a dumpster will be provided by the Construction Manager.
9. Maintain storage and work area in a neat debris-free condition.
10. Unless specifically otherwise noted, provide any and all transportation, delivery, rigging, hoisting, unloading, distribution, and/or storage of materials required to perform this Subcontractor's Work.
11. Schedule all material deliveries with the Construction Manager 72 hours in advance. Unless specifically noted otherwise, all traffic control requirements, including but not limited to flagmen, street closure permits, traffic control barriers, use of Law Enforcement, and any other means, are the responsibility of this Subcontractor.
12. Provide full-time, on-site, qualified English speaking supervision at all times that this Subcontractor is working on the jobsite. Such supervision may be required by the Construction Manager to be non-working.
13. Schedule and coordinate on-site materials testing and inspections with the Construction Manager. Unless noted otherwise, the Construction Manager shall employ or

Standard Scope of Work
EXHIBIT "ST"

- coordinate the independent on-site materials testing service. The cost of any failed inspection of this Subcontractor's Work will be paid by this Subcontractor.
14. Comply with all requirements of Division 1 of the Specifications, as they pertain to this Subcontractor's Work.
 15. Prior to any delivery to the jobsite and/or installation, provide all applicable Material Safety Data Sheets and/or test reports and certifications as required for this Subcontractor's Work for appropriate review and approval by the Construction Manager and Design Professional.
 16. Provide a minimum of one (1) paper copies and an electronic copy of all submittals and shop drawings in accordance with the Specification Section(s) included in this Subcontractor's Specific Scope of Work. Each submittal must be clearly identified by the applicable Specification Section. Any items listed in the Specifications that are not applicable should be identified as "Not Applicable". Provide additional legible hard copies as requested by Construction Manager.
 17. Attend all jobsite meetings as requested by the Construction Manager.
 18. There is to be no smoking or smokeless tobacco use anywhere on the project site, except in specific areas that may be designated by the Construction Manager.
 19. Provide any and all additional lighting (beyond the basic temporary lighting provided by the Construction Manager) as necessary to properly perform this Subcontractor's Work.
 20. Certain concrete floor areas may be left exposed or receive only a clear/transparent floor finish. This subcontractor is responsible to protect such areas from damage caused by its own work.
 21. Provide all required Close Out documents. Reference Specification Section 1I.
 22. At least one (1) month prior to the scheduled date of Substantial Completion of the project and prior to payment of progress payments reaching 90% of the Subcontract Amount (or as may be otherwise specifically directed by the Construction Manager), provide all required Close Out documentation. Reference Specification Sections included in this Subcontractor's Specific Scope of Work.
 23. Provide all specified Biltmore Construction Co., Inc. warranties including extended warranties, manufacturer's warranties and third party beneficiary warranties. Reference Exhibit(s) W1, W2, W3 and W4 of the "*Standard Subcontract Agreement*".
 24. Following the eleven month warranty walk-thru, this Subcontractor will be responsible to correct any of his defective work noted within fourteen (14) days.
 25. Multiple mobilizations and short periods of inactivity due to phasing may be required and will be at no additional cost to Owner and/or Construction Manager. Phasing, multiple crews and multiple shifts and/or premium time will be required to meet the Owner's and Construction Manager's schedule. Costs are to be included in price proposal.
 26. Furnish and install caulking and sealants only where it pertains to this Subcontractor's Work.
 27. Furnish and install access doors where required for access and/or inspection of this Subcontractor's Work. Coordinate framing and/or concrete/masonry openings with the Construction Manager.
 28. Unless otherwise noted, this Subcontractor is responsible for all cutting, dewatering, trenching, excavation, backfill and compaction as necessary for the completion of its work. Legally dispose of all excess fill created by these operations as directed by the Construction Manager. Reference Specification Section 32000 "Subgrade Stabilization".

Standard Scope of Work

EXHIBIT "ST"

29. Coordinate all penetrations by this Subcontractor with the other affected trades. Use particular care with penetrations through fire and/or smoke rated assemblies. Provide all penetrations with required sleeving, patching, safing, firestopping and sealants in accordance with the drawings. Provide U.L. Assemblies as required.
30. Provide mounting, backboards and supports as required for this Subcontractor's equipment.
31. Provide all scaffolding and/or shoring required to perform this Subcontractor's Work.
32. Provide all fire/safety protection required for this Subcontractor's Work.

END OF EXHIBIT "ST"

STANDARD SUBCONTRACT AGREEMENT

THIS AGREEMENT, made the _____ day of _____ in the year 20_____

by and between:

BILTMORE CONSTRUCTION CO., INC.
1055 Ponce de Leon Blvd.
Belleair, Florida 33756

License No. CGC040464
FEIN # 590720349

hereinafter called GENERAL CONTRACTOR and:

hereinafter called SUBCONTRACTOR.

WITNESSETH:

That for and in consideration of the mutual promises and covenants herein contained, it is agreed as follows:

SECTION 1: CONTRACT DOCUMENTS

Subcontractor agrees to furnish all supervision, labor, equipment and material and to diligently and fully perform all work hereinafter described for the construction of:

PROJECT NAME: _____

TO BE LOCATED AT: _____

FOR (OWNER) _____

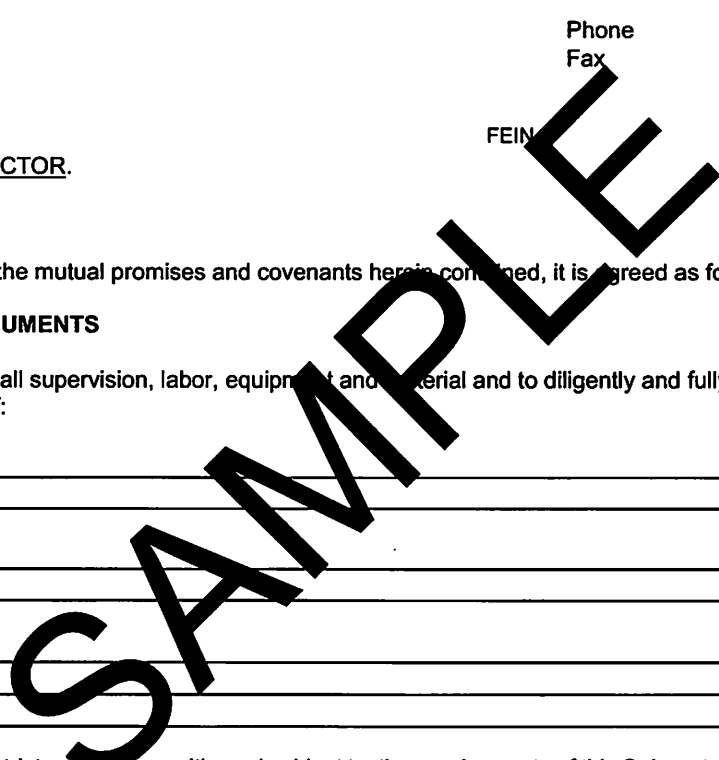

hereinafter called "OWNER", in strict accordance with, and subject to, the requirements of this Subcontract Agreement and of the Contract Documents which consist of, the Prime Contract Agreement, General, Supplemental, Special, and other Conditions, the Project Manual ("Specifications"), Addenda, Schedules, as may be modified from time to time by the General Contractor, Drawings, Details prepared by the Architect/Engineer and, or authorized party representing the Owner in the performance of the Work and referred to here or elsewhere, as the Architect/Engineer (A/E) or Owner's authorized representative, and all other documents as incorporated, described, or referenced herein. All of the above enumerated documents are expressly incorporated in, and made a part of this Agreement, with the sole exception that any payments to the subcontractor are absolutely contingent upon payment by the Owner to the General Contractor as stipulated herein by Section 3, and any lower-tier subcontract shall incorporate same and be bound to these documents. In the event of any conflict between the documents, the terms and conditions of this Subcontract shall govern. In the absence of any term or condition within the Subcontract Agreement, the terms and conditions extending the greater protection to the General Contractor shall govern and prevail. The terms "General Contractor", "Construction Manager", or "CM" where used in this Subcontract Agreement are synonymous and refer to Biltmore Construction Co., Inc.

Subcontractor further agrees and represents that it has fully investigated, inspected and thoroughly familiarized itself with the Contract Documents, the site, and all adjoining premises in connection with which the work covered by this Subcontract is to be performed, and that it has informed itself as to all the difficulties involved in the completion of the work covered by this Subcontract and that General Contractor has made no representations of any kind not contained in this Subcontract.

SAMPLE

ENUMERATION OF CONTRACT DOCUMENTS

The Contract Documents consist of: the Prime Contract, Conditions of the Contract (General, Supplementary, Special and other Conditions), Drawings, Specifications, and all Addenda issued prior to execution of this Agreement and all Modifications issued subsequent thereto. These Contract Documents are as fully a part of the Subcontract Agreement as if attached to this Agreement or repeated herein. An enumeration of the Contract Documents is as follows:

Project Manual as prepared by: _____

Drawings as prepared by: _____ as follows:

See Attached Exhibit "A"

SAMPLE

SECTION 1: (continued)

Subsequent to the receipt of this Subcontract, the commencement of any performance by the Subcontractor shall constitute, and be considered as, full and complete acceptance of the Subcontract Agreement, including all terms and conditions as issued by the General Contractor.

The commencement of performance by Subcontractor shall be conclusive evidence that the project, or that part where such work is being performed, is in proper condition for the performance of the work. In the event the Subcontractor finds, before commencing the work, that conditions exist on the project which are not proper for performance of its work, or any portion thereof, Subcontractor shall notify General Contractor in writing within twenty-four hours of such finding. Failure to provide such written notice, within time specified, will result in a waiver of all claims arising out of such condition.

All inquiries regarding the interpretation or intent of the Contract Documents shall be determined as provided herein, and/or in said Contract Documents. Inquiries must be submitted in writing to the General Contractor within twenty-four hours of discovery. Any inquiry shall be resolved in the manner provided for herein, and/or in the Contract Documents. With respect to the Work, indemnities, duties, and/or obligations covered by this Subcontract, Subcontractor and any lower-tier sub-subcontractor assumes toward General Contractor the same contractual relationships, including, without limitation, all duties, liabilities, indemnifications, conditions, restrictions and limitations which General Contractor, by the foregoing Contract Documents, assumes toward Owner and/or herein required, whichever affords the greater protection to General Contractor. Subcontractor shall incorporate all terms and conditions of the Contract Documents and this subcontract into any lower-tier sub-subcontract(s), and purchase agreements without notice from the General Contractor.

SECTION 2: SCOPE OF WORK - SCHEDULE - SUBCONTRACT SUM - CHANGE ORDERS.

SEE ATTACHED EXHIBIT "ST" – Standard Scope of Work
SEE ATTACHED EXHIBIT "SP" – Specific Scope of Work

SAMPLE

SECTION 2: SCOPE OF WORK - (continued)

Subcontractor shall submit shop drawings and/or data no more than _____ days from date of subcontract. Submittals shall be in _____ copies. All drawings shall include _____ set(s) of reproducible sepias.

This Contract includes all work reasonably considered within the scope of Subcontractor's work for a complete job and which may be described in all sections of the Drawings/Specifications. All measurements shall be field verified and are the sole responsibility of Subcontractor.

Subcontractor agrees to provide General Contractor copies of all purchase orders and invoices, all to be sufficient for documentation of any sales tax or costs. Subcontractor shall provide General Contractor written evidence from the suppliers of delivery dates for equipment and materials and notice of any delay(s) that could affect completion of this project, all consistent with General Contractor's schedule, subject to any revisions made from time to time by the General Contractor.

Subcontractor shall comply fully with provisions of Occupational Safety and Health Act and all revisions thereto, as well as safety program of General Contractor. Subcontractor accepts/assumes exclusive liability for violations(s) or failure to comply with any standard, regulation, citation and agrees to indemnify and hold General Contractor, General Contractors Surety, Owner and Architect/Engineer harmless against liability and all damages or costs arising from such violation. Subcontractor's employees must wear hard hats and appropriate clothing, safety equipment, and attend all safety meetings and participate in a project safety committee. Subcontractor shall comply with the provisions of the Drug Free Workplace Statutes including, but not limited to, Sections 440.101 and 440.102, Florida Statutes, and shall implement and maintain a drug free environment. Subcontractor shall provide evidence of compliance upon request of the General Contractor.

Without additional cost, Subcontractor will clean up daily and remove from project all debris, waste and results from Subcontractor's work and will participate in the general clean-up program, including final cleaning, as directed by General Contractor. Subcontractor shall furnish daily, in a form acceptable to General Contractor, status reports, which shall include, but not be limited to, status of manpower, material, equipment and work progress.

As Subcontractor's full consideration for the satisfactory performance and completion of all of the work as hereinabove described, the General Contractor agrees to pay Subcontractor the sum of:

_____ AND _____X/100 DOLLARS (\$_____).

SAMPLE

SECTION 2: SCOPE OF WORK - (continued)

Subcontractor, its surety, and insurer jointly and severally agree that; If, during the progress of the Work referred to in Section 2 of this agreement, General Contractor shall, for any cause, become entitled to any increase or shall be subjected to a decrease of compensation in accordance with the Contract Documents, Subcontractor shall, in the absence of any specific agreement with General Contractor, be entitled to be subjected to a commensurate increase or decrease insofar as the causes thereof relate to Subcontractor's work. General Contractor, in such cases, shall give Subcontractor notice in writing, stating the amount of any resulting increase or decrease in the payment(s) to which Subcontractor shall be entitled or subjected. Subcontractor's surety waives notice of all changes(s).

Subcontractor shall have no dealings with any party other than General Contractor in regard to performance, changes, additions or omissions associated with this Work. The Subcontract cannot be changed except by a properly executed written change order. No work shall be commenced by Subcontractor in connection with any changes or additions to the Work or changes in the Contract requirements until Subcontractor receives a written order from the undersigned officer (or his successor) of General Contractor. Upon such order, Subcontractor shall perform the extra work, make the substitutions in the Work, or delete such Work as General Contractor may direct. Absent such Change Order, the performance of any alleged extra work shall be at the sole risk of the Subcontractor. In no event shall any Change Order exceed the proportionate adjustment made to General Contract by Owner, and the written order covering the change shall state the specific amounts to be added to, or deducted from, the Subcontract.

In the event a condition arises wherein Subcontractor is, in its opinion, called upon to perform any changes in the Work for which the amount of compensation to be added or deducted has not been previously agreed, it shall submit to General Contractor a written proposal describing the changes proposed to be made, together with a detailed breakdown of quantities and costs. Subcontractor shall keep accurate, detailed records of the costs of any such changes it performs, and shall report such costs to the General Contractor in the form and manner directed by General Contractor. Subcontractor shall furnish each day to General Contractor certified copies of all time sheets, receipts, inspection reports, and all other documents required by General Contractor properly evidencing expenditures relating to Subcontractor's costs for the changes. Subcontractor's application to General Contractor for payment shall be accompanied by certified copies of all payrolls, invoices and vouchers relating thereto. In addition to all other requirements of this subcontract and the Contract Documents, execution of a change order and payment by the Owner to the General Contractor for this work, and the agreement of the General Contractor, shall be an absolute condition precedent to payment to the Subcontractor.

General Contractor's or Owner's receipt or acknowledgment of Subcontractor's claim(s) or notice(s), including reports of costs and time, shall not be construed as General Contractor's acknowledgment or acceptance of the accuracy or validity of any portion of such claim or report, until such time as a change order may be agreed upon as evidenced by the signature of General Contractor's officer on the executed Change Order.

Any failure by General Contractor at any time, or from time to time, to enforce or require the strict keeping and performance by Subcontractor of any of the terms or conditions of this contract shall not constitute a waiver by General Contractor of a breach of any such terms or conditions and shall not affect or impair such terms and conditions in any way, or the right of General Contractor at any time to avail itself of such remedies.

The Subcontractor warrants and agrees that it will not store, release, distribute, or otherwise cause the introduction into any area, any toxic, pollutant, contaminate, or hazardous materials including but not limited to, asbestos, fuels, petroleum products, and PCBs. Should same either be introduced, distributed, released and / or result from the operations of the Subcontractor or its agents, the Subcontractor shall be responsible under this subcontract and for the Comprehensive Environmental Response and Liability Act of 1980 (CERCLA) or such current regulation as may apply to remove all pollutants/hazardous, toxic or contaminating materials via legal and approved methods(s) and shall bear the costs for and removal, clean-up, proper disposal, and all consequential damages resulting from its release/distribution, removal, and proper disposal. Subcontractor, its Surety, and Insurer shall jointly and severally be liable for any claims arising out of such introduction/release/distribution of materials and shall further agree to indemnify and save harmless the General Contractor, its Officers and directors, Owner and Architect/Engineer and any of the aforementioned affiliates, agents, and/or assigns, from all costs associated with, or resulting from, the introduction of, release, distribution and/or removal and clean-up of these materials. This obligation shall apply to any fuel or other pollutant and shall survive the performance of the Work and shall remain a joint and several obligations of the Subcontractor, its Surety, and Insurer.

SECTION 3: PAYMENTS.

General Contractor agrees to make progress payments, for authenticated and approved bonds, for such work as shall have been completed and performed in strict conformity with the Contract Documents, except as may be specified herein, and not included in any prior estimate, in such amounts as may be allowed and paid to General Contractor by Owner on account of Subcontractor's work to the extent of Subcontractor's interest therein, with the exception of 10% thereof which will be retained for final payment, provided the rate of progress made by the Subcontractor is satisfactory to General Contractor and all non-conforming, improper or rejected Work has been corrected. Notwithstanding anything to the contrary, including the terms and conditions of the Prime Contract, payment to General Contractor by Owner shall be an absolute condition precedent to any payment to Subcontractor by either the General Contractor or its Surety. Consent of surety prior to payment(s) shall be provided at the option of General Contractor. Payment of the progress payment equivalent to 90% shall require, as a further condition precedent, prior full submission by the Subcontractor and approval by the General Contractor, A/E and Owner of all close-out documents, including but not limited to, warranties, "As-Built" drawings, and releases/waivers of lien from all lower-tier subcontractors and suppliers. Subcontractor shall hold all payments in trust for the benefit of unpaid laborers, lower-tier subcontractors and material suppliers and shall properly discharge all debts incurred as a result of the performance of its Work.

SECTION 3: PAYMENTS - (continued)

Subcontractor, within 15 days from date of this Agreement, shall submit to General Contractor for approval, a detailed and itemized breakdown of the value of all work covered by this contract, in which the contract price shall be distributed among the individual items of material, labor, indemnification, and other costs, truly proportionate to the quantities and values. Subcontractor shall furnish to General Contractor, each month and in accordance with the Contract Documents, and application for progress payment containing a true and accurate estimate of the work completed during that month, accompanied by an approved breakdown. Applications shall be prepared and submitted on forms furnished by General Contractor and accompanied by acceptable waivers/releases. Subcontractor shall furnish to General Contractor, when requested, certified copies of payrolls, receipts, invoices and checks substantiating full payment by Subcontractor for, labor, materials and other costs. General Contractor may withhold any payment, or portion thereof, in the event any of the above requirements have not been fulfilled.

Final payment will be made after the Work called for hereunder has been completed by Subcontractor to the complete satisfaction of Owner and General Contractor, provided General Contractor has received from Owner written approval together with Final and Full payment for the entire Project. Request for final payment is further subject to General Contractor's prior receipt from Subcontractor of all close-out documents: "As-Built" Drawings, written guarantees, warranties, certificates, and bonds relating thereto, final waivers of lien, complete release and affidavit certifying to Subcontractor's payment in full for all items, and all in strict accordance with this entire Agreement, such items being required concurrently with subcontractor request for payment of 90% of current subcontract sum. Notwithstanding anything to the contrary, including the terms and conditions of the Prime Contract, final payment to General Contractor by Owner for the Project shall be an absolute condition precedent to payment to Subcontractor by either the General Contractor or its Surety.

No progress payment made by General Contractor to Subcontractor shall be construed as a waiver of the right of General Contractor to require the fulfillment of all terms of subcontract and/or the Contract Documents. No certificate given nor payment made, under this contract shall constitute any evidence of performance except the final certificate or final payment, and neither the final certificate nor final payment shall be construed to be an acceptance of defective or non-conforming Work.

Unless the requirement for Performance and Payment Bonds is expressly waived herein, all work performed by Subcontractor prior to delivery of acceptable bonds to Contractor shall be at the sole risk of Subcontractor. General Contractor shall have no obligation to make any payment to Subcontractor unless and until acceptable bonds are delivered. Any payment made by General Contractor prior to delivery of the bonds shall be at sole discretion of General Contractor and shall not constitute waiver of requirements for bonds.

At the sole discretion of the General Contractor, advance payment(s) to the full amount of the Subcontract may be made if they are deemed proper to aid Subcontractor in the performance hereof, and such payment(s) shall not reduce or adversely affect bond coverage.

General Contractor may retain out of this subcontract, or any other subcontract, any payment due or to become due, amounts sufficient to fully indemnify General Contractor and, or, the Owner against any lien, claim or demand asserted against the Owner, General Contractor, General Contractor's Surety, their property or any property related to such claim, which is chargeable to Subcontractor, or amounts General Contractor deems essential to assure completion of Subcontractor's work and satisfaction of the Subcontractor's unpaid accounts. General Contractor further reserves the right to pay direct for any labor, materials, subcontracts, and other costs of the Subcontractor related in any manner to Subcontractor's work and to charge Subcontractor for same. Subcontractor hereby expressly waives/releases any rights, claims, damages or causes of actions, against either the General Contractor or its Surety by reason of any such payments made or monies withheld or deducted as herein described. If General Contractor incurs any costs in discharging or otherwise disposing of any claims of lien or other demand or excess of retained or expended sums, the Subcontractor shall refund the excess amounts expended by General Contractor upon demand.

SECTION 4: BONDS.

As a guarantee of faithful performance of this subcontract, Subcontractor agrees to the following:

That it will furnish, without cost to the General Contractor, a Performance Bond and a Payment Bond in forms as designated by General Contractor [Exhibit B], each for the full amount of Subcontract, executed by corporate surety satisfactory to General Contractor. The surety must be acceptable to the General Contractor, and shall have and maintain a rating, per the latest published edition of BESTS KEY RATING GUIDE or successor publication, of A "10". "Cost" is defined as net invoice from Surety for direct cost of the Bonds. Payment for bonds, less applicable retainage, shall not be due until thirty days following receipt by General Contractor of written verification of authenticity of bonds. Receipt of payment from Owner is an absolute condition precedent to payment for bonds. Bonds, if issued by an out-of-state agent, will be countersigned by an agent licensed in the State in which this project is located. Failure to supply bonds shall be considered a material default by the Subcontractor. By issuance of bonds, Surety acknowledges that it is guarantor of the performance of this Subcontractor and such performance specifically includes, but is not limited to, all insurance, indemnifications, warranty(s) and/or guarantees required by this Subcontract and/or Contact Documents. Should surety fail to maintain the required rating, Subcontractor shall, upon demand by General Contractor, replace the bonds at no additional cost to the General Contractor.

SECTION 5: OBLIGATIONS AND INDEMNITIES.

To the fullest extent permitted by law, the Subcontractor, its Surety, and Insurer, jointly and severally agree that:

They will indemnify, defend, protect and hold harmless the General Contractor, the General Contractor's Surety, General Contractor's Insurer, Owner, Architect, Architect's consultants, and agents and employees of any of them against claims damages, losses and expenses, including but not limited to attorneys' fees, arising out of or resulting from performance of the Work provided that such claim, damage, loss or expense is attributable to bodily injury, sickness, disease or death, or injury to or destruction of tangible property, other than the Work itself (if covered by Builder's Risk insurance), including loss of use. This Subcontract is in connection with a public agency's project, therefore the Indemnitor shall indemnify, defend and hold harmless the General Contractor and all other parties as allowed under 725.06(2), Florida Statutes, their officers and employees, from liabilities, damages, losses and costs, including, but not limited to, reasonable attorney's fees, to the extent caused by the negligence, recklessness, or intentional wrongful misconduct of the indemnifying party and persons employed or utilized by the indemnifying party in the performance of the construction contract. Such obligation shall not be construed to negate, abridge, or reduce other rights or obligations of indemnity which would otherwise exist as to a party or person described in this Section. General Contractor and Subcontractor agree that the indemnification given herein shall be limited to the amount of loss suffered by the Indemnified Party or Five (5) Million Dollars per occurrence, whichever the less, which amount is stipulated by the parties to bear a reasonable commercial relationship to the Contract. This indemnification shall be deemed part of the Project Specifications and to fully comply with Section 725.06, Florida Statutes in all regards. With respect to the all of the foregoing and following indemnifications, the parties to this Agreement, including any lower-tier subcontractors, the Subcontractor's surety(s) and Subcontractor's insurer(s), acknowledge and jointly and severally agree as to the foregoing and as follows.

The duty to defend under this Section and the Subcontract is independent and separate from the duty to indemnify, and the duty to defend exists regardless of any ultimate liability of the Subcontractor or Indemnified Party. The duty to defend arises immediately upon presentation of a Claim by any party and written notice of such Claim being provided to Subcontractor. Subcontractor's obligation to indemnify and defend under this Section and Subcontract will survive the expiration or early termination of this Agreement until it is determined by final judgment that an action against the Indemnified Party or Indemnified Parties for the matter indemnified hereunder is fully and finally barred by the applicable statute of limitations.

If any word, clause or provision of the foregoing and/or following is determined not to be in compliance with Section 725.06, Florida Statutes, it shall be stricken and the remaining words, clauses and provisions shall remain in full force and effect. It is the intent of the parties that this Indemnification comply fully with Section 725.06, Florida Statutes in all respects.

Further, the Subcontractor, its Surety, and Insurer jointly and severally agree to defend, indemnify, and save harmless the General Contractor, its Surety, and its insurer, from and against any of the following:

- (1) Failure of Subcontractor to perform its work, or any of the covenants herein in strict accordance with this agreement, including but not limited to: the furnishing of defective material or workmanship, the disruption of the Contractor schedule for prosecution of its work, the causing of General Contractor's failure to meet its planned completion date, and/or delay(s) attributable to Subcontractor.
- (2) Subcontractor's operations including but not limited to, improper or inadequate licensure by the Subcontractor or lower-tier subcontractor, claims under any provisions of Federal regulations, Worker's Compensation or Employer's Liability Acts of the State in which this contract is to be performed, or claims by or on behalf of any employee or any third party claiming injury to persons or property, arising out of the activities of the Subcontractor, its agent or employees.
- (3) The carelessness/negligence or any act or omission of Subcontractor, its agents, employees or sub-subcontractors including but not limited to, injuries, death, or damage to property. It is understood that Subcontractor shall be liable for any and all damage or injury caused by it or its agent, employees, or lower-tier subcontractors, regardless of whether material was supplied or work was performed by the Subcontractor.
- (4) Transportation, materials furnished or labor performed by Subcontractor, it being understood that Subcontractor shall pay promptly for all labor and material used or required. Cost of labor and materials assumed by Subcontractor shall include, without restriction, the following: all contributions to employee benefits / welfare funds, and all contributions, taxes or premiums payable under any State or Federal law or which are measured upon the payroll of employees, by whomsoever employed, engaged in the performance of the work or furnishing of materials, including all sales and use taxes imposed by reason of the purchase or use of any kind of personal property in the performance hereof.
- (5) Defaults by Subcontractor hereunder including but not limited to failure to perform any duties or obligations.
- (6) Any claim of infringement of any patent by reason of anything supplied / furnished by the Subcontractor, it being understood that any action brought against General Contractor/ Owner founded upon any such claim shall be defended by, and at the sole expense of, Subcontractor. If in the opinion of General Contractor, the Subcontractor fails to defend with diligence, General Contractor at its sole discretion may undertake to defend, and all expenses and attorney's fees incurred as a result shall be charged to Subcontractor.

SECTION 5: OBLIGATIONS & INDEMNITIES - (continued)

Further, the Subcontractor, its Surety, and Insurer jointly and severally agree:

(A) To furnish all tools, equipment, supplies, offices, storage, hoisting, and all other items necessary for the proper performance of its work, and promptly upon completion of the work to remove all its equipment and temporary installations and clean up and remove from the site all debris caused by its performance, and to pay General Contractor the costs of repairing any damage caused by Subcontractor.

(B) Should General Contractor be served with any writ or summons or notice of lien, General Contractor shall give notice of service of such writ or notice of claim of lien to Subcontractor and shall permit Subcontractor to defend by its own counsel. Subcontractor and/or its surety, shall upon written notice from General Contractor, file/record a transfer of lien bond, or other security which effectively transfers the lien from the property. If, in the opinion of General Contractor, Subcontractor fails to defend with diligence, General Contractor at its sole discretion may undertake to defend, and all expenses and attorney's fees incurred as a result thereof shall be charged to Subcontractor.

(C) Subcontractor shall be responsible for the care and protection of all property pertaining to its work including, but not limited to: materials, supplies, equipment, tools and all of its facilities wherever located or incorporated in the Work. This responsibility shall continue until General Contractor's/Owner's final acceptance of the Work regardless of: (1) who furnishes the storage facilities, (2) who holds title to such property, and (3) whether or not progress payments have been made. It agrees to fully restore any loss, destruction or damaged work, and to fully indemnify and save harmless General Contractor and/or Owner from and against any loss or damage due to shortages in any such property resulting from any cause, including but not limited to: theft, damage, carelessness or improper handling or any other cause which may prevent any part from being used, installed and/or accepted, the sole exception being that portion of the loss or damaged work as may be covered by a standard property insurance (Builder's Risk) policy. Nothing herein however, shall be construed as requiring the Owner or General Contractor to carry property insurance. The Subcontractor, its Surety and Insurer waive their rights of subrogation as to any such loss as described herein.

(D) In the manufacture, assembly, delivery, erection and installation of materials and performance of the work covered by this Subcontract, Subcontractor shall only employ labor satisfactory to General Contractor.

SECTION 6: DISPUTES.

(A) In case of dispute between General Contractor and Subcontractor due to any action of Owners or involving Contract Documents, Subcontractor agrees to be bound to General Contractor to the same extent that General Contractor is bound to the Owner by the terms of the Contract Documents, and by any and all preliminary and final decisions or determinations made thereunder by the party, board or court authorized in the Contract Documents or by law, whether or not Subcontractor is a party to such proceedings. In such dispute Subcontractor shall comply with all provisions of the Contract Documents, allowing a reasonable time for General Contractor to analyze and forward to Owner any required documentation. General Contractor may, at its option: (1) present to Owner, in General Contractor's name or (2) authorize Subcontractor to present to Owner, in General Contractor's name, Subcontractor's claims and answer Owner's claims involving Subcontractor's work, whenever General Contractor is permitted by the Contract Documents. General Contractor may invoke on behalf of Subcontractor, or allow Subcontractor to invoke, those provisions in the Contract Documents for determining disputes. If such dispute is prosecuted or defended by General Contractor, Subcontractor agrees to furnish all documents, statements, witnesses and other information required by General Contractor, and to pay and reimburse General Contractor for all costs and attorney's fees incurred. Subcontract price shall be adjusted by Subcontractor's allocable share determined herein. Pending resolution of dispute, Subcontractor shall perform without interruption or delay.

(B) With respect to any controversy between General Contractor and Subcontractor not involving Owner or the Contract Documents, General Contractor shall issue a decision which shall be followed by Subcontractor, who shall proceed without interruption, deficiency in labor or material, or delay. If Subcontractor is found to have been correct as to the controversy, Subcontractor shall be entitled to equitable adjustment in the contract price as its sole remedy. Notification of any such claim for equitable adjustment must be asserted in writing within three (3) calendar days of the occurrence, or as prescribed in the Contract Documents (whichever is less) or it shall be deemed waived. The forum for deciding all disputes between General Contractor and its surety, if any, or either of them, on the one hand, and Subcontractor and its surety, if any, or either of them, on the other hand, not involving Owner or Contract Documents, shall be the Circuit Court, Pinellas County, Florida, or other court of record in said county.

For controversies which are mixed and involve actions of Owner or Contract Documents, and matters not involving actions of the Owner or Contract Documents, Subcontractor agrees, if requested by General Contractor, to join in a consolidated proceeding in the manner provided in the Contract Documents.

SECTION 7: INSURANCE.

(A) Simultaneous with execution of this Subcontract, Subcontractor shall furnish to General Contractor valid current original certificates of insurance evidencing coverage written by insurance company(s) approved by General Contractor and with an equivalent rating of A*10* according to the latest published edition of BEST'S KEY RATING GUIDE or its successor publication, and licensed to perform business within the State where the work is to be performed. The certificates shall evidence coverages and limits as required by the Contract Documents and/or set forth below, whichever the greater, in the name of the Subcontractor as it appears on this Subcontract, showing Subcontractor as named insured for all policies. The Subcontractor shall keep said insurance in full force. Insurance shall be modifiable or cancelable only on written notice from said insurance company(s), mailed to the above address of General Contractor thirty (30) days in advance of said modification or cancellation. In any event, full and uninterrupted coverage shall be provided. Said insurance as herein provided shall be a joint and several obligation of Subcontractor, its Surety, Insurer, and any sub-subcontractor(s).

It is acknowledged by execution of this Subcontract that, the provisions contained in this Section are complementary to all other sections and specifically, but not limited to, Sections 4 and 5, and are not intended to limit, reduce and/or waive other coverages and indemnifications specified elsewhere. All of the insurance policies as hereinafter provided under this Section shall name General Contractor/Owner as an additional insured thereunder and shall assume and provide for General Contractor/ Owner's defense. Defense costs are payable in addition to policy limits and shall in no way reduce the limits of liability as herein required. All policies and/or coverages shall be provided on a primary, and on an Occurrence basis. Additional limits shall be added as necessary to maintain aggregate limits required by this Subcontract. Any diminution in specified/required limits of coverage(s) due to Claim(s), settlements(s), reserves and/or judgments shall be restored without notice by the Subcontractor and without cost to General Contractor. These obligations shall survive the performance under the Subcontract, and shall provide insurance coverage and indemnification to General Contractor to whatever extent of General Contractor's liability and exposure under the law or by contract. Further, in the event subcontractor subsequently ceases operations and / or terminates insurance coverages, it shall immediately prior to such action, without cost to the General Contractor, or notice or interruption of coverage, provide a Discontinued Operations Policy, acceptable to the General Contractor, for the benefit of the General Contractor. Coverage shall be to the full monetary limits and requirements contained within the Contract Documents, and this Agreement. Failure to provide said insurance shall be deemed a material breach of this Agreement.

FORM OF COVERAGE	MINIMUM AMOUNTS [IN THOUSANDS]
1) Commercial General Liability (Occurrence Basis)	General Aggregate \$
Including:	
Premises – Operations	Products / Completed Operations
Explosion & Collapse Hazard	Aggregate \$
Underground Hazard	
Products / Completed Operations	Personal & Advertising Injury \$
Contractual Liability	
Broad Form Property Damage	Each Occurrence \$
Independent Contractors	
Personal Injury	
Pollution Liability	
2) Commercial Auto Liability	Combined Single Limit \$
Comprehensive Form including:	Bodily Injury/Property Damage
Owned	(Or)
Hired	Bodily Injury per person \$
Non-Owned	Bodily Injury per accident \$
	Property Damage \$
3) FLORIDA Workers Compensation: Statutory limits and/or Contract Documents, whichever the greater.	
<u>Exemptions or Leased Policies will not be accepted in lieu of a policy in the exact name of the Subcontractor.</u> Coverage must be provided for <u>all</u> exposures associated with the scope of work under this Subcontract, including but not limited to: exposure from lower tiers, Longshoremen/Harborworkers, Jones Act, etc.	
4) Professional Liability for: _____	Per Occurrence \$
Note: Certificate for this policy must specifically show coverage for any exposures under your scope of work.	
5) Property Insurance – Special Form Installation Floater in appropriate amounts to cover any damage to the work under this subcontract. Coverage to be maintained until final acceptance of the Project.	

SAMPLE

SECTION 7: INSURANCE - (continued)

Failure to deliver such policies or certificates to General Contractor within 48 hours after demand shall constitute a material default by Subcontractor in the performance of its obligations in this Agreement. In addition to such other remedies available to General Contractor as a result of such default, General Contractor may, at its option, obtain such insurance on behalf of Subcontractor, in which event, Subcontractor shall repay General Contractor on demand all costs, or General Contractor may deduct costs incurred in providing such insurance from any monies coming due to Subcontractor under this or any other subcontract.

(B) In the event General Contractor or owner provides Builders Risk Insurance/Property Damage Policy, Subcontractor shall, at a minimum, be responsible for all deductibles and waives subrogation in the event of any insurance claim.

SECTION 8: COMMENCEMENT - SEQUENCE - COORDINATION OF WORK - EXPEDITING.

Subcontractor shall, subject to review and further direction of General Contractor:

- (A) Immediately prepare for performance of the Work.
- (B) Commence work as soon as the progress of each portion of the project will permit and, in any event, proceed on any specific portions of the Work within 48 hours after notice from General Contractor.
- (C) Provide sufficient quantity of materials, supervision, efficient workers and equipment to diligently perform and carry on such portions of the Work in such locations, sequence, manner and time as General Contractor may direct.
- (D) Submit detailed written request to General Contractor within thirty (30) days from the date of this subcontract, for all such items of information as may be necessary to fit and coordinate Subcontractor's work with all other items of the Work and, shall then furnish to General Contractor such details and written information related to Subcontractor's work as is needed for the proper coordination of its work with that of other trades. Upon request of the General Contractor, Subcontractor shall provide a management representative to attend project meeting(s). Such representative shall be of sufficient authority to bind the Subcontractor to commitments as to time and to any matter relating to performance. No extension of time may be allowed Subcontractor for lack of details or other information unless a request for such details or other information has been made in writing to General Contractor by Subcontractor and said extension has been approved by General Contractor and Owner.

General Contractor may, for any cause, postpone or extend time for performance of the Work covered by this subcontract or any portion thereof, and no such postponement or extension shall alter the rights and remedies of the parties hereunder, nor in any way prejudice or impair the security of General Contractor under any bond given in pursuance of the requirements hereof, nor relieve Subcontractor from his obligation to complete the work in full compliance with the terms of this agreement and such authorized time extensions. General Contractor will not be liable to Subcontractor for any damages or delay.

If sufficient quantity of materials and workers herein required are not furnished promptly, thereby causing or threatening to cause delay in progress of the Work, General Contractor shall have the right to investigate cause and expedite such deliveries of materials / workers, and all resulting expenses incurred shall be paid by Subcontractor to General Contractor.

SECTION 9: SUBLETTING AND ASSIGNMENTS.

All payments to the Subcontractor are made in full for the benefit of unpaid laborers, lower-tier subcontractors and material suppliers, and Subcontractor shall not sublet or assign any part of this subcontract, or any money due or to become due without the prior written consent of General Contractor. In the event of a proposed assignment via a merger, sale or other such acquisition of this Subcontractor; the assignee at the instance of such event, and without notice from General Contractor, shall be deemed to have assumed joint and several liability with regard to the full and complete performance of the work and all indemnifications and obligations as provided for in the Subcontract Agreement and the Contract Documents.

SECTION 10: INSPECTION AND APPROVAL - CORRECTIONS.

The work herein described shall be subject at all times to the inspection and approval of General Contractor/Owner, to whom it shall be made entirely satisfactory, and Subcontractor shall provide sufficient, safe and proper facilities at all times for such inspection of work.

Within 24 hours after receiving written notice from General Contractor, Subcontractor shall, at its own expense and without injury to the surrounding work, proceed to remove and correctly replace all portions of its work which either General Contractor or Owner condemns as failing to conform to the Contract Documents, such items of Work to include proprietary items, and shall reimburse General Contractor for any resulting loss or damage suffered by it. If Subcontractor fails to correct the defective work, General Contractor or Owner may remedy it at Subcontractor's expense and deduct from any amount then due or to become due Subcontractor. If such amount shall be insufficient or, if no amount shall be due Subcontractor, then Subcontractor shall pay all additional costs to General Contractor.

If, in the opinion of General Contractor or Owner, it is not expedient to correct this work, General Contractor may assess and deduct from any amount then due or to become due Subcontractor. If such amounts are insufficient, Subcontractor agrees to pay the difference in value, as determined by General Contractor/Owner, between the work as performed and work as required by the Contract Documents.

SECTION 11: DEFAULT - TERMINATION - RIGHT TO PROCEED - DELAYS - EXTENSIONS OF TIME.

Should Subcontractor at any time: (a) fail to supply the labor, materials, equipment, supervision and other things required of it in sufficient quantities and of sufficient quality to perform the Work with the skill, conformity, promptness and diligence required hereunder, (b) cause stoppage, delay of or interference with the construction of the Project, (c) file or have filed against it a petition for bankruptcy, make a general assignment for the benefit of its creditors, become insolvent or have a receiver appointed on account of its insolvency, or (d) fail in the performance or observance of any of the covenants, conditions, or other terms of this Subcontract (all such covenants, conditions, and terms being deemed material), then in any such event, each of which shall constitute a default hereunder by Subcontractor, General Contractor shall, after giving Subcontractor written notice of default, mailed, delivered or faxed to Subcontractor, and allowing Subcontractor 48 hours within which to cure such default after the receipt of such notice, have the right to exercise any one or more of the following remedies:

(i) require the Subcontractor to utilize, at its own expense, overtime labor (including Saturday and Sunday work) and additional shifts as necessary to overcome any consequences of any delay attributable to Subcontractor's default;

(ii) remedy the default by whatever means General Contractor may deem necessary or appropriate, including, but not limited to, correcting, furnishing, performing or otherwise completing the work, or any part thereof by itself or through others (utilizing where appropriate any materials and equipment previously purchased for that purpose by Subcontractor) and deducting the cost thereof (plus an allowance for administrative burden equal to 15% of such costs) from any monies due or to become due to Subcontractor hereunder;

(iii) terminate this Subcontract, without thereby waiving or releasing any rights or remedies against Subcontractor or its Surety(s), and by itself or through others take possession of the Work, and all materials, equipment, facilities, plant, tools, scaffolds and appliances of Subcontractor relating to the Work, for the purposes of completing the Work and securing to General Contractor the payment of its costs (plus an allowance for administrative burden equal to 15% of such costs) and other damages under the Subcontract and for the breach thereof. It being intended that General Contractor shall, for the stated purposes, be the assignee of and have security interest to, the property described above to the extent located on the Project site. General Contractor may at any time file this Subcontract as a financing statement under applicable law and recover from Subcontractor all losses, damages, penalties and fines, whether actual or liquidated, direct or consequential, and all reasonable attorneys fees suffered or incurred by General Contractor by reason of or as a result of, Subcontractor's default. General Contractor shall also recover from Subcontractor interest at the rate of one and one-half percent (1½%) per month on any amounts due General Contractor by reason of or as a result of Subcontractor's default. After completion of the Work and acceptance by the Architect-Engineer and Owner and payment thereof by Owner, General Contractor shall, subject to all other conditions precedent to payment being fulfilled, promptly pay to Subcontractor any remaining balance of the Subcontract Price after deducting all costs and expenses of completing the Work as enumerated above, should any portion of the Subcontract Price be remaining.

The foregoing remedies shall be considered separate and cumulative and shall be in addition to every other remedy given hereunder or under the Contract Documents, or now or hereafter existing at law or in equity. The election by General Contractor of one remedy for default hereunder shall not preclude a subsequent election to proceed with another such remedy.

Should Subcontractor be obstructed or delayed in the prosecution or completion of the work as a result of unforeseeable cause(s) beyond the control of Subcontractor, and not due to its fault or neglect including but not restricted to acts of God or of the public enemy, acts of the government, fires, floods, epidemics, quarantines, regulations, strikes or lockouts, Subcontractor shall notify General Contractor in writing, within 24 hours after the commencement of such delay, stating the cause or causes. General Contractor may transmit to the Owner or Owner's Representative a request for extension of time stating the cause of the delay asserted by Subcontractor, and Subcontractor may become entitled to such extensions of time for completing the Work as Owner or Owner's Representative may grant because of such unforeseeable causes, such decision being final. In no event shall subcontractor be entitled to damages for delay.

If General Contractor is obstructed or prevented from performing any work on the project, or considers it inadvisable to receive materials, then Subcontractor shall, upon notification from General Contractor, cease deliveries to and performance of any work hereunder until such time as, in the opinion of General Contractor, the conditions are such that it is advisable to resume performance. Subcontractor shall immediately resume delivery of materials and performance of this work as required by written notification to it by General Contractor. No interruption, cessation, postponement, or delay in the commencement of the Work or in the progress thereof from any cause whatsoever, including, but not limited to, any of the above, or to disputes, shall relieve the Subcontractor of the duty to perform, nor give rise to any right to damages or additional compensation from General Contractor. Subcontractor shall diligently proceed with the Work as directed by General Contractor.

SECTION 12: TAXES.

The price stated herein includes all Federal, State or Local taxes which may be levied or assessed by reason of the furnishing of any material or performance of any service, or the ownership, use or transfer and/or transportation of any property or goods relating to, or arising out of, the Work.

SECTION 13: SHOP DRAWINGS.

Subcontractor shall submit detailed drawings as required by General Contractor for review and/or approval. Following any correction and approval by General Contractor, Architect-Engineer, Owner or Owner's Representative, prints of each drawing as required by General Contractor shall be furnished for final distribution. Subcontractor's special attention is directed to the Contract Documents in this connection, and it shall comply with all requirements with reference to the work to be performed under this subcontract. The approval of any drawing shall not relieve Subcontractor of the duty and responsibility of performance of the work in the manner necessary to produce the results intended/required by the Contract Documents.

SECTION 14: CERTIFICATES SAMPLES AND TESTING.

Subcontractor shall submit all certificates, samples and arrange for all testing of materials to be used in connection with its work as required by the Contract Documents. Unless specific arrangements are made in writing, all samples and test reports shall be submitted in triplicate to General Contractor who may promptly transmit them to Owner or Owners Representative for consideration and approval. Test reports/samples shall be submitted well in advance of the commencement of the Subcontractor's work so as not to delay the project.

SECTION 15: WARRANTY & GUARANTEES.

Prior to requesting payment equivalent to 90% of the subcontract, any portion of retainage, or upon any earlier written demand by the Construction Manager/General Contractor, the Subcontractor shall furnish, fully executed, all specific, special, and general warranties and guarantees, and certificates as required by this Subcontract and the Contract Documents. Exhibits W-1, W-2, W-3, and W-4 are made part of this Subcontract. All warranties and guarantees must be satisfactory to the Construction Manager / General Contractor, and Owner. Subcontractor shall ensure that the warranty / guarantee provisions required herein are fully fulfilled by any / all lower-tier subcontractor, vendor, supplier, and manufacturer. Notwithstanding the submittal of these warranties / guarantees, the Subcontractor, its insurer, and its surety shall remain totally responsible to provide all warranties / guarantees and shall be considered guarantors as to the performance of same.

All warranties / guarantees shall specifically require compliance with all applicable building codes and other such ordinances / governmental requirements, as well as be fit for the purposes intended by the Contract Documents and the Subcontract Agreement.

Subcontractor expressly agrees that all lower-tier warranties / guarantees shall inure to the benefit of the Construction Manager / General Contractor and Owner in addition to the Subcontractor. The Construction Manager, General Contractor and Owner shall be additional beneficiaries of all such warranties and guarantees. Subcontractor shall stipulate and incorporate all provisions of this Subcontract into all / any lower-tier agreements, including all purchase orders, purchase agreements, and subcontracts. Notwithstanding the fact that, the Construction Manager / General Contractor and Owner are named beneficiaries to the express warranties and guarantees provided them, in the event the manufacturer's warranty / guarantee does not in every respect meet the requirements of the Subcontract and / or Contract Documents, the Subcontractor and its surety shall remain totally responsible for any and all warranty / guarantee deficiencies or limitations therein, regardless of the exclusions and exculpatory provisions of the express warranty and guaranty provided by the manufacturer or the vendor.

References in this Subcontract Agreement, or in the Contract Documents, to a proprietary, brand name, or trademarked product shall not be construed to create a so-called 'proprietary' specification, nor shall such reference or incorporation be construed to curtail, diminish, limit, or void any performance or warranty / guarantee obligation of the Subcontractor, lower-tier subcontractor, manufacturer and / or supplier to the Owner, Construction Manager / General Contractor.

Subcontractor shall promptly perform all work called for by said guarantees and warranty(s) at no expense to the Construction Manager / General Contractor or Owner. Any / all such warranty / guarantee shall survive the performance of the Work under this subcontract and shall remain a joint and several obligation of the Subcontractor, its Surety and Insurer. Upon request of the Construction Manager / General Contractor, the Subcontractor shall furnish, without additional cost, and in a form acceptable to the Construction Manager / General Contractor, a warranty / guaranty / maintenance bond covering its Work.

SECTION 16: OVERTIME.

Upon written order from General Contractor, Subcontractor shall work overtime to the extent deemed necessary by General Contractor to expedite the Work and to comply with all requirements relating to sequence, time of performance and date of final completion of the Work.

(A) Where Subcontractor is not in default under any of the provisions hereof, General Contractor will reimburse Subcontractor for only the premium actually paid by Subcontractor on productive labor during such overtime, plus workers compensation insurance and State and Federal taxes, based upon such premium. Such premium shall be computed as the difference between the established wage rate(s) for straight time and for overtime.

(B) If, however, in the sole opinion of General Contractor, Subcontractor is a contributing cause to any delay experienced, or behind schedule, or otherwise in default hereunder, then the resulting costs and expenses incurred shall be borne entirely by Subcontractor.

SECTION 17: COMPLIANCE WITH LAWS AND REGULATIONS - LICENSES - REGISTRATIONS - PERMITS – CODES.

All work performed, services, labor, goods, equipment and materials furnished and/or installed under this subcontract shall comply fully and in every respect with all Federal, State, and local laws, rules, ordinances, regulations, etc. Subcontractor shall be duly licensed as required by state statute and/or local jurisdictions having authority over the project. All lower-tier agreements shall require similar conformance to the forgoing including, but not limited to, licensure requirements. If any permit, license, registration, connection fees, etc., in addition to general permit, are required, the Subcontractor at its own cost and expense shall furnish these. Subcontractor, and its sub-subcontractors, shall fully and strictly comply with OSHA regulations and shall provide and maintain a fully operational and approved ground fault interrupter(s) for all electric distribution devices and power tools provided/ utilized on the project.

It is hereby affirmed by signature affixed that, Subcontractor is not now in a state of non-compliance as defined by the Department of Labor. It is further agreed that Executive Order 11246 is incorporated herein by reference and in the event that such a finding or determination of non-compliance is reached regarding the non-discrimination clauses of the Contract Documents, or with any of the Rules, Regulations or Orders pursuant with the enforcement of Executive Order 11246 as amended, this subcontract may be canceled, terminated, suspended in whole or part at the discretion of General Contractor.

If Subcontractor is a certified MBE Contractor pursuant to Federal, state and/or local jurisdiction certification either at the time this subcontract is issued or subsequent thereto, Subcontractor shall, throughout the performance of this subcontract and through final payment, remain as such duly certified MBE Contractor. Such "certification" shall be maintained with the appropriate Federal, state, or local jurisdiction.

SECTION 18: AFFIDAVIT OF PAYMENT - WAIVERS OF LIEN - RELEASES.

Subcontractor, prior to requesting final payment, shall furnish to General Contractor, Consent of Surety for Final Payment, and an affidavit/release certifying Subcontractor's payment in full for all items relating to this Subcontract. In addition, Subcontractor shall provide a good and sufficient written waiver/release of lien from all entities that furnished labor and/or materials, all in a form designated by the General Contractor.

SECTION 19: TIME IS OF THE ESSENCE.

Time is of the essence of this agreement. In addition, if Subcontractor does not return this contract fully executed within fourteen (14) days of subcontract date, this contract may be canceled at the sole option of General Contractor.

SECTION 20: TERMINATION FOR CONVENIENCE.

This Subcontract may be terminated anytime at the convenience of the General Contractor. Notice of such termination shall be in writing. In the event of such termination, and subject to all terms and conditions contained herein, Subcontractor shall be entitled to payment only for Work performed on site pro-rata to this subcontract, and in no case to profit on unperformed Work subsequent to issuance of notice of termination by General Contractor.

SECTION 21: SEVERABILITY - HEADINGS - GOVERNING LAW.

In the event that any of the covenants, agreements, terms or provisions contained in this Subcontract Agreement shall be held invalid, illegal or unenforceable in any respect, the validity of the remaining covenants, agreements, terms or provisions contained herein in no way shall be affected. Paragraph headings are for convenience only and shall not be used to construe or interpret this Agreement. This Agreement shall be governed by the laws of Florida.

SAMPLE

IN WITNESS WHEREOF, the parties hereto have caused these presents to be executed in duplicate all on the day and year first above written.

WITNESS

SUBCONTRACTOR:

BY: _____

BY: _____

(PRINT)

(TITLE) & (SEAL)

LICENSE NO. _____

[BCC PM to Initial:] _____

GENERAL CONTRACTOR:

BY: _____

AUTHORIZED REPRESENTATIVE

SAMPLE

Exhibit "B"
PAYMENT BOND
(SUBCONTRACT)

KNOW ALL MEN BY THESE PRESENTS THAT _____
(hereinafter called the "**Principal**") and _____
(SURETY/CO-SURETY)
a Corporation(s) organized and existing under the laws of the State of _____
(hereafter called the Surety) AND, _____
(SURETY/CO-SURETY)

a Corporation(s) organized and existing under the laws of the State of _____
(hereinafter called the Surety), as Surety(s) are held and firmly bound unto **Biltmore Construction Co., Inc.**
(hereinafter called the "**OBLIGEE**"), in the sum of _____
_____ Dollars (\$ _____), for the payment of which sum well and
truly made, the said Principal and Surety(s) bind themselves, and their respective heirs, administrators,
executors, successors and assigns, jointly and severally, firmly by these presents.

WHEREAS, the OBLIGEE has been awarded a contract, (hereafter called the "Prime Contract") by:

(OWNER)

for _____ and:
(PROJECT)

WHEREAS, the Principal has entered into a written Subcontract with the OBLIGEE, dated _____
to perform, as Subcontractor, certain portions of the Work in connection with said Prime Contract, consisting
of _____
(SCOPE)

which Subcontract is hereby referred to and made a part hereof.

NOW, THEREFORE, THE CONDITION OF THIS OBLIGATION IS SUCH THAT, if the Principal shall promptly make payment to all persons, including the Obligee, supplying labor, materials, services and equipment in the prosecution of the work provided for in said Subcontract, and any and all modifications of said Subcontract that may hereinafter be made, then this obligation shall be null and void; otherwise it shall remain in full force and effect.

The said Surety(s) agree that no change, extension of time, alteration, addition, omission, or other modification of the terms of either the said Subcontract or the Prime Contract, or both, or in the work to be performed, or in the Contract Documents, shall in any way affect its obligations under this Bond, and it does hereby waive notice of any changes, extensions of time, alterations, additions, omissions, and other modifications, and that such waiver of notice shall extend to, include, and constitute automatic increases in the penal sum of the bond upon execution of any subcontract change orders.

The said Principal and the said Surety(s) agree that this Bond shall inure to the benefit of all persons supplying labor, materials, services, and equipment in the prosecution of the Work provided for in said Subcontract, as well as to the OBLIGEE, and that such persons may maintain independent action upon this bond in their own names.

SC # _____

IN WITNESS WHEREOF, the above bounden parties have executed this instrument under their several seals this _____ day of _____, 201__, the name and corporate seal of each corporate party being hereto affixed and these presents duly executed by its undersigned representative, pursuant to authority of its governing body.

PRINCIPAL: _____

BY: _____
Signature and Title

Witness/Attest: _____

ADDRESS: _____

SEAL: _____

SURETY (S)

SURETY: _____

SURETY: _____

BY: _____
Signature and Title

BY: _____
Signature and Title

ADDRESS OF AGENT: _____

ADDRESS OF AGENT: _____

WITNESS/ _____

WITNESS/ _____

ATTEST: _____

ATTEST: _____

(SEAL)

(SEAL)

(ATTACH POWER(S) OF ATTORNEY)

2/2006 bcc payExB

SC# _____

Exhibit "B"
PERFORMANCE BOND
(SUBCONTRACT)

KNOW ALL MEN BY THESE PRESENTS, THAT _____
(hereinafter called the "**Principal**") and _____
(SURETY/CO-SURETY)

a Corporation(s) organized and existing under the laws of the State of _____
(hereinafter called the Surety) and, _____
(SURETY/CO-SURETY)

a Corporation(s) organized and existing under the laws of the State of _____

(hereinafter called the Surety), as Surety(s), are held and firmly bound unto **Biltmore Construction Co., Inc.**(hereinafter called the "**OBLIGEE**"), in the sum of _____
_____ Dollars (\$ _____), for the payment of which sum well and truly made, the said Principal and Surety(s) bind themselves, and their respective heirs, administrators, executors, successors and assigns, jointly and severally, firmly by these presents.

WHEREAS, the OBLIGEE has been awarded a contract, (hereinafter called the "**Prime Contract**" by:

(OWNER)

for _____
(PROJECT)

WHEREAS, the Principal has entered into a written Subcontract with the OBLIGEE, dated _____
to perform, as Subcontractor, certain portions of the Work in connection with said Prime Contract, consisting
of _____
(SCOPE)

which Subcontract is hereby referred to and made a part hereof.

NOW, THEREFORE, THE CONDITION OF THIS OBLIGATION IS SUCH, that if the above bounden Principal shall well, truly and timely perform all the undertakings, covenants, terms, conditions, and agreements of said Subcontract within the time provided therein and any extensions thereof that may be granted by the OBLIGEE, and during the life of any guaranty and / or warranty required under said Subcontract and / or Contract Documents, and shall also well and truly perform all the undertakings, covenants, terms, conditions and agreements of any and all duly authorized modifications of said Subcontract that may hereafter be made, and shall indemnify and save harmless said OBLIGEE of and from any and all losses, damages, and expenses, including costs and attorney's fees, which the said OBLIGEE may sustain by reason of failure of the Principal to do so, then this obligation shall be null and void, otherwise it shall remain in full force and effect.

The said Surety(s) agree that no change, extension of time, alteration, addition, omission, or other modification of the terms of either the said Subcontract or the Prime Contract, or both, or in the work to be performed, or in the Contract Documents, shall in any way affect its obligations under this Bond, and it does hereby waive notice of any changes, extensions of time, alterations, additions, omissions, and other modifications, and that such waiver of notice shall extend to, include, and constitute automatic increases in the penal sum of the bond upon execution of any subcontract change orders.

SC# _____

IN WITNESS WHEREOF, the above bounden parties have executed this instrument under their several seals this _____ day of _____, 201__, the name and corporate seal of each corporate party being hereto affixed and these presents duly executed by its undersigned representative, pursuant to authority of its governing body.

PRINCIPAL: _____

BY: _____
Signature and Title

Witness/Attest: _____

ADDRESS: _____

SEAL: _____

SURETY (S)

SURETY: _____

SURETY: _____

BY: _____
Signature and Title

BY: _____
Signature and Title

ADDRESS OF AGENT: _____

ADDRESS OF AGENT: _____

WITNESS/ _____

WITNESS/ _____

ATTEST: _____

ATTEST: _____

(SEAL)

(SEAL)

(ATTACH POWER(S) OF ATTORNEY)

2/2006 bcc perfExB

SC# _____

ODP JOB -- SUBCONTRACTS

All subcontracts done for an ODP job must have the following Provision:

SPECIAL PROVISION GOVERNING OWNER PURCHASED-SUBCONTRACTOR INSTALLED ITEMS:

From time to time, the Owner, at its sole discretion, may elect to make direct purchases of tangible property in an effort to save the costs associated with Florida Sales and / or Use taxes. This Subcontractor shall strictly follow all of the Owner's guidelines and procedures under the Owner's Direct Purchase Policy / Program. Subcontractor shall also strictly adhere to the requirements of the Florida Administrative Code (F.A.C.) as stipulated in the latest Rule 12A-1.094, F.A.C for Public Works Contracts. Subcontractor shall incorporate these special provisions into each lower-tier subcontract or purchase order, and shall further ensure that each and every Owner Direct Purchase Order is accompanied by a valid Consumer's Certificate of Entitlement as specified in F.A.C. Rule 12A-1.094.

In further consideration of the award of this Subcontract, this Subcontractor accepts full responsibility and liability for properly completing all Work, including, but not limited to, the coordination, performance, warranties, guarantees, and the conformance of the Owner Purchased – Subcontractor installed items with the Contract Documents and this Subcontract. Subcontractor shall be responsible for all the requirements of the prime contract, including, but not limited to, the performance, quantity, and quality of items so purchased to the same extent as if it had directly purchased them.

ODP Public 4-23-12

The above Provision can be cut and pasted from this document (see footer for location of above ODP language). Please paste it in the area underneath the Standard/Specific Scope of Work –

**SEE ATTACHED EXHIBIT "ST" – Standard Scope of Work
SEE ATTACHED EXHIBIT "SP" – Specific Scope of Work**

(Paste Here)

Exhibit W1

**SUBCONTRACTOR
FULL GUARANTEE & WARRANTY**

PROJECT: _____
SC# _____

The Subcontractor hereby warrants and guarantees to Biltmore Construction Co., Inc., and to the Owner and Owner's agents that all of its work, inclusive of workmanship, equipment and materials are fully warranted and guaranteed. Subcontractor shall make good, without cost to the Owner, Owner's agents, and Biltmore Construction Co., Inc., any and all defects or imperfect workmanship that may appear within a period of not less than one (1) year from the date of Substantial Completion of the project as defined by the Contract Documents. Notwithstanding the foregoing, it is understood and agreed that should the Contract Documents stipulate or require a longer period of warranty/guarantee, the Contract Documents shall take precedence as to such term and duration. This express warranty/guarantee shall not eliminate any responsibility or liability under Florida Statutes or case law of Florida or act as an exclusion of any implied warranties. Subcontractor further agrees to pay for all damages resulting from or arising out of defects in its work and for any and all expenses necessary to remove, replace, repair, in a satisfactory manner, any other work or property which may be damaged or disturbed. Subcontractor, in addition to the foregoing, shall be responsible for all costs incurred by Biltmore Construction Co., Inc., the Owner and Owner's agents, associated with the coordination, administration, and supervision of any repairs and warranty/guarantee work.

CERTIFIED BY

Date _____

For: _____
[Name of Subcontractor]

By: _____
[Signature]

[Printed Name]

Title: _____

State of _____ County of _____
Subscribed and sworn before me this _____ day of
_____ 20 _____

Notary Public: _____
Seal:

Exhibit W2

**SUBCONTRACTOR & MANUFACTURER
FULL GUARANTEE / WARRANTY**

PROJECT: _____
SC # _____

The Subcontractor and Manufacturer hereby, jointly and severally, warrant and guarantee to Biltmore Construction Co., Inc., the Owner, and the Owner's agents, that all of its work, inclusive of workmanship, equipment, and materials are fully warranted and guaranteed. Subcontractor and Manufacturer shall make good, without cost to the Owner, Owner's agents, and Biltmore Construction Co., Inc., any and all defects or imperfect workmanship that may appear within a period of not less than one (1) year from the date of Substantial Completion of the project, as defined by the Contract Documents. Notwithstanding the foregoing, it is understood and agreed that should the Contract Documents stipulate or require a longer period of warranty/guarantee, the Contract Documents shall take precedence as to such term and duration. This express warranty/guarantee shall not eliminate any responsibility or liability under Florida Statutes or case law of Florida or act as an exclusion of any implied warranties. Subcontractor and Manufacturer further agree to pay for all damages resulting from or arising out of defects in its work and for any and all expenses necessary to remove, replace, repair in a satisfactory manner, any other work or property which may be damaged or disturbed. Subcontractor and Manufacturer, in addition to the foregoing, shall be responsible for all costs incurred by Biltmore Construction Co., Inc., the Owner and Owner's agents, associated with the coordination, administration, and supervision of any repairs and warranty/guarantee work.

CERTIFIED BY

Date _____

Date _____

For: _____
[Name of Subcontractor]

For: _____
[Name of Manufacturer]

By: _____
[Signature]

By: _____
[Signature]

[Printed Name]

[Printed Name]

Title: _____

Title: _____

State of _____ County of _____
Subscribed and sworn before me this _____ day of
_____ 20____.

State of _____ County of _____
Subscribed and sworn before me this _____ day of
_____ 20____.

Notary Public: _____
Seal:

Notary Public: _____
Seal:

Exhibit W3

**LOWER-TIER SUBCONTRACTOR'S
FULL GUARANTEE & WARRANTY**

PROJECT: _____
SC # _____

Subcontractor does hereby fully warrant and guarantee that all of its work, including all materials, equipment and/or workmanship, shall be free from any/all defects for a period not less than one (1) year from the date of Substantial Completion of the project as defined by the Contract Documents. However, it is understood and agreed that should the Contract Documents stipulate or require a longer period of warranty/guarantee, the Contract Documents shall take precedence over the term of this express guarantee and warranty. This express guarantee and warranty shall not eliminate or reduce any responsibility or liability under the Florida Statutes or case law of this state, or act as an exclusion of any implied warranties. This guarantee and warranty shall further cover and compensate for any damages arising out of, or resulting from, defects and shall include all expenses of the beneficiaries and their agents as necessary to administer, coordinate, and schedule the corrective work. The beneficiaries of this warranty are Biltmore Construction Co., Inc., the Owner, Owner's agents, and the Subcontractor(s).

CERTIFIED BY:

Date _____

For: _____
[Name of Subcontractor]

By: _____
[Signature]

[Printed Name]

Title: _____

State of _____ County of _____
Subscribed and sworn before me this _____ day of _____
_____ 20____

Notary Public: _____
Seal:

Exhibit W4

**SUPPLIER / VENDOR & MANUFACTURER
FULL WARRANTY & GUARANTEE**

PROJECT: _____
SC # _____
PO # _____

The Supplier/Vendor and Manufacturer hereby jointly and severally, warrant and guarantee to Biltmore Construction Co., Inc., the Owner, Owner's agents, and Subcontractor, that all materials, equipment, and workmanship are fully warranted and guaranteed. Supplier/Vendor and Manufacturer shall make good without cost to Biltmore Construction Co., Inc., the Owner, Owner's agents, and the Subcontractors, at whatever tier, any and all defects or imperfect workmanship that may appear within a period of not less than one (1) year from the date of Substantial Completion of the project as defined by the Contract Documents. Notwithstanding the foregoing, it is understood and agreed that should the Contract Documents stipulate or require a longer period of warranty/guarantee, the Contract Documents shall take precedence as to such term and duration. This express warranty/guarantee shall not eliminate any responsibility or liability under Florida Statutes or case law of Florida or act as an exclusion of any implied warranties. Supplier/Vendor and Manufacturer further agree to pay for all damages resulting from or arising out of defects in its work and for any and all expenses (including administration, coordination and inspections) necessary to remove, replace, repair in a satisfactory manner, any other work or property, which may be damaged or disturbed.

CERTIFIED By:

Date _____

Date _____

For: _____
[Name of Subcontractor]

For: _____
[Name of Manufacturer]

By: _____
[Signature]

By: _____
[Signature]

[Printed Name]

[Printed Name]

Title: _____

Title: _____

State of _____ County of _____
Subscribed and sworn before me this _____ day of
_____ 20____.

State of _____ County of _____
Subscribed and sworn before me this _____ day of
_____ 20____.

Notary Public: _____
Seal:

Notary Public: _____
Seal:



BILTMORE

C O N S T R U C T I C

TO:

1055 Ponce de Leon Blvd, Belleair, FL 33756
Phone (727) 585-2084 Fax (727) 585-2088

Date:

FROM:

(name/address of sub)

Affidavit of Drug-Free Workplace Program Compliance

Florida Statute 440.102(15)(15)STATE CONSTRUCTION CONTRACTS.--Each construction contractor regulated under part I of chapter 489, and each electrical contractor and alarm system contractor regulated under part II of chapter 489, who contracts to perform construction work under a state contract for educational facilities governed by ²chapter 1013, for public property or publicly owned buildings governed by chapter 255, or for state correctional facilities governed by chapter 944 shall implement a drug-free workplace program under this section.

You are required to maintain a Drug-Free Workplace Program pursuant to Florida Statute 440.102 , 440.102 (15) as amended October 1, 2002, and by the terms of your subcontract(s) . Please execute the form below and return to our office immediately (note: must be executed by an officer and notarized).

THEREFORE,

I _____, _____ of _____
Print Name of Officer/Partner Title Name of Business Entity

hereby certify that as of _____ our company has implemented and does maintain a Drug- Free
effective date of program
Workplace Program in full compliance with the provisions of Florida Statute 440.102. I further certify that
this program will continue to be maintained throughout any performance of any contract for work pursuant
to FS 440.102(15).

(Seal)

Signed _____ Title: _____ Date _____

SWORN TO AND SUBSCRIBED before me by _____ who is personally known to me or
produced _____ as identification, and who did _____ take an oath this _____ day of
_____, 20____.

Signature of Notary

Stamp:

**ATTACHMENT 3
GENERAL AND SUPPLEMENTARY CONDITIONS
EXECUTED PRE-CONSTRUCTION SERVICES AGREEMENT**



CITY OF DORAL RECORD (MASTER) COPY TRANSMITTAL FORM

OFFICE OF THE CITY CLERK

Transmittal From: Parks & Recreation
Department

Delivered by: Ashley Barcena
Name

Date of Transmittal: January 21, 2015

City Clerk's Date Stamp

01-21-15P12:58 RCVD

The following record (master) copy is being transmitted to the Office of the City Clerk:

- Contract
- Agreement
- Lease
- Deed
- Bond Documentation

- Vehicle Title
- Special Magistrate Order
- Other: _____

Is this record (master) copy to be recorded with the County Clerk? Yes No

Is this contract/ agreement: Capital Improvement Non Capital Improvement

Description of Record Copy: Agreement for Construction Management At-Risk Services for NW 114th Avenue Park.

Approved by Council: Yes No Council Meeting date: Dec. 10 2014

*Please return one copy to Parks
↓
Returned signed copy to Park
Rec on 1/21/15
-Karina*

Office of the City Clerk Administrative Use Only

Received by: Karina La Rosa

Reviewed for completion by Connie Diaz

Returned to originating Department for the following corrections on: N/A (Date)

Digital archive: 1/21/15 (Date) Hard copy archive: 1/21/15 (Date)

Tracking Log: 1/21/15 (Date) Website: 1/21/15 (Date)

Copy provided in electronic format to originating Department on 1/21/15 (Date)

Originals returned on N/A (Date)

**AGREEMENT FOR CONSTRUCTION MANAGEMENT AT-RISK SERVICES
FOR NW 114th AVENUE PARK**

THIS AGREEMENT FOR CONSTRUCTION MANAGEMENT AT-RISK SERVICES (the "Agreement"), made and entered into this 20 day of January, 2015, by and between the CITY OF DORAL, a Florida municipal corporation whose address is 8401 NW 53 Terrace, Doral, FL. 33166 (the "City"), and Biltmore Constructions Co., Inc., a Florida corporation whose address is 1055 Ponce de Leon Boulevard, Belleair, FL. 33756 (the "Construction Manager" or "CM"). The City and the CM may be referred to individually as a "Party" or collectively the "Parties."

RECITALS

WHEREAS, the City intends to build a new recreation facility known, NW 114th Avenue Park (the "Project") and issued Request for Proposal For Construction Manager At-Risk to Provide Preconstruction & Construction Services via a Guaranteed Maximum Price Amendment for the NW 114th Avenue Park (the "RFP"), which is incorporated herein and made part hereof by this reference, so as to obtain the necessary services to accomplish the development of the Project; and

WHEREAS, CM's Proposal was deemed to be in the best interest of the City and selected and approved by the City Council; and

WHEREAS, the City desires to engage the CM, and the CM desires to be engaged by the City, to provide preconstruction and, upon acceptance of a guaranteed maximum price, construction services for the construction of the Project pursuant to the terms of this Agreement and the RFP.

AGREEMENT

NOW THEREFORE, in consideration of the foregoing recitals, which are incorporated herein and made a part hereof by this reference, the covenants and conditions herein contained, and other good and valuable consideration, the sufficiency of which is hereby acknowledged by the Parties, City and CM agree as follows:

**ARTICLE I
DEFINITIONS**

The following terms shall have the meanings specified below. Any capitalized terms referred to herein and not defined shall have the meanings set forth in the Agreement between City and Construction Manager:

- 1.1 **Architect/Engineer or A/E:** The "Architect/Engineer" or "A/E" shall mean that person or firm designated as the architect/engineer for the Project, or any portion thereof. Also referred to as the Consultant, this entity has entered into a separate agreement with the City for design services for the Project, said Agreement attached and incorporated as Exhibit VII hereto (also referred to as the A/E Agreement). For purposes of this Agreement, the Architect/Engineer of record for the Project is **Wannemacher Jensen Architects, Inc.**
- 1.2 **Bonds:** The "Bonds" shall mean the Public Construction Payment Bond and the Public Construction Performance and Guarantee Bond furnished by the Construction Manager as required by this Agreement.
- 1.3 **Bond Premium:** The term "Bond Premium" shall mean the direct cost of the premium paid for the Bond (s).
- 1.4 **Budget:** The amount established by the City for this Project. Construction Manager herein acknowledges that, prior to execution of this Agreement; it has received the City's written Budget for the Project.
- 1.5 **City or Owner:** The "City" or "Owner" shall mean the City of Doral, a Florida municipal corporation, having its principal offices at 8401 NW 53rd Terrace, Doral, Florida, 33166, and may also be referred to as the "Owner" in this Agreement. The City, as a governmental entity, is subject to the availability of funds and annual appropriation of funds by its legislative body and other governmental authorities or sources of revenue, in an amount to allow continuation of its performance under this Agreement. In the event of lack of funding for this Agreement, or the Project subject to this Agreement, this Agreement may be terminated by the City pursuant to the procedures set forth in Subsection 6.2.
- 1.6 **City Council:** "City Council" shall mean the governing and legislative body of the City. The City Council shall be the final authority to do or to approve the following actions or conduct by passage of an enabling resolution or amendment to this Agreement.
- 1.6.1 The City Council shall be the body to consider, comment upon, or approve of any amendments or modifications to this Agreement.
- 1.6.2 The City Council shall be the body to consider, comment upon, or approve any assignment, sale, transfer or subletting of this Agreement or any interest therein, or any subcontracts made pursuant to this Agreement. Assignment and transfer shall be defined to include sale of the majority of the stock of a corporation.

1.6.3 All City Council approvals and authorizations shall be expressed by passage of an appropriate enabling resolution and, as determined by the City if applicable or required, by the execution of an appropriate amendment to this Agreement.

1.6.4 The City Council shall approve or consider all contract amendments which exceed the sum of Fifteen Thousand Dollars and 00/100 (\$15,000.00), or such other amount as may be specified by the City of Doral Code in its Procurement Ordinance, as same may be amended from time to time.

1.7 **City Manager:** The "City Manager" shall mean the Chief Administrative Officer of the City. The City Manager shall be construed to include any duly authorized designees, including, a Program Coordinator, and shall serve as the City's representative to whom administrative requests for approval shall be made and who shall issue authorizations exclusive of those authorizations reserved to the City Council, to the CM. These authorizations shall include, without limitation: reviewing, approving, or otherwise commenting upon the schedules, plans, reports, estimates, contracts and other documents submitted to the City by the CM pursuant to the Scope of Services set forth in this Agreement, as same may be amended from time to time.

1.7.1 The City Manager shall decide, in his/her professional discretion, matters arising pursuant to this Agreement, which are not otherwise expressly provided for in this Agreement, and shall attempt to render administrative decisions promptly to avoid unreasonable delay in the progress of the CM's work.

1.7.2 The City Manager shall additionally be authorized, but not required, upon written request of the CM, to reallocate monies already budgeted toward payment of the CM; provided, however, that he/she cannot increase the CM's compensation or other budgets established by this Agreement.

1.7.3 The City Manager, in his/her administrative discretion, may consult with the City Council concerning disputes or matters arising under this Agreement regardless of whether such matters or disputes are enumerated herein.

1.7.4 The City Manager or his/her designee shall be the representative, on behalf of the City authorized to issue a Notice to Proceed.

1.7.5 The City Manager may approve contract amendments which shall not exceed the sum of Fifteen Thousand Dollars and 00/100 (\$15,000.00), or such other amount as may be specified by the City of Doral Code, in its Procurement Ordinance, as same may be amended from time to time.

- 1.7.6 The City Manager may, in his sole discretion, form a committee or committees, or inquire of or consult with persons for the purpose of receiving advice and recommendations relating to the exercise of his/her powers, duties and responsibilities under this Agreement.
- 1.8 **CM Principal:** The "CM Principal" shall be the person designated by the Construction Manager as its senior representative to the City. The CM Principal shall perform those duties required in this Agreement and shall have the authority to commit and obligate the CM, and to fully act for the CM in all matters.
- 1.9 **Claim:** A "Claim" is a demand, assertion, dispute or other such claim by one of the parties hereto arising out of or based upon the terms and conditions of the Contract Documents.
- 1.10 **Contract Amendment or Change Orders:** "A Contract Amendment" or "Change Order" shall mean a written order to the Construction Manager approved by the City, as specified in this Agreement, and signed by the City's duly authorized representative, authorizing a change in the Project or the method and manner of performance thereof, or an adjustment in the fees or completion dates, as applicable, and executed by the City, CM and the A/E. Contract Amendments and/or Change Orders affecting changes to the Work shall be countersigned by the CM and the A/E. Contract Amendments and/or Change Orders shall be approved by the City Council if they exceed Fifteen Thousand Dollars and 00/100 (\$15,000.00), or by the City Manager if they are Fifteen Thousand Dollars and 00/100 (\$15,000.00) or less in amount (or such other amount as may be specified by the City of Doral Code, in its Procurement Ordinance, as same may be amended from time to time). Even for Contract Amendments and/or Change Orders for less than Fifteen Thousand Dollars and 00/100 (\$15,000.00) the City Manager shall retain the right to seek and obtain concurrence of the City Council for approval of any such Contract Amendments and/or Change Orders.
- 1.11 **Construction Change Directive:** The term "Construction Change Directive" shall mean a written directive to effect changes to the Work, prepared by the A/E and executed by the City.
- 1.12 **Construction Estimate:** The term "Construction Estimate" shall mean a cost estimate for the completion of the entire Scope of Work for the Project, which estimate shall include all components of the Cost of the Work, as well as the Construction Fee for the Project. This estimate is initially established as **\$15,000,000-\$18,000,000** which is the sum budgeted by the City for the construction cost for the Project. The parties acknowledge that a construction bond for the construction estimate of this project in the amount of \$18,000,000 must be provided to the City by the CM.

- 1.13 **Construction Manager (CM):** The firm of **Biltmore Construction Co., Inc.** whose principal address is, **1055 Ponce de Leon Boulevard, Belleair, FL, 33756**, as selected by the City pursuant to **Resolution No. 14-195**, to provide services of Construction Management At-Risk for this Project. Acceptance of the GMP by the City shall result in the CM functioning from that point forward as a General Contractor under the terms and conditions of the Contract Documents, as same may be amended, which will go into effect at the time of GMP acceptance.
- 1.14. The Construction Manager shall be liable for its services, responsibilities and liabilities under this Agreement, as well as the services, responsibilities and liabilities of any subconsultants, and any other person or entity acting under the direction or control of the Construction Manager. When the term "Construction Manager" or "CM" is used in this Agreement, it shall be deemed to include any subconsultants and any other person or entity acting under the direction or control of CM. Any subconsultants retained by Construction Manager pursuant to this Agreement and the Project, must receive the prior written approval of the City.
- 1.15 **Construction Manager's Fee:** The term "Construction Manager's Fee" or "Fee" shall mean, for purposes of this Agreement only, the cost of time and materials expended with a not to exceed amount of **\$49,280.00**, representing the Fee for CM's Preconstruction Services, as contemplated herein. Notwithstanding anything to the contrary, if the GMP is not accepted by the City and the Agreement is terminated, the Construction Manager shall be entitled to receive only that portion of the Fee herein, representing all work performed to date relating to the Project.
- 1.16 **Construction Phase Services:** The term "Construction Phase Services" shall mean and anticipates, in a subsequent amendment to this Agreement, and further, in the event the City Council approves the GMP, the services to be performed by or through the Construction Manager during the Construction Phase of the Project, including, without limitation, the Work for the Project, and such other services as called for by this Agreement and any amendments hereto, or reasonably inferred there from.
- 1.17 **Construction Schedule:** The term "Construction Schedule" shall mean a critical path schedule or other construction schedule, as defined and required by the Contract Documents.
- 1.18 **Construction Team:** The term "**Construction Team**" shall mean the construction team consisting of representatives of the Construction Manager, the City, and the A/E.
- 1.19 **Contingency:** The term "Contingency" shall mean a line item contingency amount contained in the Schedule of Values for the Project, which contingency amount, if accepted by the City, shall be included within the GMP for the Project,

and shall accordingly be referenced in the [GMP] Amendment to this Agreement. Pursuant to said Amendment, the Contingency shall be used as a source of funds for the costs reasonably and necessarily incurred and paid by the Construction Manager, which costs shall be at rates not higher than the standard paid in the locality of the Work, as follows: (i) in connection with the proper performance of Work required hereunder which Work was unforeseeable by the Construction Manager, the A/E and the City at the time of execution of the GMP Amendment pertaining thereto, notwithstanding the Construction Manager's exercise of due diligence in connection therewith; and (ii) to the extent that any portion of the Contingency remains unallocated on the date of Final Completion and after the issuance of final payment for the Project, which remaining portion of the Contingency shall accrue to the benefit of the City. The Contingency amount, if any, shall be set forth in the GMP Amendment for the Project, on its face and within the Schedule of Values attached thereto. The Contingency amount shall be used at the discretion of the City and must be approved prior to the CM using it.

- 1.20 **Contract:** The term "Contract" means the contract formed by all of the Contract Documents, including this Agreement and any amendments hereto.
- 1.21 **Contract Documents:** The "Contract Documents" include **Resolution No. 14-195**; this Agreement, and all attachments, exhibits, and amendments thereto; the A/E Agreement, attached as Exhibit VII hereto; and such other documentation as may be listed as an attachment and/or an exhibit to this Agreement. Upon execution of the GMP Amendment, the Contract Documents shall be expanded to include, in addition to those items listed above, those documents identified by the GMP Amendment and the attachments and exhibits thereto.
- 1.22 **Contract Time:** The time period defined within this Agreement for the Construction Manager to submit the GMP.
- 1.23 **Drawings:** The "Drawings" shall refer to the graphic and pictorial provisions of the Work identified as the Drawings in the GMP Amendment; Change Order, or Construction Change Directive issued and executed in accordance with the Agreement, including without limitation, all notes schedule and legends on such Drawings.
- 1.24 **General:** Except as defined herein, or as otherwise defined in the Contract Documents, words which have well-known technical meanings or otherwise have accepted construction industry meanings are used in the Contract Documents in accordance with such well-known or accepted meanings.
- 1.25 **General Contractor:** The term "General Contractor" shall refer to the CM after acceptance by the City of the GMP Amendment. The CM shall be duly licensed as a General Contractor pursuant to Chapter 489, Florida Statutes.

- 1.26 **Guaranteed Maximum Price:** The term "Guaranteed Maximum Price" or "GMP" shall mean the sum certain set forth in the GMP Amendment as the Project price that the Construction Manager guarantees not to exceed for the Project for all services within the Agreement, as same shall be amended upon acceptance of the GMP by the City not to include the Preconstruction Services Fee.
- 1.27 **GMP Amendment:** The term "GMP Amendment" shall mean the GMP Proposal for the Project, if any, accepted by the City, in its sole discretion, in substantially the same form as attached as Exhibit "A", hereto, which Amendment shall automatically become a part hereof upon the City's and Construction Manager's execution of the same and shall establish, among other things, the GMP, the names of the Construction Manager's on site-management and supervisory personnel for the Project; and the Contract Time for the Project.
- 1.28 **GMP Proposal:** The term "GMP Proposal" shall mean a proposal for completing the Project, which proposal shall include the proposed Guaranteed Maximum Price for the construction of the Project, as provided by the Construction Manager and accepted by the City based upon the Drawings and Specifications; the Contract Documents; and the Memorandum of Changes. The City has no obligation to accept the GMP Proposal regardless of the amount or its relationship to estimates provided.
- 1.29 **Laws:** The term "Laws" shall include all Federal, State, County and local laws, statutes, regulations, ordinances, rules and building codes applicable to the Project, including, without limitation, orders of any public authority having jurisdiction over the Project, building, labor, safety, licensing or environmental laws and local building codes, building standards and trade practices affecting the Project, as same may be amended from time to time.
- 1.30 **Memorandum of Changes:** The term "Memorandum of Changes" shall mean a written summary of the Construction Manager's recommended modifications to the Drawings and Specifications relating to the Project based on an evaluation of the Project requirements; on and off-site development; survey requirements; and Project budget requirements; and a review of the design documents; and the Drawings and Specifications; and the Contract Documents.
- 1.31 **Phase I (90%) Design Development Documents:** The term "Phase I and II-Design Development Documents" shall mean the Drawings and Specifications and other documents which fix and describe the size and character of the entire Project as to architectural, structural, mechanical and electrical systems, materials and such other elements, as may be appropriate, and as further defined by the A/E Agreement. CM's knowledge of and coordination with said Agreement is incorporated herein.

- 1.32 **Phase II (100%): Construction Documents:** The term "Phase III- Construction Documents" shall mean the Drawings and Specifications setting forth in detail the requirements of the construction of the Project, and as further defined by the A/E Agreement. CM's knowledge of and coordination with said Agreement is specifically required of the Construction Manager.
- 1.34 **Preconstruction Services Fee:** The term "Preconstruction Services Fee" shall mean the cost of time and materials for the services contemplated in this Agreement, not to exceed the amount of **\$49,280.00**, for CM's services performed during the Design Phase related to the Project, which fee includes all direct and indirect costs incurred by the Construction Manager in the proper performance of the Pre-Construction Phase Services contemplated under this Agreement.
- 1.35 **Preconstruction Phase Services:** The term "Preconstruction Phase Services" shall mean the services which the Construction Manager shall perform in reviewing the design and for the Bid and Award Phases of the Agreement, and culminate with exercise by the City of one of the City's options regarding the GMP Proposal.
- 1.36 **Project:** The term "Project", in its entirety shall mean that certain portion of the City construction project referenced in **Resolution No. 14-195**, involving the construction of NW 114th Ave Park. The final phasing of the Project will be determined by the CM, CONSULTANT and City jointly. The phasing plan agreed upon by the CONSULTANT, CM and the City may require separate GMP Amendments. The total GMP Amendments will comprise the entire Project.
- 1.37 **Schedule of Values:** The term "Schedule of Values" shall mean the schedule of values, setting forth the detailed cost breakdown, including labor, materials and taxes, of the GMP set forth in the applicable GMP Proposal, the sum of which shall not exceed the GMP.
- 1.38 **Scope of the Work:** The term "Scope of the Work" shall mean all services, labor, materials equipment, operations and construction management services that are indicated in, or reasonably inferable from the Contract Documents.
- 1.39 **Specifications:** The "Specifications" consist of any and all written requirements for materials, equipment, construction systems, standards and workmanship for the Work which are identified as the Specifications in the GMP Amendment, Contract Amendment(s), or Construction Change Directive(s) issued and executed in accordance with the Agreement.
- 1.40 **Subconsultants:**

1.40.1 A "Subconsultant" is a person or entity which has a direct contract with the Construction Manager to perform or supply a portion of the Work and the term includes such Subconsultant's authorized representatives. Construction Manager shall obtain prior written approval of the City prior to changing or modifying the subconsultants and other professional associates. Any such services performed by any Subconsultants shall be passed through to City without additional charge by the CM. All such work shall be itemized on invoices from such Subconsultants, showing work performed and charges incurred.

1.40.2 The Construction Manager represents that it has made and will make reasonable investigation of all Subconsultants to be utilized in the performance of work under this Agreement to determine that they possess the skill, knowledge and experience necessary to enable them to perform the services required. Nothing in this Agreement shall relieve the Construction Manager of its prime and sole responsibility for the performance of the Work under this Agreement.

1.40.3 All rates, multipliers and any other fees charged by any Subconsultants shall be not more than those rates, multipliers and other fees in any contracts that any such Subconsultants may have either with the City directly or as a Subconsultant under some other City agreement or more than what is typically charged in the industry.

1.40.4. Construction Manager shall bind each and every approved Subconsultant to the terms stated in this Section and shall require the proper licensing of such Subconsultants.

1.40.5 If any of the services outlined in this Agreement are furnished by Construction Manager by obtaining the services of Subconsultants, Construction Manager shall provide City with proposals and contracts between the Subconsultants and Construction Manager outlining the services to be performed and the charges for same, together with any other documentation required by City.

1.41 **Substantial Completion:** The term "Substantial Completion" is as defined in the Contract Documents, as same may be amended.

1.42 **Substantial Completion Date:** The "Substantial Completion Date" shall mean the date which the A/E certifies to the City by means of a certificate of Substantial Completion as the date when the Construction Manager has achieved completion of the Project or any phase thereof in accordance with the General Conditions of the Contract Documents and applicable laws and the City of Doral Building Department issues a Certificate of Occupancy (CO). Notwithstanding the preceding, if a situation arises beyond the control of the CM, and the issuance of a Certificate of Temporary Occupancy (TCO) is granted by

the Building Department, then the City may deem at its sole and reasonable discretion that the Project or any phase thereof has been Substantially Completed.

- 1.43 **Substitutions:** If a certain brand of materials, products or equipment is specified in the Construction Documents, it is required for the purpose of establishing a level of quality desired or purpose designated. Should Construction Manager find it necessary or desirable to use a material, equipment, product or system other than that specified, Construction Manager shall secure from City, through A/E, written approval for the use of the alternate materials, equipment, product or system. Construction Manager shall make such request, in writing, not later than forty-five (45) days after the Award of the Contract and before ordering any materials requiring approval. The City is not obligated to consider Requests for Substitution or resubmittal of previously rejected substitutions after forty-five (45) days of contract award. The City is not obligated to approve Requests for Substitutions and has the discretion to require Construction Manager to provide the materials as specified in the Construction Documents. In no case shall Construction Manager be entitled to additional time and/or money arising out of City's failure to approve Requests for Substitutions.

Requests shall be submitted as follows:

- 1: Submit five (5) copies of the Request to A/E.
- 2: Describe in detail (complete with test reports, catalogs, brochures and black or blue line prints of drawings) the material, equipment, product or system and changes or adjustments to other Work affected. Submit samples when requested. Construction Manager is responsible for denoting all instances wherein the proposed substitution differs from the item specified.
- 3: Include "cost breakdown" of item specified and of proposed substitute for which request is made. Include costs of adjustments to other work affected. Include any variation in operating, maintenance or replacement costs, and length of time product has been available on the domestic market.
- 4: State amount deducted or added to Contract amount or state "no change" in Contract amount.
- 5: State change in Contract Time for completion or state "no change" in Contract Time.

The City's decision on approval or rejection of a Request for Substitution will be final. Approval or rejection of a request to substitute will be based in part on A/E's opinion as to adaptability, durability, quality, aesthetics, contract amount change, life cycle functions or other considerations the City determines appropriate as compared to the specified or noted item(s).

Should the City, during the course of the Work, find it necessary or desirable to use a material, equipment, product or system other than specified, the City shall notify Construction Manager, in writing. Should Construction Manager accept the proposal without a change in price or time, it shall be considered an approved substitute.

If A/E requests a sample of a specified material, product, element of work or approved substitute, Construction Manager shall provide same. If the sample is approved, all subsequent materials used in the Work shall be equal in every respect to the sample. If the sample is not approved, Construction Manager shall provide an acceptable sample.

- 1.44 **Taxes:** The term "Taxes" shall mean all taxes related to the performance of the Work or any portion thereof, including but not limited to, all sales, consumer, use, occupational, excise, social security, unemployment compensation and similar taxes.
- 1.45 **Work:** The term "Work" means all supervision, labor materials and equipment required by the Contract Documents to be provided by or through the Construction Manager for the entire Project and all other services necessary to fulfill the Construction Manager's obligations hereunder to perform the Scope of the Work, including, as the context may require, any portion of the Work with respect to the Project. The uncapitalized term work is used in its ordinary sense.
- 1.46 **Force Majeure:** "Force Majeure" shall mean any delay occasioned by superior or irresistible force(s) occasioned by violence in nature without the interference of human agency such as hurricanes, tornados, flood and loss caused by fire and other similar unavoidable casualties; changes in federal law, state or local laws, ordinances, codes or regulations, enacted after the date of this Agreement and having a substantial impact on the Project; other causes beyond the parties control; or by any other such causes which the City and the Construction Manager decide in writing justify the delay. Provided, however, that market conditions, labor conditions, construction industry price trends, and similar matters which normally impact on the bidding process shall not be considered a Force Majeure.
- 1.47 **Value Engineering:** Value Engineering is a project evaluation technique used during the design process which seeks to reduce costs and/or increase value by analyzing the functional requirements of a project's materials, methods, components and subsystems consistent with specified performance, reliability, maintainability, aesthetic, safety, and security criteria to ensure that it provides the best use of available project funds.

ARTICLE II

RELATIONSHIP OF CITY AND CONSTRUCTION MANAGER

2.1 The Construction Manager accepts the relationship of trust and confidence established between it and the City by this Agreement. The Construction Manager represents that it will furnish its best skill and judgment in performing the CM's services and the Work, and shall always act to further the interest of the City in the expeditious completion of the Project, at the lowest responsible cost to the City, and in strict accordance with the Contract Documents and prudent and customary construction practices.

2.2 By signing this Agreement, the Construction Manager accepts a fiduciary duty with the City and warrants and represents to the City that the Construction Manager:

- a) has all licenses and certifications required by applicable law to perform the CM's services and the Work;
- b) is experienced in all aspects of preconstruction and construction planning for projects similar to the Project;
- c) will act in the City's highest and best interest in performing the CM's services and the Work; and
- d) that no employee or affiliate of the Construction Manager, including all subconsultants, subcontractors and suppliers, at any tier, has been convicted of a public entity crime, fraud, theft, and/or property damage crime within the preceding thirty-six (36) months from the date of execution of this Agreement, pursuant to Section 287.133, Florida Statutes.

The Construction Manager acknowledges and agrees that the City is relying on these representations and covenants as a material inducement to enter into this Agreement.

ARTICLE III THE CONSTRUCTION MANAGER SERVICES

3.1 Services Generally.

The Services of the Construction Manager shall include, but are not limited to, those described or specified herein. The Services described herein shall not be deemed to constitute a comprehensive specification having the effect of excluding services not specifically mentioned. The Construction Manager's Services shall include, without limitation, all of the Preconstruction Services set forth in this Agreement and, upon approval by the City of the GMP, and as contemplated in the GMP Amendment (or Amendments), and such other amendment(s) as necessary to fix and describe the parties' respective rights and responsibilities with respect to the Work and the Project, all of the Construction Services required to complete the Work in strict accordance with

the Contract Documents, and to deliver the Project to the City at or below the GMP, when established, and within the Contract time.

3.2 GMP Amendment

The parties are entering into this Agreement before Contract Documents are sufficiently complete to establish the GMP; therefore, it is anticipated that one or more GMP Amendments will be executed to establish the GMP and incorporate subsequent documents that fully describe the scope of the Work included in the GMP. Each such Contract Amendment and additional Contract Documents shall become a part of this Agreement as if fully set forth herein. The GMP for the Project must be established no later than , **March 13th, 2015, (See Attached Project Schedule in Exhibit II)** after issuance of an initial Notice to Proceed by the City pursuant to this Agreement; otherwise this Agreement shall terminate pursuant to Article VI herein. The GMP final amount and corresponding construction bond amount must be provided in the GMP Amendment.

3.3 Pre-Construction Services.

The Construction Manager shall review Project requirements, existing on-site and off-site development, surveys and preliminary budget, and make recommendations to the City for revisions. The Construction Manager shall prepare a preliminary Project Schedule in accordance with the Contract Documents and in coordination with the City and the Architect/Engineer, identifying all phases, critical path activities, and critical duties of each of the Project team members. The Construction Manager shall, at each remaining design phase (i.e. 90% design development; and 100% construction document), review the plans and advise the City and the Architect/Engineer regarding the constructability of the design and of any errors, omissions, or conflicts it discovers. The Construction Manager shall prepare an outline of proposed bid packages and detailed cost estimates, and advise the City regarding trends in the construction and labor markets that may affect the price or schedule of the Project. The Construction Manager shall attend all Project related meetings. The Construction Manager's Preconstruction Services shall be provided, and the City shall compensate Construction Manager for such services, based upon a the actual cost of time and materials, in an amount not to exceed **\$49,280.00** representing the Construction Manager's Fee. At the conclusion of the Preconstruction Services, the Construction Manager shall, without assuming the duties of the Architect/Engineer, warrant to the City, that the plans, specifications and other Contract Documents are consistent, practical, feasible and constructible, and that the Project is constructible within the contract time.

ARTICLE IV DUTIES AND RESPONSIBILITIES

The CM shall perform the following responsibilities and duties:

- 4.1 All CM procedures, recommendations, documentation, record retention, etc. must conform to the Project requirements including applicable sections of the City's procedures, Architect and Engineer's procedural manual; master specifications; general conditions of the Construction Agreement; (and other) applicable codes, regulations and procedures that may be required at the State, County, City or any agency, utility or similar governmental entity.
- 4.2 Develop, for City approval and for full compliance by CM, of a Project specific procedures manual detailing the entire Project process, including at minimum the following:
 - a) The RFP and all corresponding forms and attachments;
 - b) This Agreement;
 - c) The GMP Amendment and all corresponding forms and attachment;
 - d) All Contract Documents, which include, Project Specifications, Construction Manager's Proposal, Qualifications, and Assumptions, Construction Manager's Salary and Wake Schedule, Project Schedule; Onsite Management and Supervisory Schedule; and Schedule of Values;
 - e) Construction coordination, scheduling, communication and documentation procedures among the CM, the Architect/Engineer, subcontractor(s), subconsultant(s), and other departments or organizations who require coordination with and/or input into the Work;
 - f) Project reports (bi-weekly and final report);
 - g) Requests for Information;
 - h) Contract Amendment(s) process;
 - i) Shop Drawing submittal/product data and samples; and
 - j) Project closeout/commissioning.

Said procedures manual to be presented no later than with first application for payment.

4.2 Coordination and Scheduling

4.2.1 Coordination with A/E - In providing the Construction Manager's services described in this Agreement, the CM shall maintain a working relationship with the Architect/Engineer. However, nothing in this Agreement shall be construed to mean that the CM assumes any of the responsibilities or duties of the A/E. The CM shall be solely responsible for construction means, methods, techniques, sequence and procedures used in the construction of the Project and for the safety of its personnel, property, and its operations for performing in accordance with the CM's Agreement with the City. The A/E is responsible for the requirements of the Project, as indicated in the Agreement between the City and

the A/E. The CM's services shall be rendered compatibly and in cooperation with the A/E's services to the City. It is not intended that the services of the A/E and the CM be competitive or duplicative, but rather be complimentary.

4.2.2 Scheduling - The CM shall meet immediately upon execution of this Agreement with the Architect/Engineer and City representatives to review the A/E Agreement (final) and the Project as referenced in Schedule D of the A/E Agreement. The CM shall ensure that the parties jointly review, modify as necessary, and agree to a single design schedule, to be called the revised most current Schedule to the A/E Agreement. This schedule shall be submitted to the City within fourteen (14) days of execution of this Agreement. Should the parties not be able to reach final agreement on a revised schedule for purposes of the Project, which include(s) a schedule for all CM services, which the CM believes to be fair, reasonable, and in the best interest of the Project. The City shall then determine what schedule is to be utilized, and the City's decision with regard to same shall be final, and binding upon the parties.

4.3 Design Phase

4.3.1 Review of Design Documents - The CM shall review the design documents and make recommendations to the City and to the A/E as to constructability, cost, sequencing, scheduling, and the time of construction, as to clarity, consistency and coordination of documentation. The recommendations resulting from such review will be provided to the City and A/E in writing and as notations on the design documents. This review and the accompanying writing notations shall be submitted with the documents for review by the City at each Phase of design review as noted in the A/E Agreement (Exhibit VII).

4.3.2 Responsibility - The CM, as a result of the above-noted review of the design documents and recommendations provided to the City, shall utilize its best efforts to assure the coordination of drawings with the written specifications. This includes but is not limited to, the CM's review of the construction documents in coordination of the drawings and specifications themselves, with the existing buildings and sites to ensure proper coordination and constructability and lack of conflict, and to minimize unforeseen conditions. The CM shall, during this phase, be responsible for the proper identification and location of all utilities, services, and other underground facilities which may impact the Project. The CM specifically agrees that no Contract Amendments shall be requested by the CM or considered by the City for reasons involving conflicts in the documents, questions of clarity with regard to documents, incompatibility, or conflicts between the documents and laws, the existing conditions, utilities, and unforeseen underground conditions.

4.3.3 **Preliminary Scheduling** - The CM will submit to the Architect/Engineer for comment and to the City for approval a proposed schedule for the Project within 30 days of execution of this agreement. That schedule shall include such bid and construction activities as well as reasonably outline the approach the CM intends to take for the Project. This requirement is in addition to any other scheduling requirements which may be contained in the contract documents and shall be compatible with same. The CM shall include in the above-noted schedule a proposed construction sequencing plan for the Work.

4.3.4 **Estimating and Cost Control** - The CM shall prepare detailed cost estimates and updates throughout the Design Phase leading up to the bidding phase of the Project. The CM shall submit same with the submittal of each Phase of design review in accordance with the most current A/E Agreement and at such other times as it may be requested by the City. The estimates by the CM shall show the estimated amount of the GMP. They shall be in such detail as the City may require, and shall not exceed the construction budget of **\$18,000,000.00**

- a) Should the CM's estimated GMP exceed the Budget, the CM shall include with said estimate written suggestions for bringing the Project within Budget. The City, at its sole option, may adjust the Budget or it may direct the CM to coordinate with the Architect/Engineer to reduce the estimated cost of the Project through Value Engineering, re-design by the Architect/Engineer, re-estimating, obtaining additional pricing, scope reduction and/or other at no cost to the City; or it may choose to continue under subparagraph (b) below.
- b) The City shall determine, after receipt and review of each estimate, whether the CM shall continue to perform the services of the Agreement without requiring adjustment of the most current CM estimated GMP. The City may, at its sole option, determine to proceed with the Project without Budget adjustment or any other change to the Project. This shall in no way obligate the City to accept the CM's GMP Proposal whether or not it is within the estimate or whether or not it is within the Budget. The City in this and all cases may reject the GMP at its sole discretion and proceed to exercise its options as identified in this Agreement.
- c) The CM and A/E shall advise the City immediately when the A/E or CM estimate exceeds the construction budget.

4.3.5 **General Coordination** - The CM shall coordinate with and include activities in both the schedule referred to in this Section and other schedules required in the Contract Documents the work of consultants, testing labs, and other consultants employed by the City as well as the reviews required by the City and other agencies and the Architect/Engineer.

4.3.6 Permits and Fees - The CM will be responsible for coordinating with the Architect/Engineer the submittal of all required documents for permits. CM shall be responsible for obtaining any and all permits and paying any and all related fees for the Work. The City shall not pay the CM any additional sums beyond the Preconstruction Services Fee and the GMP for these services. Fees for building permits issued by the City of Doral shall be waived. Fees for other permits shall be the responsibility of the CM.

4.3.7 Design Services – N/A.

4.3.8 Memorandum of Changes -The CM shall submit to the Owner the CM's Memorandum of Changes in sufficient time and as scheduled so it may be reviewed by the A/E and the City against the Contract Documents and any corrections, modifications, additions, or changes be incorporated prior to commencing the Bid and Award Phase. The Memorandum of Changes shall include a summary of all recommendations made by the CM in fulfilling the CM's duties with regard to the Contract Documents. The CM shall identify any recommendations not incorporated into the documents. The City shall either direct that same be incorporated or explain in writing why the recommendation is rejected.

4.4 Bid and Award Phase

4.4.1 Prequalification - The CM shall prepare a subcontractor's prequalification plan in compliance with the requirements currently determined by the City. The CM shall submit to the City the CM's list of pre approved Subcontractors for each element of the Work to be subcontracted by the CM. This list shall be developed by the execution by the CM of the subcontractor's prequalification plan noted above. The City reserves the right to reject any subcontractor proposed for any bid to be considered by the CM. Any claims, objections or disputes arising out of the prequalification plan or list are the responsibility of the CM. The CM shall hold harmless, indemnify, and defend the City, its employees, agents, and representatives in any matter arising out of the prequalification plan and/or the subcontractor's list, except where the sole cause of the matter is a City directed decision.

4.4.2 Scope of Work - The CM shall receive subcontract proposals which, when combined with the work the CM intends to do with its own forces, shall represent the entirety of the Scope of Work required of this Agreement.

4.4.3 Pre-Bid Conferences - The CM shall schedule and conduct pre-bid conferences for subcontractors and the City to ensure the availability of such subcontractors, material suppliers, etc. for this pre-bid conference. The CM shall be solely responsible for the content of the pre-bid conference.

4.4.4 Subcontract Bidding - The CM shall schedule, in coordination with the Architect/Engineer and the City, the acceptance, review and award of the bids to qualified responsive and responsible Subcontractors. Said bids from subcontractors shall be in writing and shall be opened and reviewed with the Architect/Engineer and the City prior to award by the CM.

4.5 The Guaranteed Maximum Price

4.5.1 Calculation/Negotiation of the Guaranteed Maximum Price- After taking, reviewing and identifying the lowest acceptable bids from responsive and responsible subcontractors, the CM shall propose to the City, a Guaranteed Maximum Price, which shall be the sum of the proposed subcontracts and the CM's General Conditions (including any fee, profit, overhead and all like amounts) and the agreed upon Contingency. The Guaranteed Maximum Price shall be the full and complete amount for which the CM agrees to go forward from the receipt of subcontract bids to the full completion of the Project.

4.5.2 Acceptance of GMP - Upon acceptance and execution of the GMP Proposal, by the City, the CM shall enter into subcontract agreements with the subcontractors selected for the amounts included in the GMP Proposal for that subcontract work, and shall function as a General Contractor and comply with the Contract Documents accordingly with regard to the Project as well as a Construction Manager with regard to other services required by the Contract Documents.

4.6 Time of Performance

4.6.1 Conformance with Approved Schedule- The CM shall perform all the duties required by this Agreement in such a way and time as to conform to the most current Schedule "D" of the A/E Agreement.

4.6.2 Review and Acceptance of Schedule- In executing the Agreement, the CM acknowledges specifically that the CM has reviewed the most current Schedule "D" of the A/E Agreement, has given any necessary input to the City regarding any need to modify that schedule to accommodate the CM at Risk process, and shall not be entitled to additional time or money in order to conform the CM services to that schedule.

4.6.3 Preparation and Delivery of the CM at Risk Schedule- Within fourteen (14) days of the effective date of this Agreement the CM shall present to the City a schedule for the CM's duties, deliverables, and requirements showing the start and completion of design phase activities to be performed by the CM. This

schedule shall be in conformance with the most current Schedule "D" of the A/E Agreement.

4.7 PAYMENT BREAKDOWN

4.7.1 Application for Payment Submittal- The CM shall submit monthly an application for payment for the proportional amount of the Preconstruction Services Fee which shall be determined by providing all backup documentation for time and materials expended while providing the preconstruction services. Time will be billed at the rates submitted in the RFQ package and incorporated into this agreement.

4.7.2 Time Extensions- In the event the performance of the CM is delayed by reasons outside the CM's control, the CM shall request in writing an extension of time for the contract requirements of this Agreement. Said request for extension shall include a proposed revised schedule, and documentation as to the cause of the delay. The CM's sole remedy for delays which impact the time of performance of this Agreement shall be a time extension. No damages for delay shall accrue to the benefit of the CM as a result of any delays to the performance of this Agreement. Specifically, the CM agrees that the failure of the Architect/Engineer to maintain the design schedule shall be non-compensable to the CM and CM's sole remedy shall be an extension of time.

4.7.3 Extra Services- Should the CM be requested or required by the City to provide services which the CM believes are outside and/or in addition to the scope of this Agreement, the CM shall within five (5) days of being requested to perform such services, notify the City in writing of the CM's opinion that they are extra services to this Agreement, the reason the CM believes they are outside the scope of this Agreement, and the proposed costs, and time impact, if any, for the performance of same. The City may direct the CM to proceed with such services pending a final determination as to the compensation. In such case, the CM's right to consideration shall not be waived by proceeding as directed.

4.8 City's Right to Require Documentation and Audit

The City may, as deemed necessary, require from the CM support and/or documentation for any submission. Upon execution of the Agreement, the CM agrees that the City shall have unrestricted access during normal working hours to all CM's records relating to this Project including hard copy as well as electronic records for a period of three years after final completion.

ARTICLE V GMP PROPOSAL AND ACCEPTANCE/REJECTION

5.1 Subcontract Bids

The CM shall open subcontract bids from the pre-approved list of potential subcontractors at a time and place scheduled with the City's Project Coordinator and such other City Representatives in attendance. The CM shall provide a summation and analysis of the apparent low subcontract bids including the identity of any apparent low subcontract bidders which the CM does not wish to employ. Such identification and proposal of non-utilization by the CM shall require specific written reason for same.

5.2 CM Fee, Profit, General Conditions, Contingency

The CM shall propose the amount to be included in the GMP for the Construction Manager's General Conditions costs and the Contingency as defined herein.

5.3 Total Fee

The sum of the totals of the two above paragraphs shall comprise the proposed GMP for the Project and shall form the basis of negotiations between the CM and the City.

5.4 Process Concerning GMP

The City shall have the option of accepting or rejecting the GMP as presented by the CM. Should the GMP be accepted, the GMP Amendment reflecting that acceptance will be executed, and the Contract Price increased by the GMP amount. Should the GMP not be accepted, the City may at its option:

- a) Reject the GMP and direct the Architect/Engineer and CM to investigate, redesign, develop for City approval value engineering possibilities, and other cost savings and to re-submit a new, lesser, proposed GMP. This may at the City's option, include reduction in scope. All to be done at no additional cost to be City.
- b) Reject the GMP, take possession of the plans and specifications, and bid the work to a General Contractor or otherwise complete with other forces or take such action, if any, that the City may determine is in its best interest. In this event, the CM shall not perform nor be compensated for, any services on the Project beyond the agreed Construction Preconstruction Services Fee herein. In the event any option under this subparagraph is chosen by the City, the CM is obligated to immediately turnover to the City all plans, specifications and other project related documentation.

- c) If and when accepted by the City, the GMP shall be formalized by the execution of the GMP Amendment (Exhibit I).
- d) The City shall determine, after each negotiation session, unless agreement is reached, if further negotiations are warranted. If not, the negotiations shall be declared not to be successful and the City shall take possession and ownership of all documents produced for the Design and Bid Phase, pay the CM any remaining undisputed Construction Manager's Fee, and proceed under the requirements noted under this paragraph, and the City and CM shall be mutually released from any further obligation each to the other.
- e) The City shall have no obligation to accept the GMP Proposal of the CM regardless of that Proposals' relationship to the Budget or the most current estimate or for any other reason.
- f) Should the Construction Manager realize any savings from the negotiated Schedule of Values, the City shall receive 75% of said savings with no line item integrity. The City reserves the right to audit all contract related documents at any time during the Project and at the end of the Project.

ARTICLE VI **TERMINATION**

6.1 Termination for Cause

The City may terminate this Agreement for cause in the event that the CM (1) violates any provisions of this Agreement or performs same in bad faith; or (2) unreasonably delays the performance of the Services, and CM fails to cure same within thirty (30) days following written notice to CM. In that event, such termination shall become effective upon seven (7) days written notice to CM.

6.1.1 In the event this Agreement is terminated by the City for cause, the City, at its sole option and discretion, may take over the Services and complete them by contracting with another CM or otherwise. In such event, the CM shall be liable to the City for any additional cost incurred by the City due to such termination. "Additional Cost" is defined as the difference between the actual cost of completion of such incomplete services, and the cost of completion of such Services which would have resulted from payments to the CM hereunder had the Agreement not been terminated

6.1.2 Payment only for Services satisfactorily performed by the CM and accepted by the City prior to receipt of a Notice of Termination for Cause, shall be made in accordance with this Article 6 herein and the City shall have no further liability for compensation, expenses or fees to the CM.

6.1.3 Upon receipt of a written Notice of Termination, the CM shall promptly assemble and submit to the City, as provided herein or as required in the written notice, all documents, including drawings, calculations, specifications, correspondence, and all other relevant materials affected by such termination.

6.1.4 In the event of a termination for cause, no payments to the CM shall be made (1) for Services not satisfactorily performed, as same shall be determined at the City's option and discretion; and (2) for assembly of submittal of documents, as provided above.

6.2 Termination for Convenience

The City, in addition to the rights and options to Terminate for Cause, as set forth above, or any other provisions set forth in this Agreement, retains the right to terminate this Agreement at its sole option, at any time, for convenience, without cause and without penalty, when in its sole discretion it deems such termination is in the best interest of the City, upon notice to CM, in writing, fourteen (14) days prior to termination.

6.2.1 In the event the City terminates the CM's services for its convenience, as provided herein, the CM shall be compensated for all Services rendered up to the time of receipt of said written termination notice, and for the assembly and submittal to the City of documents for the Services performed, in accordance with Article 6 herein, and the City shall have no further liability for compensation, expenses or fees to the CM, except as set forth in this Article 6.

6.3 Termination by CM

The CM may only terminate this Agreement for cause in the event that the City willfully violates any provisions of this Agreement or unreasonably delays payment for the Services, and has failed to cure same within thirty (30) days following written notice from the CM. In that event, CM may terminate this Agreement upon written notice to the City, which termination shall become effective thirty (30) days from the date of said Notice. In that event, payment for Services satisfactorily performed prior to the date of termination shall be made in accordance with this Article 6.

6.3.1 The CM shall have no right to terminate this Agreement for convenience of the CM.

6.4 Implementation of Termination

In the event of termination, either for cause or for convenience, the CM, upon receipt of the notice of termination, shall (1) stop the performance of Services under this Agreement on the date and to the extent specified in the Notice of Termination; (2)

place no further orders or subcontracts except for any that may be authorized, in writing, by the City, prior to their occurrence; (3) terminate all orders and subcontracts to the extent that they relate to the performance of the Services terminated by the Notice of Termination; (4) promptly assemble and submit, as provided herein, all documents for the services performed, including drawings, calculations, specifications, correspondence, and all other relevant materials affected by the termination; and (5) complete performance of any Services as shall not have been terminated by the Notice of Termination and as specifically set forth therein.

6.5 Non-solicitation

The CM warrants that it has not employed or retained any company or person, other than an employee working solely for the CM, to solicit or secure this Agreement; and that it has not paid, nor agreed to pay any company or other person any fee, Council, gift or other consideration contingent upon the execution of this Agreement. For breach or violation of this warranty, the City has the right to terminate this Agreement without liability to the CM for any reason whatsoever.

ARTICLE VII INDEMNIFICATION

7.1 CM shall, at all times hereafter, indemnify, hold harmless and defend the City, its agents, servants and employees from and against any claim, demand or cause of action of any kind or nature arising out of the negligent act, error, or omission of CM, its agents, servants or employees in the performance of services under this Agreement.

7.2 In the event that CM abandons this Agreement or causes it to be terminated by City, CM shall indemnify, hold harmless and defend the City, its agents, servants and employees against any loss pertaining to such termination.

7.3 CM hereby affirms that it shall be responsible for the acts, errors and omissions of its Subcontractors and it shall indemnify, defend and save harmless the City, its agents, servants and employees from any and all claims by third parties which may arise on account of services rendered by CM's Subcontractors.

7.4 The provisions of this Section shall survive the expiration or earlier termination of this Agreement.

ARTICLE VIII MISCELLANEOUS

8.1 Ownership of Documents

All finished or unfinished documents, data, studies, surveys, drawings, maps, models, photographs and reports prepared or provided by CM in connection with this Agreement shall become the property of the City, and shall be delivered by CM within ten (10) days after receipt of written notice. Any re-use of documents by City without written verification or adaptation by CM for the specific purpose intended will be without liability to CM.

8.2 Records

CM shall keep such records and accounts and require any and all CM and Subcontractors to keep such records and accounts as may be necessary in order to record complete and correct entries as to personnel hours charged to the Project, and any expenses for which CM expects to be reimbursed. All books and records relative to the Project will be available at all reasonable times for examination and audit by City and shall be kept for a period of three (3) years after the completion of all work to be performed pursuant to this Agreement. Incomplete or incorrect entries in such books and records will be grounds for City's disallowance of any fees or expenses based upon such entries. All books and records which are considered public records shall, pursuant to Chapter 119, Florida Statutes, be kept by CM in accordance with such statutes.

8.3 Equal Opportunity Employment

8.3.1 CM agrees that it will not discriminate against any employee or applicant for employment for work under this Agreement because of race, color, religion, sex, age, national origin, disability or sexual orientation and will take affirmative steps to ensure that applicants are employed and employees are treated during employment without regard to sexual orientation, race, color, religion, sex, age, national origin, or disability. This provision shall include, but not be limited to, the following: employment upgrading, demotion or transfer; recruitment advertising, layoff or compensation; and selection for training, including apprenticeships. CM agrees to furnish City with a copy of its Affirmative Action Policy.

8.4 Public Entity Crimes Act

In accordance with the Public Entity Crimes Act (Section 287.133, Florida Statutes), a person or affiliate who is a CM, who has been placed on the convicted vendor list following a conviction for a public entity crime may not submit a bid on a contract to provide any goods or services to the City, may not submit a bid on a contract with the City for the construction or repair of a public building or public work, may not bid on leases of real property to the City, may not be awarded or perform work as a CM, supplier, subcontractor, or subcontractor under a contract with the City, and may not transact business with the City in excess of the threshold amount provided in Section 287.017, Florida Statutes, for Category Two for a period of 36 months from the date of

being placed on the convicted vendor list. Violation of this Section by CM shall result in cancellation and may result in CM's debarment.

8.5 No Contingent Fee

CM warrants that it has not employed or retained any company or person, other than a bona fide employee working solely for CM, to solicit or secure this Agreement and that it has not paid or agreed to pay any person, company, corporation, individual or firm other than a bona fide employee working solely for CM any fee, Council, percentage, gift, or other consideration contingent upon or resulting from the award or making of this Agreement. For the breach or violation of this provision, City shall have the right to terminate the Agreement without liability at its discretion, to deduct from the contract price, or otherwise recover, the full amount of such fee, Council, percentage, gift, or consideration.

8.6 Assignment

This Agreement, or any interest herein, shall not be assigned, transferred or otherwise encumbered by CM, under any circumstances, without the prior written consent of City.

8.7 Insurance

The CM shall comply throughout the term of this Agreement with the insurance requirements stipulated herein. It is agreed by the parties that the CM shall not commence with work on the Project until satisfactory proof of the following insurance coverage has been furnished to the City. The Consultant will maintain in effect the following insurance coverage:

I. Commercial General Liability

A. Limits of Liability

Bodily Injury & Property Damage Liability	
Each Occurrence	\$1,000,000
Policy Aggregate	\$2,000,000
Personal & Advertising Injury	\$1,000,000
Products & Completed Operations	\$1,000,000

B. Endorsements Required

City of Doral listed as an additional insured

Contingent & Contractual Liability
Premises and Operations Liability
Primary Insurance Clause Endorsement
Explosion, Collapse & Underground Hazard

II. Business Automobile Liability

A. Limits of Liability

Bodily Injury and Property Damage
Combined Single Limit
Any Auto/Owned Autos or Scheduled Autos
Including hired and Non Owned Autos
Any One Accident \$1,000,000

B. Endorsements Required

City of Doral listed as an additional insured

III. Workers Compensation

Statutory- State of Florida
Waiver of Subrogation

Employer's Liability

A. Limits of Liability

\$1,000,000 for bodily injury caused by an accident, each accident
\$1,000,000 for bodily injury caused by disease, each employee
\$1,000,000 for bodily injury caused by disease, policy limit

IV. Umbrella/Excess Liability (Excess Follow Form)

A. Limits of Liability

Each Occurrence \$10,000,000
Policy Aggregate \$10,000,000

City of Doral listed as an additional insured

V. Owners & Contractor's Protective

A. Limits of Liability

Each Occurrence	\$1,000,000
Policy Aggregate	\$1,000,000

City of Doral listed as the named insured

VI. Payment and Performance Bond \$_____

City of Doral listed as Obligee

VII. Contractor's Professional Liability/Error's & Omissions

Each Claim	\$2,000,000
Policy Aggregate	\$2,000,000
Retro Date Included	

VIII. BUILDER'S RISK/INSTALLATION FLOATER (If Applicable) \$_____

Causes of Loss: All Risk/Special Form Coverage

Valuation: Replacement Cost

Primary/Excess Flood, if applicable

Deductible: 10,000 AOP, 5% Wind and Hail

City of Doral listed as additional insured and loss payee

Coverage extensions as provided by carrier

The above policies shall provide the City of Doral with written notice of cancellation or material change from the insurer in accordance to policy provisions.

Companies authorized to do business in the State of Florida with the following qualifications shall issue all insurance policies required above:

The Company must be rated no less than "A-" as to management, and no less than "Class V" as to financial strength, by the latest edition of Best Insurance Guide published by A.M. best Company, or its equivalent. All policies or certificates of insurance are subject to review and verification by Risk Management.

The City of Doral reserves the right to request copies of all applicable insurance policies, including, but not limited to endorsements, and all other pertinent coverage information in connection with RFP.

8.7.1 The Consultant must give thirty (30) days prior written notice of cancellation or of substantial modifications in the insurance coverage, to the Project Coordinator.

8.7.2 CM shall provide to City a Certificate of Insurance or a copy of all insurance policies required by this Section. City reserves the right to require a certified copy of such policies upon request. All certificates and endorsements required herein shall state that City shall be given thirty (30) days written notice prior to expiration or cancellation of the policy. Should CM fail to obtain, maintain, or renew the policies of insurance referred to herein, in the required amounts, the City may, at its sole discretion, obtain such insurance, and any sums expended by the City in obtaining same shall be repaid by CM to City, plus ten percent (10%) of the amount of premiums paid to compensate City for its administrative costs. If CM does not repay City's expenditures within fifteen (15) days of demand, the total sum owed shall accrue interest at the rate of twelve percent (12%) per year until paid and such failure shall be deemed an event of default hereunder.

8.8 All Prior Agreements Superseded/Amendments

This document incorporates and includes all prior negotiations, correspondence, conversations, agreements or understandings applicable to the matters contained herein; and the parties agree that there are no commitments, agreements or understandings concerning the subject matter of this Agreement that are not contained in this document. Accordingly, the parties agree that no deviation from the terms hereof shall be predicated upon any prior representations or agreements whether oral or written. It is further agreed that no modification, amendment or alteration in the terms or

conditions contained herein shall be effective unless contained in a written document executed with the same formality and of equal dignity herewith.

8.9 Notices

Whenever either party desires to give notice unto the other, such notice must be in writing, sent by registered United States mail, return receipt requested, addressed to the party for whom it is intended at the place last specified; and the place for giving of notice shall remain such until it shall have been changed by written notice in compliance with the provisions of this paragraph. For the present, the parties designate the following as the respective places for giving of notice:

FOR CITY OF DORAL:

Edward A. Rojas
City Manager
City of Doral
8401 NW 53rd Terrace
Doral, FL 33166

WITH A COPY TO:

Daniel A. Espino, Esq.
Weiss Serota Helfman Pastoriza Cole & Boniske, PL
City Attorney
2525 Ponce De Leon Boulevard, 7th Floor
Coral Gables, FL 33134

FOR CONSTRUCTION MANAGER:

Travis Parker
Vice President
Biltmore Construction Co., Inc.
1055 Ponce de Leon Blvd.
Belleair, FL 33756

WITH A COPY TO:

Adams and Reese, LLP
Attn: Derek Houston
150 Second Avenue North, Suite 1700
St. Petersburg, FL 33701

8.10 Interpretation

The language of this Agreement has been agreed to by both parties to express their mutual intent and no rule of strict construction shall be applied against either party hereto. The headings contained in this Agreement are for reference purposes only and shall not affect in any way the meaning or interpretation of this Agreement. All personal pronouns used in this Agreement shall include the plural, and vice versa, unless the context otherwise requires. Terms such as "herein," "hereof," "hereunder," and "hereinafter" refer to this Agreement as a whole and not to any particular sentence, paragraph, or section where they appear, unless the context otherwise requires. Whenever reference is made to a Section or Article of this Agreement, such reference is to the Section or Article as a whole, including all of the subsections of such Section, unless the reference is made to a particular subsection or subparagraph of such Section or Article.

8.11 Protection of Records

CM shall protect from harm and damage all data, drawings, specifications, designs, models, photographs, reports, surveys and other data created or provided in connection with this Agreement (collectively, City Property), while such data and materials are in CM's possession. Such duty may include, but is not limited to, making back-up copies of all data stored by electronic device on any media, taking reasonable actions to prevent damage by impending flood or storm (including, but not limited to, removing the City Property to a safe location), and establishing and enforcing such security measures as are reasonably available, considering the customary practice within CM's trade or possession.

8.12 Exhibits and Attachments

In the event of conflict between the terms contained in this Agreement and the terms contained in any of the documents attached or incorporated herein, the terms of this Agreement shall control and shall be given full effect.

8.13 Observance of Laws

Throughout the term of this Agreement, the CM shall keep fully informed of all federal, state and local laws, ordinances, codes, rules, and regulations, and all orders and decrees of bodies or tribunals having jurisdiction or authority which, in any manner, affect work authorized under the terms of this Agreement, and shall further take into account all known pending changes to the foregoing of which it should be reasonably aware.. The CM shall at all times observe and comply with all such laws, ordinances, regulations, orders, and decrees.

8.14 Agreement Severable; No Waiver

In the event any provisions of this Agreement shall be held to be invalid and unenforceable, the remaining provisions shall be valid and binding upon the parties. One or more waivers by either party of any provision, term, condition or covenant shall not be construed by the other party as a waiver of a subsequent breach of the same by the other party.

8.15 City's Own Forces

The City reserves the right to perform construction and operations related to the Project with the City's own forces, and to award contracts in connection with the Project which are not part of the CM's responsibilities under this Agreement.

8.16 Governing Law And Exclusive Venue

This Agreement shall be governed by, and construed in accordance with, the laws of the State of Florida, both substantive and remedial, without regard to principles of conflict of laws. The exclusive venue for any litigation arising out of this Agreement shall be Miami-Dade County, Florida, if in state court, and the U.S. District Court, Southern District of Florida, if in federal court. BY ENTERING INTO THIS AGREEMENT, CM AND CITY EXPRESSLY WAIVE ANY RIGHTS EITHER PARTY MAY HAVE TO A TRIAL BY JURY OF ANY CIVIL LITIGATION RELATED TO, OR ARISING OUT OF, THIS AGREEMENT.

8.17 Limitation of Liability

8.17.1 The City desires to enter into this Agreement only if in so doing the City can place a limit on City's liability for any cause of action for money damages due to an alleged breach by the City of this Agreement, so that its liability for any such breach never exceeds the Fee paid to CM herein, less any sums paid by the City. CM hereby expresses its willingness to enter into this Agreement with CM's recovery from the City for any damage action for breach of contract to be limited to a maximum the Fee paid to CM herein, less any sums paid by the City.

8.17.2 Accordingly, and notwithstanding any other term or condition of this Agreement, CM hereby agrees that the City shall not be liable to CM for damages in an amount in excess the Fee paid to the CM herein, less any sums paid by the City, for any action or claim for breach of contract arising out of the performance or non-performance of any obligations imposed upon the City by this Agreement. Nothing contained in this subparagraph or elsewhere in this Agreement is in any way intended to be a waiver of the limitation placed upon City's liability as set forth in Section 768.28, Florida Statutes.

8.18 Counterparts

This Parties may execute this Agreement in one or more individual counterparts, which, when compiled, constitute one fully executed agreement.

IN WITNESS WHEREOF, the Parties have set their hands and seals the day and year first above written.

ATTEST:



Connie Diaz, Interim City Clerk

THE CITY OF DORAL

(EDWARD)
Edward A. Rojas, City Manager



Weiss Serota Helfman Pastoriza Cole & Boniske, PL
City Attorney

ATTEST:

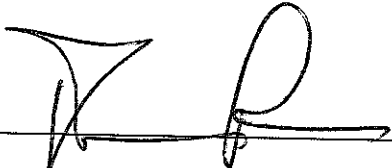
By: 

TRAVIS PARKER
Print Name

Florida Contractor License: CGC040464

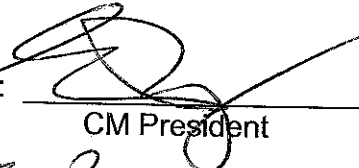
By: 

CM President
E. Parker Jr.
Print Name

Exhibit "A"

**RFP #2014-36 Request for Proposals Construction Manager At-Risk Firm to
Provide Preconstruction & Construction Services via a Guaranteed Maximum
Price Amendment for the NW 114th Avenue Park**

EXHIBIT A

Proposed Lump Sum Amount for Pre-Construction Services in an Amount Not to Exceed:

\$ _____

Please write out amount:

Proposed Overhead/Profit Margin in a Not to Exceed of _____% of the Proposed Guaranteed Maximum Price (GMP) for this Project.

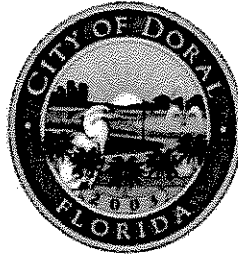

City of Doral
Request for Proposals
Construction Manager At-Risk Firm to
Provide Preconstruction & Construction
Services via a Guaranteed Maximum
Price Amendment for the
NW 114th Avenue Park
RFP # 2014-36

TABLE OF CONTENTS

PROJECT OVERVIEW	3
SECTION 1.0: GENERAL CONDITIONS	6
SECTION 2.0: SPECIAL CONDITIONS	16
SECTION 3.0: TECHNICAL SPECIFICATIONS	29
SECTION 4.0: INSTRUCTIONS FOR PREPARING PROPOSALS...	37
SECTION 5.0: STATEMENT SUBMITTAL FORM:.....	42
SECTION 6.0: FORMS/DELIVERABLES	44

ATTACHMENTS:

- EXHIBIT A - SUBMITTAL SHEET FOR PROPOSED FEES
- EXHIBIT B - AGREEMENT FOR CM AT-RISK SERVICES
- EXHIBIT C - NW 114TH AVENUE PARK DESIGN DEVELOPMENT SET

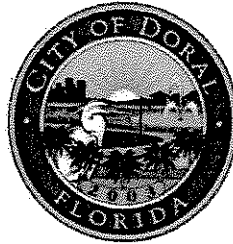

City of Doral
Request for Proposals
Construction Manager At-Risk Firm to Provide
Preconstruction & Construction Services via a
Guaranteed Maximum Price Amendment for
the NW 114th Avenue Park
RFP # 2014-36

NOTICE: Pursuant to the Procurement Ordinance of the City of Doral (the "City"), the City of Doral hereby gives notice of its intent to solicit statements of proposals from interested parties and/or firms in response to this Request For Proposals for Construction Manager At-Risk Firm to Provide Preconstruction and Construction Services via a Guaranteed Maximum Price Amendment for the NW 114th Avenue Park (the "RFP"). Statements of qualifications must be received by Edward A. Rojas, City Manager, City of Doral, 8401 NW 53rd Terrace, Doral, Florida 33166 by 11:00 AM, Tuesday, October 21, 2014. Submittals shall be clearly marked "RFP #2014-36 Construction Manager At-Risk Firm to Provide Preconstruction Services via a Guaranteed Maximum Price (Guaranteed Maximum Price) Amendment for the NW 114th Avenue Park".

All submittals shall be publicly opened and recorded on Tuesday, October 21, 2014 at 11:00 AM. Late submittals shall not be accepted or considered.

Proposers are to deliver **One (1) original and six (6) copies, in separate 3 ring binders,** of the submittal statements of qualifications, containing all documentation and information desired to be for considered. In addition, Proposers are to deliver **two (2) CDs containing a PDF copy of all materials of the submittal.**

The City reserves the right to accept any statement deemed to be in the best interest of the City or to waive any informality in any submittal. The City may reject any or all submittals and re-advertise.

PROJECT OVERVIEW

By way of this RFP, the City is soliciting proposals from interested parties and/or firms for the provision of Construction Management services for the construction of the new NW 114th Avenue Park in the City of Doral (the "Project"). Through an at-risk relationship and a guaranteed maximum price ("GMP") amendment, one firm will be chosen to manage and conduct pre-construction services and, upon acceptance of the GMP by the City, provide construction services for the Project (generally, the "Services"). The selected firm shall function as a general contractor responsible for assisting the City and its design professionals in the finalization of the project drawings and specifications, offering a GMP for the construction, and, if the GMP is accepted by the City, scheduling, coordinating, and executing the successful and accurate construction of the project in timely manner. The estimated construction cost of the Project may range from Fifteen Million Dollars (\$15,000,000.00) to Eighteen Million Dollars (\$18,000,000.00).

Through the process described herein, persons and/or firms interested in assisting the City with the provision of the Services must prepare and submit a proposal containing no less than the information requested herein. The City will review submittals only from those persons and/or firms that submit a proposal which includes all of the information required by this RFP, the determination of which shall be in the sole discretion of the City.

The City intends to solicit proposals from person(s) and/or firm(s) that: (a) possesses the professional and administrative qualifications, licenses, and capabilities to provide the Services, and (b) will agree to work under the compensation terms and conditions determined by the City to provide the greatest benefit to the taxpayers of the City.

Proposers must, in part, demonstrate their related experience in order to be considered. As part of their submittals, firms/individuals must show direct experience in developing design concepts and cost estimates for no less than one (1) recreation facility and/or similar municipal facilities, within the last five (5) years. Proposers must provide a list of related projects or similar type of work with contact names and numbers. The package date, size, scope and cost of each project, including, but not limited to, a list of change orders and corresponding amounts, must be included in a description of the referenced project, as well as a description of the equipment and methodology used, as appropriate. Information provided should illustrate the Proposer's ability to coordinate and manage multi-disciplinary projects of this nature, as well as a history of completing projects in a timely manner with consistent quality and within budget constraints.

The Proposer shall submit proof of his/her/its bonding capacity in the amount of **\$5,500,000.00** by means of a Letter of Eligibility from their bonding company. This requirement shall be mandatory and failure to show proof of such bonding capacity shall be cause for the statement to be deemed non-responsive.

A copy of this complete RFP may be obtained from the City of Doral website, www.cityofdoral.com, by clicking on the Procurement Division link under City Departments. Select the "RFP/Open Bids" link. It is important that you click on the "Register and Download" hyperlink to access the entire document. Please note that a brief registration process is required prior to download. Once registered, you will receive an activation code that will grant you access to the documents and, if applicable, notification of subsequent updates.

All questions or comments should be directed to the following email: procurement@cityofdoral.com. Inquiries must reference "RFP 2014-36 NW 114th Avenue Park Construction Manager at Risk Firm" in the subject line. No phone calls will be accepted in reference to this RFP. Any communications regarding matters of clarification must be made in writing to the email address listed above. In the event that it become necessary to provide additional clarifying data or information that revises any part of this RFP, supplements or revisions will be made available via written addendum.

It is the intent of the City to enter into a contract with the qualified individual or entity, subject to cancellation as provided herein.

The City's tentative schedule for this RFP is as follows:

Date of Advertisement:	Thursday, September 25, 2014
Mandatory Pre-Proposal Meeting:	Tuesday, October 7, 2014 @ 10:00 AM
To be held at: City of Doral Government Center	
Third Floor Training Room	
8401 NW 53 Terrace	
Doral, FL 33166	
Cut-off Date for Questions:	Friday, October 10, 2014 @ 12:00pm
Due & Opening of RFPs:	Tuesday, October 21, 2014 @ 11:00am

The City reserves the right to delay or modify scheduled dates and will provide public notification of all such changes in scheduled dates.

[The space left intentionally blank.]

SECTION 1.0: GENERAL CONDITIONS

1.1 DEFINITIONS

(i) We/Us/Our/City

These terms refer to the City of Doral, Florida, a Florida municipal corporation. They may also be used as pronouns for various subsets of the City organization as content will indicate.

Procurement Division

The Division responsible for handling procurement-related issues within the City.

Departments

The City Department(s) and offices for which this solicitation is prepared, which will be the end user of the goods and/or services sought, including, without limitation, the Parks and Recreation Department.

Authorized Representative

The user Department's contacts for interaction regarding contract administration.

(ii) You/Your

The term refers to the person(s) or entity(ies) submitting a proposal in response to this RFP, inclusive of corresponding subsidiaries, affiliates offices, employees, volunteers, representatives, agents or subcontractors. The term may apply differently to different classes of entities, as the context will indicate. For instance, "you" as a Proposer will have different obligations than "you" as a Successful Proposer will have upon awarding of this contract.

Proposer/Contractor/Submitter

Any person(s) and/or business entity(ies) submitting a response to this solicitation.

Successful Proposer/Contractor/Submitter

The Proposer whose statement of qualifications to this solicitation is deemed to be the most advantageous to the City. A Proposer will be approved for award by the City Council, and a contract will be executed for the provisions of the goods and/or services specified in this RFP and a Notice of Commencement will be issued.

(iii) Proposals/Submittal

The written, sealed document submitted by the Proposer in response to this RFP. Any verbal interactions with the City apart from submittal of a formal written submittal shall not be considered a part of any submittal.

1.2 CLARIFICATION; QUESTIONS

The City reserves the right to request for clarification on information submitted from an Proposer after the deadline for receipt of submittals. Questions from potential and/or actual respondents regarding this RFP shall be directed in writing by email, to the Procurement Contact email address specified on the title page. Answers, citing the question but not identifying the questioner, will be publically noticed and distributed simultaneously to all known prospective Proposers.

(i) Written Addenda

If it becomes evident that this RFP must be amended, the City will issue a formal written addendum, which will be shared publically and to all registered prospective Proposers via email notification. Addendum will be uploaded to the City's Procurement webpage. If necessary, a new submittal opening date may be established by addendum.

1.3 COST OF PREPARATION

The City will not be responsible for any expenses incurred by Proposers for the preparation of a proposal related to this procurement, or for any negotiations related to potential award of the Contract.

1.4 EXAMINATION OF DOCUMENTS

The Proposer must thoroughly examine each section of this RFP. If there is any doubt or obscurity as to the meaning of any part of these conditions, the Proposer may request clarification by written request to the Procurement Division. Interpretations or clarification in response to such questions will be issued in the form of a written addendum, emailed to all parties recorded by the City's Procurement Division as having received the RFP documents. No person is authorized to give oral interpretations of, or make oral changes to the RFP. The issuance of a written addendum shall be the only official method whereby such an interpretation or clarification is made.

1.5 PUBLIC RECORDS

Upon award recommendation or thirty (30) days after the RFP opening, whichever is earlier, any material submitted in response to this RFP will become a "Public Record" and shall be subject to public disclosure pursuant to Chapter 119, Florida Statutes (Public Records Law). Proposers must claim the applicable statutory exemptions to protect submittals, stating the reasons why exclusion from public disclosure is necessary and legal. The City reserves the right to make any final determination on the applicability of the Public Records Law.

1.6 WITHDRAWAL OF RFP

A Proposer may, without prejudice, withdraw, modify, or correct the proposal after it has been deposited with the City, provided the request and any subsequent modifications and/or corrections are filed with the City in writing before the time for opening the submittals. No oral modifications will be considered.

1.7 RIGHT TO REJECT ANY AND/OR ALL SUBMITTALS

The City reserves the right to reject any and/or all submittals or sections thereof, and/or waive any irregularities, informalities, and/or technical deficiencies. The City shall not be required to accept the minimum specifications stated herein or provided but reserves the right to accept any submittal that, in the judgment of the City, will best serve the needs and interests of the City. The offering of this RFP does not, itself, in any way constitute a contractual agreement between the City of Doral and any Proposer. However, the contents of the offered document, as well as the proposed documents may be used for details of the actual agreement between the Proposer and the City of Doral. Furthermore, the City reserves the right to award without further discussion.

1.8 GOVERNMENTAL RESTRICTIONS

In the event that any governmental restrictions are imposed which would necessitate alteration of the performance to the services offered in this RFP prior to delivery, it shall be the responsibility of the Proposer to notify the City at once. The City reserves the right to accept the alteration or cancel the Contract at no expense to the City.

1.9 SUBMISSION OF PROPOSAL

(i) Incurred Expenses

The City is not responsible for any expenses which Proposers may incur for preparing and submitting statements of qualifications called for in this RFP.

(ii) Interviews

The City reserves the right to conduct personal interviews or require presentations prior to selection. The City will not be liable for any costs whatsoever incurred by the Proposer in connection with such interviews/presentations, including, but not limited to travel and accommodations.

(iii) Request for Modifications

The City reserves the right to request that the Proposers(s) modify a submittal to more fully meet the needs of the City.

- (iv) **RFP Acknowledgment**
By submitting a proposal, the Proposer certifies that he/she/it has fully read and understood the solicitation method and has full knowledge of the scope, nature, and quality of work to be performed.
- (v) **Acceptance/Rejection/Modification to Submittals**
The City reserves the right to negotiate modifications to this RFP that it deems acceptable, reject any and all bids for any reason whatsoever, and waive minor irregularities in any submittal.
- (vi) **Submittals Binding**
All statements of qualifications submitted shall be binding for three hundred sixty-five (365) calendar days following opening.
- (vii) **Alternate Bids/Statement/Proposals**
Alternate bids, statements, and/or statements of qualifications will not be considered or accepted by the City.
- (viii) **Economy of Preparation**
Bids should be prepared simply and economically, providing a straightforward, concise description of the Proposers' ability to fulfill the requirements of the bid.
- (ix) **Proprietary Information**
In accordance with Chapter 119 of the Florida Statutes (Public Records Law) and except as may be provided by other applicable State and Federal Law, all Proposers should be aware that RFP and the corresponding responses are in the public domain and subject to disclosure. However, the Proposers are required to *identify with specificity* any information contained in their statement of qualification which are considered confidential and/or proprietary and which are believed to be exempt from disclosure, citing the applicable exempting law.

All statements of qualifications received from Proposers in response to this RFP shall become the property of the City of Doral and shall not be returned to the Proposer. In the event of contract award, all documentation produced as part of the contract will become the exclusive property of the City.

1.10 COMPLIANCE WITH ORDERS AND LAWS

Successful Proposers shall comply with all local, state, and federal directives, ordinances, rules, orders, and laws as applicable to this RFP and subsequent contracting including, but not limited to:

Executive Order 11246 (which prohibits discrimination against any employee, applicant, or client because of race, creed, color, national origin, sex, or age with regard to, but not limited to, employment practices, rate of pay or other compensation methods, and training.)

Occupational, Safety and Health Act (OSHA)

The State of Florida Statutes Section 287.133(3)(A) on Public Entity Crimes

Environment Protection Agency (EPA)

Uniform Commercial Code (Florida Statutes, Chapter 672)

American with Disabilities Act of 1990, as amended

National Institute of Occupational Safety Hazards (NIOSH)

National Forest Products Association (NFPA)

State of Florida Department of Transportation- Rule 14-90, Florida Admin. Code

U.S. Department of Transportation

City of Doral, City Ordinance No. 2004-03

Cone of Silence, Miami-Dade County Code of Ordinances

The State of Florida Statutes Sections 218.73 and 218.74 on Prompt Payment

Proposer hereby recognizes and certifies that no elected official, board member, or employee of the City shall have a financial interest directly or indirectly in this transaction or any compensation to be paid under or through this transaction, and further, that no City employee, nor any elected or appointed officer, including, but not limited to, City Advisory Board members, of the City, nor any spouse, parent or child of such employee or elected or appointed officer of the City, may be a partner, officer, director or proprietor of Proposer or Proposer, and further, that no such City employee or elected or appointed officer, or the spouse, parent or child of any of them, alone or in combination, may have a material interest in the Vendor or Proposer. Material interest means direct or indirect ownership of more than 5% of the total assets or capital stock of the Proposer. Any exception to these above described restrictions must be expressly provided by applicable law or ordinance and be confirmed in writing by City. Further, Proposer recognizes that with respect to this transaction, if any Proposer violates or is a party to a violation of the ethics ordinances or rules of the City, the provisions of Miami- Dade County Code Section 2-11.1, as applicable to City, or the provisions of Chapter 112, part III, Fla. Stat., the Code of Ethics for Public Officers and Employees, such Proposer may be disqualified from furnishing the goods or services for which the proposal is submitted and may be further disqualified from submitting any future bids or statements for goods or services to City.

Proposer must complete and execute the Business Entity Affidavit form. The term "Proposer," as used in this section specifically includes any person or entity making and submitting a statement to the City for the provision of goods and/or services to City.

Lack of knowledge by the Proposer will in no way be a cause for relief from responsibility. Non-compliance with all local, state, and federal directives, orders, and laws may be considered grounds for termination of contract(s).

1.11 CONE OF SILENCE

Notwithstanding any other provision in the specifications, the provisions of Section 2-11.1 Conflict of Interest and Code of Ethics Ordinance, as set forth in subsection (t) "Cone of Silence," of the Miami-Dade County Code are applicable to this transaction.

The Cone of Silence shall be imposed on this RFP upon its advertisement. The Cone of Silence prohibits the following activities:

- (1) Any communication regarding this RFP between a potential vendor, service provider, Proposer, lobbyist or consultant and the City's professional staff;
- (2) Any communication regarding this RFP between the Mayor, Council members and any member of the Mayor and Council's professional staff;
- (3) Any communication regarding this RFP between potential vendor, service provider, Proposer, lobbyist or consultant and any member of a selection committee;
- (4) Any communication regarding this RFP between the Mayor, Council members and any member of the selection committee therefore;
- (5) Any communication regarding this RFP between any member of the City's professional staff and any member of the selection committee; and
- (6) Any communication regarding this RFP between a potential vendor, service provider, Proposer, lobbyist or consultant and the Mayor or Council

Pursuant to Section 2-11.1(t)(1)(a)(ii), the Cone of Silence shall terminate at the time the Manager makes his/her written recommendation to the City Council. However, if the City Council refers the Manager's recommendation back to the Manager or staff for further review, the Cone of Silence shall be re-imposed until such time as the Manager makes a subsequent written recommendation.

The Cone of Silence shall not apply to:

- (1) oral communications at pre-bid conferences;
- (2) oral presentations before selection of evaluation committees;

- (3) public presentations made to the City Council during any duly noticed public meeting;
- (4) written communications regarding a particular RFP, RFP, or bid between a potential vendor, service provider, Proposer, bidder, lobbyist or consultant and the City's Purchasing Agent or City employee designated responsible for administering the procurement process of such RFP, RFP, or bid, provided the communication is limited strictly to matters of process or procedure already contained in the corresponding solicitation document;
- (5) communications with the City Attorney and his or her staff;
- (6) duly noticed site visits to determine the competency of bidders/Proposers regarding a particular bid/statement during the time period between the opening of bids and the time the City Manager makes his or her written recommendation;
- (7) any emergency procurement of goods or services pursuant to City Code;
- (8) responses to the City's request for clarification or additional information pursuant to section 1.10 of this RFP;
- (9) contract negotiations during any duly noticed public meeting;
- (10) communications to enable City staff to seek and obtain industry comment or perform market research, provided all communications related thereto between a potential vendor, service provider, Proposer, bidder, lobbyist, or consultant and any member of the City's professional staff including, but not limited to, the City Manager and his or her staff are in writing or are made at a duly noticed public meeting.

Violation of the Cone of Silence by a particular bidder or Proposer shall render the RFP award or bid award to said bidder or Proposer voidable by the City Council and/or City Manager. Please contact the City Attorney for any questions regarding Cone of Silence compliance.

1.12 FLORIDA GOVERNMENT IN THE SUNSHINE LAW

As a Florida municipal corporation, the City is subject to the Florida Sunshine Act and Public Records Law. By submitting a Proposal, Proposer acknowledges that the materials submitted with the Proposal and the results of the City of Doral evaluation are open to public inspection upon proper request. Proposer should take special note of this as it relates to proprietary information that might be included in its Proposal.

1.13 CANCELLATION

In the event any of the provisions of this RFP are violated by the Awarded Proposer, the City Manager shall give written notice to the Awarded Proposer stating the deficiencies and, unless deficiencies are corrected within ten (10) days, recommendation will be made to the City Council for immediate cancellation. The City reserves the right to terminate any contract resulting from this invitation at any time and for any reason, upon giving thirty (30) days prior

written notice to the other party. No consideration will be given for anticipated loss of revenue on the canceled portion of the Contract.

1.14 ASSIGNMENT

The Awarded Proposer shall not assign, transfer, convey, sublet or otherwise dispose of this contract, including any or all of its right, title or interest therein, or his or its power to execute such contract to any person, company or corporation without prior written consent of the City of Doral.

1.15 PROPERTY

Property owned by the City of Doral is the responsibility of the City of Doral. Such property furnished for repair, modification, study, etc., shall remain the property of the City of Doral. Damages to such property occurring while in the possession of the Awarded Proposer shall be the responsibility of the Awarded Proposer.

1.16 TERMINATION FOR DEFAULT

If the Awarded Proposer defaults in its performance under this Contract and does not cure the default within thirty (30) days after written notice of default, the City may terminate this Contract, in whole or in part, upon written notice without penalty to the City. In such event, the Awarded Proposer shall be liable for damages, including, but not limited to, the excess cost of procuring similar supplies or services: provided that if, (1) it is determined for any reason that the Awarded Proposer was not in default or (2) the Awarded Proposer's failure to perform is without his control, fault or negligence, the termination will be deemed to be a termination for the convenience of the City.

1.17 TERMINATION FOR CONVENIENCE

The City Manager may terminate the Contract that may result from this RFP, in whole or in part, upon thirty (30) days prior written notice when it is in the best interests of the City. If so terminated, the City shall be liable only for payment in accordance with the payment provisions of the Contract for those services rendered prior to termination.

1.18 ANTI-TRUST PROVISION

At such times, as may serve its best interest, the City reserves the right to advertise for, receive, and award additional contracts for these herein items, and to make use of other competitively bid (government) contracts for the purchase of these goods and/ or services as may be available.

1.19 PUBLIC RECORDS, AUDIT RIGHTS AND RECORDS RETENTION

Upon award recommendation or thirty (30) days after the opening of RFP responses, whichever is earlier, any material submitted in response to this Request for Qualifications will become a "Public Record" and shall be subject to public disclosure consistent with Chapter 119, Florida Statutes (Public Record Law). Proposers must claim the applicable exemptions to disclosure provided by law in their response to the Request for Qualifications by identifying materials to be protected and must state the reasons why exclusions from public disclosure is necessary and legal. The City reserves the right to make any final determination on the applicability of the Public Records Law. The Awarded Proposer agrees to provide access to the City, or any of their duly authorized representatives, to any books, documents, papers, and records of the Awarded Proposer which are directly pertinent to the contract, for the purposes of audit, examination, excerpts, and transcriptions. The Awarded Proposer shall maintain and retain any and all of the aforementioned records after the expiration and/or termination of the agreement, as provided by Chapter 119, Florida Statutes.

1.20 CAPITAL EXPENDITURES

Awarded Proposer understands that any capital expenditures that the Awarded Proposer makes, or prepares to make, in order to perform the services required by the City of Doral, is a business risk which the Awarded Proposer must assume. The City of Doral will not be obligated to reimburse amortized or unamortized capital expenditures, any other expenses, or to maintain the approved status of the Awarded Proposer. If Awarded Proposer has been unable to recoup its capital expenditures during the time it is rendering such services, it shall not have any claim upon the City of Doral.

1.21 GOVERNING LAW AND VENUE

The validity and effect of the Contract shall be governed by the laws of the State of Florida. The parties agree that any administrative or legal action, mediation, or arbitration arising out of this Contract shall take place in Miami-Dade County, Florida.

1.22 ATTORNEY FEES

In connection with any litigation, mediation, or arbitration arising out of this Contract, each party will pay its' attorney's fees.

1.23 NO PARTNERSHIP OR JOINT VENTURE

Nothing contained in this Contract will be deemed or construed to create a partnership or joint venture between the City of Doral and Awarded Bidder/Proposer, or to create any other similar relationship between the parties.

1.24 TERMS AND CONDITIONS OF AGREEMENT

The Agreement to be entered into with the Awarded Proposer will include, but not be limited to, the following terms and conditions:

- A. The Awarded Proposer agrees to indemnify, defend and hold harmless the City, its officers, elected officials, agents, volunteers and employees, from and against any and all liability, claims, demands, damages, fines, fees, expenses, penalties, suits, proceedings, actions and cost of action, including attorney's fees for trial and on appeal, and of any kind and nature arising or growing out of or in any way connected with the performance of the Agreement whether by act or omission of the Awarded Proposer, its agents, servants, employees or others, or because of or due to the mere existence of the Agreement between the parties; unless said claim for liability is caused solely by the negligence of the City or its agents or employees.

The Awarded Proposer shall further indemnify, defend and hold harmless the City, its elected officials, its Officers, employees, agents and volunteers (collectively referred as "Indemnitees") against all loss, costs, penalties, fines, damages, claims, expenses, including attorney's fees, or liabilities ("collectively referred to as "liabilities") by reason of any injury to, or death of any person, or damage to, or destruction, or loss of any property arising out of, resulting from, or in connection with the performance, or non-performance of the services contemplated by this agreement which is, or is alleged to be directly, or indirectly caused, in whole, or in part by any act of omission, default, or negligence of the Awarded Proposer, its employees, agents, or sub-contractors.

- B. The Awarded Proposer shall pay all royalties and assume all costs arising from the use of any invention, design, process materials, equipment, product or device which is the subject of patent rights or copyrights. Awarded Proposer shall, at its own expense, hold harmless and defend the City against any claim, suit or proceeding brought against the City which is based upon a claim, whether rightful or otherwise, that the goods or services, or any part thereof, furnished under the contract, constitute an infringement of any patent or copyright of the United States. The Awarded Proposer shall pay all damages and costs awarded against the City.
- C. An understanding and agreement, by and between the Awarded Proposer and the City, that the completion time as specified in Awarded Proposer's submission will be met and that all work shall be executed regularly, diligently, and uninterrupted at such rate of progress as will ensure full completion thereof within the time specified.

[End of Section 1. This space left intentionally blank.]

SECTION 2.0: SPECIAL CONDITIONS

2.1 PURPOSE

By way of this RFP, the City is soliciting proposals from interested parties and/or firms for the provision of Construction Management Services for the construction of the new NW 114th Avenue Park in the City of Doral. Through an at-risk relationship and a guaranteed maximum price amendment, one firm will be chosen to manage and conduct pre-construction services and, upon acceptance of the GMP by the City, provide construction services for the Project. The selected firm shall function as a general contractor responsible for assisting the City and its design professionals in the finalization of the project drawings and specifications, offering a GMP for the construction, and, if the GMP is accepted by the City, scheduling, coordinating, and executing the successful and accurate construction of the project in timely manner.

2.2 QUALIFICATIONS / EXPERIENCE OF PROPOSERS

All firms/individuals that submit a proposal shall meet, but not be limited to, the following minimum qualifications:

Each firm/individual must satisfy the minimum requirements specified herein to be considered for this solicitation. Firms/individuals that do not meet the minimum requirements as determined by the City (in its sole discretion) will be disqualified. All decisions of the City are final. Firms/individuals must demonstrate key project personnel have the appropriate licenses, registrations and certifications to perform the Services; and submit proof of authorization to transact business in the State of Florida from the Secretary of the State of Florida. Each firm/individual shall include a detailed proposal, limited to fifteen (15) pages with appropriate examples of similar past projects that addresses the evaluation criteria set forth in **Section 4.2.4** herein. Firm shall provide an Organizational Chart, the name of the Proposed Project Manager with that person's experience.

Firms/individuals shall submit written evidence of insurability from the firm's/individual's insurance company, for the types and amounts of insurance specified in Section 2.9.

The Proposer must show proof of having met these minimum requirements on the "Proposer Qualification Statement" in Section 5. THE CITY WILL NOT ACCEPT ANY SUBSTITUTION FOR THIS FORM.

2.3 LICENSING

Successful Proposer must provide a copy of their occupational/business license and State registration at time of award. State of Florida registration can be downloaded and printed via www.sunbiz.org.

2.4 TERM OF CONTRACT

The City and the Awarded Proposers shall execute a contract ("Agreement") within thirty (30) days after Notification of Award based upon the requirements set forth in the this RFP through action taken by the City Council at a fully authorized meeting, in substantially the form attached hereto as Exhibit "B" (the "Agreement"). If the Proposer awarded the project fails to enter into an Agreement as herein provided, the award may be declared null and void, and the project may be awarded to the next most responsible and responsive Proposer, or re-advertised, as determined by the City.

The initial term of the Agreement awarded pursuant hereto shall be from the effective date of the Agreement and shall run through the completion of the preconstruction services, unless the City accepts the GMP at which point the Agreement shall run through the completion of project until such time as the project is issues a final certificate of occupancy or such other corresponding final approval.

2.5 PRICING

If the Proposer is awarded a contract under this RFP solicitation, the price sheet quoted by the Proposer for any and all portions of the Services shall remain fixed and firm throughout the term of this Agreement. However, the Proposer may offer incentives and discounts from this fixed price to the City at any time during the contractual term.

It is the Awarded Proposer's responsibility to request any pricing adjustment under this provision. For any adjustment to commence on the first day of any exercised option period, the request for adjustment should be submitted 90 days prior to expiration of the then current contract term. The adjustment request should not be in excess of the relevant pricing index change. If no adjustment request is received from the vendor, the City will assume that the vendor has agreed that the optional term may be exercised without pricing adjustment. Any adjustment request received after the commencement of a new option period may not be considered.

2.6 STATEMENT FORMAT AND SIGNATURES

To receive consideration, the proposal must be submitted on the forms as provided by the City. This RFP must be submitted in its entirety, with all forms executed, each section signed as read and understood, and the response forms completely filled out. Statements must be typed or printed in black or blue ink only. Use of erasable ink is not permitted. All corrections must be initialed. Any information to be submitted as part of any proposal may be attached behind the Solicitation Response form. Copies may be obtained from the City Clerk, 8401 NW 53rd Terrace, Doral, FL 33166. Statements by corporations must be executed in the corporate name by the President or other corporate officer accompanied by evidence of authority to sign. The corporate address and state of incorporation must be shown below the signature. Statements by partnerships must be executed in the

Partnership name and signed by a partner, whose title must appear under the signature and the official address of the partnership must be shown below the signature.

Refer to section 4.2 for format guidelines.

2.7 METHOD OF AWARD

The City will open all submittals received prior to the stated deadline in a public forum and will announce the name of the Proposers. In order to be deemed responsive the statements of qualifications must meet or exceed the minimum requirements established in Section 4.2.4 and contain all required forms listed and provided in Section 5 of this solicitation. The City of Doral shall be the sole judge in determining Proposer's qualifications.

The City, at its sole discretion, reserves the right to inspect any/all Proposer's credential and/or facilities to determine their capability of meeting the requirements for the Contract. Also, hourly rates, responsibility, and responsiveness of the Proposer, the financial position, experience, staffing, equipment, materials, references, and past history of service to the City and/or with other units of state, and/or local governments in Florida, or comparable private entities, will be taken into consideration in the Award of the Agreement.

Upon approval of the City Council, a contract shall be awarded to one Proposer selected as the most responsible, responsive Proposer meeting all selection criteria. Any award made shall be subject to execution of contract in a form and substance, which is approved by the City Attorney. The City of Doral reserves the right not to award or to reject any proposal from vendors that are currently in litigation with the City of Doral or as a result of any prior lawsuit with the City of Doral.

The City's selection committee will evaluate proposals and will recommend the Proposer which meets the best interests of the City. The City shall be the sole judge of its own best interests, the statement, and the resulting negotiated agreement. The City's decisions will be final.

The purpose of the Evaluation Process is to judge the proposals submitted in response to this RFP and to establish the most advantageous proposal, further identified as the #1 or highest ranked firm/individual. Each proposal will be evaluated by each Selection Committee member using the procedures outlined herein.

Phase I - The City will evaluate all Proposals to select a firm/individual or may "shortlist" firms/individuals that will advance to Phase II of the selection process.

Based on the number of proposal received, the Selection Committee may elect that all Proposers participate in the Phase II evaluation process and not utilize the Phase I

evaluation. The City may also decide that the Phase II portion of the process is not necessary and recommend for award based upon Phase I only.

The City may conduct interview presentations and re-evaluate and score "shortlisted" firms/individuals to establish a ranking of the "shortlisted" firms/individuals.

PHASE II — EVALUATION

All finalists are in equal standing at the beginning of Phase II Evaluation. For further clarification, the City may require each finalist to provide discussions, interviews, phone conferences, oral presentations, and clarification of the Proposals submitted. This information will allow each firm/individual an opportunity to provide the Selection Committee additional insight regarding their statement and that of the qualifications of the firm/individual. Each Selection Committee member shall evaluate and award points in accordance with the Scoring Criteria specified for each of the Categories. The points awarded for each Category will be totaled, ranked and tabulated as described in Section 2.7 to determine the top ranked firm/individual.

EVALUATION CATEGORIES — PHASE I & II

Summarized below are the Categories for Evaluation:

EVALUATION CATEGORIES & POSSIBLE POINTS

	Evaluation Criteria For Phase I	Points Assign
Experience	Firms/individuals must demonstrate that past experience set forth in section 2.2 and 4.2.4 which includes at least serving as the lead general contractor on one (1) park or similar project in the last five (5) years. Provide a list of related park projects or similar type of work with contact names and numbers. Give date, size, scope and cost of each project, including a list of change orders and amounts. Provide a description of the approach used, as appropriate. Information provided should illustrate the firm's/individual's ability to coordinate and manage multi-disciplinary projects of this nature, as well as a history of completing projects in a timely manner with consistent quality and within budget constraints. Please note that an emphasis will be noted for functionality without deteriorating from the aesthetics. Along with, specializing in designing areas which include individuals with disabilities.	25
Capacity	Firms/individuals must demonstrate that it/he/she has sufficient personnel, and financial resources to handle the proposed project workload in a timely and cost effective manner.	15

Past Performance	Firms/individuals must have demonstrable ability to perform all services specified herein through reference checks. Provide a list of three (3) client references with contact names and telephone numbers for park projects completed within the last five years. While past work completed for the City may be provided, Proposers shall not use City of Doral staff as references.	20
Understanding & Responsiveness to Scope of Services	Firms/individuals must demonstrate how they meet section 3 and Section 4.2.4.	15
Pricing	Firms/individuals must provide a proposed lump sum amount for pre-construction services and proposed overhead/profit margin as a percentage of the Guaranteed Maximum Price (GMP) to calculate the score in this section. Example: Score #1: Lowest Lump Sum Price/Proposer's Price x 5 Score #2: Lowest Proposed Margin/Proposer's Margin x 20 Total Score: Score #1 + Score #2	25
Total Points Possible		100

	Evaluation Criteria For Phase II (Presentation)	Points Assigned
Experience	Firms/individuals must demonstrate that past experience set forth in section 2.2 and 4.2.4 which at least serving as the lead general contractor on one (1) park or similar project in the last five (5) years. Provide a list of related park projects or similar type of work with contact names and numbers. Give date, size, scope and cost of each project, including a list of change orders and amounts. Provide a description of the approach used , as appropriate. Information provided should illustrate the firm's/individual's ability to coordinate and manage multi-disciplinary projects of this nature, as well as a history of completing projects in a timely manner with consistent quality and within budget constraints. Please note that an emphasis will be noted for functionality without deteriorating from the aesthetics. Along with, specializing in designing areas which include individuals with disabilities.	25

Past Performance	Firms/individuals must have demonstrable ability to perform all services specified herein through reference checks. Provide a list of three (3) client references with contact names and telephone numbers for a minimum 1 recreation facility or similar municipal facility in the last five (5) years. Proposers shall not use City of Doral staff as references.	25
Understanding & Responsiveness to Scope of Services	Firms/individuals must demonstrate how they meet section 3 and Section 4.2.4.	25
Presentation	Additional insight in regards to Organization, Professionalism, Management, Communication, and qualifications of the firm/individual. Overall Presentation will be evaluated.	25
	Total Points Possible	100

TIE STATEMENTS

Whenever a tie occurs for the top ranking position after the Phase II evaluation, the Selection Committee will review the time-stamp of the submittal of the RFP to determine the earliest received RFP. The selection committee shall award the earliest submitted statement the highest ranking in a tie scenario.

AWARD OF CONTRACT

The City anticipates entering into a contract with the person/firm whose Proposal is judged by the City to be most advantageous. The City anticipates awarding one contract.

The firms/individuals understand that this RFP does not constitute an offer or a contract with the City. A contract shall not be deemed to exist and is not binding until statements are reviewed and accepted by appointed staff, the best statement has been identified, negotiations with the firm/individual has been authorized by the appropriate level of authority within the City, an agreement has been executed by parties and approved by the appropriate level of authority within the City.

In the event the parties are unable to negotiate terms acceptable to the City, the City may determine to accept the offer of the next highest ranked firm/individual determined by the Selection Committee, or it may re-solicit statements.

2.8 DUE DATE

All proposals are due no later than **October 21, 2014 at 11:00am EST** or any time prior thereto at the City Clerk's Office, City Hall, 8401 NW 53rd Terrace, Doral, FL 33166. All statements received will be publicly opened on the date and the time specified. All statements received after that time shall be returned unopened.

Original Submittal and six (6) copies must be presented in separate three ring binders. Two (2) CD copies of entire submittal must be located in the front pocket of the binder

containing the original submittal. CD copies must be properly labeled with the Proposer's name and "RFP#2014-36 Request for Qualifications for Construction Manager At-Risk Firm to Provide Preconstruction and Construction Services via a Guaranteed Maximum Price Amendment for the NW 114th Avenue Park".

Original submittal and six (6) copies must be submitted in a sealed envelope or box/container clearly marked with the RFP title. EMAILED OR FAXED statements will not be accepted. **THE SOLICITATION RESPONSE FORM SHALL BE ATTACHED TO THE EXTERIOR OF THE PACKET.**

Submittals received after the closing time and date, for any reason whatsoever, will not be considered. Any disputes regarding timely receipt of statements shall be decided in the favor of the City of Doral. Firms/individuals shall assume full responsibility for timely delivery at the location designated for receipt of submittals. The City of Doral will not be responsible for statements received after opening time and encourages early submittal. Statements received by the City after the time specified for receipt will not be considered.

All information required by this Request for Qualifications must be supplied to be deemed a complete submittal.

SOLICITATION RESPONSE FORM SHALL BE ATTACHED TO THE OUTSIDE OF THE SEALED SUBMITTAL.

2.9 INSURANCE REQUIREMENTS

Successful Proposer shall maintain, at their sole expense, during the term of this agreement the following insurances (to be furnished at time of award):

i. Commercial General Liability

A. Limits of Liability

Bodily Injury & Property Damage Liability	
Each Occurrence	\$1,000,000
Policy Aggregate	\$2,000,000
Personal and Advertising Injury	\$1,000,000
Products/Completed Operations	\$1,000,000

B. Endorsements Required

City of Doral listed as an additional insured
Primary Insurance Clause Endorsement
Contingent and Contractual Liability
Premises and Operations Liability
Explosion, Collapse & Underground Hazard

II. **Automobile Liability (If Applicable)** \$1,000,000
Owned or Scheduled Autos, including Hired and Non Owned Autos
City of Doral listed as an additional insured

III. **Workers Compensation**
Statutory Limits- State of Florida

Employer's Liability

A. Limits of Liability
\$1,000,000 for bodily injury caused by an accident, each accident
\$1,000,000 for bodily injury caused by disease, each employee
\$1,000,000 for bodily injury caused by disease, policy limit

IV. **Contractor's Professional Liability/Error's & Omissions**

A. **Limits of Liability**
Each Claim \$3,000,000
Policy Aggregate \$3,000,000
Retro Date Included

V. **Umbrella Liability (Excess Follow Form)**

A. Limits of Liability
Each Occurrence \$10,000,000
Policy Aggregate \$10,000,000
City of Doral listed as additional insured

VI. **OCP**

A. Each Occurrence \$1,000,000
Policy Aggregate \$1,000,000
City of Doral listed as named insured

VII. **Builder's Risk/Installation Floater**

Causes of Loss: All Risk/Special Form Coverage
Valuation: Replacement Cost
Deductible: 10,000 AOP, 5% Wind and Hail/Flood
Primary/Excess Flood, if applicable
City of Doral Listed as additional insured and loss payee
Coverage Extensions as provided by insurance carrier

VIII. Payment and Performance Bond \$ TBD
City of Doral listed as obligee

The above policies shall provide the City of Doral with written notice of cancellation or material change from the insurer in accordance to policy provisions.

Companies authorized to do business in the State of Florida with the following qualifications shall issue all insurance policies required above:

The Company must be rated no less than "A-" as to management, and no less than "Class V" as to financial strength, by the latest edition of Best Insurance Guide published by A.M. best Company, or its equivalent. All policies or certificates of insurance are subject to review and verification by Risk Management

2.10 EXCEPTIONS TO SPECIFICATIONS

Exceptions to the specifications shall be listed on the Statement Form and shall reference the section. Any exceptions to these Sections may be cause the Bid/Statement to be considered non-responsive.

2.11 COMPLETE PROJECT REQUIRED

The Services to be performed under any Agreement resulting from this RFP shall consist of furnishing all tools, equipment, materials, supplies, and manufactured articles and for furnishing all transportation and services, including fuel, power, water, and essential communications, and for the performance of all labor, work, or other operations required for the fulfillment of the Agreement in strict accordance with the Agreement Documents. The Services shall be complete and all work, materials, and services not expressly shown or as called for in the Agreement Documents which may be necessary for the complete and proper completion of the Services in good faith shall be performed, furnished, and installed by the Awarded Providers as though originally so specified or shown, at no increase in cost to the City.

2.12 INQUIRIES

Any questions regarding this Statement shall be directed in writing to the Procurement Division via email at procurement@cityofdoral.com. All inquiries must have in the subject line the following: **RFP#2014-36 Request for Qualifications for Construction Manager At-Risk Firm to Provide Preconstruction and Construction Services via a Guaranteed Maximum Price Amendment for the NW 114th Avenue Park**

If your request is seeking a public record, such as, without limitation, a Proposer list or award list, it must be submitted to the City Clerk and not to the e-mail stated above.

Proposers requiring clarification or interpretation of the RFP must submit them via email on or before October 10, 2014, 12:00pm. The firm/individual submitting the request shall be responsible for its timely delivery. Written responses will be compiled and shall be issued only in addendum format and distributed to all potential Proposers. In addition, inquiries and responses may also be posted on the City of Doral website.

2.14 ATTACHED FORMS

2.14.1 Non-Collusion Affidavit

Each Prime Proposer shall complete the Non-Collusion Affidavit and shall submit the executed form with the Proposals. City considers the failure of the Proposer to submit this document to be a major irregularity and shall be cause of rejection of submissions.

By offering a submission pursuant to this Invitation to Participate, the Party certifies the Proposer has not divulged, discussed or compared his response with other Parties and has not colluded with any other Proposers or parties to this Proposal whatsoever. Also, the Proposer certifies, and in the case of a joint response, each Proposer thereto certifies, as to his own organization, that in connection with this Proposals.

No attempt has been made or will be made by the Proposer to induce any other person or firm to submit or not to submit a Proposal for the purpose of restricting competition.

The only person or persons interested in this Proposal, principal or principals is/are named therein and that no person other than therein mentioned has any interest in this Proposal or in the contract to be entered into.

2.14.2 Prohibition on Contingent Fees

As part of any Proposal, the Proposer shall warrant, by way of the attached Contingent Fees Affidavit, that that he/she/it has not employed or retained any company or person, other than a bona fide employee working solely for the Proposer to solicit or secure the agreement that may result from this RFP and that he or she has not paid or agreed to pay any person, company, corporation, individual, or firm, other than a bona fide employee working solely for the Proposer any fee, commission, percentage, gift, or other consideration contingent upon or resulting from the award or making of this agreement. For the breach or violation of this provision, the City shall have the right to terminate the agreement without liability and, at its discretion, to deduct from the contract price, or otherwise recover, the full amount of such fee, commission, percentage, gift, or consideration.

2.14.3 Americans with Disabilities

As part of any Proposal, each Prime Proposer must submit an executed American with Disabilities Act Non-Discrimination Statement, in accordance with attesting to compliance with 42 U.S.C. Section 12101 et, seq.

2.14.4 Compliance with Equal Employment Opportunity

The Prime Proposer shall comply with Title VII of the Civil Rights Act of 1964 42 U.S.C. Section 2000e et seq., Section 504 of the Rehabilitation Act of 1973 29 U.S.C Section 701 et seq., and Title I of the Americans with Disabilities Act, 42 U.S.C Section 12101as of 1990 in that: No person in the United States shall on the grounds of race, creed, color, national origin, sex, age, political affiliation, beliefs or disability be subject to discrimination under any program or activity which the Proposer has agreed to undertake by and through the covenants, and provisions set forth in this Contract.

2.14.5 Public Entity Crimes

A person or affiliate who has been placed on the convicted vendor list following a conviction for a public entity crime may not submit a Proposal to provide any goods or services to a public entity, may not submit a Proposal with a public entity for the construction or repair of a public building or public work, may not submit a Proposal on lease of real property to a public entity, may not be awarded or perform work as a contractor, supplier, subcontractor, or consultant under a contract with any public entity, and may not transact business with any public entity in excess of the threshold amount provided in F.S. 287.017 for CATEGORY TWO for a period of Thirty-Six (36) months from the date of being place on the convicted vendors list.

2.14.6 Truth in Negotiating Certificate

As part of any Proposal, the Proposer shall certify, covenant, and warrant, by way of the attached Truth in Negotiating Certificate form, that wage rates and other factual unit costs supporting the compensation for projects and services that may be offered pursuant to this Request for Proposals and the Agreement related thereto will be accurate, complete, and current at the time of contracting. The Proposer further agrees that the price provided under separate, project specific agreements and any additions thereto shall be adjusted to exclude any significant sums by which the City determines the agreement price was increased due to inaccurate, incomplete, or non-current wage rates and other factual unit costs. All such agreement adjustments shall be made within one (1) year following the end of each corresponding agreement. For purpose of this certificate, the end of the agreement shall be deemed to be the date of the final billing or acceptance of the work by the City, whichever is later. The undersigned firm is furnishing this Truth in Negotiating Certificate pursuant to Section 287.055(5)(a) of the Florida Statutes for the undersigned firm to receive a

continuing agreement for professional architecture and engineering services with the City of Doral, Florida.

The above referenced forms are included in 'Forms / Deliverable' at Section 6 of this RFP. Please ensure that you read these forms, and all others contained within Section 6 thoroughly, and return them signed and notarized where required. Statements received with incomplete forms may be deemed unresponsive.

[End of Section 2. This space left intentionally blank.]

SECTION 3: TECHNICAL SPECIFICATIONS

3.1 Introduction/Analysis

In November 2013, City of Doral issued Request for Qualification (RFP) No. 2013-29 for the Engineering Services and Related Disciplines for the NW 114th Avenue Park. On April 28, 2013 the Mayor and City Council authorized the Administration to execute an Agreement with Wannemacher Jensen Architects (the "Design Professionals") for the NW 114th Avenue Park Project for architectural, engineering, and landscape architecture services for the for the Project. On May 6th, 2014, the City issued Wannemacher Jensen Architects a Notice to Proceed with the Planning and Design Services for the project.

The program requirements necessitate a park encompassing +/- 18 acres, with a two story community center building with a total gross square footage of approximately 36,000 sf. as well as a separate restroom/concession and storage building with approximately 3,202 square feet, sports fields, playgrounds, and courts for various sports, path and green space. Off-site roadway and drainage improvements to NW 82nd Street adjacent to the sit, as well as pedestrian bridge over NW 114th Avenue and beautification of NW 114th Avenue. The final project may meet, at a minimum, the LEED Bronze rating, with higher rating levels encouraged.

At a minimum, the new NW 114th Avenue Park will include the following amenities:

- Community Center (approximately 36,000 square feet)
- Concession/Restroom Building with Storage and Office (approx. 2,405 square feet)
- Football Artificial Turf Field (1)
- Soccer Artificial Turf Field (1)
- Youth/Adult Softball Field (1)
- Civic Lawn (1)
- Tennis Courts (5)
- High School Regulation-sized Outdoor Basketball Courts (3)
- Junior-sized Outdoor Basketball Court (1)
- Beach Volleyball Courts (2)
- Children's Playground (1)
- Shaded Pavilions (6)
- Band shell (1)
- Splash pad (1)
- Community Garden (1)
- Walking and Running Paths
- Parking Lot on Both Sites

At a minimum, the new NW 114th Avenue Park Community Center will include the following amenities:

- Approximately 36,000 square feet
- Indoor Double Gymnasium with High-School-sized Regulation Basketball Courts
- Indoor exercise track (1)
- Community/Cultural Room with Stage and Green Room
- Indoor Playroom (1, approx. 846 square feet)
- Cardio Deck (1, approx. 1,241 square feet)
- Aerobics Room (1, approx. 1,518 square feet)
- Senior Room (1, approx. 698 square feet)
- Arts and Crafts Room (1, approx. 700 square feet)
- Recreational Room (1, approx. 750 square feet)
- Multi-purpose Room (1, approx. 698 square feet)
- Conference Room (1, approx. 552 square feet)
- Lobby/Reception Area (1, approx. 618 square feet)
- Cubbie Room (1, approx. 107 square feet)
- Kitchen with Concession Window (1, approx. 236 square feet)
- Administrative Offices (3, approx. 374 square feet)
- Breakroom (1, approx. 279 square feet)
- IT Rooms (1, approx. 121 square feet)
- Elevator (1)
- Restrooms
- Storage Spaces
- Trash Room
- Loading and Off-Loading Area
- Elevated Pedestrian Overhead Walkway

On February 11, 2009, the Mayor and City Council passed an Ordinance adopting the City of Doral Green Master Plan, providing for City mandatory participation in the Leadership in Energy and Environmental Design ("LEED") Certification Program for new construction or substantial renovations. The design of the facility will integrate building materials and methods that promote environmental quality, economic vitality, and social benefit through the construction and operation of the built environment in accordance with the US Green Building Council LEED Standard. The final project may meet at a minimum the USGBC LEED Bronze certification for new construction, with higher rating levels encouraged.

Under the Construction Manager At-Risk ("CMR") approach sought pursuant to this RFW, the City may enter into the Agreement with a Contractor during the design process which allows the facility to be designed and built-in partnership with the Design Professional, the Contractor, and the City in an environment that fosters creativity, sustainability, innovation, constructability, frugality, quality, for the best price possible in today's market, all working together as a team to deliver a quality product that responds to the needs of the Client which in this case is the City's

Parks & Recreation Department. The CMR approach will evaluate the project documents for any inconsistencies, errors and omissions between the various design disciplines and constructability of the project and advise on the selection of sustainable materials, and means and methods given the current market.

The Project Team, consisting of the City, the Design Professional and CMR, shall work together to produce a quality project with a design that is also buildable in an environment based on a collaborative effort between the three parties in order to work out all the potential conflicts in the project prior to construction. The CMR shall strive to address design issues prior to completion of the design drawings and specifications with the intent of avoiding design and construction cost overruns, change orders and time extensions. It is understood that the Guaranteed Maximum Price provided by the contractor further serves to prohibit cost adjustments. Time is of the essence, and there will be no additional compensation for delays in construction caused for any reason.

By this RFP, the City has requested that Proposers have a proven track record and experience in building at a minimum a **recreation facility**. Because this is the City's first large-scale community center, the City will value highly a contractor that is a leader in the construction industry and has the experience of building successful and functional recreational facilities.

Upon being selected, it is the City's intent to contract with the selected Proposer to perform pre-construction services on a time and material basis, with a not to exceed amount equal to the amount submitted by the Proposer. At the City's request or option, the City may request the selected Proposer to furnish a GMP for the construction of the Project. By certifying a GMP and being willing to build the Project for that amount, the City will enter into a supplemental project agreement/amendment with Proposer for the construction of the project for the GMP.

The City will be requesting the following pre-Construction Services:

- Design Review, Constructability, Code Compliance and Value Engineering
- Review of Onsite and Offsite Conditions
- Cost Estimating and Cost Controls
- Scheduling
- Bidding (Guaranteed Maximum Price submittal & Negotiations)
- Post Construction Services (As-Built Documents, Operation and Maintenance Manuals, Warranty, etc.)

The CMR will be tasked to work with the Design Professional during the course of design to advise the City of the constructability of the design and provide value engineering of the Design Professionals documents, to check the quality of the documents and advice the Owner of the most efficient, and economical ways to build the project pursuant to the Owners goals and objectives for the project. Some of the building systems the CMR will be evaluating are as follows:

- HVAC systems, including chillers, pumps, air distribution systems

- Energy Management Systems (EMS)
- Electrical power distribution systems, emergency power generators and automatic transfer switching, uninterruptible power supply systems, lighting control systems
- Fire protection (fire alarm systems, water-based fire protection, automatic fire suppression systems, smoke & fire dampers, etc.)
- Telephone and intercommunications systems
- Renewable Energy Systems (wind, solar, etc.)
- Elevators
- Cable TV and CCTV systems
- Water intrusion envelope (roofing, windows, doors, etc.)
- Plumbing systems, water distribution, sanitary systems, domestic hot water, control valves, re-circulating pumps
- System integration
- Storm water collection and management systems
- Structural Integrity
- Roofing System Design
- ADA Compliance

Upon completion of the preconstruction, the selected proposer may be requested to furnish the City with a GMP, which is subject to restrictions in change order requests and minimizes, or eliminates, additional costs to the City. In order to ensure that the City is successful in negotiating the best value for this project, the City may hire an independent Construction Estimator to provide assistance in validating the selected proposer's construction costs according to the current market.

The estimated construction cost of the Project may range from Fifteen Million Dollars (\$15,000,000.00) to Eighteen Million Dollars (\$18,000,000.00).

3.2 Description of Services Requested

The Construction Manager's Scope of Services shall include, without limitation, all of the Preconstruction Services referenced above and set forth below and, upon approval by the City of the GMP, and as contemplated in any GMP Amendment or Amendments, and such other amendment(s) as necessary to fix and describe the parties' respective rights and responsibilities with respect to the Service and the Project, all of the Construction Services required to complete the Project in strict accordance with the drawings, specifications, and the awarded contract, and to deliver the Project to the City at or below the Guaranteed Maximum Price, when established, and within the Contract time.

The CMR shall review Project requirements, existing on-site conditions and off-site development, surveys and preliminary budget, and make recommendations to the City for revisions. The CMR shall prepare a preliminary Project Schedule in accordance with the Contract Documents and in coordination with the City and the Architect/Engineer, identifying all phases, critical path

activities, and critical duties of each of the Project team members. It is the intention of the City to enter into a contract with a CMR for pre-construction services prior to the 30% design submittal. The CMR shall, at each design phase (i.e. 50% and 90% design development and 100% construction document), review the plans and advise the City and the Architect/Engineer regarding the constructability of the design and of any errors, omissions, or conflicts it discovers. The CMR shall prepare an outline of proposed bid packages and detailed cost estimates, and advise the City regarding trends in the construction and labor markets that may affect the price or schedule of the Project. The CMR shall attend all Project related meetings. The CMR's Preconstruction Services shall be provided, and the City shall compensate the CMR for such services, based upon the CMP cost of time and materials with a not to exceed amount as submitted by the proposer. At the conclusion of the Preconstruction Services, the CMR shall, provide the City a statement for a Guaranteed Maximum Price Amendment for construction phase services and without assuming the duties of the Architect/Engineer, warrant to the City, that the plans, specifications and other Contract Documents are consistent, practical, feasible and constructible, and that the Project is constructible within the contract time.

The successful firm will be tasked with the following duties and responsibilities:

Task 1 – Coordination with the Design Professional: In providing the CMR's services described in this Agreement, the CMR shall maintain a working relationship with the Design Professionals. However, nothing in this Agreement shall be construed to mean that the CMR assumes any of the responsibilities or duties of the Design Professionals. The CMR shall be solely responsible for construction means, methods, techniques, sequence and procedures used in the construction of the Project and for the safety of its personnel, property, and its operations for performing in accordance with the CMR's Agreement with the City. The Design Professionals is responsible for the requirements of the Project as indicated in the Agreement between the City and the Design Professionals. The CMR's services shall be rendered compatibly and in cooperation with the Design Professional's services under the City. It is not intended that the services of the Design Professionals and the CMR be competitive or duplicative, but rather be complementary.

Task 2 – Design Phase: Review of Design Documents, Scheduling, Estimating, and Cost Control: The CMR shall meet with the Design Professionals and City representatives to review the most current Design Professionals' Agreement. The CMR shall ensure that the parties jointly review, modify as necessary, and agree to a single design schedule, to be called the revised most current Design Professional's contract.

The CMR, as a result of the above-noted review of the design documents and recommendations provided to the City, shall be fully responsible for the coordination of the drawings with the written specifications. This includes but is not limited to, the CMR's review of the construction documents in coordination of the drawings and specifications themselves, with the existing buildings and sites to ensure proper coordination and constructability and lack of conflict, and to minimize unforeseen conditions. The CMR shall, during this phase, be responsible for the proper identification and location of all

utilities, services, and other underground facilities which may impact the Project. The CMR agrees specifically that no Contract Amendments shall be requested by the CMR or considered by the City for reasons involving conflicts in the documents; questions of clarity with regard to the documents; and incompatibility, or conflicts between the documents and the existing conditions, utilities, code issues and unforeseen underground conditions.

Task 3 – Bid and Award Phase: The CMR shall prepare a Subcontractor's Prequalification Plan in compliance with the requirements set forth in the agreement with final approval required by the City. The CMR shall submit to the City the CMR's list of pre-approved sub-contractors for each element of the Work to be sub-contracted by the CMR. This list shall be developed by the execution by the CMR of the sub-contractor's Pre-qualification Plan noted above. The City reserves the right to reject any sub-contractor proposed for any bid to be considered by the CMR. Any claims, objections or disputes arising out of the

Pre-qualification Plan or list, are the responsibility of the CMR. The CMR shall hold harmless, indemnify, and defend the City, its employees, agents, and representatives in any matter arising out of the pre-qualification plan and/or the sub-contractor's list, except where the sole cause of the matter is a City directed decision.

Task 4 – Guaranteed Maximum Price: After taking, reviewing and identifying the statements from the responsive and responsible sub-contractors, the CMR shall propose to the City, a Guaranteed Maximum Price, which shall be the sum of the proposed sub-contracts and the CMR's General Conditions (including any fee, profit, overhead and all like amounts) and the agreed upon Contingency amount. A minimum of three statements shall be received for each trade. The GMP shall be the full and complete amount for which the CMR agrees to go forward from the receipt of sub-contract bids to the full completion of the Project.

Prior to acceptance and execution of the GMP, the CMR shall submit a Best Value quality control plan that identifies risks and potential risks that the CMR does not control, or risk that is impacted by factors that the CMR does not control, and includes the CMR's plan to minimize that risk. A risk would include such things as, without limitation, existing or potential conditions, situations and/or events that could negatively impact the project's cost, schedule, quality and the City's expectations.

Upon acceptance and execution of the GMP statement by the City, and upon entering into a GMP amendment between the City and the CMR, the CMR shall enter into subcontract agreements with the sub-contractors selected for the amounts included in the GMP Statement for that sub-contract work, and shall function as a General Contractor and comply with the Contract Documents accordingly with regard to the Project as well as a CMR with regard to other services required by the Contract Documents.

Task 5 – Construction Phase: Once the City has accepted the Guaranteed Maximum Price, the City will issue a Guaranteed Maximum Price Amendment which will include the Contract for Construction. CMR activities shall include, but are not limited to:

- Coordinating site construction management services including but not limited to: regular job site meetings, maintaining daily on-site project log and schedule report, overseeing quality assurance, testing and inspection programs, monitoring construction management staff and sub-contractor work performance for deficiencies, maintaining record copies of all contract documents, change orders and other documentation on site, overseeing construction management staff and subcontractor safety programs.
- Staffing each assigned project in a satisfactory manner. As a minimum, the CMR site personnel during the construction phase will include: a project manager, a full-time project superintendent and project administrative personnel. The CMR shall provide site personnel that are competent, English-speaking and able to communicate effectively. Accommodations for site personnel should be provided in the form of a sheltered work area, restrooms as well as phone and email access.
- Updating and maintaining master project schedules, detailed construction schedules, submittal schedules, inspection schedules and occupancy schedules.
- Preparing a schedule of values associated with the bid package identified and submitting it for approval by the Architect and City's representative(s). All payment requests must be in accordance with the schedule of values approved.
- Processing payment requests for approval by the Architect and the City's representative(s).
- Processing any change orders due to scope modifications and shall submit it for approval by the Architect and the City's representative(s), including a cost estimate of the proposed change.
- Processing requests for information and coordinate with the Architect.
- Providing construction program accounting and reporting to the City as required.
- Providing monthly progress reports to the City.
- Submitting exception-based status reports, associated with the Best Value Quality Control Plan, addressing conditions, situations, and events that introduce risk to the project, in terms of cost, schedule, quality, and City's expectations, and including the CMR's plan to mitigate the risk (s).
- Coordinating with the Architect and City representative(s) the substantial and final inspections, prior to the Architect's approval and issuance of the Certificate of Substantial Completion.

Task 6 – Post-Construction Phase: The CMR will coordinate project closeout, start-up and transition to operation, per the contract for Construction. Activities include but are not limited to:

- CMR shall coordinate project close-out, start-up and transition to operation.

- CMR will coordinate with the Architect to provide a complete project record including project manual and CADD drawings to show all construction changes, additions, and deletions compared to the Construction Document (CADD disks will be provided to the CMR by the Architect).
- CMR will coordinate with the City to prepare the Certificate of Final Inspection and obtain final certificate of occupancy.
- CMR will obtain and review for completeness, have corrected if necessary, and submit to the City, following the Architect's approval, all Warranties, Operations and Maintenance Manuals, and other such documents.
- CMR is responsible to the City for Warranties and Guaranties.
- CMR will complete all punch-list items generated by Contractor during their inspections.
- CMR will coordinate and conduct the Occupancy Evaluation and Warranty Inspection.
- CMR will assist in the collection of documents and certificates necessary for LEED Certification, including providing assistance to the City during the process of enhanced commissioning.

[End of Section 3. This space left intentionally blank.]

SECTION 4.0: INSTRUCTIONS FOR PREPARING PROPOSALS

4.1 RULES FOR PROPOSALS

The proposal must name all persons or entities interested in the statement as principals. The proposal must declare that it is made without collusion with any other person or entity submitting a statement pursuant to this RFP.

4.2 PROPOSALS FORMAT

Proposers shall prepare their proposals using the following format and should include, but not be limited, to the following:

4.2.1 Binder and Labeling/Marking Requirements

All submissions (one (1) original and six (6) copies) shall be placed in three-ring binders each. The original and all copies shall be clearly marked accordingly as "original" or "copy." The CD copies and the six (6) required copies must be exact duplicates of the original submission. Failure to provide exact copies shall result in submittal being non-responsive.

4.2.2 Letter of Transmittal

- a. This letter will summarize in a brief and concise manner, the Proposer's understanding of the scope of work and make a positive commitment to timely perform the work.
- b. The letter must name all of the persons authorized to make representations for the Proposer including the titles, addresses, and telephone numbers of such persons. An authorized agent of the Proposer must sign the Letter of Transmittal indicating the agent's title or authority. The letter should not exceed one page in length but will not count toward the 15-page limitation required for Section 4.2.4.

4.2.3 Addendum Acknowledgement

Statement acknowledging receipt of each addendum issued by the City. This page will not count towards the 15-page limit.

4.2.4 Qualification and Experience

Qualifications and experience of the firm(s)/individual(s) who will provide the services: The submission for this section should include the following but the submittal shall be limited to 15 pages; members of the selection committee shall be instructed to disregard any information provided on additional pages. Firm(s)/individual(s) must demonstrate their qualifications in order to be considered. Firms/individuals must demonstrate that

past experience includes the construction and management as the lead contractor at a **minimum of one (1) recreation facility or other similar municipal facility within in the last five (5) years.**

The binder shall be separated with dividers identifying the following sections:

A. Title Page

Show the name of Proposer's agency/firm, address, telephone number, and name of contact person, email address, date, and the subject: "RFP#2014-36 Construction Manager At-Risk Firm to Provide Preconstruction Services via a Guaranteed Maximum Price (Guaranteed Maximum Price) Amendment for the NW 114th Avenue Park".

B. Table of Contents

Include a clear identification of the material by section and/or by page number.

C. Firm Background

1. Details on the qualifications of the applicant/ firm, including documentation of the applicants experience with similar work related to municipal design services to local governments during the past five years. Include firm's size, structure, location of management and charter authorization and licenses to do business in the State of Florida. Also include the firm's national, statewide and local service capabilities. Individual applicants must demonstrate clear capability of experience, schedule capability and references. Describe the organization, date founded and ownership of your firm. Has the firm experienced a significant change in organizational structure, ownership or management during the past three years and, if so, please describe.
2. Describe any other business affiliations (e.g., subsidiaries, joint ventures, arrangements).
3. Identify the types of accounts primarily serviced by your firm.
4. Provide any information on the firm if it has ever been sanctioned, fined or any other legal or license related action has been taken upon it.
5. List all memberships in trade associations and member involvement.

Note: Confidential and Proprietary Information. Trade secrets or proprietary information submitted by an Applicant in connection with this pre-qualification process shall not be subject to the disclosure under Chapter 119, F.S., only whenever such information is specifically excluded in that Chapter or another section of the Florida Statutes. However, pursuant to any statutory requirements, Applicant must invoke the protections of any such section(s) prior to or upon submission of the date or other materials to be protected and state the specific statutory citation and the reasons why protection is necessary. Failure to abide by this procedure may result in disclosure of the Applicant's information.

D. Team's Experience

1. Indicate the firm's number of years of experience in providing CMR Services or Design Build services for projects of the same size and complexity as required by this RFP.
2. The firm must demonstrate an ability to provide multi-disciplinary management in the areas of facility assessment, scope definition/validation, planning, public engagement, cost estimating, scheduling, quality control and assurance plan, building code review/inspection, design, and construction, closeout, and warranty services.
3. List all successfully completed projects comparable in design, scope, size and complexity, undertaken in the past five (5) years. Describe the scope of each project in physical terms and by cost, describe the Proposer's responsibilities, and provide the name and contact telephone number of an individual in a position of responsibility who can attest to Proposer's activities in relation to the project.
4. List the firm's successfully completed projects comparable in design, scope, size and complexity, undertaken in the past five (5) years that achieved a USGBC LEED Silver certification for new construction or greater;
5. List the firm's personnel that have achieved LEED Accreditation.
6. Provide the name(s) of the person, within your organization who was most actively concerned with managing each project;
7. List and describe all legal claims against any member of the team alleging errors and/or omissions, or any breach of professional ethics, including those settled out of court, during in the past five (5) years.
8. Describe the firm's experience in LEED certified projects and how this experience will be invaluable in navigating the City through the LEED certification process from design through construction and warranty period to achieve the certification it requires. In addition, describe sustainable materials, practices and building systems which the firm has successfully used in other LEED certified projects.

F. Project Manager's Experience

Provide a comprehensive summary of the experience and qualifications of the individual who will be selected to serve as the Project Manager. This individual must have a minimum of five (5) years' experience in the management of construction projects, participated on a LEED certified project and possess extensive knowledge in the management of construction projects, value engineering, working in a team environment, is well versed in project schedules and budgeting. Furthermore, this individual should have

served as Project Manager on projects having the same size (i.e., construction budget of \$5 million or greater) and complexity, one of which is required to have achieved a USGBC LEED Silver certification as required by this RFP.

G. Previous Similar Projects

Provide a list of a minimum of five (5) projects which demonstrate the Team's experience in providing the services two of which are required to have achieved a USGBC LEED Silver certification as required under this RFP and in the scope of services for this project. Please provide the following information for each sample project.

1. Client name, address, phone number, email
2. Consultant name, address, phone number, fax and/or e-Mail address
3. Description of the scope of the work
4. Role of the firm and the responsibilities
5. Month and Year the project was started and completed
6. Total cost and/or fees paid to your firm
7. Total cost of the construction, estimated and actual

H. Personnel

1. Provide a summary organizational chart showing your team. Identify the primary contact/project manager and describe the roles of each key person.
2. Provide a spreadsheet showing all key professionals who will be directly responsible for services to the City. Include the following information; title, number of years at your firm, total number of years of experience with public entities, professional designations or licenses and peer review evaluations.

I. Risk-Assessment Plan (RAP)

All Consultants must submit a Risk-Assessment Plan. The RAP must not be longer than two (2) pages front side of page only should be included within the RFP response. The RAP should address the following items in a clear and generic language:

1. Potential project risks. (Areas that may cause the Contractor not to finish on time, not finish with budget, cause any change orders, or be a source of dissatisfaction with the owner)
2. Explanation of how the risks can be avoided/minimized
3. Propose any options that could increase the value of this project

4. Explain the benefits of the RAP. Address the quality and performance differences in terms of risk minimization that the City can understand and what benefits the option will provide to the user. No brochures or marketing pieces please.

F. Pre-Construction Services and Overhead/Profit Margin

1. The Proposer shall submit the lump sum amount of proposed pre-construction services using the template provided in Exhibit A.
2. The Proposer shall submit the proposed overhead/ profit margin, as a percentage, using the template provided in Exhibit A.

4.2.5. Resumes

Qualifications and experience of the individual(s) who will provide the services shall be shown on Resumes. Each resume shall be no more than one page. Members of the selection committee shall be instructed to disregard any information provided on additional pages. The resume portion of the submittal shall not count toward the 15 page limit.

[End of Section 4. This space left intentionally blank.]

SECTION 5.0: STATEMENT SUBMITTAL FORM:

RFP#2014-36

THIS STATEMENT IS SUBMITTED TO:

City of Doral
8401 NW 53rd Terrace
Doral, Florida 33166

1. The undersigned Proposer proposes and agrees, if this RFP is accepted, to enter into an agreement with The City of Doral to perform and furnish all goods and/or services as specified or indicated in the Agreement Documents for the Agreement Price and within the Agreement Time indicated in this RFP and in accordance with the other terms and conditions of the Agreement Documents.
2. Proposer accepts all of the terms and conditions of the RFP and Instructions to Proposers, including without limitation those dealing with the disposition of RFP Security. This RFP will remain subject to acceptance for 90 days after the day of RFP opening. Proposer agrees to sign and submit the Agreement with the Bonds and other documents required by the RFP Requirements within ten days after the date of City's Notice of Award.
3. In submitting this Statement, Proposer represents, as more fully set forth in the Agreement, that:
 - (a) Proposer has examined copies of all the RFP Documents and of the following Addenda (receipt of all which is hereby acknowledged.)

Addendum No. _____	Dated: _____
Addendum No. _____	Dated: _____
Addendum No. _____	Dated: _____
Addendum No. _____	Dated: _____
 - (b) Proposer has familiarized themselves with the nature and extent of the Agreement Documents, required goods and/or services, site, locality, and all local conditions and Law and Regulations that in any manner may affect cost, progress, performance, or furnishing of the Work.
 - (c) Proposer has studied carefully all reports and drawings of subsurface conditions and drawings of physical conditions.
 - (d) Proposer has obtained and carefully studied (or assumes responsibility for obtaining and carefully studying) all such examinations, investigations, explorations, tests and studies (in addition to or to supplement those referred to in (c) above) which pertain to the subsurface or physical conditions at the site or otherwise may affect the cost, progress, performance, or furnishing of the Work at the Agreement Price, within the Agreement Time and in accordance with the other

terms and conditions of the Agreement Documents, and no additional examinations, investigations, explorations, tests, reports or similar information or data are or will be required by Proposer for such purposes.

- (e) Proposer has correlated the results of all such observations, examinations, investigations, explorations, tests, reports, and studies with the terms and conditions of the Agreement Documents.
- (f) Proposer has given the City written notice of all conflicts, errors, discrepancies that it has discovered in the Agreement Documents and the written resolution thereof by the City is acceptable to Proposer.
- (g) This RFP is genuine and not made in the interest of or on behalf of any undisclosed person, firm or corporation and is not submitted in conformity with any agreement or rules of any group, association, organization, or corporation; Proposer has not directly or indirectly induced or solicited any other Proposer to submit a false or sham Statement; Proposer has not solicited or induced any person, firm or corporation to refrain from submitting a statement. Proposer has not sought by collusion to obtain for itself any advantage over any other Proposer or over the City.

- 4. Proposer understands that the quantities provided (if any) are only provided for evaluation purposes only. The actual quantities (if any) may be higher or lower than those in the RFP.
- 5. Proposer agrees that the work will be completed as scheduled from the date stipulated in the Notice to Proceed.

- 6. Communications concerning this RFP shall be addressed to:

Proposer:

Address:

Telephone

Facsimile Number

Attention:

- 6. The terms used in this RFP which are defined in the General Conditions of the Agreement included as part of the Agreement documents have the meanings assigned to them in the General Conditions.

STATEMENT

I understand that a "person" as defined in Para. 287.133(1)(e), Florida Statutes, means any natural person or entity organized under the laws of any state or of the United States with the legal power to enter into a binding Contract and which Bids or applies to Bid on Contracts for the provision of goods or services let by a public entity, or which otherwise transacts or applies to transact business with a public entity. The term "persons" includes those officers, directors,

executives, partners, shareholders, employees, members, and agents who are active in management of any entity.

SUBMITTED THIS DAY _____, 2014.

Person Authorized to sign RFP:

(Signature)
(Print Name)
(Title)

Company Name: _____

Company Address: _____

Phone: _____ Fax: _____

Email: _____

[End of Section 5. This space left intentionally blank.]

SECTION 6: FORMS/DELIVERABLES

THE FOLLOWING MATERIALS ARE CONSIDERED ESSENTIAL AND NON-WAIVABLE FOR ANY RESPONSE TO THIS RFP. PROPOSERS SHALL SUBMIT THE SUBSEQUENT FORMS ON PAGES 46-66 IN THE EXACT SEQUENCE PROVIDED, INCLUDING INSERTION OF DOCUMENTS WHERE SPECIFIED.

LIST OF ATTACHED FORMS:

- Statement of No Response
- Solicitation Response Form
- Certification of Solicitation Requirements
- Contact Information Worksheet
- Proposer Qualification Statement
- Business Entity Affidavit
- Non-Collusion Affidavit
- No Contingency Affidavit
- Americans with Disabilities Act (ADA) (Disability Non-Discrimination Statement)
- Equal Employment Opportunity Certification
- Public Entity Crimes (Sworn Statement)
- Drug Free Workplace Program
- Anti-Kickback Affidavit
- Cone of Silence Certification
- Proposer's Certification
- Certificate of Authority
- Tie Submittal Form

STATEMENT OF NO RESPONSE

Construction Manager At-Risk Firm to Provide Preconstruction Services via a
Guaranteed Maximum Price (Guaranteed Maximum Price) Amendment for the
NW 114th Avenue Park
RFP # 2014-36

PROPOSERS TO THIS OPPORTUNITY MAY WRITE "N/A" ON THIS FORM, OR MAY
OMIT IT FROM THEIR RESPONSE.

If you are not proposing on this service/commodity, please complete and return this form to:
City of Doral – City Clerk’s Office 8401 NW 53rd Terrace, Doral, FL 33166. Failure to respond
may result in deletion of your firm’s name from the qualified vendor list for the City of Doral.

COMPANY NAME: _____

ADDRESS: _____

TELEPHONE: _____

SIGNATURE: _____

DATE: _____

We, the undersigned have declined to submit a response on the above because of the following reasons:

- _____ Specifications/Scope of Work too "tight", i.e., geared toward brand or manufacturer only (explain below)
- _____ Insufficient time to respond
- _____ We do not offer this product, service or an equivalent
- _____ Our schedule would not permit us to perform
- _____ Unable to meet bond requirements
- _____ Specifications unclear (explain below)
- _____ Other (specify below)

REMARKS: _____

Solicitation Response Form

PROPOSERS MUST ATTACH THIS FORM TO THE EXTERIOR OF THE SEALED BOX OR PACKAGE CONTAINING ALL OF THE SUBMITTALS.

Name: RFP# 2014-36 Construction Manager At-Risk Firm to Provide Preconstruction Services via a Guaranteed Maximum Price (Guaranteed Maximum Price) Amendment for the NW 114th Avenue Park

Due Date: October 21, 2014, 11:00 AM

Delivery Location: City of Doral
City Clerk's Office
8401 NW 53rd Terrace
Doral, FL 33166

Submitted by:

(name of company and address)

PLEASE DO NOT TAPE BELOW THIS LINE

For Office Use Only:

Date and Time Received:

Received by: _____

of originals: _____ # of copies: _____ # of CD copies: _____

CERTIFICATION OF SOLICITATION REQUIREMENTS
RFP # 2014-36

**PROPOSERS MUST COMPLETE AND RETURN THIS FORM WITH THE SOLICITATION PACKET.
FAILURE TO INCLUDE SHALL RESULT IN SUBMITTAL BEING DEEMED NON-RESPONSIVE.**

COMPANY NAME: _____

ADDRESS: _____

TELEPHONE: _____

SIGNATURE: _____

DATE: _____

I have carefully read and understood all the requirements of the solicitation, including, but not limited to, the sections specified below. Please initial next to each requirement below:

_____ Project Overview	Schedule of Events
_____ Project Overview	Due Date
_____ Previous Page	Solicitation Response Form (previous page)
_____ Section 2.6/4.2	Format and Signatures
_____ Section 2.12	Inquiries
_____ Section 2.14	Attached Forms / Certifications
_____ Section 3.0	Technical Specifications
_____ Section 4.0	Instructions for Preparing Submittals

As the person authorized to sign the statement, I certify that this firm is fully knowledgeable with the solicitation requirements and has fully read the entire solicitation.

VENDOR'S SIGNATURE

NAME OF COMPANY

VENDOR PRINT NAME

For Office Use Only

Date and Time Received: _____

Received by: _____

ATTACH THIS FORM TO THE EXTERIOR OF THE SEALED PACKET.
CONTACT INFORMATION WORKSHEET
(To be completed by prime Proposer)
RFP # 2014-36

COMPANY/AGENCY/FIRM NAME: _____

ADDRESS: _____

BUSINESS EMAIL ADDRESS: _____ PHONE No.: _____

CONTACT PERSON & TITLE: _____

CONTACT EMAIL ADDRESS: _____ PHONE No.: _____

BUSINESS HOURS: _____

BUSINESS LEGAL STATUS: (circle one) CORPORATION / PARTNERSHIP / JOINT VENTURE
BUSINESS IS A: (circle one) PARENT / SUBSIDIARY / OTHER _____

DATE BUSINESS WAS ORGANIZED/INCORPORATED: _____

ADDRESS OF OFFICE WHERE WORK IS TO BE DONE FOR THIS PROJECT (if different from address provided above): _____

INDIVIDUALS(S) AUTHORIZED TO MAKE REPRESENTATIONS AND EXECUTE CONTRACTS ON BEHALF OF THE FIRM (NOTE: CONTACT PERSON CAN BE DIFFERENT FROM AUTHORIZED REPRESENTATIVE):

_____ (First, Last Name)	_____ (Title)	_____ (Contact Phone Number)
-----------------------------	------------------	---------------------------------

_____ (First, Last Name)	_____ (Title)	_____ (Contact Phone Number)
-----------------------------	------------------	---------------------------------

_____ (First, Last Name)	_____ (Title)	_____ (Contact Phone Number)
-----------------------------	------------------	---------------------------------

(Resumes of individuals named on this sheet must be included in submittal)

CONTACT'S SIGNATURE: _____ DATE: _____

PROPOSER QUALIFICATION STATEMENT

RFP#2014-36

The Bidder's/Proposer's response to this questionnaire will be utilized as part of the City's overall Bid/Statement Evaluation to ensure that the Bidder/Proposer meets, to the satisfaction of the City of Doral, the minimum requirements for participating in this solicitation.

The following minimum experience is required for this project:

ON THE FORM BELOW, BIDDER/PROPOSER MUST PROVIDE DETAILS FULFILLING ABOVE MINIMUM EXPERIENCE REQUIREMENTS. IT IS MANDATORY THAT PROPOSERS USE THIS FORM IN ORDER TO INDICATE THAT THE MINIMUM EXPERIENCE REQUIREMENT IS MET. NO EXCEPTIONS WILL BE MADE.

1. Project Name/Location _____
Owner Name _____
Contact Person _____
Contact Telephone No. _____
Email Address: _____
Yearly Budget/Cost _____
Dates of Contract From: _____ To: _____

2. Project Name/Location _____
Owner Name _____
Contact Person _____
Contact Telephone No. _____
Email Address: _____
Yearly Budget/Cost _____
Dates of Contract From: _____ To: _____

3. Project Name/Location _____
Owner Name _____

Contact Person _____
Contact Telephone No. _____
Email Address: _____
Yearly Budget/Cost _____
Dates of Contract From: _____ To: _____

BUSINESS ENTITY AFFIDAVIT

(PROPOSER DISCLOSURE)

RFP # 2014-36

I, _____, being first duly sworn state:

The full legal name and business address of the person(s) or entity contracting or transacting business with the City of Doral ("City") are (Post Office addresses are not acceptable), as follows:

FEDERAL EMPLOYER IDENTIFICATION NUMBER (IF NONE, SOCIAL SECURITY NUMBER)

Name of Entity, Individual, Partners, or Corporation

Doing business as, if same as above, leave blank

STREET ADDRESS SUITE CITY STATE ZIP CODE

OWNERSHIP DISCLOSURE AFFIDAVIT

- 1. If the contact or business transaction is with a corporation, the full legal name and business address shall be provided for each officer and director and each stockholder who holds directly or indirectly five percent (5%) or more of the corporation's stock. If the contract or business transaction is with a trust, the full legal name and address shall be provided for each trustee and each beneficiary. All such names and addresses are (Post Office addresses are not acceptable), as follows:

<u>Full Legal Name</u>	<u>Address</u>	<u>Ownership</u>
_____	_____	_____%
_____	_____	_____%
_____	_____	_____%

2. The full legal names and business address of any other individual (other than subcontractors, material men, suppliers, laborers, or lenders) who have, or will have, any interest (legal, equitable, beneficial or otherwise) in the contract or business transaction with the City are (Post Office addresses are not acceptable), as follows:

Signature of Affiant

Date

Printed Name of Affiant

Sworn to and subscribed before me this ____ day of _____, 20__.

Personally known _____

OR

Produced identification _____

Notary Public-State of _____

Type of Identification

My commission expires: _____

Printed, typed, or stamped commissioned name of Notary Public

NON-COLLUSION AFFIDAVIT

RFP # 2014-36

State of _____)
) SS
County of _____)

BEFORE ME, the undersigned authority, personally appeared _____, who, after being duly sworn, deposes and states that all of the facts herein are true:

- (1) He/She/They is/are the _____
(Owner, Partner, Officer, Representative or Agent) of _____, the BIDDER that has submitted the attached Bid;
- (2) He/She/They is/are fully informed respecting the preparation and contents of the attached Bid and of all pertinent circumstances respecting such Bid;
- (3) Such Bid is genuine and is not a collusive or sham Bid;
- (4) Neither the said BIDDER nor any of its officers, partners, owners, agents, representatives, employees or parties in interest, including this affiant, have in any way colluded, conspired, connived or agreed, directly or indirectly, with any other BIDDER, firm, or person to submit a collusive or sham Bid in connection with the Work for which the attached Bid has been submitted; or to refrain from bidding in connection with such Work; or have in any manner, directly or indirectly, sought by agreement or collusion, or communication, or conference with any BIDDER, firm, or person to fix any overhead, profit, or cost elements of the Bid or of any other BIDDER, or to fix any overhead, profit, or cost elements of the Bid Price or the Bid Price of any other BIDDER, or to secure through any collusion, conspiracy, connivance, or unlawful agreement any advantage against (Recipient), or any person interested in the proposed Work; and
- (5) The price or prices quoted in the attached Bid are fair and proper and are not tainted by any collusion, conspiracy, connivance, or unlawful agreement on the part of the BIDDER or any other of its agents, representatives, owners, employees or parties in interest, including this affiant.

FURTHER AFFIANT SAYETH NOT

By: _____
Print Name: _____

SWORN TO AND SUBSCRIBED before me this ____ day of _____, 2014 by _____, who is personally known to me or has produced _____ as identification.

Notary Public
State of Florida at Large

My Commission Expires:
My Commission Number:

No Contingency Affidavit

State of _____)
) SS
County of _____)

BEFORE ME, the undersigned authority, personally appeared _____, who, after being duly sworn, deposes and states that all of the facts herein are true:

- (1) He/She/They is/are _____ (Owner, Partner, Officer, Representative or Agent) of _____, the BIDDER that has submitted the attached Bid;
- (2) Bidder warrants that neither it, nor any principal, employee, agent, representative or family member has promised to pay, and Firm has not, and will not; pay a fee the amount of which is contingent upon the City of Doral awarding this contract. Firm warrants that neither it, nor any principal, employee, agent, representative has procured, or attempted to procure, this contract in violation of any of the provisions of the Miami-Dade County conflict of interest and code of ethics ordinances; and
- (3) Further, Firm acknowledges that a violation of this warranty may result in the termination of the contract and forfeiture of funds paid, or to be paid, to the Firm, if the Firm is chosen for performance of the contract.

FURTHER AFFIANT SAYETH NOT

By: _____
Print Name: _____

SWORN TO AND SUBSCRIBED before me this ____ day of _____, 2014 by _____, who is personally known to me or has produced _____ as identification.

Notary Public
State of Florida at Large

My Commission Expires:
My Commission Number:

AMERICANS WITH DISABILITIES ACT (ADA)
DISABILITY NONDISCRIMINATION STATEMENT

RFP # 2014-36

THIS FORM MUST BE SIGNED AND SWORN TO IN THE PRESENCE OF A NOTARY PUBLIC OR OTHER
OFFICIAL AUTHORIZED TO ADMINISTER OATHS.

This sworn statement is submitted to the City Of Doral, Florida by: _____
(print individual's name and title)

for: _____
(print name of entity submitting sworn statement)

whose business address is: _____

and (if applicable) its Federal Employer Number (FEIN) is: _____

(If the entity has no FEIN, include the Social Security Number of the individual signing this sworn statement: _____ - _____.)

I, being duly first sworn state:

That the above named firm, corporation or organization is in compliance with and agreed to continue to comply with, and assure that any subcontractor, or third party contractor under this project complies with all applicable requirements of the laws listed below including, but not limited to, those provisions pertaining to employment, provision of programs and services, transportation, communications, access to facilities, renovations, and new construction.

The American with Disabilities Act of 1990 (ADA), Pub. L. 101-336, 104 Stat 327, 42 USC 1210112213 and 47 USC Sections 225 and 661 including Title I, Employment; Title II, Public Services; Title III, Public Accommodations and Services Operated by Private entities; Title IV, Telecommunications; and Title V, Miscellaneous Provisions.

The Florida Americans with Disabilities Accessibility Implementation Act of 1993, Section 553.501 553.513, Florida Statutes; The Rehabilitation Act of 1973, 229 USC Section 794; The Federal Transit Act, as amended 49 USC Section 1612; The Fair Housing Act as amended 42 USC Section 3601-3631.

By: _____
Print Name: _____

SWORN TO AND SUBSCRIBED before me this ____ day of _____, 2014 by _____, who is personally known to me or has produced _____ as identification.

Notary Public
State of Florida at Large

My Commission Expires:
My Commission Number:

EQUAL EMPLOYMENT OPPORTUNITY CERTIFICATION

RFP # 2014-36

I, _____,
(Individual's Name) (Title)

of the _____, do hereby certify that
(Name of Company)

I have read and understand the Compliance with Equal Employment Opportunity requirements set forth under sub-section 3.2.3 of this document.

Attachment of this executed form, as such, is required to complete a valid response to this solicitation for services.

Individual's Signature

Date

SWORN STATEMENT PURSUANT TO SECTION 287.133(3)(a)

FLORIDA STATUTES, ON PUBLIC ENTITY CRIMES
RFP # 2014-36

THIS FORM MUST BE SIGNED AND SWORN TO IN THE PRESENCE OF A NOTARY PUBLIC OR OTHER OFFICIAL AUTHORIZED TO ADMINISTER OATHS.

1. This sworn statement is submitted to _____
by _____
for _____ whose
business address is _____

_____ and (if applicable)
its Federal Employer Identification number (FEIN) is _____ (IF the entity had no FEIN, include
the Social Security Number of the individual signing this sworn statement:
.

2. I understand that a "public entity crime" as defined in Paragraph 287.133(1)(g), Florida Statutes, means a violation of any state or federal law by a person with respect to and directly related to the transaction of business with any public entity or with an agency or political subdivision of any other state or with the United States, including, but not limited to, any Bid or Contract for goods or services to be provided to any public entity or an agency or political subdivision of any other state of the United States and involving antitrust, fraud, theft, bribery, collusion, racketeering, conspiracy, or material misrepresentation.

3. I understand that "convicted" or "conviction" as defined in Para. 287.133(1)(b), Florida Statutes, means a finding of guilt or a conviction of a public entity crime, with or without an adjudication of guilt, in any federal or state trial court of record relating to charges brought by indictment or information after July 1, 1989, as a result of a jury verdict, non-jury trial, or entry of a plea of guilty or nolo contendere.

4. I understand that an "affiliate" as defined in Para. 287.133(1)(a), Florida Statutes, means:

1. A predecessor or successor of a person convicted of a public entity crime; or
2. Any entity under the control of any natural person who is active in the management of the entity and who has been convicted of a public entity crime. The term "affiliate" includes those officers, directors, executors, partners, shareholders, employees, members, and agents who are active in the management of an affiliate. The ownership by one person of shares constituting a controlling interest in another person, or a pooling of equipment or income among persons when not for fair market value under an arm's length agreement, shall be a prime facie case that one person controls another person. A person who knowingly enters into a joint venture with a person who has been convicted of a public entity crime in Florida during the preceding 36 months shall be considered an affiliate.

3. I understand that a "person" as defined in Para. 287.133(1)(e), Florida Statutes, means any natural person or entity organized under the laws of any state or of the United States with the

legal power to enter into a binding Contract and which Bids or applies to Bid on Contracts for the provision of goods or services let by a public entity, or which otherwise transacts or applies to transact business with a public entity. The term "persons" includes those officers, directors, executives, partners, shareholders, employees, members, and agents who are active in management of any entity.

4. Based on information and belief, the statement which I have marked below is true in relation to the entity submitting this sworn statement. (Indicate which statement applies.)

_____ Neither the entity submitting this sworn statement, nor any of its officers, directors, executives, partners, shareholders, employees, members, or agents who are active in the management of the entity, nor any affiliate of the entity has been charged with and convicted of a public entity crime subsequent to July 1, 1989.

_____ The entity submitting this sworn statement, or one or more of its officers, directors, executives, partners, shareholders, employees, members, or agents who are active in the management of the entity, or an affiliate of the entity has been charged with and convicted of a public entity crime subsequent to July 1, 1989.

_____ The entity submitting this sworn statement, or one or more of its officers, directors, executives, partners, shareholders, employees, members, or agents who are active in the management of the entity, or an affiliate of the entity has been charged with and convicted of a public entity crime subsequent to July 1, 1989. However, there has been a subsequent proceeding before a Hearing Officer of the State of Florida, Division of Administrative Hearings and the Final Order entered by the Hearing Officer of the State of Florida, Division of Administrative Hearings and the Final Order entered by the Hearing Officer determined that it was not in the public interest to place the entity submitting this sworn statement on the convicted vendor list. (Attach a copy of the final order.)

I UNDERSTAND THAT THE SUBMISSION OF THIS FORM TO THE CONTRACTING OFFICER FOR THE PUBLIC ENTITY IDENTIFIED IN PARAGRAPH 1 (ONE) ABOVE IS FOR THAT PUBLIC ENTITY ONLY AND, THAT THIS FORM IS VALID THROUGH MAY 31 OF THE CALENDAR YEAR IN WHICH IT IS FILED. I ALSO UNDERSTAND THAT I AM REQUIRED TO INFORM THE PUBLIC ENTITY PRIOR TO ENTERING INTO A CONTRACT IN EXCESS OF THE THRESHOLD AMOUNT PROVIDED IN SECTION 287.017, FLORIDA STATUTES, FOR CATEGORY TWO OF ANY, CHANGE IN THE INFORMATION CONTAINED IN THIS FORM.

By: _____
Print Name: _____

SWORN TO AND SUBSCRIBED before me this ____ day of _____, 2014 by _____, who is personally known to me or has produced _____ as identification.

Notary Public
State of Florida at Large

My Commission Expires:
My Commission Number:

DRUG-FREE WORKPLACE PROGRAM

RFP # 2014-36

Preference shall be given to businesses with drug-free workplace programs. Whenever two or more bids which are equal with respect to price, quality, and service are received by the State or by any political subdivision for the procurement of commodities or contractual services, a bid received from a business that certifies that it has implemented a drug-free workplace program shall be given preference in the award process. Established procedures for processing tie bids will be followed if none of the tied vendors have a drug-free workplace program. In order to have a drug-free workplace program, a business shall:

1. Publish a statement notifying employees that the unlawful manufacture, distribution, dispensing, possession, or use of a controlled substance is prohibited in the workplace and specifying the actions that will be taken against employees for violations of such prohibition.
2. Inform Employees about the dangers of drug abuse in the workplace, the business' policy of maintaining drug-free workplace, any available drug counseling, rehabilitation, and employee assistance programs, and the penalties that may be imposed upon employees for drug abuse violations.
3. Give each employee engaged in providing the commodities or contractual services that are under bid a copy of the statement specified in subsection (1).
4. In the statement specified in subsection (1), notify the employees that, as a conditions of working on the commodities or contractual services that are under bid, the employee will abide by the terms of the statement and will notify the employer of any conviction of, or plea of guilty or nolo contendere to, any violation of chapter 893 or of any controlled substance law of the United States or any state, for a violation occurring in the workplace no later than five (5) days after such conviction.
5. Impose a sanction on, or require the satisfactory participation in a drug abuse assistance or rehabilitation program if such is available in the employee's community, by any employee who is so convicted.
6. Make good faith effort to continue to maintain a drug-free workplace through implementation of this section.

As the person authorized to sign the statement, I certify that this firm complies fully with the above requirements.

VENDOR'S SIGNATURE

NAME OF COMPANY

VENDOR PRINT NAME

ANTI-KICKBACK AFFIDAVIT

RFP # 2014-36

State of _____)
) SS
County of _____)

I, the undersigned, hereby duly sworn, depose and say that no portion of the sum herein bid will be paid to any employees of the City of Doral, its elected officials, and _____ or its design consultants, as a commission, kickback, reward or gift, directly or indirectly by me or any member of my firm or by an officer of the corporation.

By: _____
Print Name: _____

SWORN TO AND SUBSCRIBED before me this ____ day of _____, 2014 by _____, who is personally known to me or has produced _____ as identification.

Notary Public
State of Florida at Large

My Commission Expires:
My Commission Number:

CONE OF SILENCE CERTIFICATION

RFP # 2014-36

I, _____,
(Individual's Name) *(Title)*

of the _____, do hereby certify that
(Name of Company)

I have read and understand the terms set forth under Section 3.4 of this document titled Cone of Silence.

Attachment of this executed form, as such, is required to complete a valid response to this solicitation for services.

Individual's Signature

Date

PROPOSER'S CERTIFICATION

RFP # 2014-36

I have carefully examined the Request for Qualifications, Instructions to Bidders, General and/or Special Conditions, Vendor's Notes, Specifications, proposed agreement and any other documents accompanying or made a part of this Request for Qualifications.

I hereby propose to furnish the goods or services specified in the Request for Qualifications. I agree that my statement will remain firm for a period of 365 days in order to allow the City adequate time to evaluate the statements.

I certify that all information contained in this statement is truthful to the best of my knowledge and belief. I further certify that I am duly authorized to submit this statement on behalf of the firm as its act and deed and that the firm is ready, willing and able to perform if awarded the contract.

I further certify, under oath, that this statement is made without prior understanding, agreement, connection, discussion, or collusion with any other person, firm or corporation submitting a statement for the same product or service; no officer, employee or agent of the City of Doral or any other proposer is interested in said statement; and that the undersigned executed this Proposer's Certification with full knowledge and understanding of the matters therein contained and was duly authorized to do so.

A person or affiliate who has been placed on the convicted vendor list following a conviction for public entity crimes may not submit a bid on a contract to provide any goods or services to a public entity, may not submit a bid on a contract with a public entity for the construction or repair of a public building or public work, may not submit bids on leases of real property to public entity, may not be awarded or perform work as a contractor, supplier, sub-contractor, or consultant under a contract with a public entity, and may not transact business with any public entity in excess of the threshold amount provided in Sec. 287.017, for CATEGORY TWO for a period of 36 months from the date of being placed on the convicted vendor list.

Name of Business

By:

Sworn to and subscribed before me
this ____ day of _____, 20__

Signature

Name and Title, Typed or Printed

Mailing Address

City, State and Zip Code

Telephone Number

Notary Public

STATE OF _____

My Commission Expires

Acknowledgement of Addenda: Issued Addenda must be signed and submitted with response.

RFP SIGNATURE PAGE FOR SOLE PROPRIETOR OR PARTNERSHIP

RFP # 2014-36

The full names and residences of persons, partners or firms interested in the foregoing RFP, as principals are as follows:

**Witness:
(seal)**

Bidder:

Firm Name

Signature

Print Name

Title (Sole Proprietor or Partner)

Post Office Address:

County in which fictitious name is registered.

Attach a copy of proof of registration.

RFP SIGNATURE PAGE FOR ORPORATION

RFP #2014-36

The officers of the Corporation are as follows:

	<u>Name</u>	<u>Address</u>
President	_____	_____
Vice-President	_____	_____
Secretary	_____	_____
Treasurer	_____	_____
Registered Agent	_____	_____

The full names and residences of stockholders, persons, or firms interested in the foregoing RFP, as principals, are as follows:

Post Office Address Bidder

Corporate Name

President's Signature

Is this corporation incorporated in the State of _____ Attest: _____

___ Yes ___ No Secretary

If no, give address of principle place of business:

**AGREEMENT FOR CONSTRUCTION MANAGEMENT AT-RISK SERVICES
FOR NW 114th AVENUE PARK**

THIS AGREEMENT FOR CONSTRUCTION MANAGEMENT AT-RISK SERVICES (the "Agreement"), made and entered into this ____ day of _____, 2014, by and between the CITY OF DORAL, a Florida municipal corporation whose address is 8401 NW 53 Terrace, Doral, FL. 33166 (the "City"), and _____, a Florida corporation whose address is _____, FL, _____ (the "Construction Manager" or "CM"). The City and the CM may be referred to individually as a "Party" or collectively the "Parties."

RECITALS

WHEREAS, the City intends to build a new recreation facility known, NW 114th Avenue Park (the "Project") and issued Request for Proposal For Construction Manager At-Risk to Provide Preconstruction & Construction Services via a Guaranteed Maximum Price Amendment for the NW 114th Avenue Park (the "RFP"), which is incorporated herein and made part hereof by this reference, so as to obtain the necessary services to accomplish the development of the Project; and

WHEREAS, CM's Proposal was deemed to be in the best interest of the City and selected and approved by the City Council; and

WHEREAS, the City desires to engage the CM, and the CM desires to be engaged by the City, to provide preconstruction and, upon acceptance of a guaranteed maximum price, construction services for the construction of the Project pursuant to the terms of this Agreement and the RFP.

AGREEMENT

NOW THEREFORE, in consideration of the foregoing recitals, which are incorporated herein and made a part hereof by this reference, the covenants and conditions herein contained, and other good and valuable consideration, the sufficiency of which is hereby acknowledged by the Parties, City and CM agree as follows:

**ARTICLE I
DEFINITIONS**

The following terms shall have the meanings specified below. Any capitalized terms referred to herein and not defined shall have the meanings set forth in the Agreement between City and Construction Manager:

- 1.1 **Architect/Engineer or A/E:** The "Architect/Engineer" or "A/E" shall mean that person or firm designated as the architect/engineer for the Project, or any portion

thereof. Also referred to as the Consultant, this entity has entered into a separate agreement with the City for design services for the Project, said Agreement attached and incorporated as Exhibit VII hereto (also referred to as the A/E Agreement). For purposes of this Agreement, the Architect/Engineer of record for the Project is _____

- 1.2 **Bonds:** The "Bonds" shall mean the Public Construction Payment Bond and the Public Construction Performance and Guarantee Bond furnished by the Construction Manager as required by this Agreement.
- 1.3 **Bond Premium:** The term "Bond Premium" shall mean the direct cost of the premium paid for the Bond (s).
- 1.4 **Budget:** The amount established by the City for this Project. Construction Manager herein acknowledges that, prior to execution of this Agreement; it has received the City's written Budget for the Project.
- 1.5 **City or Owner:** The "City" or "Owner" shall mean the City of Doral, a Florida municipal corporation, having its principal offices at 8401 NW 53rd Terrace, Doral, Florida, 33166, and may also be referred to as the "Owner" in this Agreement. The City, as a governmental entity, is subject to the availability of funds and annual appropriation of funds by its legislative body and other governmental authorities or sources of revenue, in an amount to allow continuation of its performance under this Agreement. In the event of lack of funding for this Agreement, or the Project subject to this Agreement, this Agreement may be terminated by the City pursuant to the procedures set forth in Subsection 6.2.
- 1.6 **City Council:** "City Council" shall mean the governing and legislative body of the City. The City Council shall be the final authority to do or to approve the following actions or conduct by passage of an enabling resolution or amendment to this Agreement.
 - 1.6.1 The City Council shall be the body to consider, comment upon, or approve of any amendments or modifications to this Agreement.
 - 1.6.2 The City Council shall be the body to consider, comment upon, or approve any assignment, sale, transfer or subletting of this Agreement or any interest therein, or any subcontracts made pursuant to this Agreement. Assignment and transfer shall be defined to include sale of the majority of the stock of a corporation.
 - 1.6.3 All City Council approvals and authorizations shall be expressed by passage of an appropriate enabling resolution and, as determined by the City if

applicable or required, by the execution of an appropriate amendment to this Agreement.

1.6.4 The City Council shall approve or consider all contract amendments which exceed the sum of Fifteen Thousand Dollars and 00/100 (\$15,000.00), or such other amount as may be specified by the City of Doral Code in its Procurement Ordinance, as same may be amended from time to time.

1.7 **City Manager:** The "City Manager" shall mean the Chief Administrative Officer of the City. The City Manager shall be construed to include any duly authorized designees, including, a Program Coordinator, and shall serve as the City's representative to whom administrative requests for approval shall be made and who shall issue authorizations exclusive of those authorizations reserved to the City Council, to the CM. These authorizations shall include, without limitation: reviewing, approving, or otherwise commenting upon the schedules, plans, reports, estimates, contracts and other documents submitted to the City by the CM pursuant to the Scope of Services set forth in this Agreement, as same may be amended from time to time.

1.7.1 The City Manager shall decide, in his/her professional discretion, matters arising pursuant to this Agreement, which are not otherwise expressly provided for in this Agreement, and shall attempt to render administrative decisions promptly to avoid unreasonable delay in the progress of the CM's work.

1.7.2 The City Manager shall additionally be authorized, but not required, upon written request of the CM, to reallocate monies already budgeted toward payment of the CM; provided, however, that he/she cannot increase the CM's compensation or other budgets established by this Agreement.

1.7.3 The City Manager, in his/her administrative discretion, may consult with the City Council concerning disputes or matters arising under this Agreement regardless of whether such matters or disputes are enumerated herein.

1.7.4 The City Manager or his/her designee shall be the representative, on behalf of the City authorized to issue a Notice to Proceed.

1.7.5 The City Manager may approve contract amendments which shall not exceed the sum of Fifteen Thousand Dollars and 00/100 (\$15,000.00), or such other amount as may be specified by the City of Doral Code, in its Procurement Ordinance, as same may be amended from time to time.

1.7.6 The City Manager may, in his sole discretion, form a committee or committees, or inquire of or consult with persons for the purpose of receiving advice and recommendations relating to the exercise of his/her powers, duties and responsibilities under this Agreement.

- 1.8 **CM Principal:** The "CM Principal" shall be the person designated by the Construction Manager as its senior representative to the City. The CM Principal shall perform those duties required in this Agreement and shall have the authority to commit and obligate the CM, and to fully act for the CM in all matters.
- 1.9 **Claim:** A "Claim" is a demand, assertion, dispute or other such claim by one of the parties hereto arising out of or based upon the terms and conditions of the Contract Documents.
- 1.10 **Contract Amendment or Change Orders:** "A Contract Amendment" or "Change Order" shall mean a written order to the Construction Manager approved by the City, as specified in this Agreement, and signed by the City's duly authorized representative, authorizing a change in the Project or the method and manner of performance thereof, or an adjustment in the fees or completion dates, as applicable, and executed by the City, CM and the A/E. Contract Amendments and/or Change Orders affecting changes to the Work shall be countersigned by the CM and the A/E. Contract Amendments and/or Change Orders shall be approved by the City Council if they exceed Fifteen Thousand Dollars and 00/100 (\$15,000.00), or by the City Manager if they are Fifteen Thousand Dollars and 00/100 (\$15,000.00) or less in amount (or such other amount as may be specified by the City of Doral Code, in its Procurement Ordinance, as same may be amended from time to time). Even for Contract Amendments and/or Change Orders for less than Fifteen Thousand Dollars and 00/100 (\$15,000.00) the City Manager shall retain the right to seek and obtain concurrence of the City Council for approval of any such Contract Amendments and/or Change Orders.
- 1.11 **Construction Change Directive:** The term "Construction Change Directive" shall mean a written directive to effect changes to the Work, prepared by the A/E and executed by the City.
- 1.12 **Construction Estimate:** The term "Construction Estimate" shall mean a cost estimate for the completion of the entire Scope of Work for the Project, which estimate shall include all components of the Cost of the Work, as well as the Construction Fee for the Project. This estimate is initially established as **\$5,500,000** which is the sum budgeted by the City for the construction cost for the Project.
- 1.13 **Construction Manager (CM):** The firm of _____ whose principal address is, _____, FL, 331xx, as selected by the City pursuant to **Resolution No. 2011-xxxxx**, to provide services of Construction Management At-Risk for this Project. Acceptance of the GMP by the City shall result in the CM functioning from that point forward as a General Contractor under the terms and conditions of the Contract Documents, as same may be amended, which will go into effect at the time of GMP acceptance.

- 1.14. The Construction Manager shall be liable for its services, responsibilities and liabilities under this Agreement, as well as the services, responsibilities and liabilities of any subconsultants, and any other person or entity acting under the direction or control of the Construction Manager. When the term "Construction Manager" or "CM" is used in this Agreement, it shall be deemed to include any subconsultants and any other person or entity acting under the direction or control of CM. Any subconsultants retained by Construction Manager pursuant to this Agreement and the Project, must receive the prior written approval of the City.
- 1.15 **Construction Manager's Fee:** The term "Construction Manager's Fee" or "Fee" shall mean, for purposes of this Agreement only, the cost of time and materials expended with a not to exceed amount of **\$XX,XXX**, representing the Fee for CM's Preconstruction Services, as contemplated herein. Notwithstanding anything to the contrary, if the GMP is not accepted by the City and the Agreement is terminated, the Construction Manager shall be entitled to receive only that portion of the Fee herein, representing all work performed to date relating to the Project.
- 1.16 **Construction Phase Services:** The term "Construction Phase Services" shall mean and anticipates, in a subsequent amendment to this Agreement, and further, in the event the City Council approves the GMP, the services to be performed by or through the Construction Manager during the Construction Phase of the Project, including, without limitation, the Work for the Project, and such other services as called for by this Agreement and any amendments hereto, or reasonably inferred there from.
- 1.17 **Construction Schedule:** The term "Construction Schedule" shall mean a critical path schedule or other construction schedule, as defined and required by the Contract Documents.
- 1.18 **Construction Team:** The term "**Construction Team**" shall mean the construction team consisting of representatives of the Construction Manager, the City, and the A/E.
- 1.19 **Contingency:** The term "Contingency" shall mean a line item contingency amount contained in the Schedule of Values for the Project, which contingency amount, if accepted by the City, shall be included within the GMP for the Project, and shall accordingly be referenced in the [GMP] Amendment to this Agreement. Pursuant to said Amendment, the Contingency shall be used as a source of funds for the costs reasonably and necessarily incurred and paid by the Construction Manager, which costs shall be at rates not higher than the standard paid in the locality of the Work, as follows: (i) in connection with the proper performance of Work required hereunder which Work was unforeseeable by the Construction Manager, the A/E and the City at the time of execution of the GMP Amendment pertaining thereto, notwithstanding the Construction Manager's exercise of due

diligence in connection therewith; and (ii) to the extent that any portion of the Contingency remains unallocated on the date of Final Completion and after the issuance of final payment for the Project, which remaining portion of the Contingency shall accrue to the benefit of the City. The Contingency amount, if any, shall be set forth in the GMP Amendment for the Project, on its face and within the Schedule of Values attached thereto. The Contingency amount shall be used at the discretion of the City and must be approved prior to the CM using it.

- 1.20 **Contract:** The term "Contract" means the contract formed by all of the Contract Documents, including this Agreement and any amendments hereto.
- 1.21 **Contract Documents:** The "Contract Documents" include **Resolution No. 2011-xxxxx**; this Agreement, and all attachments, exhibits, and amendments thereto; the A/E Agreement, attached as Exhibit VII hereto; and such other documentation as may be listed as an attachment and/or an exhibit to this Agreement. Upon execution of the GMP Amendment, the Contract Documents shall be expanded to include, in addition to those items listed above, those documents identified by the GMP Amendment and the attachments and exhibits thereto.
- 1.22 **Contract Time:** The time period defined within this Agreement for the Construction Manager to submit the GMP.
- 1.23 **Drawings:** The "Drawings" shall refer to the graphic and pictorial provisions of the Work identified as the Drawings in the GMP Amendment; Change Order, or Construction Change Directive issued and executed in accordance with the Agreement, including without limitation, all notes schedule and legends on such Drawings.
- 1.24 **General:** Except as defined herein, or as otherwise defined in the Contract Documents, words which have well-known technical meanings or otherwise have accepted construction industry meanings are used in the Contract Documents in accordance with such well-known or accepted meanings.
- 1.25 **General Contractor:** The term "General Contractor" shall refer to the CM after acceptance by the City of the GMP Amendment. The CM shall be duly licensed as a General Contractor pursuant to Chapter 489, Florida Statutes.
- 1.26 **Guaranteed Maximum Price:** The term "Guaranteed Maximum Price" or "GMP" shall mean the sum certain set forth in the GMP Amendment as the Project price that the Construction Manager guarantees not to exceed for the Project for all services within the Agreement, as same shall be amended upon acceptance of the GMP by the City not to include the Preconstruction Services Fee.
- 1.27 **GMP Amendment:** The term "GMP Amendment" shall mean the GMP Proposal for the Project, if any, accepted by the City, in its sole discretion, in substantially

the same form as attached as Exhibit "A", hereto, which Amendment shall automatically become a part hereof upon the City's and Construction Manager's execution of the same and shall establish, among other things, the GMP, the names of the Construction Manager's on site-management and supervisory personnel for the Project; and the Contract Time for the Project.

- 1.28 **GMP Proposal:** The term "GMP Proposal" shall mean a proposal for completing the Project, which proposal shall include the proposed Guaranteed Maximum Price for the construction of the Project, as provided by the Construction Manager and accepted by the City based upon the Drawings and Specifications; the Contract Documents; and the Memorandum of Changes. The City has no obligation to accept the GMP Proposal regardless of the amount or its relationship to estimates provided.
- 1.29 **Laws:** The term "Laws" shall include all Federal, State, County and local laws, statutes, regulations, ordinances, rules and building codes applicable to the Project, including, without limitation, orders of any public authority having jurisdiction over the Project, building, labor, safety, licensing or environmental laws and local building codes, building standards and trade practices affecting the Project, as same may be amended from time to time.
- 1.30 **Memorandum of Changes:** The term "Memorandum of Changes" shall mean a written summary of the Construction Manager's recommended modifications to the Drawings and Specifications relating to the Project based on an evaluation of the Project requirements; on and off-site development; survey requirements; and Project budget requirements; and a review of the design documents; and the Drawings and Specifications; and the Contract Documents.
- 1.31 **Phase I (90%) Design Development Documents:** The term "Phase I and II- Design Development Documents" shall mean the Drawings and Specifications and other documents which fix and describe the size and character of the entire Project as to architectural, structural, mechanical and electrical systems, materials and such other elements, as may be appropriate, and as further defined by the A/E Agreement. CM's knowledge of and coordination with said Agreement is incorporated herein.
- 1.32 **Phase II (100%): Construction Documents:** The term "Phase III- Construction Documents" shall mean the Drawings and Specifications setting forth in detail the requirements of the construction of the Project, and as further defined by the A/E Agreement. CM's knowledge of and coordination with said Agreement is specifically required of the Construction Manager.
- 1.34 **Preconstruction Services Fee:** The term "Preconstruction Services Fee" shall mean the cost of time and materials for the services contemplated in this Agreement, not to exceed the amount of **\$XX,XXX.XX**, for CM's services

performed during the Design Phase related to the Project, which fee includes all direct and indirect costs incurred by the Construction Manager in the proper performance of the Pre-Construction Phase Services contemplated under this Agreement.

- 1.35 **Preconstruction Phase Services:** The term "Preconstruction Phase Services" shall mean the services which the Construction Manager shall perform in reviewing the design and for the Bid and Award Phases of the Agreement, and culminate with exercise by the City of one of the City's options regarding the GMP Proposal.
- 1.36 **Project:** The term "Project", in its entirety shall mean that certain portion of the City construction project referenced in **Resolution No. 2011-xxxxx**, involving the construction of the Public Works Facility. The final phasing of the Project will be determined by the CM, CONSULTANT and City jointly. The phasing plan agreed upon by the CONSULTANT, CM and the City may require separate GMP Amendments. The total GMP Amendments will comprise the entire Project.
- 1.37 **Schedule of Values:** The term "Schedule of Values" shall mean the schedule of values, setting forth the detailed cost breakdown, including labor, materials and taxes, of the GMP set forth in the applicable GMP Proposal, the sum of which shall not exceed the GMP.
- 1.38 **Scope of the Work:** The term "Scope of the Work" shall mean all services, labor, materials equipment, operations and construction management services that are indicated in, or reasonably inferable from the Contract Documents.
- 1.39 **Specifications:** The "Specifications" consist of any and all written requirements for materials, equipment, construction systems, standards and workmanship for the Work which are identified as the Specifications in the GMP Amendment, Contract Amendment(s), or Construction Change Directive(s) issued and executed in accordance with the Agreement.

1.40 **Subconsultants:**

1.40.1 A "Subconsultant" is a person or entity which has a direct contract with the Construction Manager to perform or supply a portion of the Work and the term includes such Subconsultant's authorized representatives. Construction Manager shall obtain prior written approval of the City prior to changing or modifying the subconsultants and other professional associates. Any such services performed by any Subconsultants shall be passed through to City without additional charge by the CM. All such work shall be itemized on invoices from such Subconsultants, showing work performed and charges incurred.

1.40.2 The Construction Manager represents that it has made and will make reasonable investigation of all Subconsultants to be utilized in the performance of work under this Agreement to determine that they possess the skill, knowledge and experience necessary to enable them to perform the services required. Nothing in this Agreement shall relieve the Construction Manager of its prime and sole responsibility for the performance of the Work under this Agreement.

1.40.3 All rates, multipliers and any other fees charged by any Subconsultants shall be not more than those rates, multipliers and other fees in any contracts that any such Subconsultants may have either with the City directly or as a Subconsultant under some other City agreement or more than what is typically charged in the industry.

1.40.4. Construction Manager shall bind each and every approved Subconsultant to the terms stated in this Section and shall require the proper licensing of such Subconsultants.

1.40.5 If any of the services outlined in this Agreement are furnished by Construction Manager by obtaining the services of Subconsultants, Construction Manager shall provide City with proposals and contracts between the Subconsultants and Construction Manager outlining the services to be performed and the charges for same, together with any other documentation required by City.

- 1.41 **Substantial Completion:** The term "Substantial Completion" is as defined in the Contract Documents, as same may be amended.
- 1.42 **Substantial Completion Date:** The "Substantial Completion Date" shall mean the date which the A/E certifies to the City by means of a certificate of Substantial Completion as the date when the Construction Manager has achieved completion of the Project or any phase thereof in accordance with the General Conditions of the Contract Documents and applicable laws and the City of Doral Building Department issues a Certificate of Occupancy (CO). Notwithstanding the preceding, if a situation arises beyond the control of the CM, and the issuance of a Certificate of Temporary Occupancy (TCO) is granted by the Building Department, then the City may deem at its sole and reasonable discretion that the Project or any phase thereof has been Substantially Completed.
- 1.43 **Substitutions:** If a certain brand of materials, products or equipment is specified in the Construction Documents, it is required for the purpose of establishing a level of quality desired or purpose designated. Should Construction Manager find it necessary or desirable to use a material, equipment, product or system other than that specified, Construction Manager shall secure from City, through A/E, written approval for the use of the alternate materials, equipment, product or

system. Construction Manager shall make such request, in writing, not later than forty-five (45) days after the Award of the Contract and before ordering any materials requiring approval. The City is not obligated to consider Requests for Substitution or resubmittal of previously rejected substitutions after forty-five (45) days of contract award. The City is not obligated to approve Requests for Substitutions and has the discretion to require Construction Manager to provide the materials as specified in the Construction Documents. In no case shall Construction Manager be entitled to additional time and/or money arising out of City's failure to approve Requests for Substitutions.

Requests shall be submitted as follows:

- 1: Submit five (5) copies of the Request to A/E.
- 2: Describe in detail (complete with test reports, catalogs, brochures and black or blue line prints of drawings) the material, equipment, product or system and changes or adjustments to other Work affected. Submit samples when requested. Construction Manager is responsible for denoting all instances wherein the proposed substitution differs from the item specified.
- 3: Include "cost breakdown" of item specified and of proposed substitute for which request is made. Include costs of adjustments to other work affected. Include any variation in operating, maintenance or replacement costs, and length of time product has been available on the domestic market.
- 4: State amount deducted or added to Contract amount or state "no change" in Contract amount.
- 5: State change in Contract Time for completion or state "no change" in Contract Time.

The City's decision on approval or rejection of a Request for Substitution will be final. Approval or rejection of a request to substitute will be based in part on A/E's opinion as to adaptability, durability, quality, aesthetics, contract amount change, life cycle functions or other considerations the City determines appropriate as compared to the specified or noted item(s).

Should the City, during the course of the Work, find it necessary or desirable to use a material, equipment, product or system other than specified, the City shall notify Construction Manager, in writing. Should Construction Manager accept the proposal without a change in price or time, it shall be considered an approved substitute.

If A/E requests a sample of a specified material, product, element of work or approved substitute, Construction Manager shall provide same. If the sample is approved, all subsequent materials used in the Work shall be equal in every respect to the sample. If the sample is not approved, Construction Manager shall provide an acceptable sample.

- 1.44 **Taxes:** The term "Taxes" shall mean all taxes related to the performance of the Work or any portion thereof, including but not limited to, all sales, consumer, use, occupational, excise, social security, unemployment compensation and similar taxes.
- 1.45 **Work:** The term "Work" means all supervision, labor materials and equipment required by the Contract Documents to be provided by or through the Construction Manager for the entire Project and all other services necessary to fulfill the Construction Manager's obligations hereunder to perform the Scope of the Work, including, as the context may require, any portion of the Work with respect to the Project. The uncapitalized term work is used in its ordinary sense.
- 1.46 **Force Majeure:** "Force Majeure" shall mean any delay occasioned by superior or irresistible force(s) occasioned by violence in nature without the interference of human agency such as hurricanes, tornados, flood and loss caused by fire and other similar unavoidable casualties; changes in federal law, state or local laws, ordinances, codes or regulations, enacted after the date of this Agreement and having a substantial impact on the Project; other causes beyond the parties control; or by any other such causes which the City and the Construction Manager decide in writing justify the delay. Provided, however, that market conditions, labor conditions, construction industry price trends, and similar matters which normally impact on the bidding process shall not be considered a Force Majeure.
- 1.47 **Value Engineering:** Value Engineering is a project evaluation technique used during the design process which seeks to reduce costs and/or increase value by analyzing the functional requirements of a project's materials, methods, components and subsystems consistent with specified performance, reliability, maintainability, aesthetic, safety, and security criteria to ensure that it provides the best use of available project funds.

ARTICLE II

RELATIONSHIP OF CITY AND CONSTRUCTION MANAGER

2.1 The Construction Manager accepts the relationship of trust and confidence established between it and the City by this Agreement. The Construction Manager represents that it will furnish its best skill and judgment in performing the CM's services and the Work, and shall always act to further the interest of the City in the expeditious completion of the Project, at the lowest responsible cost to the City, and in strict accordance with the Contract Documents and prudent and customary construction practices.

2.2 By signing this Agreement, the Construction Manager accepts a fiduciary duty with the City and warrants and represents to the City that the Construction Manager:

- a) has all licenses and certifications required by applicable law to perform the CM's services and the Work;
- b) is experienced in all aspects of preconstruction and construction planning for projects similar to the Project;
- c) will act in the City's highest and best interest in performing the CM's services and the Work; and
- d) that no employee or affiliate of the Construction Manager, including all subconsultants, subcontractors and suppliers, at any tier, has been convicted of a public entity crime, fraud, theft, and/or property damage crime within the preceding thirty-six (36) months from the date of execution of this Agreement, pursuant to Section 287.133, Florida Statutes.

The Construction Manager acknowledges and agrees that the City is relying on these representations and covenants as a material inducement to enter into this Agreement.

ARTICLE III **THE CONSTRUCTION MANAGER SERVICES**

3.1 Services Generally.

The Services of the Construction Manager shall include, but are not limited to, those described or specified herein. The Services described herein shall not be deemed to constitute a comprehensive specification having the effect of excluding services not specifically mentioned. The Construction Manager's Services shall include, without limitation, all of the Preconstruction Services set forth in this Agreement and, upon approval by the City of the GMP, and as contemplated in the GMP Amendment (or Amendments), and such other amendment(s) as necessary to fix and describe the parties' respective rights and responsibilities with respect to the Work and the Project, all of the Construction Services required to complete the Work in strict accordance with the Contract Documents, and to deliver the Project to the City at or below the GMP, when established, and within the Contract time.

3.2 GMP Amendment

The parties are entering into this Agreement before Contract Documents are sufficiently complete to establish the GMP; therefore, it is anticipated that one or more GMP Amendments will be executed to establish the GMP and incorporate subsequent documents that fully describe the scope of the Work included in the GMP. Each such Contract Amendment and additional Contract Documents shall become a part of this Agreement as if fully set forth herein. The GMP for the Project must be established no later than , December 31, 2011, (**See Attached Project Schedule in Exhibit II**) after issuance of an initial Notice to Proceed by the City pursuant to this Agreement; otherwise this Agreement shall terminate pursuant to Article VI herein.

3.3 Pre-Construction Services.

The Construction Manager shall review Project requirements, existing on-site and off-site development, surveys and preliminary budget, and make recommendations to the City for revisions. The Construction Manager shall prepare a preliminary Project Schedule in accordance with the Contract Documents and in coordination with the City and the Architect/Engineer, identifying all phases, critical path activities, and critical duties of each of the Project team members. The Construction Manager shall, at each remaining design phase (i.e. 90% design development; and 100% construction document), review the plans and advise the City and the Architect/Engineer regarding the constructability of the design and of any errors, omissions, or conflicts it discovers. The Construction Manager shall prepare an outline of proposed bid packages and detailed cost estimates, and advise the City regarding trends in the construction and labor markets that may affect the price or schedule of the Project. The Construction Manager shall attend all Project related meetings. The Construction Manager's Preconstruction Services shall be provided, and the City shall compensate Construction Manager for such services, based upon a the actual cost of time and materials, in an amount not to exceed **\$75,000** representing the Construction Manager's Fee. At the conclusion of the Preconstruction Services, the Construction Manager shall, without assuming the duties of the Architect/Engineer, warrant to the City, that the plans, specifications and other Contract Documents are consistent, practical, feasible and constructible, and that the Project is constructible within the contract time.

ARTICLE IV DUTIES AND RESPONSIBILITIES

The CM shall perform the following responsibilities and duties:

- 4.1 All CM procedures, recommendations, documentation, record retention, etc. must conform to the Project requirements including applicable sections of the City's procedures, Architect and Engineer's procedural manual; master specifications; general conditions of the Construction Agreement; (and other) applicable codes, regulations and procedures that may be required at the State, County, City or any agency, utility or similar governmental entity.
- 4.2 Develop, for City approval and for full compliance by CM, of a Project specific procedures manual detailing the entire Project process, including at minimum the following:
 - a) The RFP and all corresponding forms and attachments;
 - b) This Agreement;
 - c) The GMP Amendment and all corresponding forms and attachment;

- d) All Contract Documents, which include, Project Specifications, Construction Manager's Proposal, Qualifications, and Assumptions, Construction Manager's Salary and Wake Schedule, Project Schedule; Onsite Management and Supervisory Schedule; and Schedule of Values;
- e) Construction coordination, scheduling, communication and documentation procedures among the CM, the Architect/Engineer, subcontractor(s), subconsultant(s), and other departments or organizations who require coordination with and/or input into the Work;
- f) Project reports (bi-weekly and final report);
- g) Requests for Information;
- h) Contract Amendment(s) process;
- i) Shop Drawing submittal/product data and samples; and
- j) Project closeout/commissioning.

Said procedures manual to be presented no later than with first application for payment.

4.2 Coordination and Scheduling

4.2.1 Coordination with A/E - In providing the Construction Manager's services described in this Agreement, the CM shall maintain a working relationship with the Architect/Engineer. However, nothing in this Agreement shall be construed to mean that the CM assumes any of the responsibilities or duties of the A/E. The CM shall be solely responsible for construction means, methods, techniques, sequence and procedures used in the construction of the Project and for the safety of its personnel, property, and its operations for performing in accordance with the CM's Agreement with the City. The A/E is responsible for the requirements of the Project, as indicated in the Agreement between the City and the A/E. The CM's services shall be rendered compatibly and in cooperation with the A/E's services to the City. It is not intended that the services of the A/E and the CM be competitive or duplicative, but rather be complimentary.

4.2.2 Scheduling - The CM shall meet immediately upon execution of this Agreement with the Architect/Engineer and City representatives to review the A/E Agreement (final) and the Project as referenced in Schedule D of the A/E Agreement. The CM shall ensure that the parties jointly review, modify as necessary, and agree to a single design schedule, to be called the revised most current Schedule to the A/E Agreement. This schedule shall be submitted to the City within fourteen (14) days of execution of this Agreement. Should the parties not be able to reach final agreement on a revised schedule for purposes of the Project, which include(s) a schedule for all CM services, which the CM believes to be fair, reasonable, and in the best interest of the Project. The City shall then determine what schedule is to be utilized, and the City's decision with regard to same shall be final, and binding upon the parties.

4.3 Design Phase

4.3.1 **Review of Design Documents** - The CM shall review the design documents and make recommendations to the City and to the A/E as to constructability, cost, sequencing, scheduling, and the time of construction, as to clarity, consistency and coordination of documentation. The recommendations resulting from such review will be provided to the City and A/E in writing and as notations on the design documents. This review and the accompanying writing notations shall be submitted with the documents for review by the City at each Phase of design review as noted in the A/E Agreement (Exhibit VII).

4.3.2 **Responsibility** - The CM, as a result of the above-noted review of the design documents and recommendations provided to the City, shall utilize its best efforts to assure the coordination of drawings with the written specifications. This includes but is not limited to, the CM's review of the construction documents in coordination of the drawings and specifications themselves, with the existing buildings and sites to ensure proper coordination and constructability and lack of conflict, and to minimize unforeseen conditions. The CM shall, during this phase, be responsible for the proper identification and location of all utilities, services, and other underground facilities which may impact the Project. The CM specifically agrees that no Contract Amendments shall be requested by the CM or considered by the City for reasons involving conflicts in the documents, questions of clarity with regard to documents, incompatibility, or conflicts between the documents and laws, the existing conditions, utilities, and unforeseen underground conditions.

4.3.3 **Preliminary Scheduling** - The CM will submit to the Architect/Engineer for comment and to the City for approval a proposed schedule for the Project within 30 days of execution of this agreement. That schedule shall include such bid and construction activities as well as reasonably outline the approach the CM intends to take for the Project. This requirement is in addition to any other scheduling requirements which may be contained in the contract documents and shall be compatible with same. The CM shall include in the above-noted schedule a proposed construction sequencing plan for the Work.

4.3.4 **Estimating and Cost Control** - The CM shall prepare detailed cost estimates and updates throughout the Design Phase leading up to the bidding phase of the Project. The CM shall submit same with the submittal of each Phase of design review in accordance with the most current A/E Agreement and at such other times as it may be requested by the City. The estimates by the CM shall show the estimated amount of the GMP. They shall be in such detail as the City may require, and shall not exceed the construction budget of \$XX,XXX,XXX.

- a) Should the CM's estimated GMP exceed the Budget, the CM shall include with said estimate written suggestions for bringing the Project within Budget. The City, at its sole option, may adjust the Budget or it may direct

the CM to coordinate with the Architect/Engineer to reduce the estimated cost of the Project through Value Engineering, re-design by the Architect/Engineer, re-estimating, obtaining additional pricing, scope reduction and/or other at no cost to the City; or it may choose to continue under subparagraph (b) below.

- b) The City shall determine, after receipt and review of each estimate, whether the CM shall continue to perform the services of the Agreement without requiring adjustment of the most current CM estimated GMP. The City may, at its sole option, determine to proceed with the Project without Budget adjustment or any other change to the Project. This shall in no way obligate the City to accept the CM's GMP Proposal whether or not it is within the estimate or whether or not it is within the Budget. The City in this and all cases may reject the GMP at its sole discretion and proceed to exercise its options as identified in this Agreement.
- c) The CM and A/E shall advise the City immediately when the A/E or CM estimate exceeds the construction budget.

4.3.5 General Coordination - The CM shall coordinate with and include activities in both the schedule referred to in this Section and other schedules required in the Contract Documents the work of consultants, testing labs, and other consultants employed by the City as well as the reviews required by the City and other agencies and the Architect/Engineer.

4.3.6 Permits and Fees - The CM will be responsible for coordinating with the Architect/Engineer the submittal of all required documents for permits. CM shall be responsible for obtaining any and all permits and paying any and all related fees for the Work. The City shall not pay the CM any additional sums beyond the Preconstruction Services Fee and the GMP for these services. Fees for building permits issued by the City of Doral shall be waived. Fees for other permits shall be the responsibility of the CM.

4.3.7 Design Services – N/A.

4.3.8 Memorandum of Changes -The CM shall submit to the Owner the CM's Memorandum of Changes in sufficient time and as scheduled so it may be reviewed by the A/E and the City against the Contract Documents and any corrections, modifications, additions, or changes be incorporated prior to commencing the Bid and Award Phase. The Memorandum of Changes shall include a summary of all recommendations made by the CM in fulfilling the CM's duties with regard to the Contract Documents. The CM shall identify any recommendations not incorporated into the documents. The City shall either direct that same be incorporated or explain in writing why the recommendation is rejected.

4.4 Bid and Award Phase

4.4.1 Prequalification - The CM shall prepare a subcontractor's prequalification plan in compliance with the requirements currently determined by the City. The CM shall submit to the City the CM's list of pre-approved Subcontractors for each element of the Work to be subcontracted by the CM. This list shall be developed by the execution by the CM of the subcontractor's prequalification plan noted above. The City reserves the right to reject any subcontractor proposed for any bid to be considered by the CM. Any claims, objections or disputes arising out of the prequalification plan or list are the responsibility of the CM. The CM shall hold harmless, indemnify, and defend the City, its employees, agents, and representatives in any matter arising out of the prequalification plan and/or the subcontractor's list, except where the sole cause of the matter is a City directed decision.

4.4.2 Scope of Work - The CM shall receive subcontract proposals which, when combined with the work the CM intends to do with its own forces, shall represent the entirety of the Scope of Work required of this Agreement.

4.4.3 Pre-Bid Conferences - The CM shall schedule and conduct pre-bid conferences for subcontractors and the City to ensure the availability of such subcontractors, material suppliers, etc. for this pre-bid conference. The CM shall be solely responsible for the content of the pre-bid conference.

4.4.4 Subcontract Bidding - The CM shall schedule, in coordination with the Architect/Engineer and the City, the acceptance, review and award of the bids to qualified responsive and responsible Subcontractors. Said bids from subcontractors shall be in writing and shall be opened and reviewed with the Architect/Engineer and the City prior to award by the CM.

4.5 The Guaranteed Maximum Price

4.5.1 Calculation/Negotiation of the Guaranteed Maximum Price- After taking, reviewing and identifying the lowest acceptable bids from responsive and responsible subcontractors, the CM shall propose to the City, a Guaranteed Maximum Price, which shall be the sum of the proposed subcontracts and the CM's General Conditions (including any fee, profit, overhead and all like amounts) and the agreed upon Contingency. The Guaranteed Maximum Price shall be the full and complete amount for which the CM agrees to go forward from the receipt of subcontract bids to the full completion of the Project.

4.5.2 Acceptance of GMP - Upon acceptance and execution of the GMP Proposal, by the City, the CM shall enter into subcontract agreements with the subcontractors selected for the amounts included in the GMP Proposal for that subcontract work, and shall function as a General Contractor and comply with the Contract Documents accordingly with regard to the Project as well as a

Construction Manager with regard to other services required by the Contract Documents.

4.6 Time of Performance

4.6.1 Conformance with Approved Schedule- The CM shall perform all the duties required by this Agreement in such a way and time as to conform to the most current Schedule "D" of the A/E Agreement.

4.6.2 Review and Acceptance of Schedule- In executing the Agreement, the CM acknowledges specifically that the CM has reviewed the most current Schedule "D" of the A/E Agreement, has given any necessary input to the City regarding any need to modify that schedule to accommodate the CM at Risk process, and shall not be entitled to additional time or money in order to conform the CM services to that schedule.

4.6.3 Preparation and Delivery of the CM at Risk Schedule- Within fourteen (14) days of the effective date of this Agreement the CM shall present to the City a schedule for the CM's duties, deliverables, and requirements showing the start and completion of design phase activities to be performed by the CM. This schedule shall be in conformance with the most current Schedule "D" of the A/E Agreement.

4.7 PAYMENT BREAKDOWN

PRE-CONSTRUCTION SERVICES	
1. Design Review, Constructability & Value Engineering	\$ XX,XXX
2. Review of On-site & Off-site Conditions	\$ XX,XXX
3. Cost Estimating & Cost Controls	\$ XX,XXX
4. Scheduling/Phasing/Material Purchase Coordination	\$ XX,XXX
5. Bidding (GMP Submittal & Negotiations)	\$ XX,XXX
6. Contingency	\$ XX,XXX
7. TOTAL PRE-CONSTRUCTION SERVICES FEE	\$ XX,XXX

4.7.1 Application for Payment Submittal- The CM shall submit monthly an application for payment for the proportional amount of the Preconstruction

Services Fee which shall be determined by providing all backup documentation for time and materials expended while providing the preconstruction services. Time will be billed at the rates submitted in the RFQ package and incorporated into this agreement.

4.7.2 Time Extensions- In the event the performance of the CM is delayed by reasons outside the CM's control, the CM shall request in writing an extension of time for the contract requirements of this Agreement. Said request for extension shall include a proposed revised schedule, and documentation as to the cause of the delay. The CM's sole remedy for delays which impact the time of performance of this Agreement shall be a time extension. No damages for delay shall accrue to the benefit of the CM as a result of any delays to the performance of this Agreement. Specifically, the CM agrees that the failure of the Architect/Engineer to maintain the design schedule shall be non-compensable to the CM and CM's sole remedy shall be an extension of time.

4.7.3 Extra Services- Should the CM be requested or required by the City to provide services which the CM believes are outside and/or in addition to the scope of this Agreement, the CM shall within five (5) days of being requested to perform such services, notify the City in writing of the CM's opinion that they are extra services to this Agreement, the reason the CM believes they are outside the scope of this Agreement, and the proposed costs, and time impact, if any, for the performance of same. The City may direct the CM to proceed with such services pending a final determination as to the compensation. In such case, the CM's right to consideration shall not be waived by proceeding as directed.

4.8 City's Right to Require Documentation and Audit

The City may, as deemed necessary, require from the CM support and/or documentation for any submission. Upon execution of the Agreement, the CM agrees that the City shall have unrestricted access during normal working hours to all CM's records relating to this Project including hard copy as well as electronic records for a period of three years after final completion.

ARTICLE V GMP PROPOSAL AND ACCEPTANCE/REJECTION

5.1 Subcontract Bids

The CM shall open subcontract bids from the pre-approved list of potential subcontractors at a time and place scheduled with the City's Project Coordinator and such other City Representatives in attendance. The CM shall provide a summation and analysis of the apparent low subcontract bids including the identity of any apparent low subcontract bidders which the CM does not wish to employ. Such identification and proposal of non-utilization by the CM shall require specific written reason for same.

5.2 CM Fee, Profit, General Conditions, Contingency

The CM shall propose the amount to be included in the GMP for the Construction Manager's General Conditions costs and the Contingency as defined herein.

5.3 Total Fee

The sum of the totals of the two above paragraphs shall comprise the proposed GMP for the Project and shall form the basis of negotiations between the CM and the City.

5.4 Process Concerning GMP

The City shall have the option of accepting or rejecting the GMP as presented by the CM. Should the GMP be accepted, the GMP Amendment reflecting that acceptance will be executed, and the Contract Price increased by the GMP amount. Should the GMP not be accepted, the City may at its option:

- a) Reject the GMP and direct the Architect/Engineer and CM to investigate, redesign, develop for City approval value engineering possibilities, and other cost savings and to re-submit a new, lesser, proposed GMP. This may at the City's option, include reduction in scope. All to be done at no additional cost to be City.
- b) Reject the GMP, take possession of the plans and specifications, and bid the work to a General Contractor or otherwise complete with other forces or take such action, if any, that the City may determine is in its best interest. In this event, the CM shall not perform nor be compensated for, any services on the Project beyond the agreed Construction Preconstruction Services Fee herein. In the event any option under this subparagraph is chosen by the City, the CM is obligated to immediately turnover to the City all plans, specifications and other project related documentation.
- c) If and when accepted by the City, the GMP shall be formalized by the execution of the GMP Amendment (Exhibit I).
- d) The City shall determine, after each negotiation session, unless agreement is reached, if further negotiations are warranted. If not, the negotiations shall be declared not to be successful and the City shall take possession and ownership of all documents produced for the Design and Bid Phase, pay the CM any remaining undisputed Construction Manager's Fee, and proceed under the requirements noted under this paragraph, and the City and CM shall be mutually released from any further obligation each to the other.

- e) The City shall have no obligation to accept the GMP Proposal of the CM regardless of that Proposals' relationship to the Budget or the most current estimate or for any other reason.
- f) Should the Construction Manager realize any savings from the negotiated Schedule of Values, the City shall receive 75% of said savings with no line item integrity. The City reserves the right to audit all contract related documents at any time during the Project and at the end of the Project.

ARTICLE VI **TERMINATION**

6.1 Termination for Cause

The City may terminate this Agreement for cause in the event that the CM (1) violates any provisions of this Agreement or performs same in bad faith; or (2) unreasonably delays the performance of the Services, and CM fails to cure same within thirty (30) days following written notice to CM. In that event, such termination shall become effective upon seven (7) days written notice to CM.

6.1.1 In the event this Agreement is terminated by the City for cause, the City, at its sole option and discretion, may take over the Services and complete them by contracting with another CM or otherwise. In such event, the CM shall be liable to the City for any additional cost incurred by the City due to such termination. "Additional Cost" is defined as the difference between the actual cost of completion of such incomplete services, and the cost of completion of such Services which would have resulted from payments to the CM hereunder had the Agreement not been terminated

6.1.2 Payment only for Services satisfactorily performed by the CM and accepted by the City prior to receipt of a Notice of Termination for Cause, shall be made in accordance with this Article 6 herein and the City shall have no further liability for compensation, expenses or fees to the CM.

6.1.3 Upon receipt of a written Notice of Termination, the CM shall promptly assemble and submit to the City, as provided herein or as required in the written notice, all documents, including drawings, calculations, specifications, correspondence, and all other relevant materials affected by such termination.

6.1.4 In the event of a termination for cause, no payments to the CM shall be made (1) for Services not satisfactorily performed, as same shall be determined at the City's option and discretion; and (2) for assembly of submittal of documents, as provided above.

6.2 Termination for Convenience

The City, in addition to the rights and options to Terminate for Cause, as set forth above, or any other provisions set forth in this Agreement, retains the right to terminate this Agreement at its sole option, at any time, for convenience, without cause and without penalty, when in its sole discretion it deems such termination is in the best interest of the City, upon notice to CM, in writing, fourteen (14) days prior to termination.

6.2.1 In the event the City terminates the CM's services for its convenience, as provided herein, the CM shall be compensated for all Services rendered up to the time of receipt of said written termination notice, and for the assembly and submittal to the City of documents for the Services performed, in accordance with Article 6 herein, and the City shall have no further liability for compensation, expenses or fees to the CM, except as set forth in this Article 6.

6.3 Termination by CM

The CM may only terminate this Agreement for cause in the event that the City willfully violates any provisions of this Agreement or unreasonably delays payment for the Services, and has failed to cure same within thirty (30) days following written notice from the CM. In that event, CM may terminate this Agreement upon written notice to the City, which termination shall become effective thirty (30) days from the date of said Notice. In that event, payment for Services satisfactorily performed prior to the date of termination shall be made in accordance with this Article 6.

6.3.1 The CM shall have no right to terminate this Agreement for convenience of the CM.

6.4 Implementation of Termination

In the event of termination, either for cause or for convenience, the CM, upon receipt of the notice of termination, shall (1) stop the performance of Services under this Agreement on the date and to the extent specified in the Notice of Termination; (2) place no further orders or subcontracts except for any that may be authorized, in writing, by the City, prior to their occurrence; (3) terminate all orders and subcontracts to the extent that they relate to the performance of the Services terminated by the Notice of Termination; (4) promptly assemble and submit, as provided herein, all documents for the services performed, including drawings, calculations, specifications, correspondence, and all other relevant materials affected by the termination; and (5) complete performance of any Services as shall not have been terminated by the Notice of Termination and as specifically set forth therein.

6.5 Non-solicitation

The CM warrants that it has not employed or retained any company or person, other than an employee working solely for the CM, to solicit or secure this Agreement; and

that it has not paid, nor agreed to pay any company or other person any fee, Council, gift or other consideration contingent upon the execution of this Agreement. For breach or violation of this warranty, the City has the right to terminate this Agreement without liability to the CM for any reason whatsoever.

ARTICLE VII INDEMNIFICATION

7.1 CM shall, at all times hereafter, indemnify, hold harmless and defend the City, its agents, servants and employees from and against any claim, demand or cause of action of any kind or nature arising out of the negligent act, error, or omission of CM, its agents, servants or employees in the performance of services under this Agreement.

7.2 In the event that CM abandons this Agreement or causes it to be terminated by City, CM shall indemnify, hold harmless and defend the City, its agents, servants and employees against any loss pertaining to such termination.

7.3 CM hereby affirms that it shall be responsible for the acts, errors and omissions of its Subcontractors and it shall indemnify, defend and save harmless the City, its agents, servants and employees from any and all claims by third parties which may arise on account of services rendered by CM's Subcontractors.

7.4 The provisions of this Section shall survive the expiration or earlier termination of this Agreement.

ARTICLE VIII MISCELLANEOUS

8.1 Ownership of Documents

All finished or unfinished documents, data, studies, surveys, drawings, maps, models, photographs and reports prepared or provided by CM in connection with this Agreement shall become the property of the City, and shall be delivered by CM within ten (10) days after receipt of written notice. Any re-use of documents by City without written verification or adaptation by CM for the specific purpose intended will be without liability to CM.

8.2 Records

CM shall keep such records and accounts and require any and all CM and Subcontractors to keep such records and accounts as may be necessary in order to record complete and correct entries as to personnel hours charged to the Project, and any expenses for which CM expects to be reimbursed. All books and records relative to the Project will be available at all reasonable times for examination and audit by City and shall be kept for a period of three (3) years after the completion of all work to be

performed pursuant to this Agreement. Incomplete or incorrect entries in such books and records will be grounds for City's disallowance of any fees or expenses based upon such entries. All books and records which are considered public records shall, pursuant to Chapter 119, Florida Statutes, be kept by CM in accordance with such statutes.

8.3 Equal Opportunity Employment

8.3.1 CM agrees that it will not discriminate against any employee or applicant for employment for work under this Agreement because of race, color, religion, sex, age, national origin, disability or sexual orientation and will take affirmative steps to ensure that applicants are employed and employees are treated during employment without regard to sexual orientation, race, color, religion, sex, age, national origin, or disability. This provision shall include, but not be limited to, the following: employment upgrading, demotion or transfer; recruitment advertising, layoff or compensation; and selection for training, including apprenticeships. CM agrees to furnish City with a copy of its Affirmative Action Policy.

8.4 Public Entity Crimes Act

In accordance with the Public Entity Crimes Act (Section 287.133, Florida Statutes), a person or affiliate who is a CM, who has been placed on the convicted vendor list following a conviction for a public entity crime may not submit a bid on a contract to provide any goods or services to the City, may not submit a bid on a contract with the City for the construction or repair of a public building or public work, may not bid on leases of real property to the City, may not be awarded or perform work as a CM, supplier, subcontractor, or subcontractor under a contract with the City, and may not transact business with the City in excess of the threshold amount provided in Section 287.017, Florida Statutes, for Category Two for a period of 36 months from the date of being placed on the convicted vendor list. Violation of this Section by CM shall result in cancellation and may result in CM's debarment.

8.5 No Contingent Fee

CM warrants that it has not employed or retained any company or person, other than a bona fide employee working solely for CM, to solicit or secure this Agreement and that it has not paid or agreed to pay any person, company, corporation, individual or firm other than a bona fide employee working solely for CM any fee, Council, percentage, gift, or other consideration contingent upon or resulting from the award or making of this Agreement. For the breach or violation of this provision, City shall have the right to terminate the Agreement without liability at its discretion, to deduct from the contract price, or otherwise recover, the full amount of such fee, Council, percentage, gift, or consideration.

8.6 Assignment

This Agreement, or any interest herein, shall not be assigned, transferred or otherwise encumbered by CM, under any circumstances, without the prior written consent of City.

8.7 Insurance

The CM shall comply throughout the term of this Agreement with the insurance requirements stipulated herein. It is agreed by the parties that the CM shall not commence with work on the Project until satisfactory proof of the following insurance coverage has been furnished to the City. The Consultant will maintain in effect the insurance coverage as specified in Section 2.9 of RFP.

8.8 All Prior Agreements Superseded/Amendments

This document incorporates and includes all prior negotiations, correspondence, conversations, agreements or understandings applicable to the matters contained herein; and the parties agree that there are no commitments, agreements or understandings concerning the subject matter of this Agreement that are not contained in this document. Accordingly, the parties agree that no deviation from the terms hereof shall be predicated upon any prior representations or agreements whether oral or written. It is further agreed that no modification, amendment or alteration in the terms or conditions contained herein shall be effective unless contained in a written document executed with the same formality and of equal dignity herewith.

8.9 Notices

Whenever either party desires to give notice unto the other, such notice must be in writing, sent by registered United States mail, return receipt requested, addressed to the party for whom it is intended at the place last specified; and the place for giving of notice shall remain such until it shall have been changed by written notice in compliance with the provisions of this paragraph. For the present, the parties designate the following as the respective places for giving of notice:

FOR CITY OF DORAL:

Edward A. Rojas
City Manager
City of Doral
8401 NW 53rd Terrace
Doral, FL 33166

WITH A COPY TO:

Daniel A. Espino, Esq.
Weiss Serota Helfman Pastoriza Cole & Boniske, PL
City Attorney

2525 Ponce De Leon Boulevard, 7th Floor
Coral Gables, FL 33134

FOR CONSTRUCTION MANAGER:

WITH A COPY TO:

8.10 Interpretation

The language of this Agreement has been agreed to by both parties to express their mutual intent and no rule of strict construction shall be applied against either party hereto. The headings contained in this Agreement are for reference purposes only and shall not affect in any way the meaning or interpretation of this Agreement. All personal pronouns used in this Agreement shall include the plural, and vice versa, unless the context otherwise requires. Terms such as "herein," "hereof," "hereunder," and "hereinafter" refer to this Agreement as a whole and not to any particular sentence, paragraph, or section where they appear, unless the context otherwise requires. Whenever reference is made to a Section or Article of this Agreement, such reference is to the Section or Article as a whole, including all of the subsections of such Section, unless the reference is made to a particular subsection or subparagraph of such Section or Article.

8.11 Protection of Records

CM shall protect from harm and damage all data, drawings, specifications, designs, models, photographs, reports, surveys and other data created or provided in connection with this Agreement (collectively, City Property), while such data and materials are in CM's possession. Such duty may include, but is not limited to, making back-up copies of all data stored by electronic device on any media, taking reasonable actions to prevent damage by impending flood or storm (including, but not limited to, removing the City Property to a safe location), and establishing and enforcing such security measures as are reasonably available, considering the customary practice within CM's trade or possession.

8.12 Exhibits and Attachments

In the event of conflict between the terms contained in this Agreement and the terms contained in any of the documents attached or incorporated herein, the terms of this Agreement shall control and shall be given full effect.

8.13 Observance of Laws

Throughout the term of this Agreement, the CM shall keep fully informed of all federal, state and local laws, ordinances, codes, rules, and regulations, and all orders and decrees of bodies or tribunals having jurisdiction or authority which, in any manner, affect work authorized under the terms of this Agreement, and shall further take into account all known pending changes to the foregoing of which it should be reasonably aware.. The CM shall at all times observe and comply with all such laws, ordinances, regulations, orders, and decrees.

8.14 Agreement Severable; No Waiver

In the event any provisions of this Agreement shall be held to be invalid and unenforceable, the remaining provisions shall be valid and binding upon the parties. One or more waivers by either party of any provision, term, condition or covenant shall not be construed by the other party as a waiver of a subsequent breach of the same by the other party.

8.15 City's Own Forces

The City reserves the right to perform construction and operations related to the Project with the City's own forces, and to award contracts in connection with the Project which are not part of the CM's responsibilities under this Agreement.

8.16 Governing Law And Exclusive Venue

This Agreement shall be governed by, and construed in accordance with, the laws of the State of Florida, both substantive and remedial, without regard to principles of conflict of laws. The exclusive venue for any litigation arising out of this Agreement shall be Miami-Dade County, Florida, if in state court, and the U.S. District Court, Southern District of Florida, if in federal court. BY ENTERING INTO THIS AGREEMENT, CM AND CITY EXPRESSLY WAIVE ANY RIGHTS EITHER PARTY MAY HAVE TO A TRIAL BY JURY OF ANY CIVIL LITIGATION RELATED TO, OR ARISING OUT OF, THIS AGREEMENT.

8.17 Limitation of Liability

8.17.1 The City desires to enter into this Agreement only if in so doing the City can place a limit on City's liability for any cause of action for money damages due to an alleged breach by the City of this Agreement, so that its liability for any such breach never exceeds the Fee paid to CM herein, less any sums paid by the City. CM hereby expresses its willingness to enter into this Agreement with CM's recovery from the City for any damage action for breach of contract to be limited to a maximum the Fee paid to CM herein, less any sums paid by the City.

8.17.2 Accordingly, and notwithstanding any other term or condition of this Agreement, CM hereby agrees that the City shall not be liable to CM for damages in an amount in excess the Fee paid to the CM herein, less any sums paid by the City, for any action or claim for breach of contract arising out of the performance or non-performance of any obligations imposed upon the City by this Agreement. Nothing contained in this subparagraph or elsewhere in this Agreement is in any way intended to be a waiver of the limitation placed upon City's liability as set forth in Section 768.28, Florida Statutes.

8.18 Counterparts

This Parties may execute this Agreement in one or more individual counterparts, which, when compiled, constitute one fully executed agreement.

IN WITNESS WHEREOF, the Parties have set their hands and seals the day and year first above written.

ATTEST:

THE CITY OF DORAL

Barbara Herrera, City Clerk

Edward A. Rojas, City Manager

Weiss Serota Helfman Pastoriza Cole & Boniske, PL
City Attorney

ATTEST:

Florida Contractor License: Insert License #

By: _____

Print Name

By: _____
CM President?

Print Name

EXHIBIT "A"

AMENDMENT TO AGREEMENT FOR CONSTRUCTION MANAGEMENT AT-RISK SERVICES FOR NW 114th AVENUE PARK

THIS AMENDMENT (the "GMP Amendment No. ___"), made and entered into as of this ___ day of _____, hereby amends that certain Agreement for Construction Management At-Risk Services For NW 114th Avenue Park (the "Agreement") by between the City of Doral (the "City") and the Construction Manager ("CM"). The City and CM may be referred to individually as a "Party" or collectively as the "Parties."

RECITALS

WHEREAS, the Parties hereto entered into the Agreement on _____ for the provision of construction management at-risk services pursuant to Request for Proposals Construction Manager At-Risk to Provide Preconstruction & Construction Services Via a Guaranteed Maximum Price Amendment for the NW 114th Avenue Park - No. 2014-36 (the "RFP"); and

WHEREAS, the Parties have negotiated a Guaranteed Maximum Price (the "GMP"), including, but not limited to, CM fees and costs, for construction and warranty services and other services as set forth herein, in the Agreement, and the RFP; and

WHEREAS, the CM represents that the CM, Subcontractors, material and equipment suppliers have compared Phasing, Demolition, Architectural, Structural, Mechanical, Electrical, Plumbing, Civil and Site Drawings and Specifications and have compared and reviewed all general and specific details on the Drawings and that all conflicts, discrepancies, errors and omissions, which are within the commonly accepted knowledge base of a licensed general contractor, subcontractor, trades persons, manufacturers or other parties required to carry out the work involved in this Amendment, have been corrected or clarified prior to execution of this GMP Amendment to the Contract, and therefore CM warrants that the GMP (exclusive of contingency) includes, without limitation, the cost of correcting all conflicts, discrepancies, errors, or omissions which CM identifies, or should have identified through the exercise of reasonable skill and care, during the preconstruction phase of this Contract; and

WHEREAS, the CM's review and comparison of all drawings has taken into consideration the total and complete functioning of all systems and therefore the CM represents that the GMP represents the total cost for complete and functional systems; and

WHEREAS, the Owner and the Construction Manager have agreed to amend the Agreement in the manner set forth herein.

AGREEMENT

NOW, THEREFORE, in consideration of the foregoing recitals, which are incorporated herein and made a part hereof by this reference, the mutual promises and covenants contained herein, in the Agreement and the RFP, and for such other good and valuable consideration, the receipt and sufficiency of which is hereby acknowledged, the City and the CM do hereby agree as follows:

Generally

1. This **GMP Amendment No. ___** is executed in connection with, and is deemed to be part of the Agreement and the RFQ. Wherever the terms of this **GMP Amendment No. ___** and the terms of the Agreement and the RFQ are in conflict, the terms of this **GMP Amendment No. ___** shall govern and control. The terms used herein, unless otherwise defined in this **GMP Amendment No. ___** shall have the meanings ascribed to them in the Agreement and RFQ.

Guaranteed Maximum Price

2. Pursuant to Article III and V of the Agreement, the Parties have agreed to the eta
3. The following documents shall be incorporated herein and made a part hereof and identified as "Contractual Documents":
 - a. The Construction Documents referenced in the checklist, which is attached hereto and made a part hereof as **Attachment "1"**; and
 - b. The "Specifications", which is attached hereto and made a part hereof as **Attachment "2"** (the "Specifications"); and
 - c. The Additional Contract Documents, including the RFQ and the executed pre-construction services, which is attached hereto and made a part hereof as **Attachment "3"**; and
 - d. The GMP Book, including the Construction Manager's Proposal, Qualifications and Assumptions, which is attached hereto and made a part hereof as **Attachment "4"**; and
 - e. The Construction Manager's Salary and Wage Schedule, which is attached hereto and made a part hereof as **Attachment "5"**; and
 - f. The Scope of the Work for the Project, NW 114th Avenue Park, contemplated in this **GMP Amendment No. ___**, and as provided in the RFP and the Agreement, is hereby incorporated into the Work; and

- g. The Project Schedule, which is attached hereto and made a part hereof as **Attachment "6"**; and
- h. The Construction Manager's Onsite Management and Supervisory Personnel which is attached hereto and made a part hereof as **Attachment "7"**; and
- i. The date of Commencement for the construction of the NW 114th Avenue Project in this **GMP Amendment No. ___**, shall commence upon the issuance of Notice To Proceed (NTP) # 2, by the parties hereto (the "Date of Commencement").
- j. The Construction Manager shall achieve Substantial Completion of the Work for the NW 114th Avenue Park Project contemplated in this **GMP Amendment No. ___**, no later than 270 calendar days from the issuance of NTP # 2, the Date of Commencement (the "Contract Time"), and Final Completion, not later than thirty (30) calendar days from the date of Substantial Completion. Failure to meet either the Substantial Completion or Final Completion dates shall be a material breach of this Agreement and liquidated damages will be assessed thereafter.
- k. Upon failure of the Construction Manager to substantially complete the Work contemplated in this **GMP Amendment No. ___**, within the specified period of time, plus any approved time extensions, Construction Manager shall pay to the City the sum of \$1,500.00 (One Thousand Five Hundred Dollars And No Cents) for each calendar day after the time specified in subsection 2(j) of this Amendment.
- l. The Guaranteed Maximum Price for the Scope of Work contemplated in this **GMP Amendment No. ___**, for the NW 114th Avenue Park Project, is hereby guaranteed by the Construction Manager not to exceed the sum of _____, based upon the entire Scope of the Work as described in the Contract Documents, as amended herein, and including, but not limited to, the Construction Documents and the Specifications, subject only to additions and deductions by Contract Amendment(s) or Construction Change Directive, as provided in the Contract Documents. The GMP is more particularly itemized in the Schedule of Values prepared in accordance with the terms of the Agreement, the "Schedule of Values," which is attached hereto and made a part hereof as **Attachment "8"**, is attached hereto as. Included in the Schedule of Values and specifically identified herein, the Owner's Contingency inclusive to the Guaranteed Maximum Price for this **GMP Amendment No. ___**, is in the amount of \$ _____.
- m. Should the Construction Manager realize any savings from the negotiated Schedule of Values, the City shall receive 75% of said savings with no line

item integrity. The City reserves the right to audit all contract related documents at any time during the Project and at the end of the Project.

- n. The Construction Manager shall provide Commercial General Liability Insurance, Automobile Liability Insurance, Worker's Compensation Insurance, and Builder's Risk Insurance, in compliance with the provisions of Article II, Insurance and Bonds of the General Conditions of the Contract for Construction.
 - o. The Construction Manager shall provide the Public Construction Payment Bond and the Public Construction Performance and Guarantee Bond, in compliance with the provisions of Article II, Insurance and Bonds of the General Conditions of the Contract for Construction.
 - p. By executing this **GMP Amendment No.____**, the Construction Manager acknowledges that it has ascertained and verified all existing underground utilities and has coordinated all correct locations for points of connection for all utilities, if any, required for this Project and has identified all clarifications and qualifications for this Project, if any. Utility Locations shall be identified by the Construction Manager and all existing utility connections will be capped as needed, as noted in the Qualification and Assumptions Statement.
 - q. To the extent that the Owner has authorized the Construction Manager, in writing, to perform the Work contemplated in this **GMP Amendment No.____**, for this Project with the Construction Manager's own forces, the salary and wage schedule for the Construction Manager's personnel performing such portion of the Work, agreed upon by the City and the Construction Manager, shall be as set forth as required herein. The Construction Manager warrants and represents that the salary and wage schedule includes the comparable market rates (including any and all benefits, contributions and insurance) charged by the Construction Manager for comparable contracts to other business and individuals for similar services, and that such rates are not higher than the standard paid for similar Projects.
4. Except as expressly provided herein above all of the terms, conditions, covenants, agreements and understandings contained in the Pre-Construction Contract Documents (and as may have been amended pursuant to this **GMP Amendment No.____**), shall remain unchanged and in full force and effect, and the same hereby expressly ratified and confirmed by the City and Construction Manager.
5. This **GMP Amendment No.____** may be executed in several counterparts, each of which shall be deemed an original but all of which shall constitute one and the same instrument.

IN WITNESS WHEREOF, the parties have affixed their signatures, effective on the date first written above.

FOR CITY:

CITY OF DORAL

ATTEST:

By: _____
City Clerk

By: _____
City Manager

By: _____
City Attorney

FOR CONSTRUCTION
MANAGER AT-RISK:
ATTEST:

CM Name
Florida Contractor License: Insert License #

By: _____
CM, Secretary

By: _____
CM, President

Print Name

Print Name

**ATTACHMENT 1
GMP AMENDMENT NO. _____**

- ATTACHMENT 1 CHECKLIST
- ATTACHMENT 2 THE SPECIFICATIONS
- ATTACHMENT 3 GENERAL AND SUPPLEMENTARY CONDITIONS
EXECUTED PRE-CONSTRUCTION SERVICES AGREEMENT
- ATTACHMENT 4 GMP BOOK: CONSTRUCTION MANAGER'S PROPOSAL,
QUALIFICATIONS AND ASSUMPTIONS
- ATTACHMENT 5 CONSTRUCTION MANAGER'S SALARY AND WAGE SCHEDULE
- ATTACHMENT 6 PROJECT SCHEDULE
- ATTACHMENT 7 ONSITE SITE MANAGEMENT AND SUPERVISORY
PERSONNEL
- ATTACHMENT 8 SCHEDULE OF VALUES

**ATTACHMENT 2
PROJECT SCHEDULE**

**ATTACHMENT 3
DECLARATION**

ATTACHMENT 4
SWORN STATEMENT SECTION 287.133 (3) (A) FS ON PUBLIC ENTITY CRIMES

**ATTACHMENT 5
INSURANCE CHECKLIST**

**ATTACHMENT 6
A/E AGREEMENT**

**ATTACHMENT 7
GENERAL CONDITIONS OF THE CONSTRUCTION CONTRACT**

NW 114th Avenue Park - Recreational Center

Address

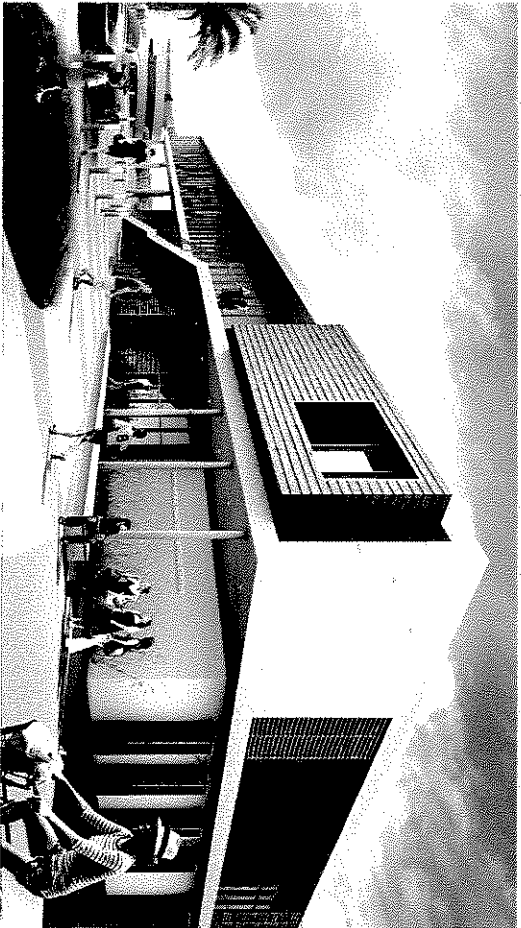

DESIGN DEVELOPMENT SET



Wannemacher Jensen
Architects, Inc.

180 Mirror Lake Drive North, St. Petersburg,
Florida 33701-3214
AA0002271

Structural Engineer and MEP
TLC Engineering for Architecture, Inc.
800 N.W. 41st Street, Suite 405, Tampa, FL 33609

Civil Engineer and Landscape Architect
Kimley Horn and Associates, Inc.
1221 Pickens Avenue, Suite 400, Miami, FL 33131

LEED Consultant
The Spinaker Group, Inc.
3235 Huntington, Weston, FL 33322

1 LEVEL 2 - ROOF PLAN

WALL TYPES SCHEDULE

DATE: 04/27/17
 DRAWN BY: JMM

1. 8" CMU, 1/2" GYPSUM BOARD
2. 2" POLYSTYRENE INSULATION
3. 1/2" GYPSUM BOARD
4. 1/2" GYPSUM BOARD
5. 8" CMU, 1/2" GYPSUM BOARD

WALL TYPES SCHEDULE

DATE: 04/27/17
 DRAWN BY: JMM

1. 8" CMU, 1/2" GYPSUM BOARD
2. 2" POLYSTYRENE INSULATION
3. 1/2" GYPSUM BOARD
4. 1/2" GYPSUM BOARD
5. 8" CMU, 1/2" GYPSUM BOARD

WALL TYPES SCHEDULE

DATE: 04/27/17
 DRAWN BY: JMM

1. 8" CMU, 1/2" GYPSUM BOARD
2. 2" POLYSTYRENE INSULATION
3. 1/2" GYPSUM BOARD
4. 1/2" GYPSUM BOARD
5. 8" CMU, 1/2" GYPSUM BOARD

ROOF TOP PUMING FIXTURE SCHEDULE

DATE: 04/27/17
 DRAWN BY: JMM

1. 8" CMU, 1/2" GYPSUM BOARD
2. 2" POLYSTYRENE INSULATION
3. 1/2" GYPSUM BOARD
4. 1/2" GYPSUM BOARD
5. 8" CMU, 1/2" GYPSUM BOARD

2 LEVEL 4 - BRIDGE FLOOR PLAN

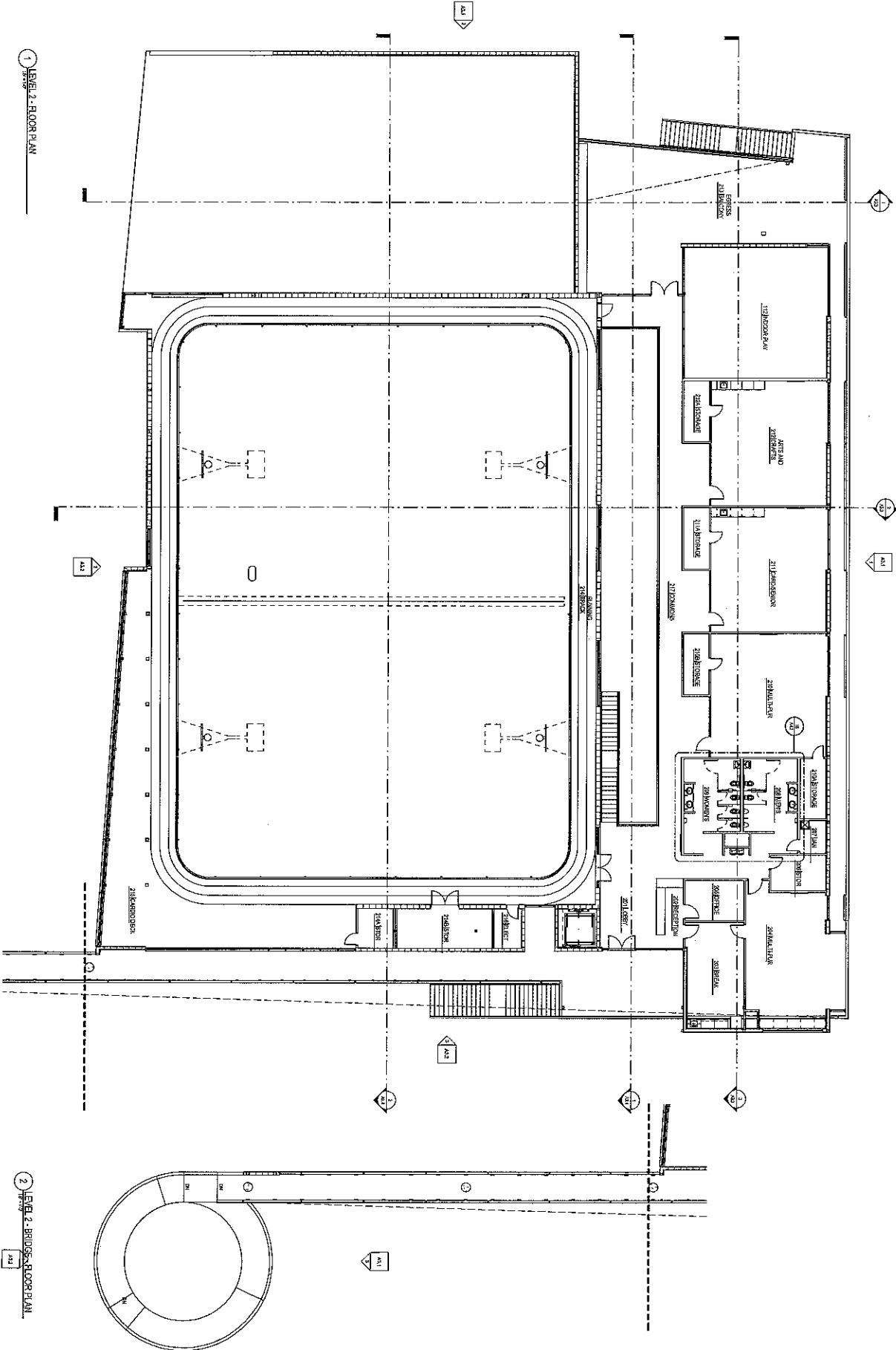

NW 114th Avenue Park - Recreational Center
 Recreation Center Building
 City of Doral
 Address

Wannemacher Jensen Architects, Inc.
 180 West Lake Drive North
 St. Petersburg, Florida 33711-3214
 (727) 822-5986 fax (727) 822-5475
 www.wja.com
 A000227



DATE: 04/27/17
 DRAWN BY: JMM
 PROJECT NO.: 17001
 SHEET NO.: 102
 LAYOUT: 102
 SCALE: 1/8" = 1'-0"
 LAYER: 2 - FLOOR PLAN
 A2.2

1 LEVEL 1 - DIMENSION PLAN

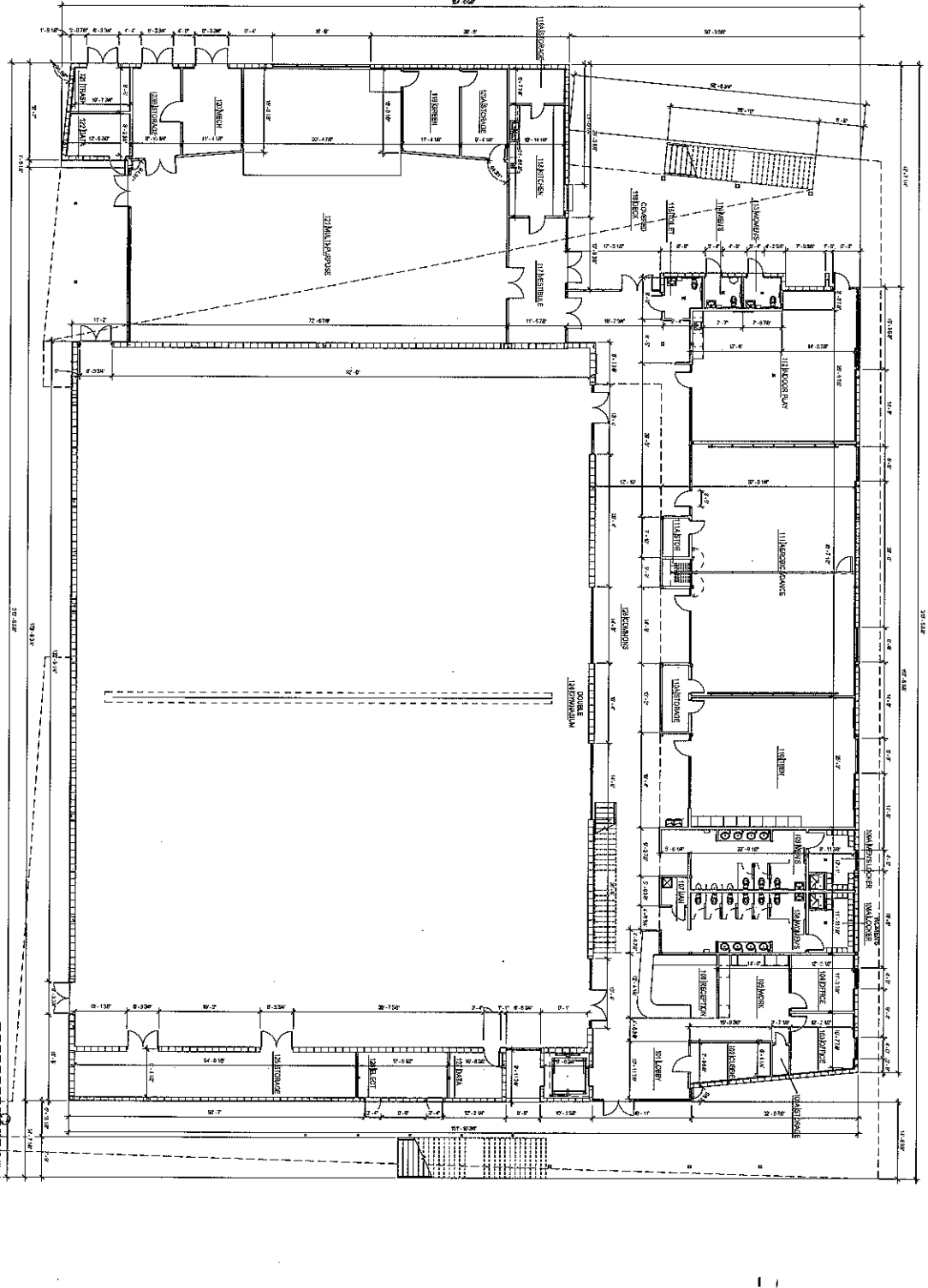

2 LEVEL 1 - BRIDGE DIMENSION PLAN

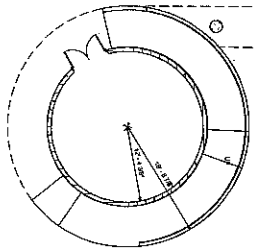

1. DIMENSIONS SHOWN ARE TO FACE UNLESS OTHERWISE NOTED.
2. DIMENSIONS OF WALLS AND PARTITIONS ARE TO CENTERLINE UNLESS OTHERWISE NOTED.
3. DIMENSIONS OF DOORS AND WINDOWS ARE TO FACE UNLESS OTHERWISE NOTED.
4. DIMENSIONS OF STAIRS ARE TO FACE UNLESS OTHERWISE NOTED.
5. DIMENSIONS OF ELEVATORS ARE TO FACE UNLESS OTHERWISE NOTED.
6. DIMENSIONS OF MECHANICAL ROOMS ARE TO FACE UNLESS OTHERWISE NOTED.
7. DIMENSIONS OF ELECTRICAL ROOMS ARE TO FACE UNLESS OTHERWISE NOTED.
8. DIMENSIONS OF PLUMBING ROOMS ARE TO FACE UNLESS OTHERWISE NOTED.
9. DIMENSIONS OF HAZARDOUS WASTE ROOMS ARE TO FACE UNLESS OTHERWISE NOTED.
10. DIMENSIONS OF STORAGE ROOMS ARE TO FACE UNLESS OTHERWISE NOTED.
11. DIMENSIONS OF OFFICE ROOMS ARE TO FACE UNLESS OTHERWISE NOTED.
12. DIMENSIONS OF LABORATORY ROOMS ARE TO FACE UNLESS OTHERWISE NOTED.
13. DIMENSIONS OF RESTROOMS ARE TO FACE UNLESS OTHERWISE NOTED.
14. DIMENSIONS OF BREAK ROOMS ARE TO FACE UNLESS OTHERWISE NOTED.
15. DIMENSIONS OF CONFERENCE ROOMS ARE TO FACE UNLESS OTHERWISE NOTED.
16. DIMENSIONS OF STORAGE ROOMS ARE TO FACE UNLESS OTHERWISE NOTED.
17. DIMENSIONS OF OFFICE ROOMS ARE TO FACE UNLESS OTHERWISE NOTED.
18. DIMENSIONS OF LABORATORY ROOMS ARE TO FACE UNLESS OTHERWISE NOTED.
19. DIMENSIONS OF RESTROOMS ARE TO FACE UNLESS OTHERWISE NOTED.
20. DIMENSIONS OF BREAK ROOMS ARE TO FACE UNLESS OTHERWISE NOTED.
21. DIMENSIONS OF CONFERENCE ROOMS ARE TO FACE UNLESS OTHERWISE NOTED.
22. DIMENSIONS OF STORAGE ROOMS ARE TO FACE UNLESS OTHERWISE NOTED.
23. DIMENSIONS OF OFFICE ROOMS ARE TO FACE UNLESS OTHERWISE NOTED.
24. DIMENSIONS OF LABORATORY ROOMS ARE TO FACE UNLESS OTHERWISE NOTED.
25. DIMENSIONS OF RESTROOMS ARE TO FACE UNLESS OTHERWISE NOTED.
26. DIMENSIONS OF BREAK ROOMS ARE TO FACE UNLESS OTHERWISE NOTED.
27. DIMENSIONS OF CONFERENCE ROOMS ARE TO FACE UNLESS OTHERWISE NOTED.
28. DIMENSIONS OF STORAGE ROOMS ARE TO FACE UNLESS OTHERWISE NOTED.
29. DIMENSIONS OF OFFICE ROOMS ARE TO FACE UNLESS OTHERWISE NOTED.
30. DIMENSIONS OF LABORATORY ROOMS ARE TO FACE UNLESS OTHERWISE NOTED.
31. DIMENSIONS OF RESTROOMS ARE TO FACE UNLESS OTHERWISE NOTED.
32. DIMENSIONS OF BREAK ROOMS ARE TO FACE UNLESS OTHERWISE NOTED.
33. DIMENSIONS OF CONFERENCE ROOMS ARE TO FACE UNLESS OTHERWISE NOTED.
34. DIMENSIONS OF STORAGE ROOMS ARE TO FACE UNLESS OTHERWISE NOTED.
35. DIMENSIONS OF OFFICE ROOMS ARE TO FACE UNLESS OTHERWISE NOTED.
36. DIMENSIONS OF LABORATORY ROOMS ARE TO FACE UNLESS OTHERWISE NOTED.
37. DIMENSIONS OF RESTROOMS ARE TO FACE UNLESS OTHERWISE NOTED.
38. DIMENSIONS OF BREAK ROOMS ARE TO FACE UNLESS OTHERWISE NOTED.
39. DIMENSIONS OF CONFERENCE ROOMS ARE TO FACE UNLESS OTHERWISE NOTED.
40. DIMENSIONS OF STORAGE ROOMS ARE TO FACE UNLESS OTHERWISE NOTED.
41. DIMENSIONS OF OFFICE ROOMS ARE TO FACE UNLESS OTHERWISE NOTED.
42. DIMENSIONS OF LABORATORY ROOMS ARE TO FACE UNLESS OTHERWISE NOTED.
43. DIMENSIONS OF RESTROOMS ARE TO FACE UNLESS OTHERWISE NOTED.
44. DIMENSIONS OF BREAK ROOMS ARE TO FACE UNLESS OTHERWISE NOTED.
45. DIMENSIONS OF CONFERENCE ROOMS ARE TO FACE UNLESS OTHERWISE NOTED.
46. DIMENSIONS OF STORAGE ROOMS ARE TO FACE UNLESS OTHERWISE NOTED.
47. DIMENSIONS OF OFFICE ROOMS ARE TO FACE UNLESS OTHERWISE NOTED.
48. DIMENSIONS OF LABORATORY ROOMS ARE TO FACE UNLESS OTHERWISE NOTED.
49. DIMENSIONS OF RESTROOMS ARE TO FACE UNLESS OTHERWISE NOTED.
50. DIMENSIONS OF BREAK ROOMS ARE TO FACE UNLESS OTHERWISE NOTED.
51. DIMENSIONS OF CONFERENCE ROOMS ARE TO FACE UNLESS OTHERWISE NOTED.
52. DIMENSIONS OF STORAGE ROOMS ARE TO FACE UNLESS OTHERWISE NOTED.
53. DIMENSIONS OF OFFICE ROOMS ARE TO FACE UNLESS OTHERWISE NOTED.
54. DIMENSIONS OF LABORATORY ROOMS ARE TO FACE UNLESS OTHERWISE NOTED.
55. DIMENSIONS OF RESTROOMS ARE TO FACE UNLESS OTHERWISE NOTED.
56. DIMENSIONS OF BREAK ROOMS ARE TO FACE UNLESS OTHERWISE NOTED.
57. DIMENSIONS OF CONFERENCE ROOMS ARE TO FACE UNLESS OTHERWISE NOTED.
58. DIMENSIONS OF STORAGE ROOMS ARE TO FACE UNLESS OTHERWISE NOTED.
59. DIMENSIONS OF OFFICE ROOMS ARE TO FACE UNLESS OTHERWISE NOTED.
60. DIMENSIONS OF LABORATORY ROOMS ARE TO FACE UNLESS OTHERWISE NOTED.
61. DIMENSIONS OF RESTROOMS ARE TO FACE UNLESS OTHERWISE NOTED.
62. DIMENSIONS OF BREAK ROOMS ARE TO FACE UNLESS OTHERWISE NOTED.
63. DIMENSIONS OF CONFERENCE ROOMS ARE TO FACE UNLESS OTHERWISE NOTED.
64. DIMENSIONS OF STORAGE ROOMS ARE TO FACE UNLESS OTHERWISE NOTED.
65. DIMENSIONS OF OFFICE ROOMS ARE TO FACE UNLESS OTHERWISE NOTED.
66. DIMENSIONS OF LABORATORY ROOMS ARE TO FACE UNLESS OTHERWISE NOTED.
67. DIMENSIONS OF RESTROOMS ARE TO FACE UNLESS OTHERWISE NOTED.
68. DIMENSIONS OF BREAK ROOMS ARE TO FACE UNLESS OTHERWISE NOTED.
69. DIMENSIONS OF CONFERENCE ROOMS ARE TO FACE UNLESS OTHERWISE NOTED.
70. DIMENSIONS OF STORAGE ROOMS ARE TO FACE UNLESS OTHERWISE NOTED.
71. DIMENSIONS OF OFFICE ROOMS ARE TO FACE UNLESS OTHERWISE NOTED.
72. DIMENSIONS OF LABORATORY ROOMS ARE TO FACE UNLESS OTHERWISE NOTED.
73. DIMENSIONS OF RESTROOMS ARE TO FACE UNLESS OTHERWISE NOTED.
74. DIMENSIONS OF BREAK ROOMS ARE TO FACE UNLESS OTHERWISE NOTED.
75. DIMENSIONS OF CONFERENCE ROOMS ARE TO FACE UNLESS OTHERWISE NOTED.
76. DIMENSIONS OF STORAGE ROOMS ARE TO FACE UNLESS OTHERWISE NOTED.
77. DIMENSIONS OF OFFICE ROOMS ARE TO FACE UNLESS OTHERWISE NOTED.
78. DIMENSIONS OF LABORATORY ROOMS ARE TO FACE UNLESS OTHERWISE NOTED.
79. DIMENSIONS OF RESTROOMS ARE TO FACE UNLESS OTHERWISE NOTED.
80. DIMENSIONS OF BREAK ROOMS ARE TO FACE UNLESS OTHERWISE NOTED.
81. DIMENSIONS OF CONFERENCE ROOMS ARE TO FACE UNLESS OTHERWISE NOTED.
82. DIMENSIONS OF STORAGE ROOMS ARE TO FACE UNLESS OTHERWISE NOTED.
83. DIMENSIONS OF OFFICE ROOMS ARE TO FACE UNLESS OTHERWISE NOTED.
84. DIMENSIONS OF LABORATORY ROOMS ARE TO FACE UNLESS OTHERWISE NOTED.
85. DIMENSIONS OF RESTROOMS ARE TO FACE UNLESS OTHERWISE NOTED.
86. DIMENSIONS OF BREAK ROOMS ARE TO FACE UNLESS OTHERWISE NOTED.
87. DIMENSIONS OF CONFERENCE ROOMS ARE TO FACE UNLESS OTHERWISE NOTED.
88. DIMENSIONS OF STORAGE ROOMS ARE TO FACE UNLESS OTHERWISE NOTED.
89. DIMENSIONS OF OFFICE ROOMS ARE TO FACE UNLESS OTHERWISE NOTED.
90. DIMENSIONS OF LABORATORY ROOMS ARE TO FACE UNLESS OTHERWISE NOTED.
91. DIMENSIONS OF RESTROOMS ARE TO FACE UNLESS OTHERWISE NOTED.
92. DIMENSIONS OF BREAK ROOMS ARE TO FACE UNLESS OTHERWISE NOTED.
93. DIMENSIONS OF CONFERENCE ROOMS ARE TO FACE UNLESS OTHERWISE NOTED.
94. DIMENSIONS OF STORAGE ROOMS ARE TO FACE UNLESS OTHERWISE NOTED.
95. DIMENSIONS OF OFFICE ROOMS ARE TO FACE UNLESS OTHERWISE NOTED.
96. DIMENSIONS OF LABORATORY ROOMS ARE TO FACE UNLESS OTHERWISE NOTED.
97. DIMENSIONS OF RESTROOMS ARE TO FACE UNLESS OTHERWISE NOTED.
98. DIMENSIONS OF BREAK ROOMS ARE TO FACE UNLESS OTHERWISE NOTED.
99. DIMENSIONS OF CONFERENCE ROOMS ARE TO FACE UNLESS OTHERWISE NOTED.
100. DIMENSIONS OF STORAGE ROOMS ARE TO FACE UNLESS OTHERWISE NOTED.

NW 114th Avenue Park - Recreational Center
 Recreation Center Building
 City of Doral
 Address

Wannemacher Jensen Architects, Inc.
 180 May Lake Drive North
 St. Petersburg, Florida 33702-2014
 (727) 822-9598 fax (727) 822-5445
 www.wja.com
 AIA000277



©Wannemacher Jensen Architects, Inc.

DATE: 1/07
 DRAWING NO: 1407
 SHEET NO: 1407
 TOTAL SHEETS: 1407
 PROJECT NO: 1407
 CLIENT: CITY OF DORAL
 ARCHITECT: WANNEMACHER JENSEN ARCHITECTS, INC.
 SCALE: AS SHOWN
 DRAWN BY: [Name]
 CHECKED BY: [Name]
 APPROVED BY: [Name]
 TITLE: ARCHITECT
 UPTITLE - DIMENSION PLAN
 A2.3

1 LEVEL 2 - DIMENSION PLAN

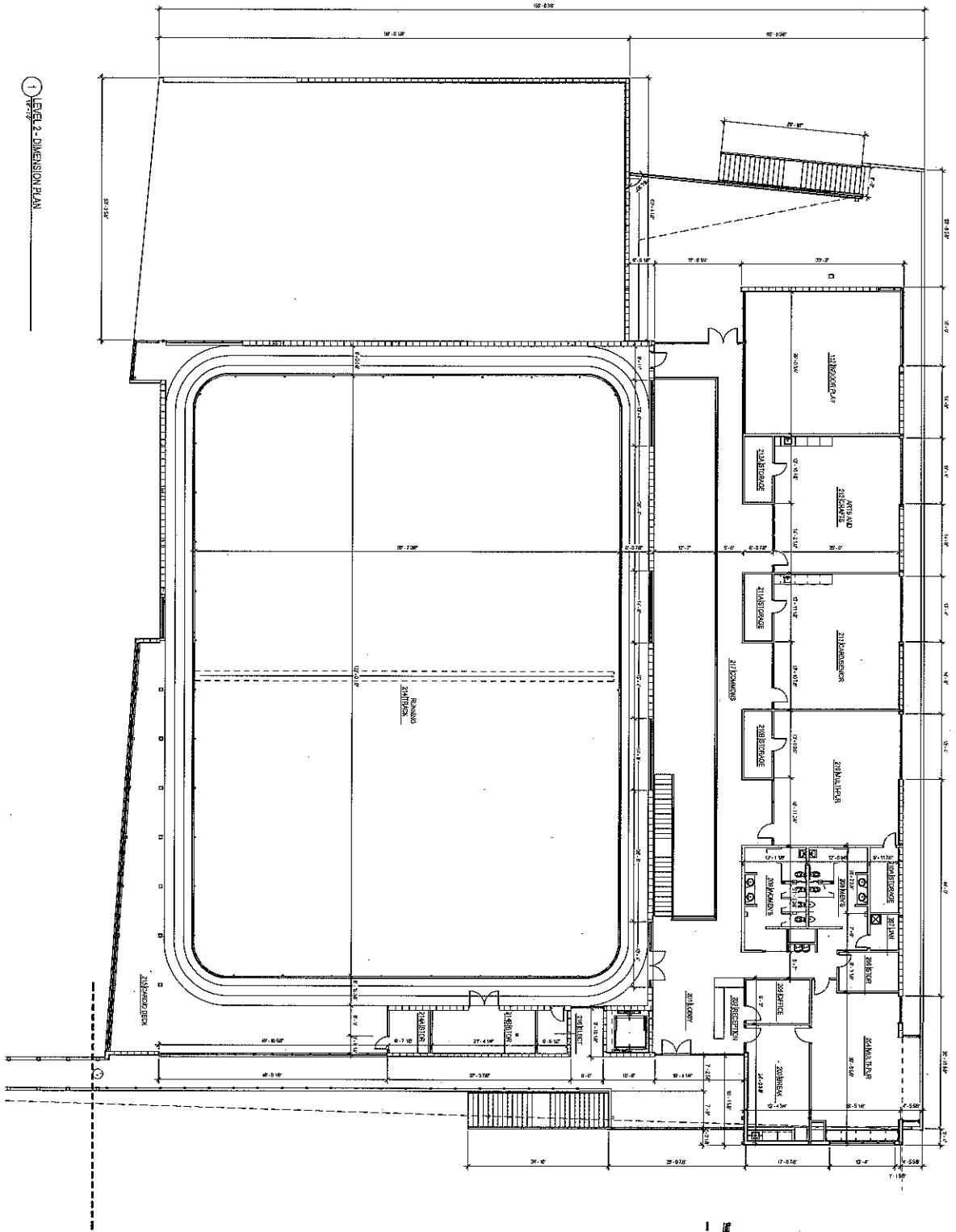

2 LEVEL 2 - BRIDGE DIMENSION PLAN

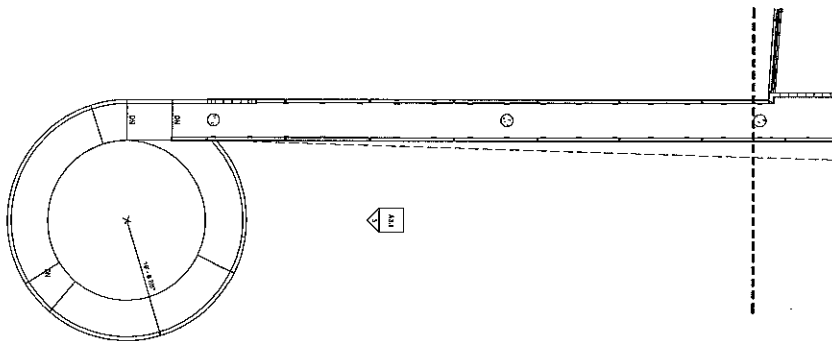

LEVEL 1 - DIMENSION PLAN	A2.4
LEVEL 2 - DIMENSION PLAN	A2.4
LEVEL 3 - DIMENSION PLAN	A2.4
LEVEL 4 - DIMENSION PLAN	A2.4
LEVEL 5 - DIMENSION PLAN	A2.4
LEVEL 6 - DIMENSION PLAN	A2.4
LEVEL 7 - DIMENSION PLAN	A2.4
LEVEL 8 - DIMENSION PLAN	A2.4
LEVEL 9 - DIMENSION PLAN	A2.4
LEVEL 10 - DIMENSION PLAN	A2.4
LEVEL 11 - DIMENSION PLAN	A2.4
LEVEL 12 - DIMENSION PLAN	A2.4
LEVEL 13 - DIMENSION PLAN	A2.4
LEVEL 14 - DIMENSION PLAN	A2.4
LEVEL 15 - DIMENSION PLAN	A2.4
LEVEL 16 - DIMENSION PLAN	A2.4
LEVEL 17 - DIMENSION PLAN	A2.4
LEVEL 18 - DIMENSION PLAN	A2.4
LEVEL 19 - DIMENSION PLAN	A2.4
LEVEL 20 - DIMENSION PLAN	A2.4
LEVEL 21 - DIMENSION PLAN	A2.4
LEVEL 22 - DIMENSION PLAN	A2.4
LEVEL 23 - DIMENSION PLAN	A2.4
LEVEL 24 - DIMENSION PLAN	A2.4
LEVEL 25 - DIMENSION PLAN	A2.4
LEVEL 26 - DIMENSION PLAN	A2.4
LEVEL 27 - DIMENSION PLAN	A2.4
LEVEL 28 - DIMENSION PLAN	A2.4
LEVEL 29 - DIMENSION PLAN	A2.4
LEVEL 30 - DIMENSION PLAN	A2.4

NW 114th Avenue Park - Recreational Center
 Recreation Center Building
 City of Doral
 Address:

Wannmacher Jensen Architects, Inc.
 102 Motor Lake Drive North
 St. Petersburg, Florida 33794-2514
 (727) 822-9486 Fax (727) 822-6475
 www.wja.com
 A0000277

©Wannmacher Jensen Architects, Inc.

1 LEVEL 1 - FURNITURE PLAN

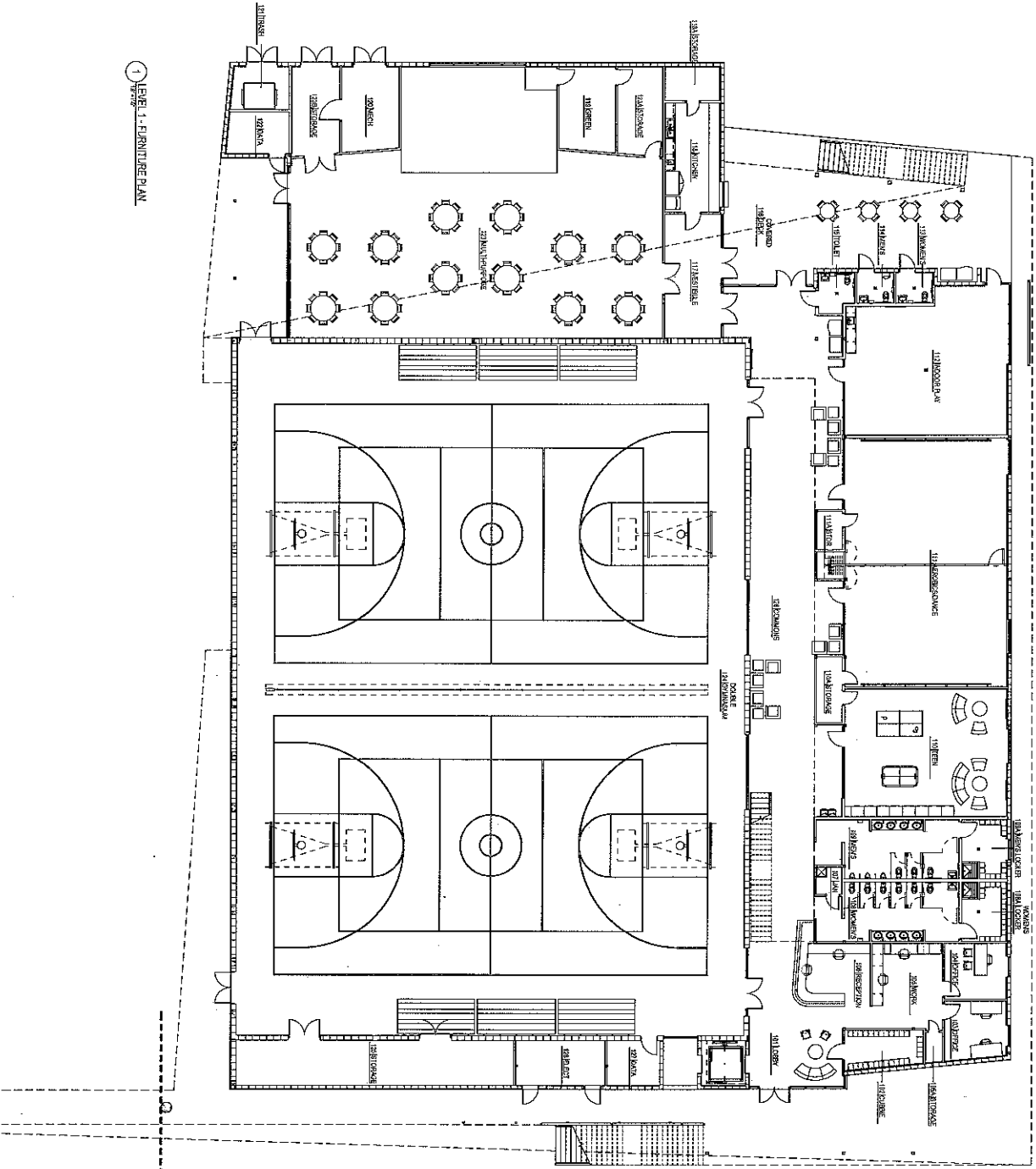

2 LEVEL 1 - BRIDGE FURNITURE PLAN

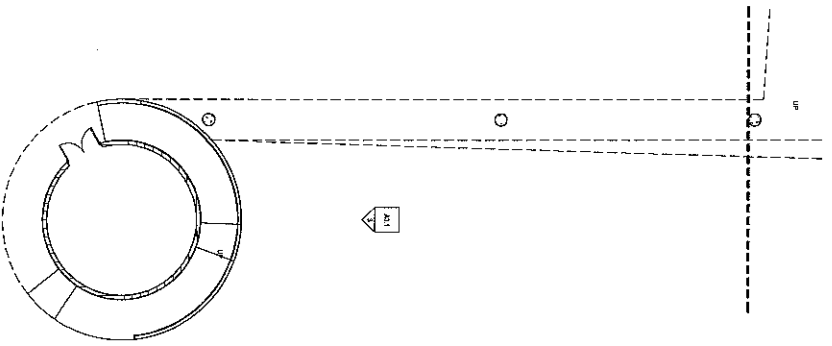

LEVEL 1 - FURNITURE	DATE	BY
A2.5		

NW 114th Avenue Park - Recreational Center
 Recreation Center Building
 City of Doris
 Address

Wannmacher Jensen Architects, Inc.
 189 Mirror Lake Drive North
 St. Marys, Florida 32181-3214
 (727) 822-0588 Fax (727) 822-5475
 www.wja.com
 AA000227

©Wannmacher Jensen Architects, Inc.

1 LEVEL 2 - FURNITURE PLAN

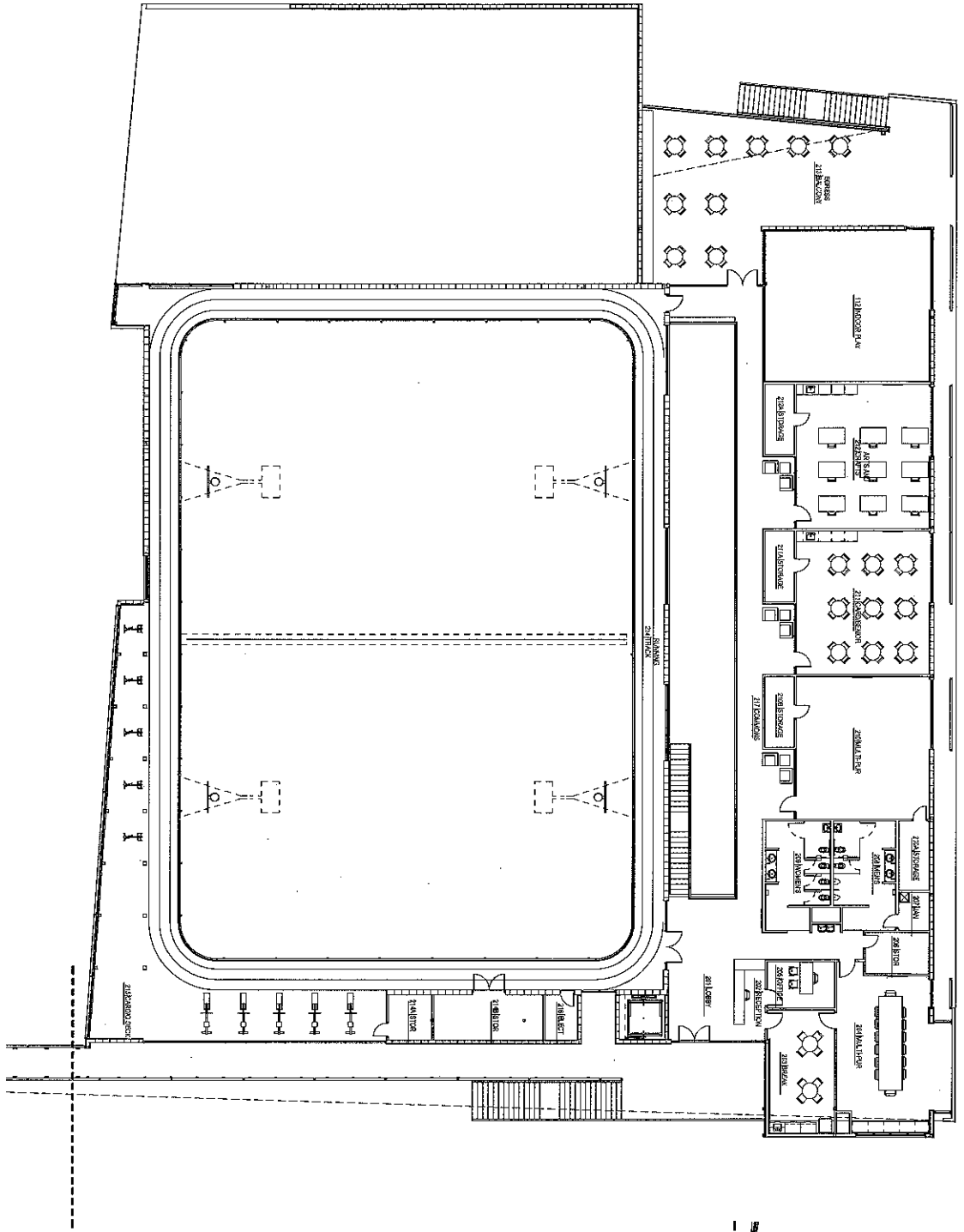

2 LEVEL 2 - BRIDGE FURNITURE PLAN

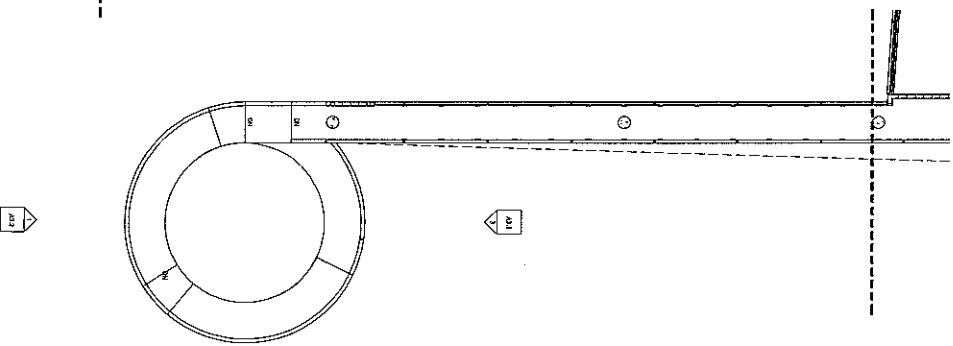

LEVEL 2 - FURNITURE
 DATE: 01/18/2014
 A2.6

NW 114th Avenue Park - Recreational Center
 Recreation Center Building
 City of Doral
 Address:

PROJECT NO.: 1414
 SHEET NO.: 02

Wannemacher Jensen Architects, Inc.
 148 Main Lane, Suite 100
 St. Petersburg, Florida 33704-3214
 (727) 822-5088 Fax: (727) 822-5415
 www.wja.com
 #10002277



©Wannemacher Jensen Architects, Inc.

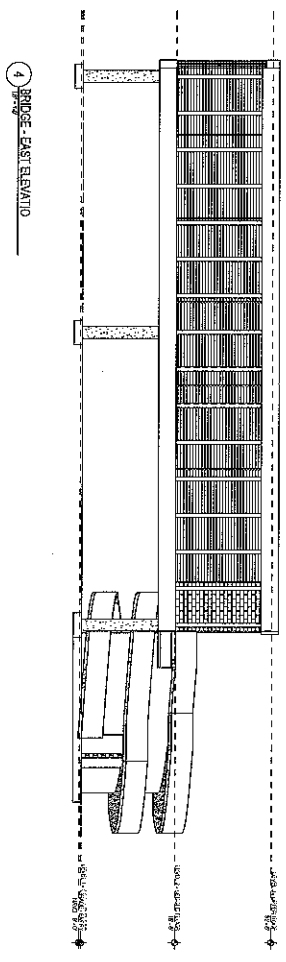
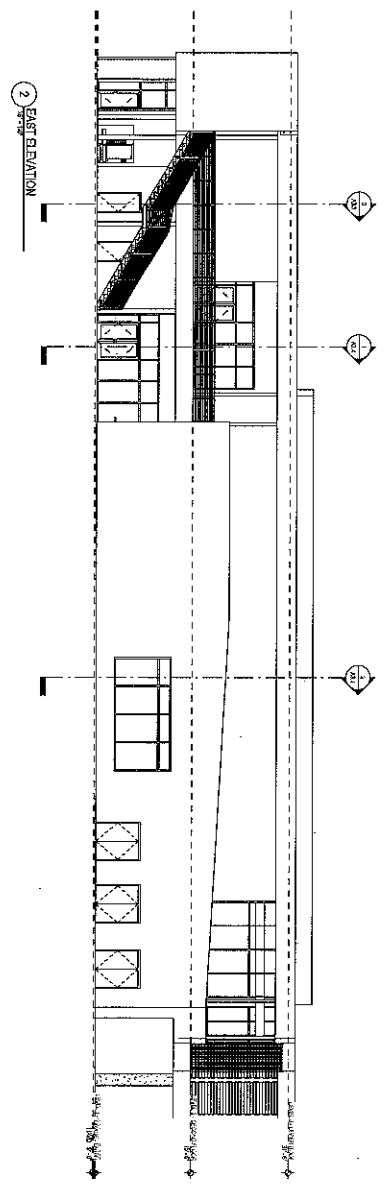
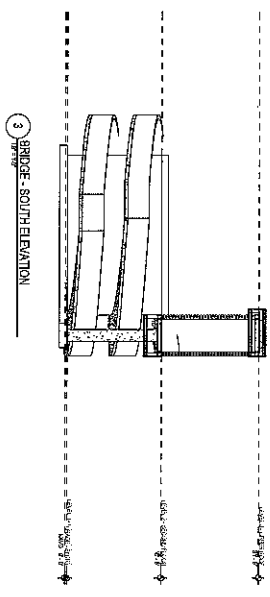
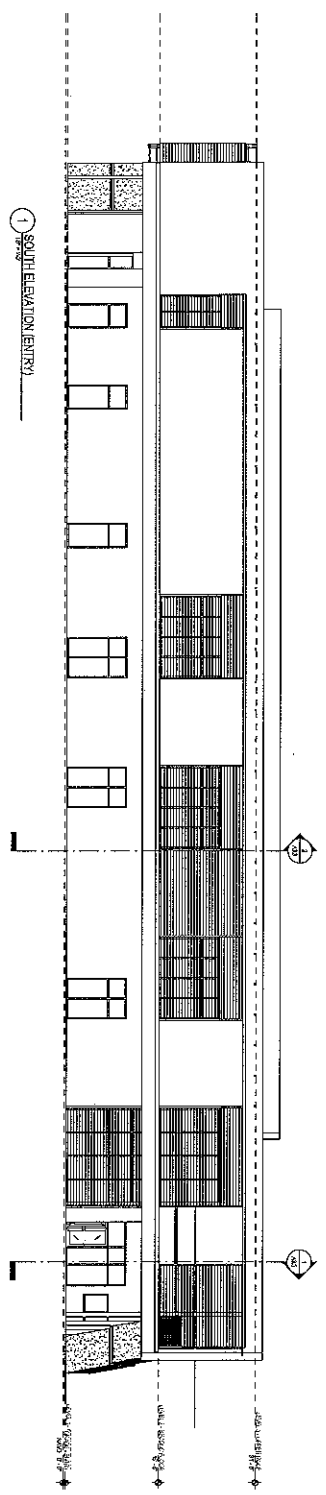

SPECIFIC NOTES-ASSEMBLY

PROJECT NO. 14-0314-0000

Wannemacher Jensen Architects, Inc.
 180 Mirror Lake Drive North
 St. Petersburg, Florida 33714-2214
 (727) 922-5566 Fax (727) 922-5475
 www.wja.com
 A00002277
 Wannemacher Jensen Architects, Inc.



NW 114th Avenue Park - Recreational Center
 Recreation Center Building
 City of Doral
 Address:

DATE: 11/17/14
 DRAWING NO.: 14-0314-0000-01
 ARCHITECT: WANNEMACHER JENSEN ARCHITECTS, INC.
 PROJECT NO.: 14-0314-0000
 SHEET NO.: A3.1
 SECTION ELEVATIONS

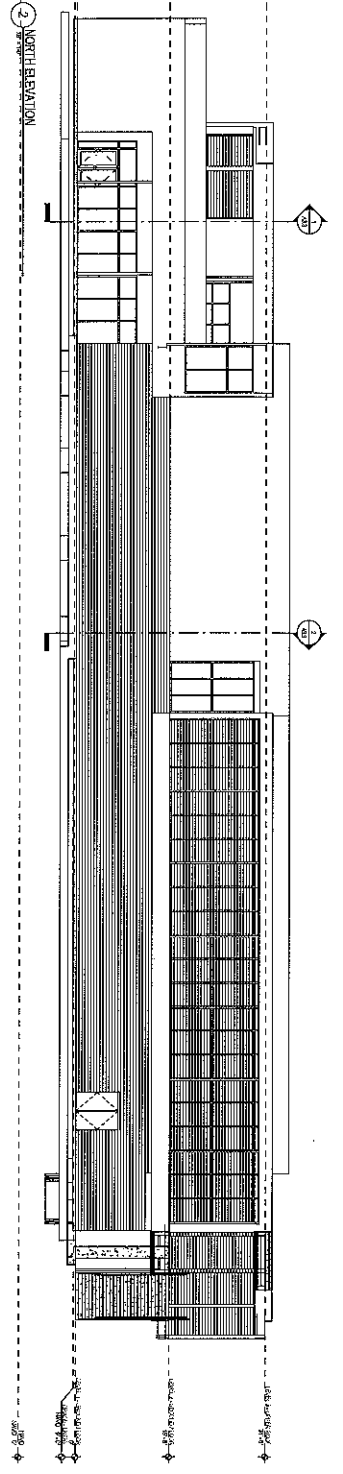

2 NORTH ELEVATION

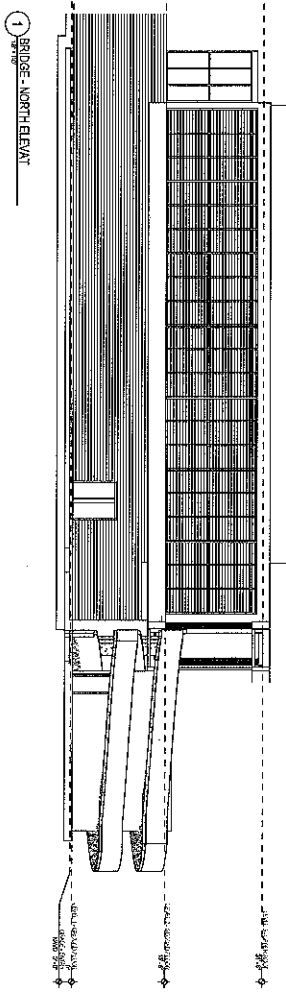

1 BRIDGE - NORTH ELEVATION

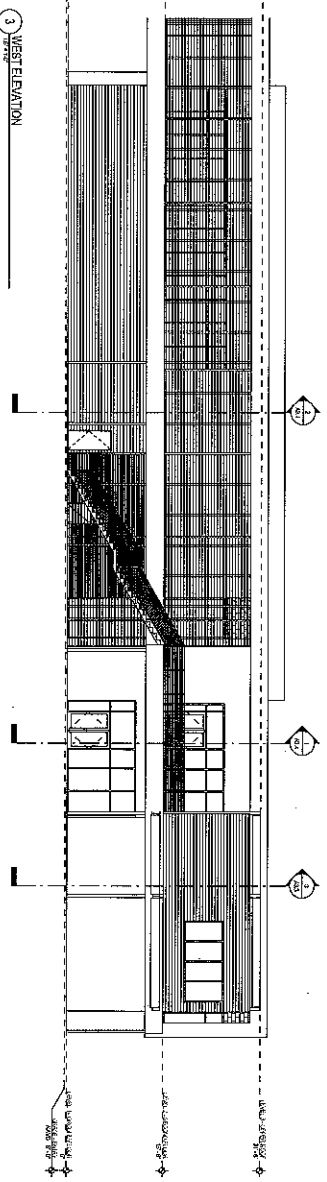

3 WEST ELEVATION

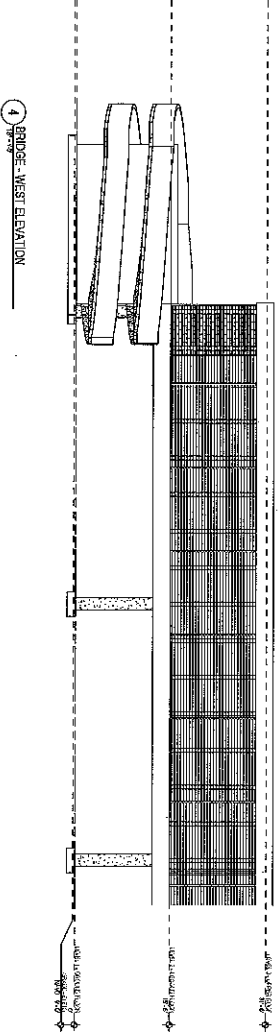

4 BRIDGE - WEST ELEVATION

SPECIFIC NOTES - ASSEMBLY
 10/18/07

MW 114th Avenue Park - Recreational Center
 Recreation Center Building
 City of Doral
 Address

10/18/07
 DATE
 10/18/07
 DATE
 10/18/07
 DATE

10/18/07
 DATE
 10/18/07
 DATE
 10/18/07
 DATE

10/18/07
 DATE
 10/18/07
 DATE
 10/18/07
 DATE

10/18/07
 DATE
 10/18/07
 DATE
 10/18/07
 DATE

Wannemacher Jensen Architects, Inc.
 150 Motor Lane, Suite 1000
 St. Petersburg, Florida 33704-2914
 (727) 922-6506 fax (727) 922-6445
 www.wja.com
 AA0002277



©Wannemacher Jensen Architects, P.C.

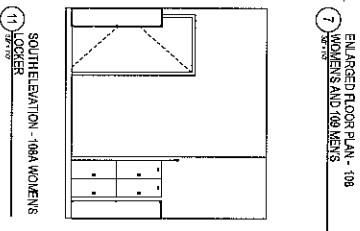
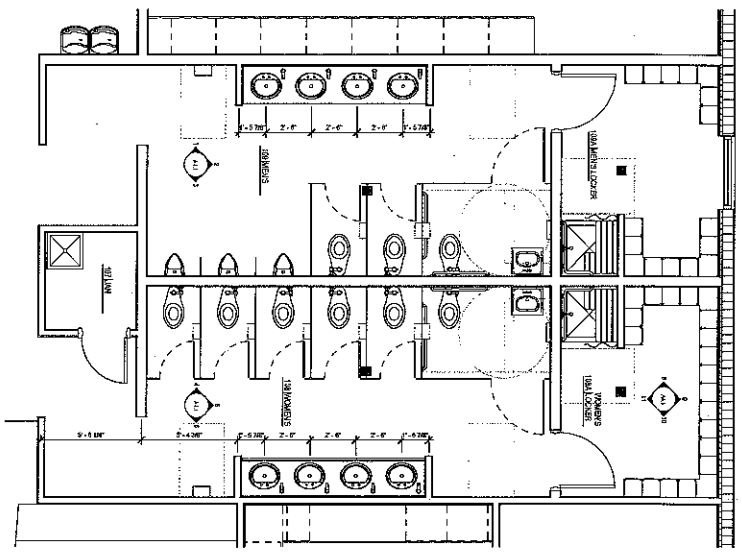
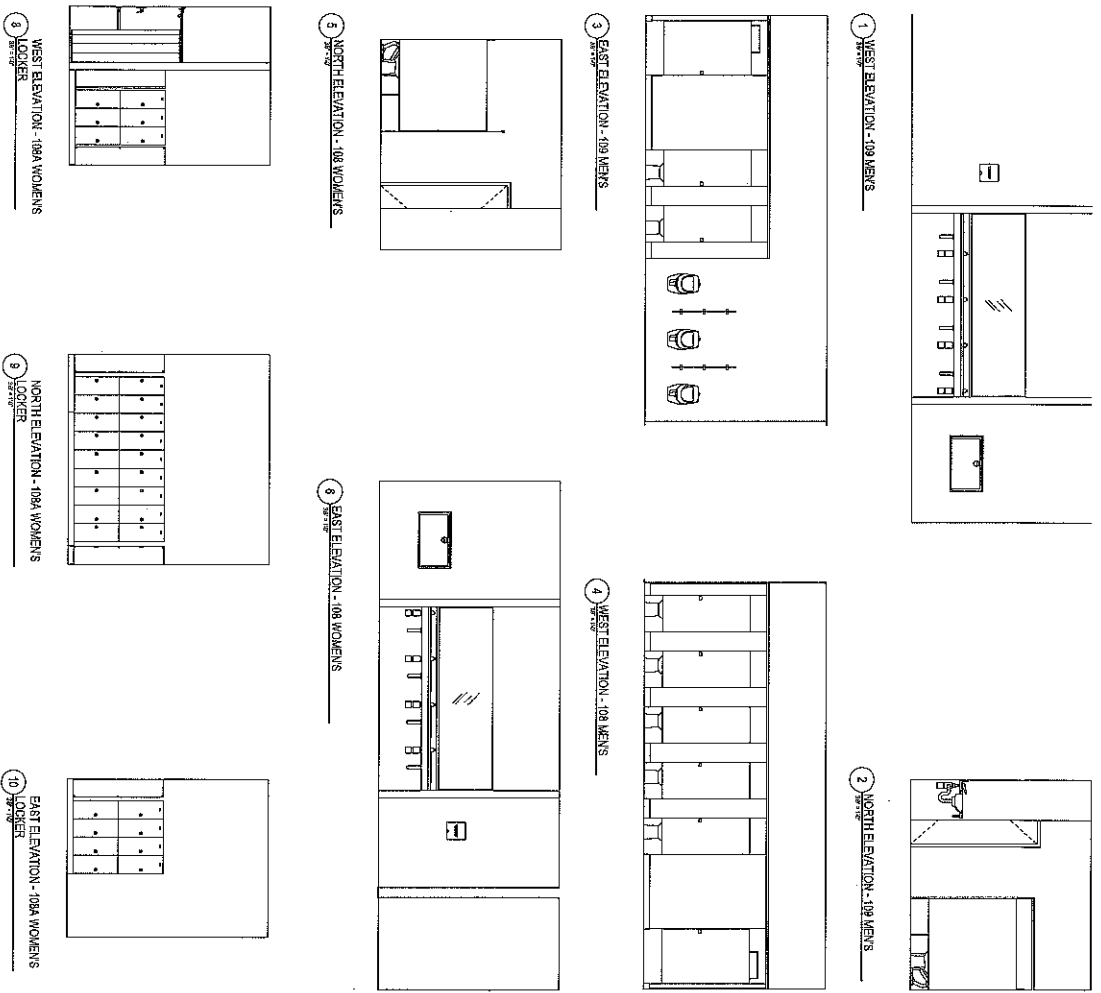

EQUIPMENT SCHEDULE

NO.	DESCRIPTION	MANUFACTURE	MODEL
101	STAINLESS STEEL SINK	AMERICAN	101
102	STAINLESS STEEL SINK	AMERICAN	101
103	STAINLESS STEEL SINK	AMERICAN	101
104	STAINLESS STEEL SINK	AMERICAN	101
105	STAINLESS STEEL SINK	AMERICAN	101
106	STAINLESS STEEL SINK	AMERICAN	101
107	STAINLESS STEEL SINK	AMERICAN	101
108	STAINLESS STEEL SINK	AMERICAN	101
109	STAINLESS STEEL SINK	AMERICAN	101
110	STAINLESS STEEL SINK	AMERICAN	101
111	STAINLESS STEEL SINK	AMERICAN	101
112	STAINLESS STEEL SINK	AMERICAN	101
113	STAINLESS STEEL SINK	AMERICAN	101
114	STAINLESS STEEL SINK	AMERICAN	101
115	STAINLESS STEEL SINK	AMERICAN	101
116	STAINLESS STEEL SINK	AMERICAN	101
117	STAINLESS STEEL SINK	AMERICAN	101
118	STAINLESS STEEL SINK	AMERICAN	101
119	STAINLESS STEEL SINK	AMERICAN	101
120	STAINLESS STEEL SINK	AMERICAN	101

TOILET ACCESSORY SCHEDULE

NO.	DESCRIPTION	MANUFACTURE	MODEL
101	TOILET	AMERICAN	101
102	TOILET	AMERICAN	101
103	TOILET	AMERICAN	101
104	TOILET	AMERICAN	101
105	TOILET	AMERICAN	101
106	TOILET	AMERICAN	101
107	TOILET	AMERICAN	101
108	TOILET	AMERICAN	101
109	TOILET	AMERICAN	101
110	TOILET	AMERICAN	101
111	TOILET	AMERICAN	101
112	TOILET	AMERICAN	101
113	TOILET	AMERICAN	101
114	TOILET	AMERICAN	101
115	TOILET	AMERICAN	101
116	TOILET	AMERICAN	101
117	TOILET	AMERICAN	101
118	TOILET	AMERICAN	101
119	TOILET	AMERICAN	101
120	TOILET	AMERICAN	101

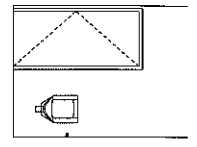

1 WEST ELEVATION - 114 MEN'S

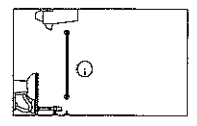

2 NORTH ELEVATION - 114 MEN'S

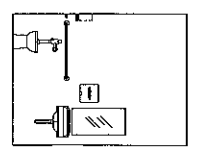

3 EAST ELEVATION - 114 MEN'S

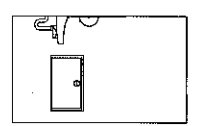

4 SOUTH ELEVATION - 114 MEN'S

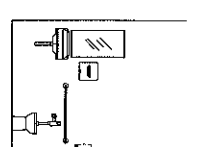

5 WEST ELEVATION - 115 WC

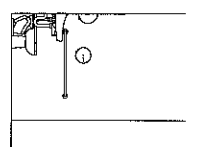

6 NORTH ELEVATION - 115 WC

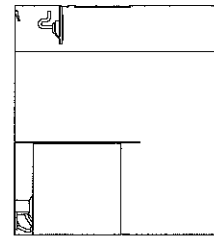

7 WEST ELEVATION - WOMEN'S 208

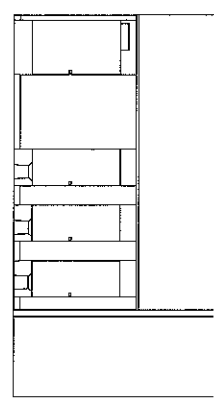

8 NORTH ELEVATION - WOMEN'S 209

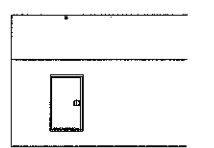

9 EAST ELEVATION - 115 WC

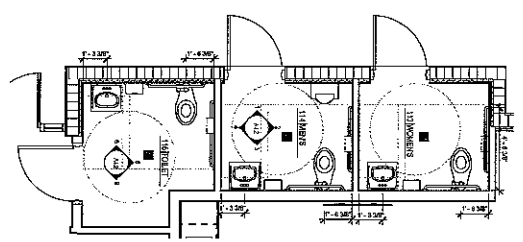

10 PLAN - 113 WC, 114 WC AND 115 WC

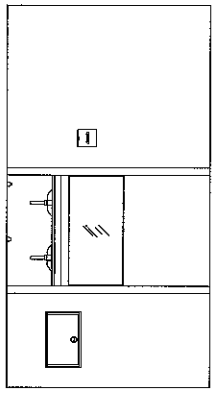

11 SOUTH ELEVATION - WOMEN'S 208

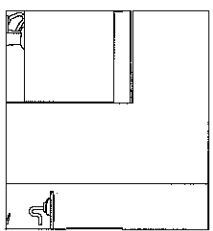

12 WEST ELEVATION - MEN'S 208

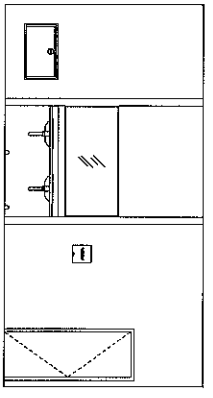

13 NORTH ELEVATION - MEN'S 208

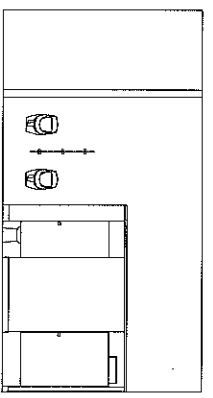

14 SOUTH ELEVATION - MEN'S 208

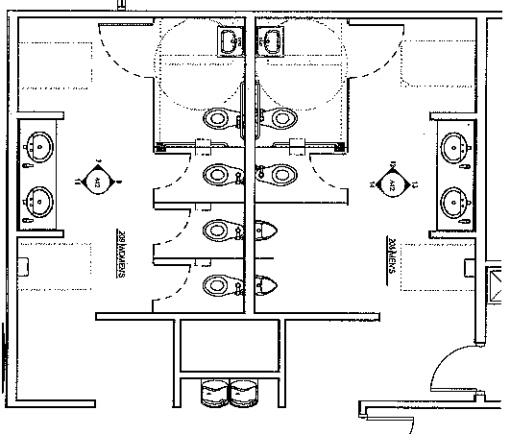

ENLARGED FLOOR PLAN - 208 MEN'S AND 209 WOMEN'S

EQUIPMENT SCHEDULE

NO.	DESCRIPTION	QUANTITY	MODEL #
1	TOILET	1	1100
2	WATER CLOSURE	1	1100
3	WATER CLOSURE	1	1100
4	WATER CLOSURE	1	1100
5	WATER CLOSURE	1	1100
6	WATER CLOSURE	1	1100
7	WATER CLOSURE	1	1100
8	WATER CLOSURE	1	1100
9	WATER CLOSURE	1	1100
10	WATER CLOSURE	1	1100
11	WATER CLOSURE	1	1100
12	WATER CLOSURE	1	1100
13	WATER CLOSURE	1	1100
14	WATER CLOSURE	1	1100
15	WATER CLOSURE	1	1100
16	WATER CLOSURE	1	1100
17	WATER CLOSURE	1	1100
18	WATER CLOSURE	1	1100
19	WATER CLOSURE	1	1100
20	WATER CLOSURE	1	1100
21	WATER CLOSURE	1	1100
22	WATER CLOSURE	1	1100
23	WATER CLOSURE	1	1100
24	WATER CLOSURE	1	1100
25	WATER CLOSURE	1	1100
26	WATER CLOSURE	1	1100
27	WATER CLOSURE	1	1100
28	WATER CLOSURE	1	1100
29	WATER CLOSURE	1	1100
30	WATER CLOSURE	1	1100
31	WATER CLOSURE	1	1100
32	WATER CLOSURE	1	1100
33	WATER CLOSURE	1	1100
34	WATER CLOSURE	1	1100
35	WATER CLOSURE	1	1100
36	WATER CLOSURE	1	1100
37	WATER CLOSURE	1	1100
38	WATER CLOSURE	1	1100
39	WATER CLOSURE	1	1100
40	WATER CLOSURE	1	1100
41	WATER CLOSURE	1	1100
42	WATER CLOSURE	1	1100
43	WATER CLOSURE	1	1100
44	WATER CLOSURE	1	1100
45	WATER CLOSURE	1	1100
46	WATER CLOSURE	1	1100
47	WATER CLOSURE	1	1100
48	WATER CLOSURE	1	1100
49	WATER CLOSURE	1	1100
50	WATER CLOSURE	1	1100

PLUMBING FIXTURE SCHEDULE

NO.	DESCRIPTION	QUANTITY	MODEL #
1	TOILET	1	1100
2	WATER CLOSURE	1	1100
3	WATER CLOSURE	1	1100
4	WATER CLOSURE	1	1100
5	WATER CLOSURE	1	1100
6	WATER CLOSURE	1	1100
7	WATER CLOSURE	1	1100
8	WATER CLOSURE	1	1100
9	WATER CLOSURE	1	1100
10	WATER CLOSURE	1	1100
11	WATER CLOSURE	1	1100
12	WATER CLOSURE	1	1100
13	WATER CLOSURE	1	1100
14	WATER CLOSURE	1	1100
15	WATER CLOSURE	1	1100
16	WATER CLOSURE	1	1100
17	WATER CLOSURE	1	1100
18	WATER CLOSURE	1	1100
19	WATER CLOSURE	1	1100
20	WATER CLOSURE	1	1100
21	WATER CLOSURE	1	1100
22	WATER CLOSURE	1	1100
23	WATER CLOSURE	1	1100
24	WATER CLOSURE	1	1100
25	WATER CLOSURE	1	1100
26	WATER CLOSURE	1	1100
27	WATER CLOSURE	1	1100
28	WATER CLOSURE	1	1100
29	WATER CLOSURE	1	1100
30	WATER CLOSURE	1	1100
31	WATER CLOSURE	1	1100
32	WATER CLOSURE	1	1100
33	WATER CLOSURE	1	1100
34	WATER CLOSURE	1	1100
35	WATER CLOSURE	1	1100
36	WATER CLOSURE	1	1100
37	WATER CLOSURE	1	1100
38	WATER CLOSURE	1	1100
39	WATER CLOSURE	1	1100
40	WATER CLOSURE	1	1100
41	WATER CLOSURE	1	1100
42	WATER CLOSURE	1	1100
43	WATER CLOSURE	1	1100
44	WATER CLOSURE	1	1100
45	WATER CLOSURE	1	1100
46	WATER CLOSURE	1	1100
47	WATER CLOSURE	1	1100
48	WATER CLOSURE	1	1100
49	WATER CLOSURE	1	1100
50	WATER CLOSURE	1	1100

TOILET ACCESSORY SCHEDULE

NO.	DESCRIPTION	QUANTITY	MODEL #
1	TOILET	1	1100
2	WATER CLOSURE	1	1100
3	WATER CLOSURE	1	1100
4	WATER CLOSURE	1	1100
5	WATER CLOSURE	1	1100
6	WATER CLOSURE	1	1100
7	WATER CLOSURE	1	1100
8	WATER CLOSURE	1	1100
9	WATER CLOSURE	1	1100
10	WATER CLOSURE	1	1100
11	WATER CLOSURE	1	1100
12	WATER CLOSURE	1	1100
13	WATER CLOSURE	1	1100
14	WATER CLOSURE	1	1100
15	WATER CLOSURE	1	1100
16	WATER CLOSURE	1	1100
17	WATER CLOSURE	1	1100
18	WATER CLOSURE	1	1100
19	WATER CLOSURE	1	1100
20	WATER CLOSURE	1	1100
21	WATER CLOSURE	1	1100
22	WATER CLOSURE	1	1100
23	WATER CLOSURE	1	1100
24	WATER CLOSURE	1	1100
25	WATER CLOSURE	1	1100
26	WATER CLOSURE	1	1100
27	WATER CLOSURE	1	1100
28	WATER CLOSURE	1	1100
29	WATER CLOSURE	1	1100
30	WATER CLOSURE	1	1100
31	WATER CLOSURE	1	1100
32	WATER CLOSURE	1	1100
33	WATER CLOSURE	1	1100
34	WATER CLOSURE	1	1100
35	WATER CLOSURE	1	1100
36	WATER CLOSURE	1	1100
37	WATER CLOSURE	1	1100
38	WATER CLOSURE	1	1100
39	WATER CLOSURE	1	1100
40	WATER CLOSURE	1	1100
41	WATER CLOSURE	1	1100
42	WATER CLOSURE	1	1100
43	WATER CLOSURE	1	1100
44	WATER CLOSURE	1	1100
45	WATER CLOSURE	1	1100
46	WATER CLOSURE	1	1100
47	WATER CLOSURE	1	1100
48	WATER CLOSURE	1	1100
49	WATER CLOSURE	1	1100
50	WATER CLOSURE	1	1100

Warrenmacher Jensen Architects, Inc.
 150 Merritt Lake Drive North
 St. Petersburg, Florida 33714-2714
 (727) 822-5566 Fax (727) 822-5475
 www.wja.com
 WJA002277

Warrenmacher Jensen Architects, Inc.

NW 114th Avenue Park - Recreational Center
 City of Doral
 Address

1407
 CONTRIBUTION AND
 DEDICATION
 PLANNING AND
 CONSTRUCTION
 PHASES AND ELEVATIONS
A4.2

MEP-1002

1 LEVEL 1 - REFLECTED CEILING PLAN

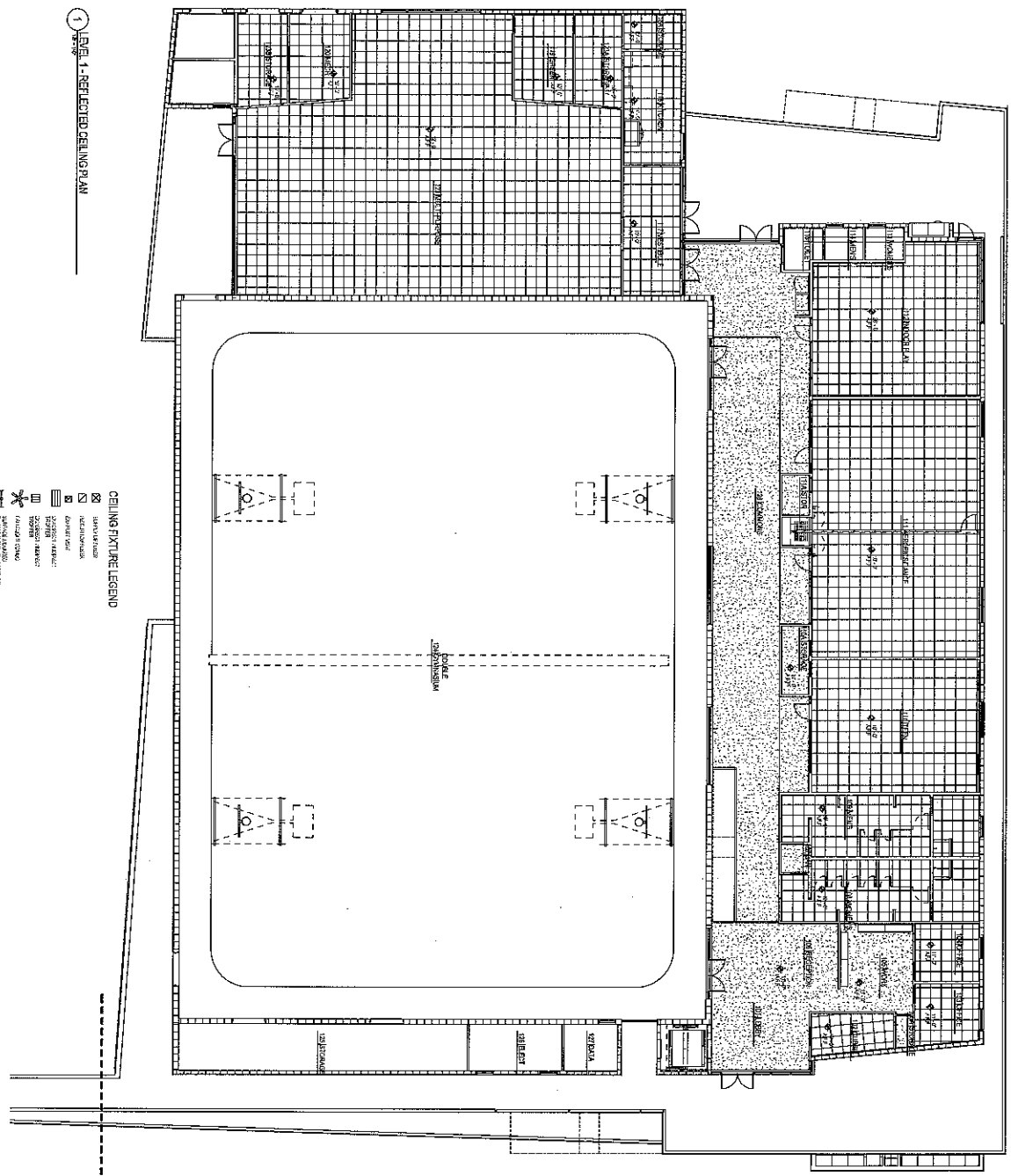

SPECIFIC NOTES - PLAN

CEILING MATERIAL LEGEND

- | | | |
|--------------------------------|--------------------------------|--------------------------------|
| 1. 1" x 1" PANEL WITH RECESSED | 2. 2" x 2" PANEL WITH RECESSED | 3. 4" x 4" PANEL WITH RECESSED |
| 4. 1" x 1" PANEL WITH RECESSED | 5. 2" x 2" PANEL WITH RECESSED | 6. 4" x 4" PANEL WITH RECESSED |

CEILING FIXTURE LEGEND

- 1. LIGHT FIXTURE
- 2. LIGHT FIXTURE
- 3. LIGHT FIXTURE
- 4. LIGHT FIXTURE
- 5. LIGHT FIXTURE
- 6. LIGHT FIXTURE
- 7. LIGHT FIXTURE
- 8. LIGHT FIXTURE
- 9. LIGHT FIXTURE
- 10. LIGHT FIXTURE

3 LEVEL 1 - BRIDGE ROOF

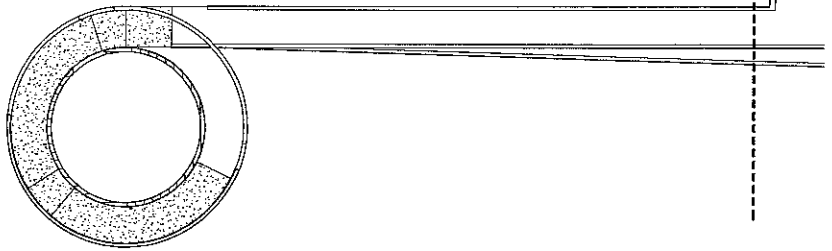

NW 114th Avenue Park - Recreational Center

City of Dorval
Address:

1887

DATE: 10/10/18

PROJECT: NW 114th Avenue Park - Recreational Center

DESIGNER: Wannocher Jensen Architects, Inc.

Wannocher Jensen Architects, Inc.
160 Joffre Lane Drive North
St. Petersburg, Florida 33711-3214
(727) 822-0706 Fax (727) 822-5475
www.wja.com
A0000277
©Wannocher Jensen Architects, Inc.



1 LEVEL 2 - REELECTED CEILING PLAN

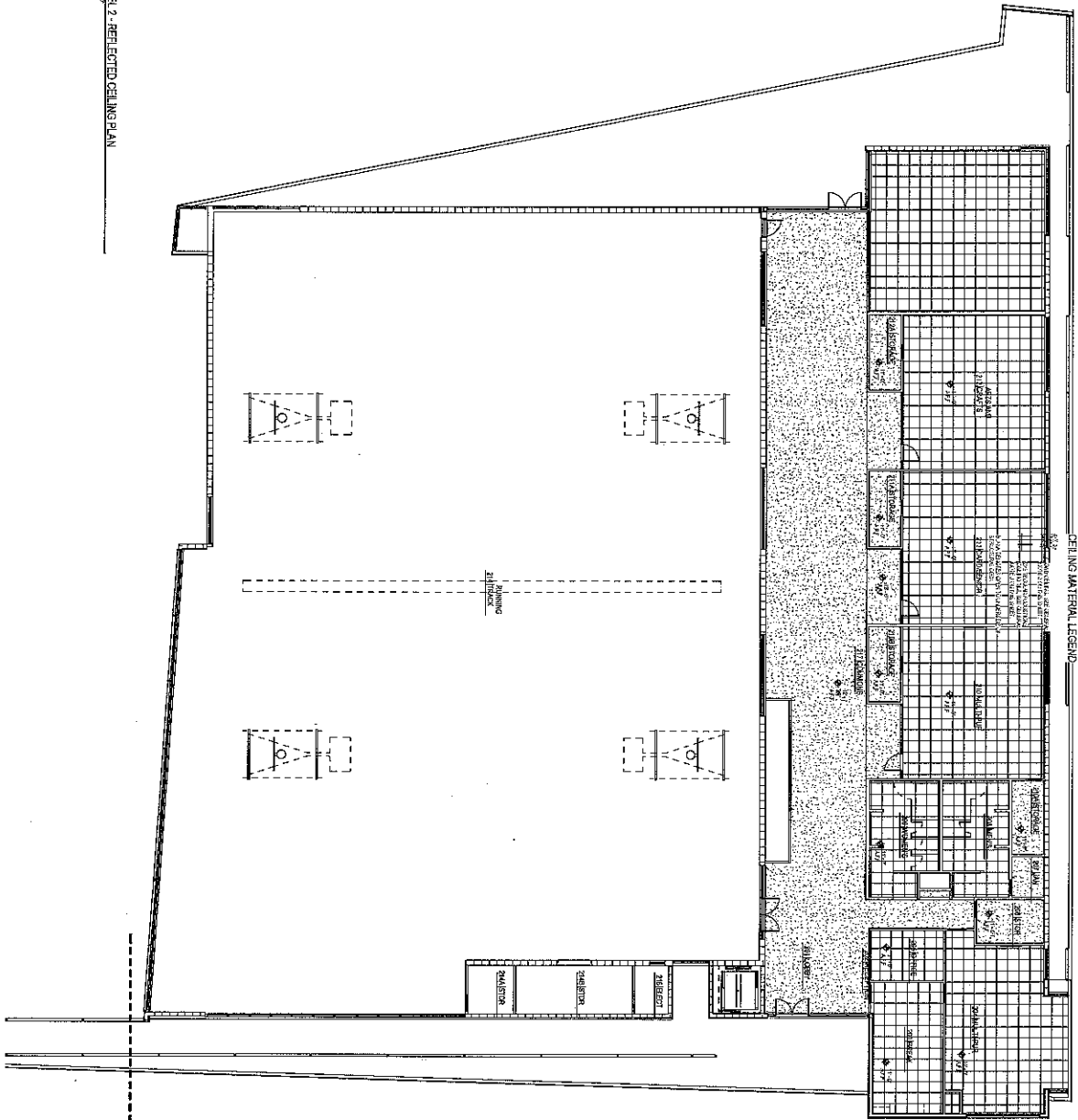

CEILING MATERIAL LEGEND

- CEILING FIXTURE LEGEND**
- 1. REELECTED CEILING
 - 2. REELECTED CEILING
 - 3. REELECTED CEILING
 - 4. REELECTED CEILING
 - 5. REELECTED CEILING
 - 6. REELECTED CEILING
 - 7. REELECTED CEILING
 - 8. REELECTED CEILING
 - 9. REELECTED CEILING
 - 10. REELECTED CEILING
 - 11. REELECTED CEILING
 - 12. REELECTED CEILING
 - 13. REELECTED CEILING
 - 14. REELECTED CEILING
 - 15. REELECTED CEILING
 - 16. REELECTED CEILING
 - 17. REELECTED CEILING
 - 18. REELECTED CEILING
 - 19. REELECTED CEILING
 - 20. REELECTED CEILING
 - 21. REELECTED CEILING
 - 22. REELECTED CEILING
 - 23. REELECTED CEILING
 - 24. REELECTED CEILING
 - 25. REELECTED CEILING
 - 26. REELECTED CEILING
 - 27. REELECTED CEILING
 - 28. REELECTED CEILING
 - 29. REELECTED CEILING
 - 30. REELECTED CEILING
 - 31. REELECTED CEILING
 - 32. REELECTED CEILING
 - 33. REELECTED CEILING
 - 34. REELECTED CEILING
 - 35. REELECTED CEILING
 - 36. REELECTED CEILING
 - 37. REELECTED CEILING
 - 38. REELECTED CEILING
 - 39. REELECTED CEILING
 - 40. REELECTED CEILING
 - 41. REELECTED CEILING
 - 42. REELECTED CEILING
 - 43. REELECTED CEILING
 - 44. REELECTED CEILING
 - 45. REELECTED CEILING
 - 46. REELECTED CEILING
 - 47. REELECTED CEILING
 - 48. REELECTED CEILING
 - 49. REELECTED CEILING
 - 50. REELECTED CEILING
 - 51. REELECTED CEILING
 - 52. REELECTED CEILING
 - 53. REELECTED CEILING
 - 54. REELECTED CEILING
 - 55. REELECTED CEILING
 - 56. REELECTED CEILING
 - 57. REELECTED CEILING
 - 58. REELECTED CEILING
 - 59. REELECTED CEILING
 - 60. REELECTED CEILING
 - 61. REELECTED CEILING
 - 62. REELECTED CEILING
 - 63. REELECTED CEILING
 - 64. REELECTED CEILING
 - 65. REELECTED CEILING
 - 66. REELECTED CEILING
 - 67. REELECTED CEILING
 - 68. REELECTED CEILING
 - 69. REELECTED CEILING
 - 70. REELECTED CEILING
 - 71. REELECTED CEILING
 - 72. REELECTED CEILING
 - 73. REELECTED CEILING
 - 74. REELECTED CEILING
 - 75. REELECTED CEILING
 - 76. REELECTED CEILING
 - 77. REELECTED CEILING
 - 78. REELECTED CEILING
 - 79. REELECTED CEILING
 - 80. REELECTED CEILING
 - 81. REELECTED CEILING
 - 82. REELECTED CEILING
 - 83. REELECTED CEILING
 - 84. REELECTED CEILING
 - 85. REELECTED CEILING
 - 86. REELECTED CEILING
 - 87. REELECTED CEILING
 - 88. REELECTED CEILING
 - 89. REELECTED CEILING
 - 90. REELECTED CEILING
 - 91. REELECTED CEILING
 - 92. REELECTED CEILING
 - 93. REELECTED CEILING
 - 94. REELECTED CEILING
 - 95. REELECTED CEILING
 - 96. REELECTED CEILING
 - 97. REELECTED CEILING
 - 98. REELECTED CEILING
 - 99. REELECTED CEILING
 - 100. REELECTED CEILING

NOTES:
 1. ALL WORK SHALL BE IN ACCORDANCE WITH THE LATEST EDITIONS OF THE BUILDING CODES AND SPECIFICATIONS.
 2. ALL WORK SHALL BE IN ACCORDANCE WITH THE LATEST EDITIONS OF THE BUILDING CODES AND SPECIFICATIONS.
 3. ALL WORK SHALL BE IN ACCORDANCE WITH THE LATEST EDITIONS OF THE BUILDING CODES AND SPECIFICATIONS.

NW 114th Avenue Park - Recreational Center
 City of Doral
 Address

Wannemacher Jensen Architects, Inc.
 150 Minor Lane Dale North
 St. Petersburg, Florida 33714-2014
 (727) 422-5708 fax (727) 422-5475
 www.wja.com
 A000227



©Wannemacher Jensen Architects, Inc.

LEVEL 2 - REELECTED
 CEILING PLAN
 A6.2

1 WALL SECTION

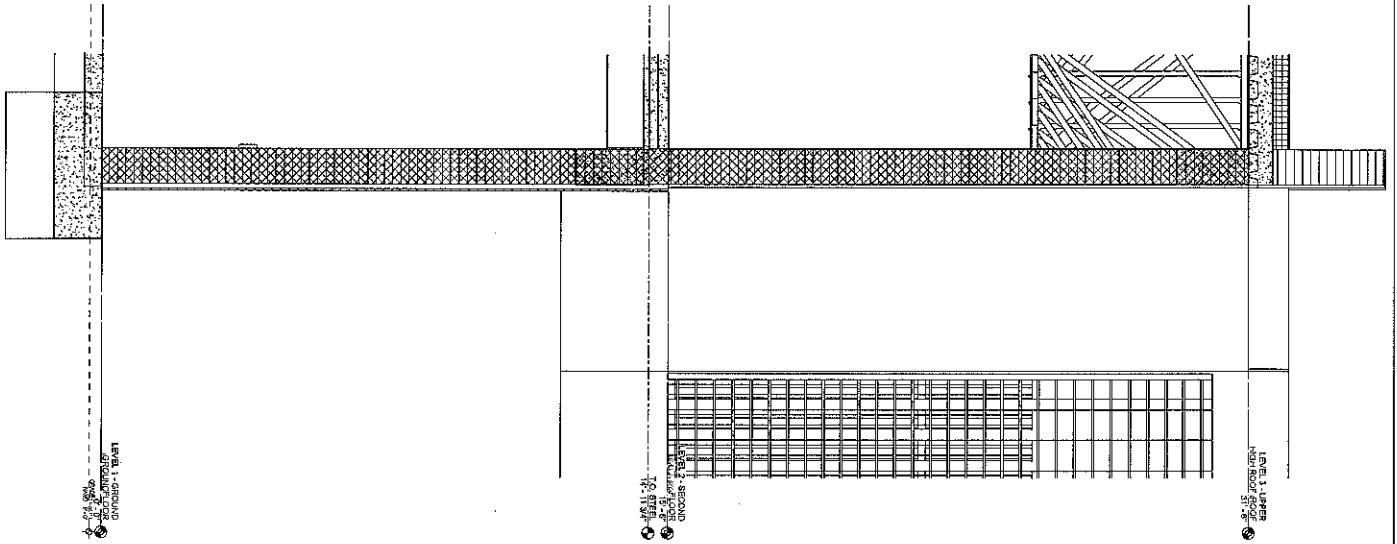

KENNOTES
DATE

NW 114th Avenue Park - Recreational Center

City of Doral
Address

DATE	11/14/14
DESIGNER	HAJ
CHECKER	
APPROVER	
DATE	
DESIGNER	
CHECKER	
APPROVER	
DATE	
DESIGNER	
CHECKER	
APPROVER	
DATE	

PROJECT NO.
140114001

Wm Henscher Jensen Architects, Inc.
 140 Silver Lake Drive West
 St. Petersburg, Florida 33791-3214
 (727) 822-6566 fax (727) 822-6475
 www.wjh.com
 AN802277



©WmHenscher Jensen Architects, Inc.

PARTITION TYPE NOTES
 1. SEE GENERAL NOTES
 2. SEE PARTITION TYPE NOTES

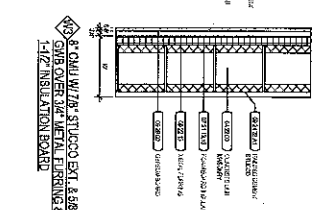
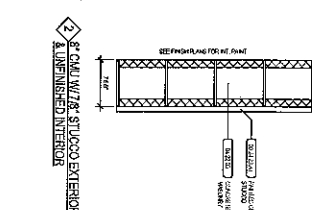
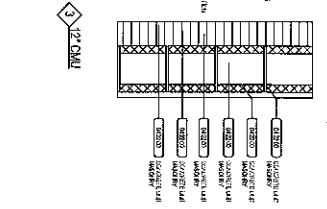
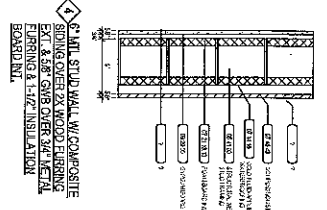
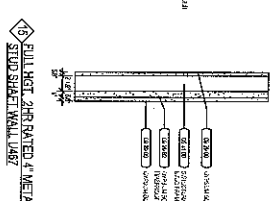
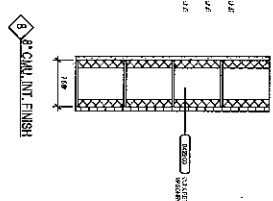
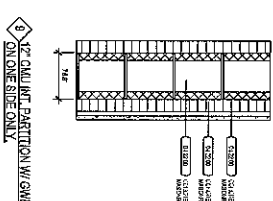
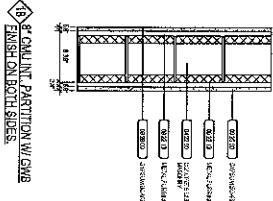
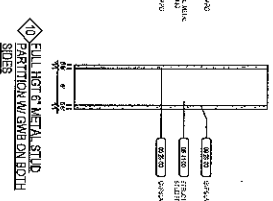
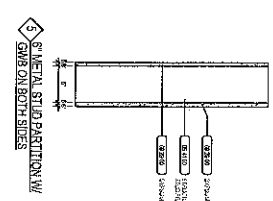
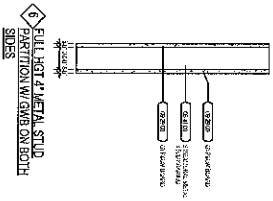
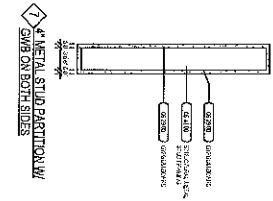
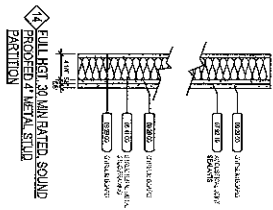

PARTITION TYPE GENERAL NOTES

1. PARTITION TYPE NOTES
 2. SEE GENERAL NOTES
 3. SEE PARTITION TYPE NOTES
 4. SEE PARTITION TYPE NOTES
 5. SEE PARTITION TYPE NOTES
 6. SEE PARTITION TYPE NOTES
 7. SEE PARTITION TYPE NOTES
 8. SEE PARTITION TYPE NOTES
 9. SEE PARTITION TYPE NOTES
 10. SEE PARTITION TYPE NOTES
 11. SEE PARTITION TYPE NOTES
 12. SEE PARTITION TYPE NOTES
 13. SEE PARTITION TYPE NOTES
 14. SEE PARTITION TYPE NOTES
 15. SEE PARTITION TYPE NOTES
 16. SEE PARTITION TYPE NOTES
 17. SEE PARTITION TYPE NOTES
 18. SEE PARTITION TYPE NOTES
 19. SEE PARTITION TYPE NOTES
 20. SEE PARTITION TYPE NOTES
 21. SEE PARTITION TYPE NOTES
 22. SEE PARTITION TYPE NOTES
 23. SEE PARTITION TYPE NOTES
 24. SEE PARTITION TYPE NOTES
 25. SEE PARTITION TYPE NOTES
 26. SEE PARTITION TYPE NOTES
 27. SEE PARTITION TYPE NOTES
 28. SEE PARTITION TYPE NOTES
 29. SEE PARTITION TYPE NOTES
 30. SEE PARTITION TYPE NOTES
 31. SEE PARTITION TYPE NOTES
 32. SEE PARTITION TYPE NOTES
 33. SEE PARTITION TYPE NOTES
 34. SEE PARTITION TYPE NOTES
 35. SEE PARTITION TYPE NOTES
 36. SEE PARTITION TYPE NOTES
 37. SEE PARTITION TYPE NOTES
 38. SEE PARTITION TYPE NOTES
 39. SEE PARTITION TYPE NOTES
 40. SEE PARTITION TYPE NOTES
 41. SEE PARTITION TYPE NOTES
 42. SEE PARTITION TYPE NOTES
 43. SEE PARTITION TYPE NOTES
 44. SEE PARTITION TYPE NOTES
 45. SEE PARTITION TYPE NOTES
 46. SEE PARTITION TYPE NOTES
 47. SEE PARTITION TYPE NOTES
 48. SEE PARTITION TYPE NOTES
 49. SEE PARTITION TYPE NOTES
 50. SEE PARTITION TYPE NOTES
 51. SEE PARTITION TYPE NOTES
 52. SEE PARTITION TYPE NOTES
 53. SEE PARTITION TYPE NOTES
 54. SEE PARTITION TYPE NOTES
 55. SEE PARTITION TYPE NOTES
 56. SEE PARTITION TYPE NOTES
 57. SEE PARTITION TYPE NOTES
 58. SEE PARTITION TYPE NOTES
 59. SEE PARTITION TYPE NOTES
 60. SEE PARTITION TYPE NOTES
 61. SEE PARTITION TYPE NOTES
 62. SEE PARTITION TYPE NOTES
 63. SEE PARTITION TYPE NOTES
 64. SEE PARTITION TYPE NOTES
 65. SEE PARTITION TYPE NOTES
 66. SEE PARTITION TYPE NOTES
 67. SEE PARTITION TYPE NOTES
 68. SEE PARTITION TYPE NOTES
 69. SEE PARTITION TYPE NOTES
 70. SEE PARTITION TYPE NOTES
 71. SEE PARTITION TYPE NOTES
 72. SEE PARTITION TYPE NOTES
 73. SEE PARTITION TYPE NOTES
 74. SEE PARTITION TYPE NOTES
 75. SEE PARTITION TYPE NOTES
 76. SEE PARTITION TYPE NOTES
 77. SEE PARTITION TYPE NOTES
 78. SEE PARTITION TYPE NOTES
 79. SEE PARTITION TYPE NOTES
 80. SEE PARTITION TYPE NOTES
 81. SEE PARTITION TYPE NOTES
 82. SEE PARTITION TYPE NOTES
 83. SEE PARTITION TYPE NOTES
 84. SEE PARTITION TYPE NOTES
 85. SEE PARTITION TYPE NOTES
 86. SEE PARTITION TYPE NOTES
 87. SEE PARTITION TYPE NOTES
 88. SEE PARTITION TYPE NOTES
 89. SEE PARTITION TYPE NOTES
 90. SEE PARTITION TYPE NOTES
 91. SEE PARTITION TYPE NOTES
 92. SEE PARTITION TYPE NOTES
 93. SEE PARTITION TYPE NOTES
 94. SEE PARTITION TYPE NOTES
 95. SEE PARTITION TYPE NOTES
 96. SEE PARTITION TYPE NOTES
 97. SEE PARTITION TYPE NOTES
 98. SEE PARTITION TYPE NOTES
 99. SEE PARTITION TYPE NOTES
 100. SEE PARTITION TYPE NOTES

Warnernacher Jensen Architects, Inc.
 100 West Lake Drive West
 St. Petersburg, Florida 33713-3214
 (727) 822-5588 Fax (727) 822-5475
 www.wja.com
 A0002277
 ©Warnernacher Jensen Architects, Inc.

REVISIONS
 REVISION NO.
 REVISION DATE

NW 114th Avenue Park - Recreational Center
 City of Doral
 Address

DATE: 10/17/11
 DRAWN BY: [Name]
 CHECKED BY: [Name]
 APPROVED BY: [Name]
 PARTITION TYPE
 A9.1

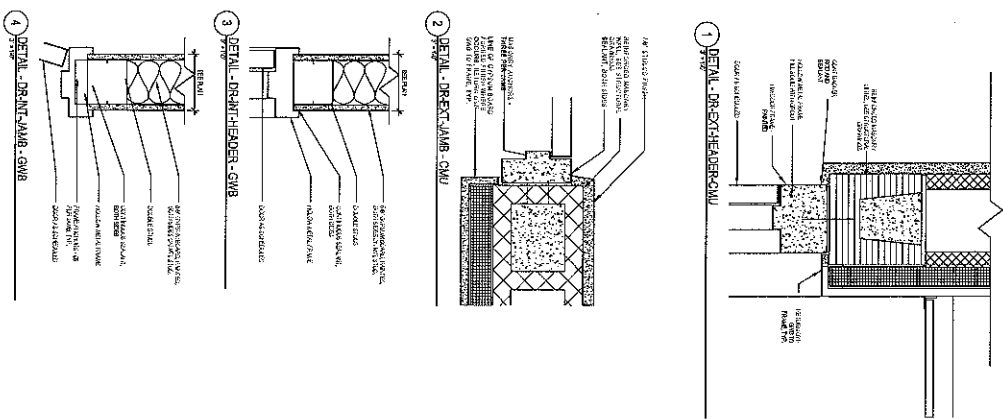
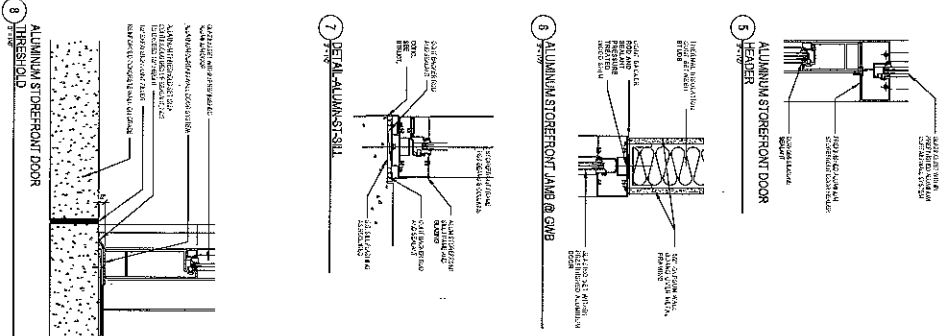

NW 114th Avenue Park - Supporting Amenities

Address



Wannenmacher Jensen
Architects, Inc.

190 Mirror Lake Drive North, St. Petersburg,
Florida 33703-3214
AA0002277

Structural Engineer and MEP
TLC Engineering for Architecture, Inc.
500 N West Shore Blvd, Suite 405, Tampa, FL 33609

Civil Engineer and Landscape Architect
Kimley Horn and Associates, Inc.
1221 Shilwell Avenue, Suite 400, Miami, FL 33131

LEED Consultant
Vickstrom Engineering Services, Inc.
3236 Hambleton, Weston, FL 33332

DESIGN DEVELOPMENT SET

2 LEVEL 2 - CONCESSION - ROOF PLAN

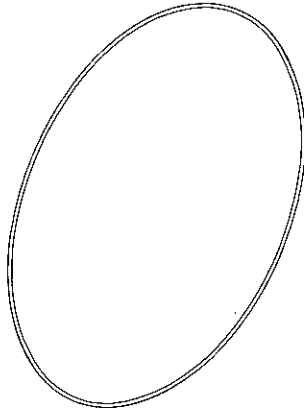

1 LEVEL 1 - CONCESSION - FLOOR PLAN

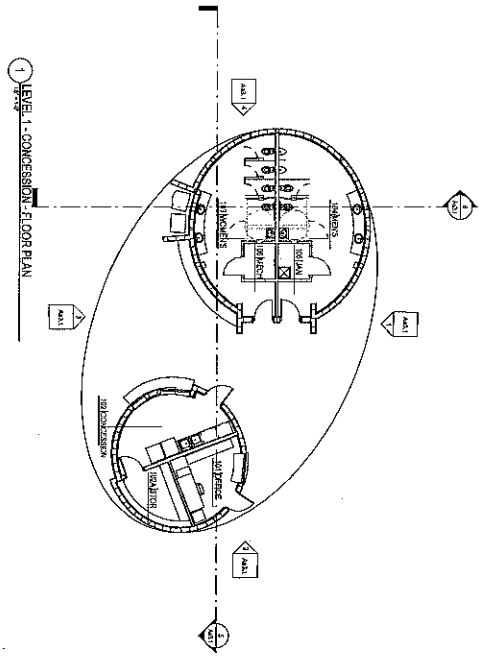

3 LEVEL 1 - CONCESSION - REFLECTED CEILING PLAN

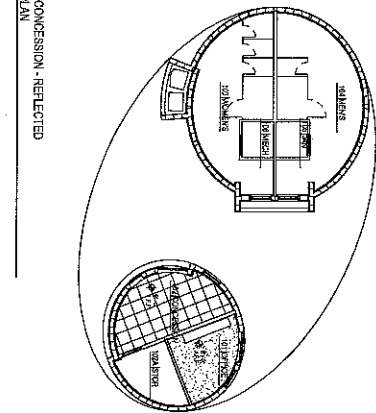

NW 114th Avenue Park - Supporting Amenities
Concession, Band Shell, and Shelters
City of Doris
Address

PROJECT NO.
DATE

Wannemacher Jensen Architects, Inc.
140 Minor Lake Drive North
St. Petersburg, Florida 33711-2214
(727) 822-5500 Fax (727) 822-5415
www.wja.com
AA0002277
©Wannemacher Jensen Architects, Inc.



CONCESSION FLOOR PLAN
/ REF / ROOF PLAN
Aa2.1

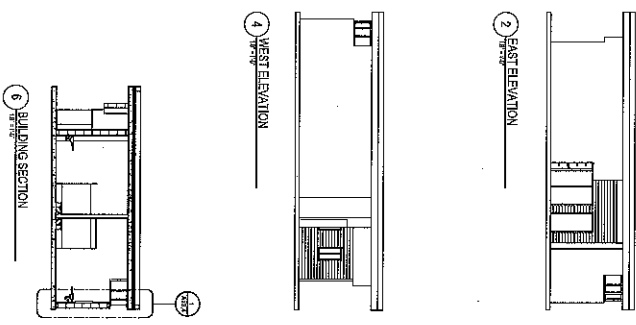
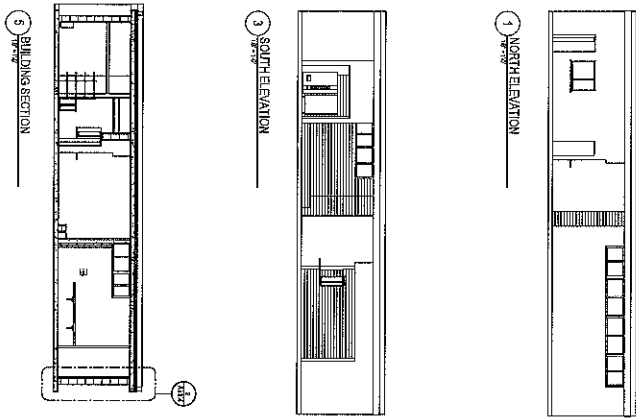

SPECIFIC NOTES - ASSEMBLY

ARCHITECTURAL / BUILDING SECTION
Aa3.1

NW 114th Avenue Park - Supporting Amenities

City of Doral

Address

Wintersbacher Jensen Architects, Inc.
1601 NW 114th Ave, Suite 100
St. Petersburg, Florida 33707-3214
(727) 422-5258 Fax (727) 422-5495
www.wjaac.com
A/C0000277

Wintersbacher Jensen Architects, Inc.

1 WALL SECTION

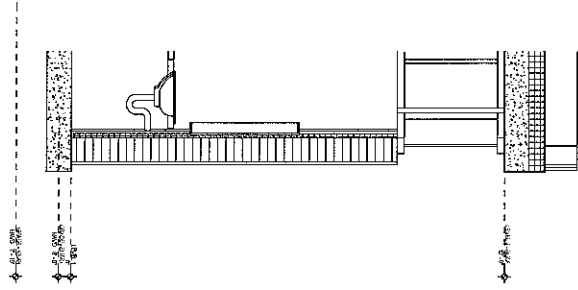

2 WALL SECTION

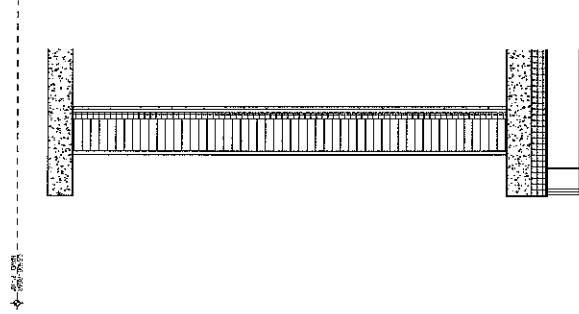

KEYNOTES
1/2\"/>

NW 114th Avenue Park - Supporting Amenities

City of Doral
Address

DATE: 11/07/16
DRAWN BY: [Name]
CHECKED BY: [Name]
APPROVED BY: [Name]

PROJECT NO.: 16-0001
DATE: 11/07/16

Wannemacher Jensen Architects, Inc.
150 NW 114th Avenue, Suite 100
B. Plantation, Florida 33324-3214
(727) 822-6666 fax (727) 822-6475
www.wja.com
AW002277



©Wannemacher Jensen Architects, Inc.

Aa3.4

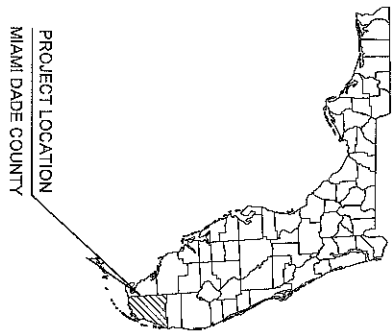

NW 114TH AVENUE PARK
 11300 NW 81 TERRACE
 DROAL, FL 33178
 SEPTEMBER 2014
 SECTION 7 TOWNSHIP 53-S, RANGE 40-E

CONTRACT DOCUMENTS

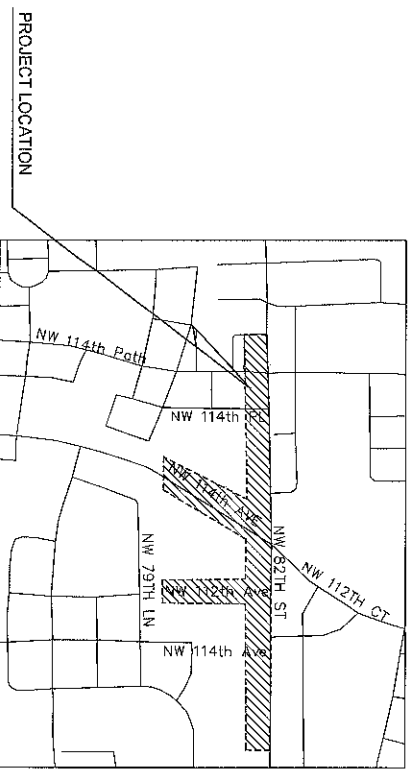

PROJECT TEAM:

- MEP ENGINEER:**
 M&M ENGINEERING
 2701 BUCKLE UP AVENUE, SUITE 400
 MIAMI, FL 33133
 PHONE: 305-493-3000
 WWW.M&MENGINEERING.COM
- GEOTECHNICAL ENGINEER:**
 GEOTECHNICAL ENGINEERING, INC.
 2600 NW 141ST STREET
 MIAMI, FL 33170
 PHONE: 305-477-8821
 WWW.GEOTECHNICAL-ENGINEERING.COM
- ARCHITECT:**
 WATTS ARCHITECTS, INC.
 10000 W. BIRCHWOOD AVENUE, SUITE 200
 MIAMI, FL 33176
 PHONE: 305-435-7700
 WWW.WATTSARCHITECTS.COM
- ELECTRICAL ENGINEER:**
 ELEC ENGINEERING
 10000 W. BIRCHWOOD AVENUE, SUITE 200
 MIAMI, FL 33176
 PHONE: 305-435-7700
 WWW.ELECENGINEERING.COM
- LANDSCAPE ARCHITECT:**
 LANDSCAPE ARCHITECTURE, INC.
 1201 BIRCHWOOD AVENUE, SUITE 400
 MIAMI, FL 33176
 PHONE: 305-435-7700
 WWW.LANDSCAPEARCHITECTURE.COM
- STRUCTURAL ENGINEER:**
 STRUCTURAL ENGINEERING, INC.
 10000 W. BIRCHWOOD AVENUE, SUITE 200
 MIAMI, FL 33176
 PHONE: 305-435-7700
 WWW.STRUCTURALENGINEERING.COM
- WATER AND SEWER ENGINEER:**
 W&S ENGINEERING
 10000 W. BIRCHWOOD AVENUE, SUITE 200
 MIAMI, FL 33176
 PHONE: 305-435-7700
 WWW.W&SENGINEERING.COM
- PLUMBING ENGINEER:**
 PLUMBING ENGINEERING, INC.
 10000 W. BIRCHWOOD AVENUE, SUITE 200
 MIAMI, FL 33176
 PHONE: 305-435-7700
 WWW.PLUMBINGENGINEERING.COM
- TRAFFIC ENGINEER:**
 TRAFFIC ENGINEERING, INC.
 10000 W. BIRCHWOOD AVENUE, SUITE 200
 MIAMI, FL 33176
 PHONE: 305-435-7700
 WWW.TRAFFICENGINEERING.COM
- SOILS ENGINEER:**
 SOILS ENGINEERING, INC.
 10000 W. BIRCHWOOD AVENUE, SUITE 200
 MIAMI, FL 33176
 PHONE: 305-435-7700
 WWW.SOILSENGINEERING.COM
- CONCRETE ENGINEER:**
 CONCRETE ENGINEERING, INC.
 10000 W. BIRCHWOOD AVENUE, SUITE 200
 MIAMI, FL 33176
 PHONE: 305-435-7700
 WWW.CONCRETEENGINEERING.COM
- PAVING ENGINEER:**
 PAVING ENGINEERING, INC.
 10000 W. BIRCHWOOD AVENUE, SUITE 200
 MIAMI, FL 33176
 PHONE: 305-435-7700
 WWW.PAVINGENGINEERING.COM
- CONTRACT ADMINISTRATION:**
 CONTRACT ADMINISTRATION, INC.
 10000 W. BIRCHWOOD AVENUE, SUITE 200
 MIAMI, FL 33176
 PHONE: 305-435-7700
 WWW.CONTRACTADMINISTRATION.COM

Sheet List Table

Sheet Number	Sheet Title
01-000	GENERAL NOTES
02-000	EXISTING UTILITIES
03-000	PROPOSED UTILITIES
04-000	PROPOSED PAVEMENT
05-000	PROPOSED SIDEWALKS
06-000	PROPOSED CURBS
07-000	PROPOSED SIGNAGE
08-000	PROPOSED LIGHTING
09-000	PROPOSED FURNITURE
10-000	PROPOSED LANDSCAPE
11-000	PROPOSED DRAINAGE
12-000	PROPOSED EROSION CONTROL
13-000	PROPOSED TREE PROTECTION
14-000	PROPOSED CONSTRUCTION METHODS
15-000	PROPOSED MATERIALS
16-000	PROPOSED TESTING
17-000	PROPOSED MAINTENANCE
18-000	PROPOSED SAFETY
19-000	PROPOSED LEGAL
20-000	PROPOSED CONTRACT ADMINISTRATION

CIVIL ENGINEER:
Kimley»Horn
 © 2014 KIMLEY-HORN AND ASSOCIATES, INC.
 1371 BIRCHWOOD AVE SUITE 400, MIAMI, FL 33176
 WWW.KIMLEY-HORN.COM CA 00000000

COVER SHEET - ROADWAY

SHEET NUMBER CS	PROJECT NUMBER 041520000	DATE 09/16/14	LICENSED PROFESSIONAL JUAN E. JIMENEZ, P.E. FURNISH LEGAL NUMBER 56704	DATE		Wattsbacher-Jensen Architects, Inc. 181 West Las Olas Walk Ft. Lauderdale, Florida 33301-3214 (772) 426-0888 fax (772) 659-5475 www.wja.com AN0002217

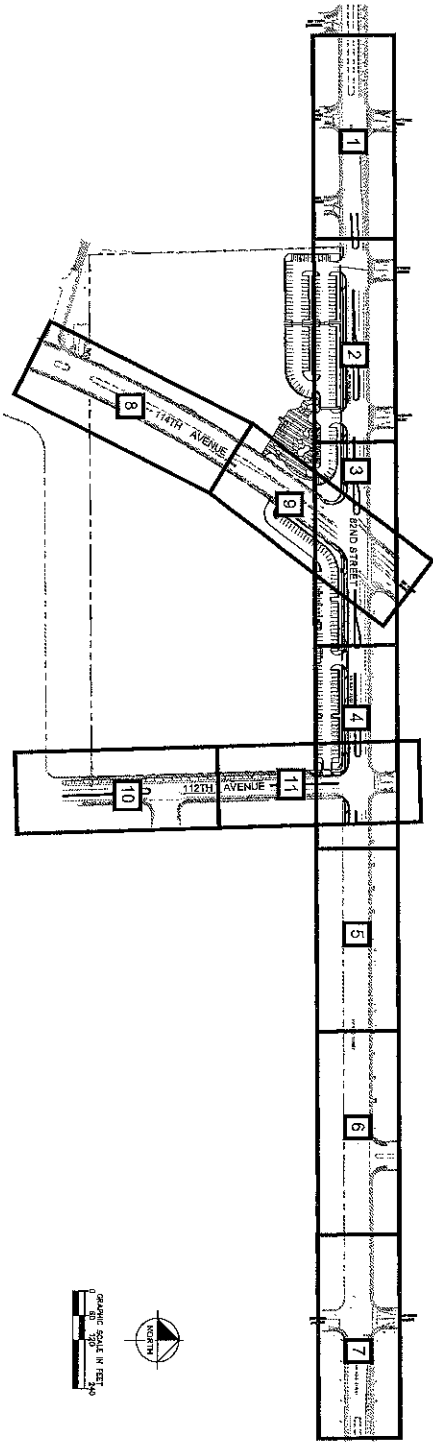

SECTION	1 & 2	3 & 4	5 & 6	7	114th AVENUE	112th AVENUE
SECTION NUMBER	1 & 2	3 & 4	5 & 6	7	8 & 9	10 & 11
SECTION AREA (SQ FT)	8,300	8,300	8,300	8,300	8,300	8,300
TOTAL SECTION AREA (SQ FT)	8,300	8,300	8,300	8,300	8,300	8,300

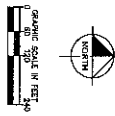

ROADWAY KEY SHEET

PROJECT NUMBER	04-9820000
DATE	09/14/2014
SCALE	AS SHOWN
DESIGNED BY	JUN E. JENSEN, P.E.
DRAWN BY	56704
CHECKED BY	
DATE	

NW 114TH AVE PARK
 CITY OF DORAL, FLORIDA
 1300 NW 81ST TERRACE DORAL, FLORIDA 33178

DATE: _____
 LICENSED PROFESSIONAL:
JUN E. JENSEN, P.E.
 SCALE: AS SHOWN
 DESIGNED BY: JUN E. JENSEN, P.E.
 DRAWN BY: 56704
 CHECKED BY: _____
 DATE: _____

Kimley-Horn
 © 2014 KIMLEY-HORN AND ASSOCIATES, INC.
 1221 BRUNNEN AVENUE, SUITE 400, MIAMI, FL 33131
 PHONE: 305-872-2020
 WWW.KIMLEY-HORN.COM CA 00000396

Whispering Willow Architects, Inc.
 181 West Lake Drive North
 St. Petersburg, Florida 33711-3214
 (772) 822-8888 Fax: (772) 822-8875
 www.willow.com
 AN002277

© 2014 KIMLEY-HORN AND ASSOCIATES, INC.
 ALL RIGHTS RESERVED. NO PART OF THIS DOCUMENT IS TO BE REPRODUCED OR TRANSMITTED IN ANY FORM OR BY ANY MEANS, ELECTRONIC OR MECHANICAL, INCLUDING PHOTOCOPYING, RECORDING, OR BY ANY INFORMATION STORAGE AND RETRIEVAL SYSTEM, WITHOUT PERMISSION IN WRITING FROM KIMLEY-HORN AND ASSOCIATES, INC.

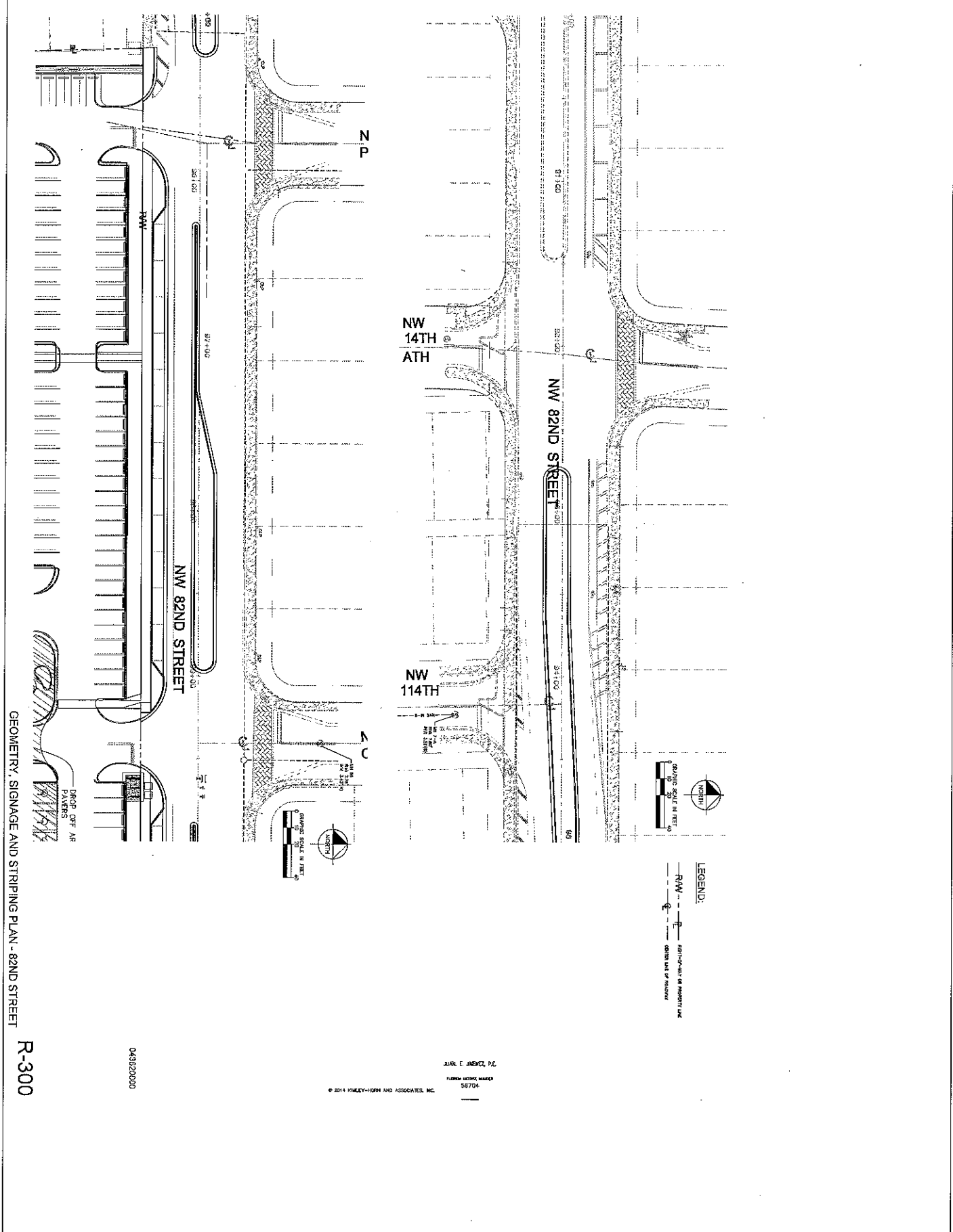

GEOMETRY, SIGNAGE AND STRIPING PLAN - 82ND STREET R-300

041820000

JUAN E. JIMENEZ, P.E.
 FLORIDA LICENSE NUMBER 58704
 © 2014 KIMLEY-HORN AND ASSOCIATES, INC.

LEGEND:
 - - - - - RAMP
 - - - - - APPROACH/EXIT OF HOV/STREET LANE
 - - - - - OTHER LANE OR DIVISION

DATE	LEADER PROFESSIONAL
SCALE AS SHOWN	
DESIGNED BY	
DRAWN BY	
CHECKED BY	
DATE	

NW 114TH AVE PARK
 CITY OF DORAL, FLORIDA
 1300 NW 81ST TERRACE DORAL, FLORIDA 33178

Kimley»Horn
 © 2014 KIMLEY-HORN AND ASSOCIATES, INC.
 1225 BRICKELL AVENUE, SUITE 400, MIAMI, FL 33130
 PHONE: 305-475-2625
 WWW.KIMLEY-HORN.COM CA 00000566

Wentzschel Jensen Architects, Inc.
 95 West Lake Oaks Road
 Ft. Lauderdale, Florida 33301-3214
 (772) 892-5588 fax (772) 892-6476
 www.wja.com
 JAC02277

Wentzschel Jensen Architects, Inc.

The Engineer, together with the concepts and designs presented herein, is an instrument of service, to be used only for the specific purpose and client for which it was prepared. Review of and approval of this document, without written authorization and acceptance by client, shall constitute an acknowledgment of the Engineer's liability to the client and shall not constitute an endorsement or approval of any other person or organization.

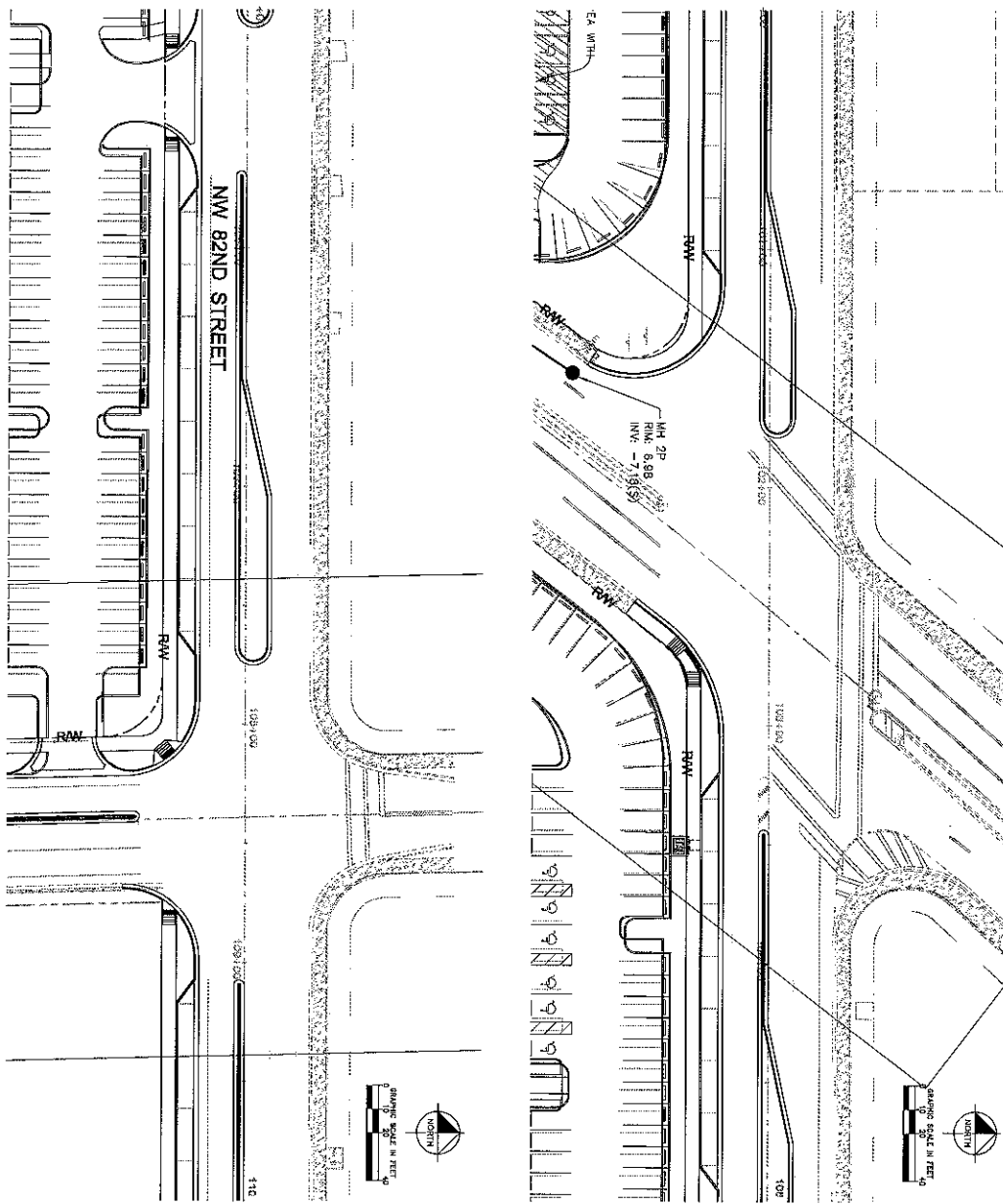

GEOMETRY, SIGNAGE AND STRIPING PLAN - 82ND STREET

R-301

043620000

© 2014 KIMLEY-HORN AND ASSOCIATES, INC.
 JUAN I. JIMENEZ, P.E.
 FLORIDA LICENSE NUMBER
 56704



DATE	LOANED PROFESSIONAL
SCALE AS SHOWN	
DESIGNED BY	
DRAWN BY	
CHECKED BY	
DATE	

NW 114TH AVE PARK
 CITY OF DORAL, FLORIDA
 1300 NW 81ST TERRACE DORAL, FLORIDA 33178

Kimley»Horn

© 2014 KIMLEY-HORN AND ASSOCIATES, INC.
 1221 BRICKELL AVENUE, SUITE 400, MIAMI, FL 33131
 PHONE: 305-675-3000
 WWW.KIMLEY-HORN.COM CA 00000996

Kimley-Horn and Associates, Inc.
 190 West Lake Drive, Suite 100
 St. Petersburg, Florida 33701-3214
 (727) 552-4888 Fax: (727) 622-6476
 www.khac.com
 AN0002277

© Kimley-Horn and Associates, Inc.

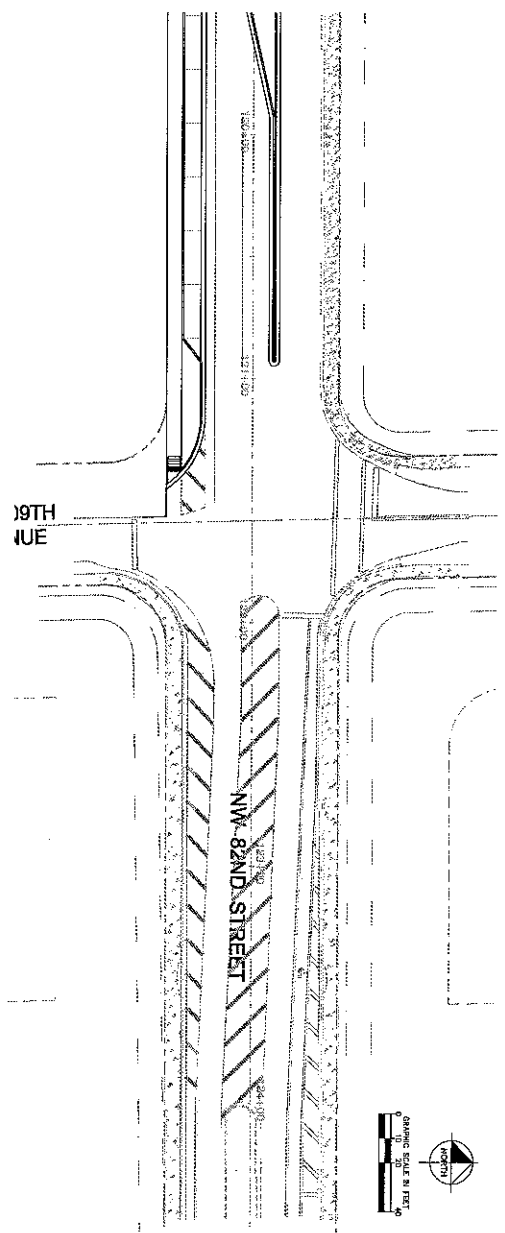

GEOMETRY, SIGNAGE AND STRIPING PLAN - 82ND STREET
 R-303

043820000

JUAN E. JIMENEZ, P.E.
 FLORIDA LICENSE NUMBER
 58704

© 2014 KIMLEY-HORN AND ASSOCIATES, INC.

LEGEND:
 - - - - - RIGHT-OF-WAY OF ADJACENT LOTS
 - - - - - CENTER LINE OF HIGHWAY

PROJECT NUMBER	043820000
DATE	SEP 19, 2014
DRAWN BY	JK
CHECKED BY	JK
SHEET NUMBER	R-303

NW 114TH AVE PARK
 CITY OF DORAL, FLORIDA
 1300 NW 81ST TERRACE DORAL, FLORIDA 33178

DATE	SEP 19, 2014
SCALE AS SHOWN	1/4" = 1'-0"
DESIGNED BY	JK
DRAWN BY	JK
CHECKED BY	JK

Kimley»Horn
 © 2014 KIMLEY-HORN AND ASSOCIATES, INC.
 1221 BRICKELL AVENUE, SUITE 400, MIAMI, FL 33131
 PHONE: 305-373-2020
 WWW.KIMLEY-HORN.COM CA 00929996

Wassenaar Associates
 151 West Lake Drive South
 St. Petersburg, Florida 33709-5214
 (727) 522-8098 Fax (727) 822-8475
 WWW.WASSENAAR.COM
 A4002227

This document, together with the concepts and designs presented herein, is an instrument of service, to be retained only for the specific purpose and shall be void if it was prepared, drawn or had any part reproduced in any document without written authorization and acceptance by Kimley-Horn and Associates, Inc. shall be without liability to Kimley-Horn and Associates, Inc.

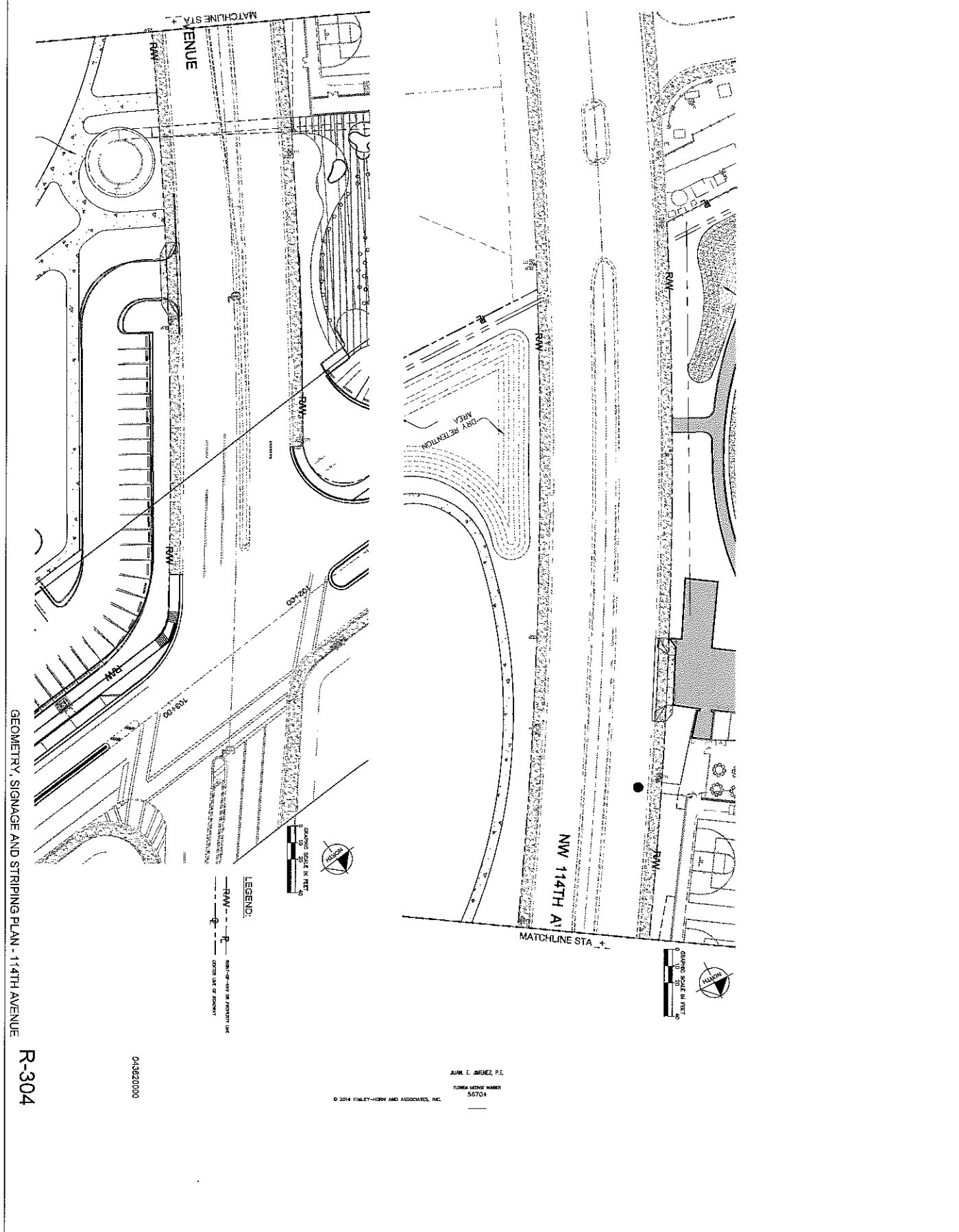

GEOMETRY, SIGNAGE AND STRIPING PLAN - 114TH AVENUE

R-304

043620000

LEGEND:
 - - - - - R.W. - RIGHT OF WAY LINE
 - - - - - C.L. - CENTER LINE OF ROADWAY

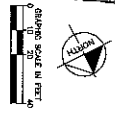
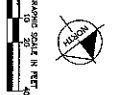

JAN E. JIMENEZ, P.E.
 LICENSE NUMBER
 55704

© 2014 KIMLEY-HORN AND ASSOCIATES, INC.

DATE	DESIGNED BY	CHECKED BY	DATE

NW 114TH AVE PARK
 CITY OF DORAL, FLORIDA
 1300 NW 61ST TERRACE DORAL, FLORIDA 33178

Kimley-Horn
 1221 BRICKELL AVENUE, SUITE 400, MIAMI, FL 33131
 PHONE: 305-573-2922
 WWW.KIMLEY-HORN.COM CA 00000695

Wintersmeyer Jensen Architects, Inc.
 150 Motor Lane, Suite 100
 S. Doral, Florida 33126-4214
 (772) 822-8888 Fax: (772) 822-6475
 WWW.WJA.COM
 AN002277

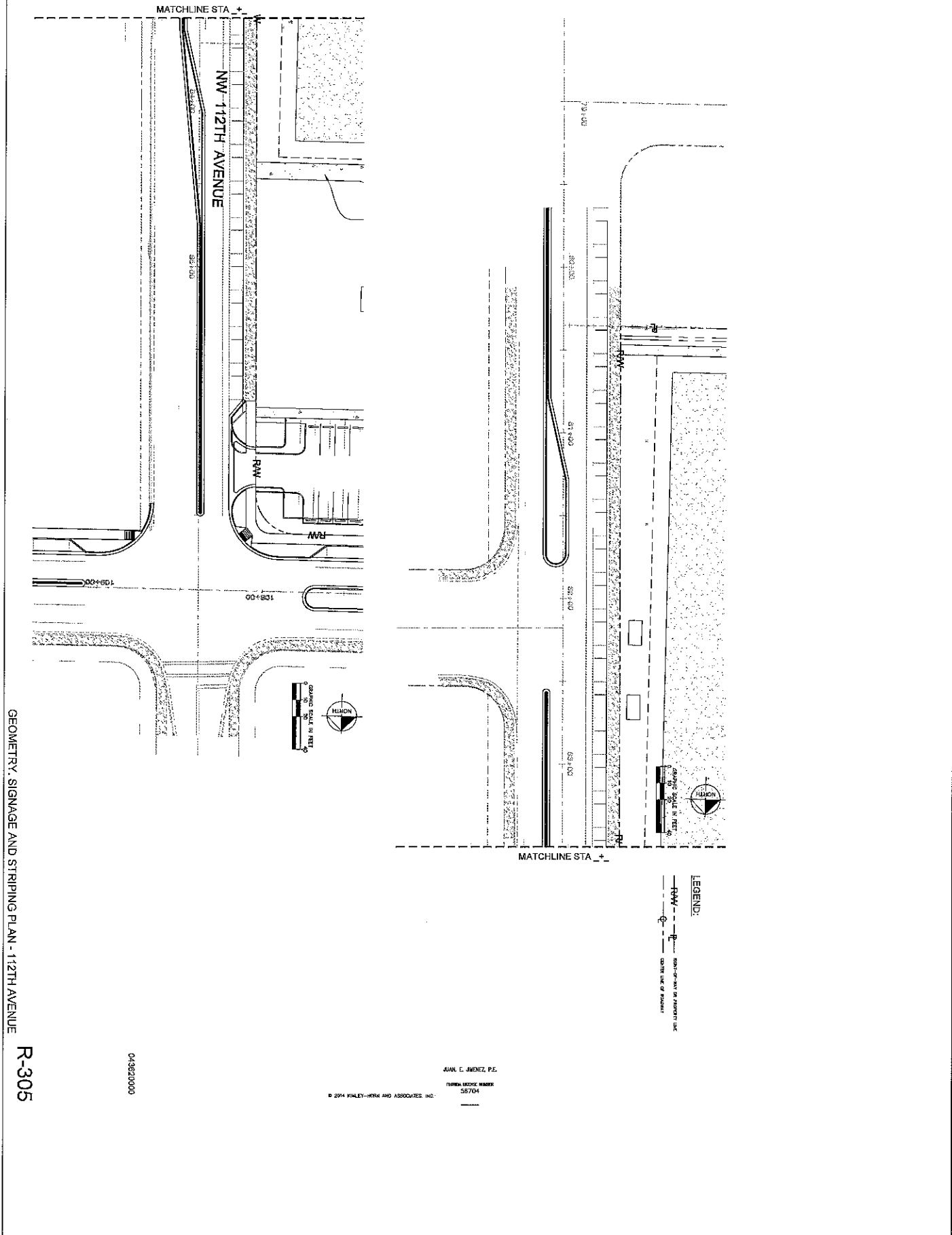

GEOMETRY, SIGNAGE AND STRIPING PLAN - 112TH AVENUE
 R-305

043820000

JUAN C. JIMENEZ, P.E.
 LICENSE NUMBER
 58704

© 2014 KIMLEY-HORN AND ASSOCIATES, INC.

DATE	DESIGNED BY	DRAWN BY	CHECKED BY

NW 114TH AVE PARK
 CITY OF DORAL, FLORIDA
 1300 NW 81ST TERRACE DORAL, FLORIDA 33178

DATE	LICENSED PROFESSIONAL

Kimley»Horn
 © 2014 KIMLEY-HORN AND ASSOCIATES, INC.
 1221 BRICKELL AVENUE, SUITE 400, MIAMI, FL 33131
 PHONE: 305-675-2025
 WWW.KIMLEY-HORN.COM CA 0000066

Whitman-Trenchard Engineers Architects, Inc.
 181 Brick Lane, Suite 100B
 St. Petersburg, Florida 33704-3214
 (727) 622-8888 Fax (727) 622-6476
 WWW.WTAE.COM
 AARC02277

©Whitman-Trenchard Engineers Architects, Inc.

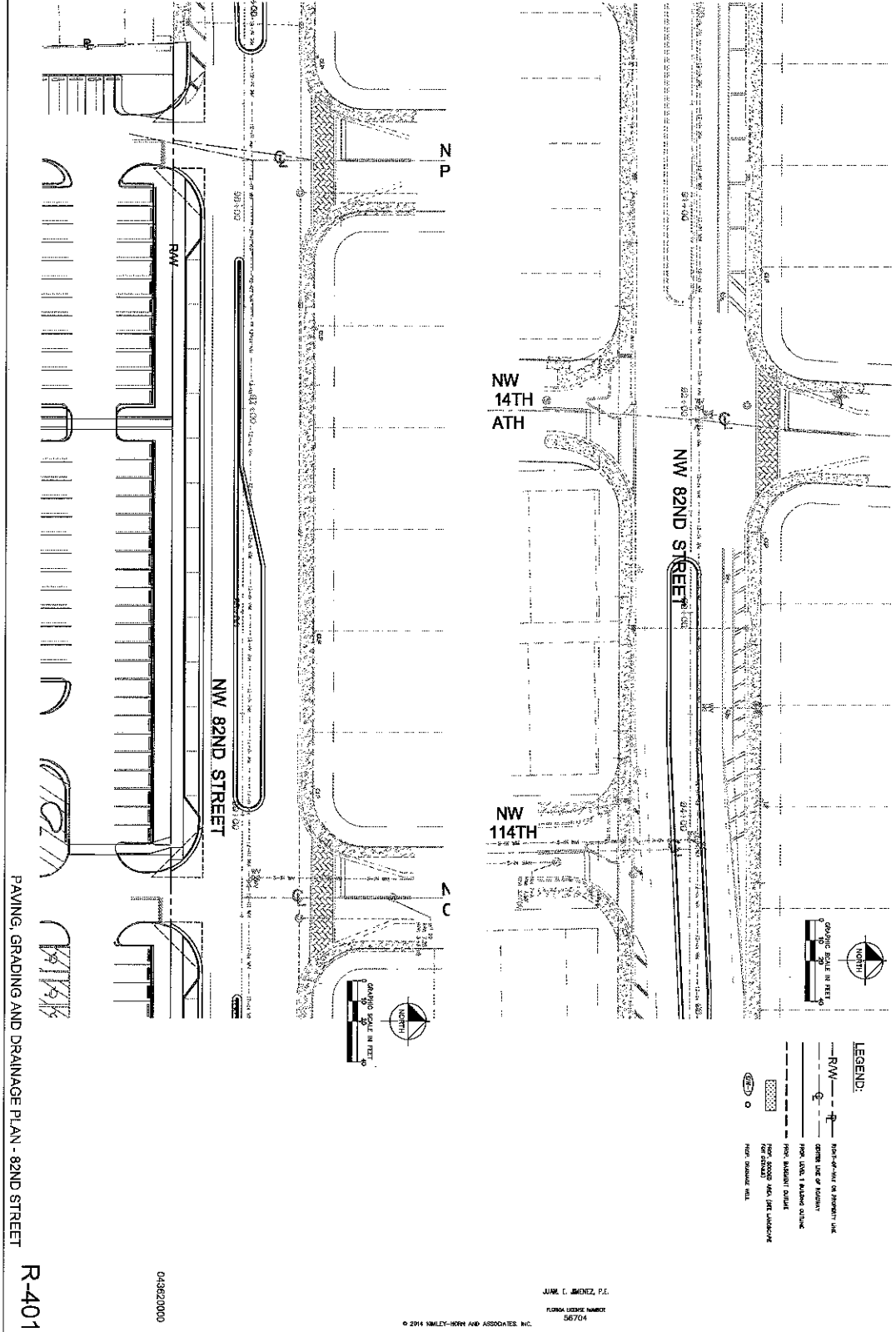

PAVING, GRADING AND DRAINAGE PLAN - 82ND STREET
 R-401

04362000

© 2014 KIMLEY-HORN AND ASSOCIATES, INC.

JIM L. MENZ, P.E.
 FLORIDA LICENSE NUMBER
 06704

NO.	DATE	DESCRIPTION

NW 114TH AVE PARK
 CITY OF DORAL, FLORIDA
 1300 NW 81ST TERRACE DORAL, FLORIDA 33178

DATE	
DESIGNED BY	
DRAWN BY	
CHECKED BY	
DATE	

Kimley»Horn
 © 2014 KIMLEY-HORN AND ASSOCIATES, INC.
 1225 BRICKDALE AVENUE, SUITE 400, IRVING, TX, 75039
 PHOENIX: 305-673-3620
 WWW.KIMLEY-HORN.COM CA 0000055

Winters/Jones Architects, Inc.
 1810 West Lake Drive North
 St. Petersburg, Florida 33701-0214
 (772) 822-8888 Fax: (727) 822-8476
 www.wja.com
 AK002277



© Winters/Jones Architects, Inc.

This document, together with the contracts and design presented hereto, is an instrument of service, to be used only for the specific purpose and client for which it was prepared. Honor of and respect reliance on this document should without authorization and adaptation by Kimley-Horn and Associates, Inc. shall be without liability to Kimley-Horn and Associates, Inc.

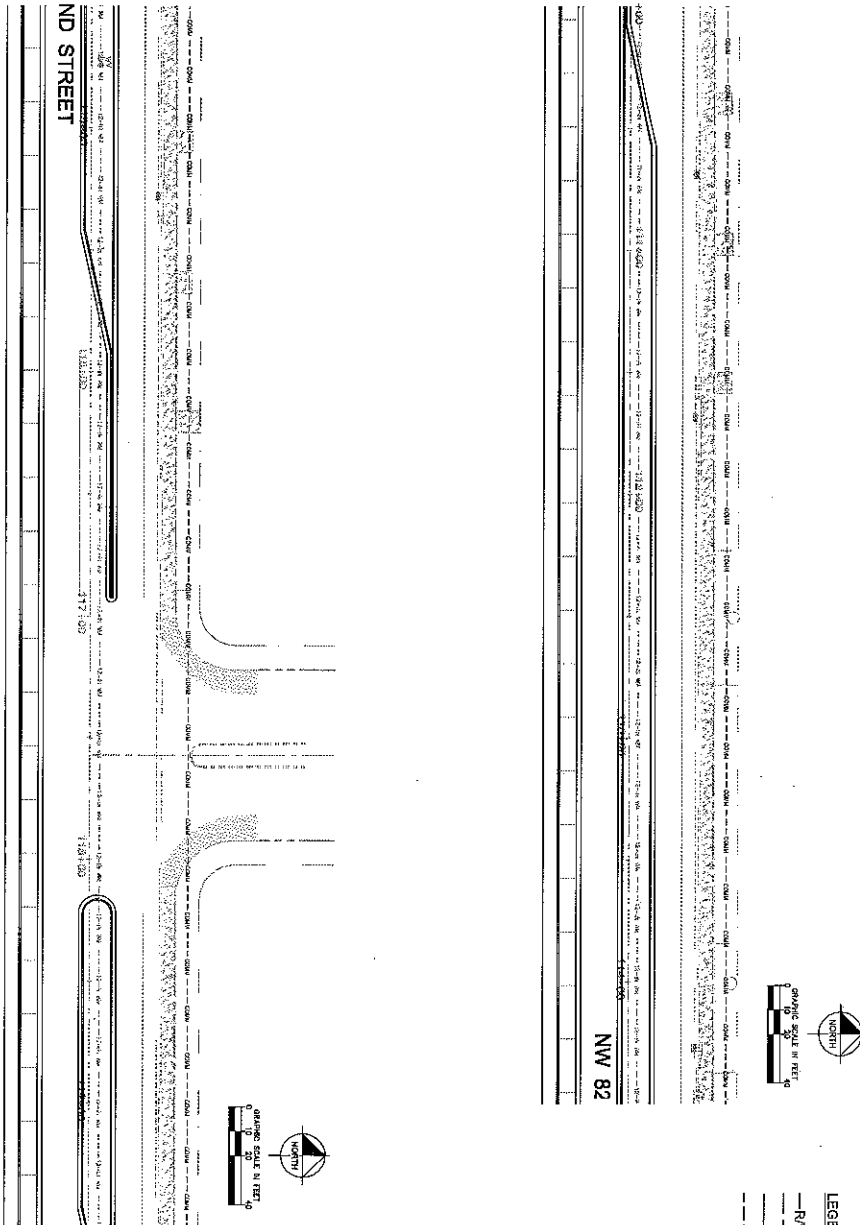

PAVING, GRADING AND DRAINAGE PLAN - 82ND STREET
R-403

049920000

JAN E. JIMENEZ, P.E.
SEVEN LEGS ROBERT
56704

© 2014 KIMLEY-HORN AND ASSOCIATES, INC.

SHEET NUMBER	
PROJECT NUMBER	049920000
DATE	09/15/14
DRAWN BY	
CHECKED BY	

NW 114TH AVE PARK
CITY OF DORAL, FLORIDA
1300 NW 81ST TERRACE DORAL, FLORIDA 33178

DATE	
LOCKED PROFESSIONAL	
SCALE AS SHOWN	
DESIGNED BY	
DRAWN BY	
CHECKED BY	

Kimley-Horn
© 2014 KIMLEY-HORN AND ASSOCIATES, INC.
1221 BRIDGELL AVENUE, SUITE 400, MIAMI, FL 33133
PHONE: 305-675-2322
WWW.KIMLEY-HORN.COM CA 00009998

Kimley-Horn and Associates, Inc.
100 West Lake Dale Road
St. Petersburg, Florida 33701-3214
(727) 323-8888 Fax: (727) 822-9475
www.khinc.com
A0002277

© Kimley-Horn and Associates, Inc.

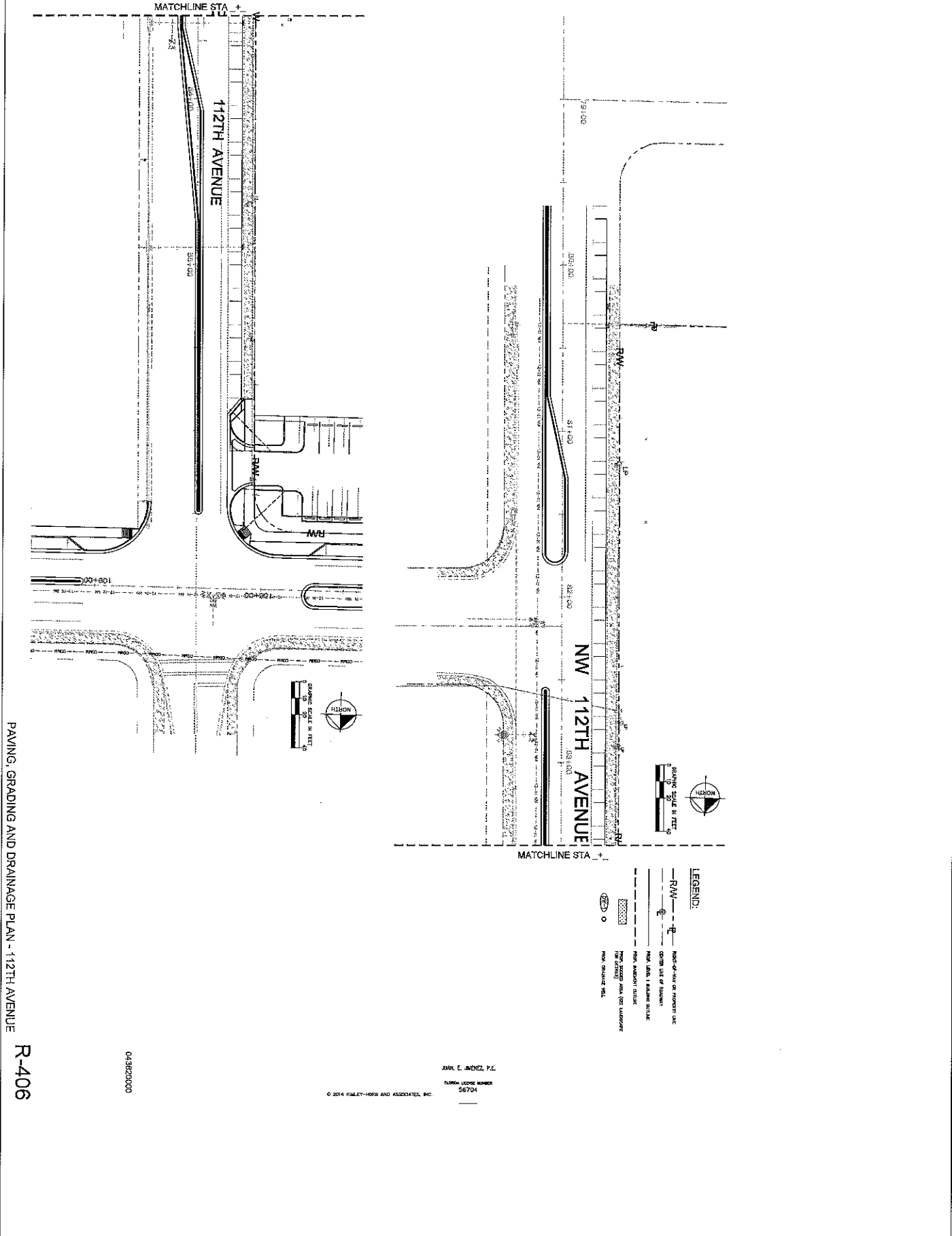

LEGEND:

- RW — RIGHT-OF-WAY OR PROPERTY LINE
- CL — CENTER LINE OF ROADWAY
- H&L — H&L, 1' SLOPE OUTSIDE
- H&L — H&L, 1' SLOPE INSIDE
- H&L — H&L, 1' SLOPE INSIDE
- H&L — H&L, 1' SLOPE INSIDE
- H&L — H&L, 1' SLOPE INSIDE

PAVING, GRADING AND DRAINAGE PLAN - 112TH AVENUE

R-406

04-3820000

JUAN E. JIMENEZ, P.E.
 FLORIDA LICENSE NUMBER 56704

© 2014 KIMLEY-HORN AND ASSOCIATES, INC.

<p>NW 114TH AVE PARK CITY OF DORAL, FLORIDA 1300 NW 81ST TERRACE DORAL, FLORIDA 33178</p>	<table border="1" style="width: 100%; border-collapse: collapse;"> <tr><td>DATE</td><td>____/____/____</td></tr> <tr><td>SCALE AS SHOWN</td><td></td></tr> <tr><td>DESIGNED BY</td><td>____</td></tr> <tr><td>DRAWN BY</td><td>____</td></tr> <tr><td>CHECKED BY</td><td>____</td></tr> <tr><td>CHECKED BY</td><td>DATE: ____/____/____</td></tr> </table>	DATE	____/____/____	SCALE AS SHOWN		DESIGNED BY	____	DRAWN BY	____	CHECKED BY	____	CHECKED BY	DATE: ____/____/____	<p>Kimley»Horn</p> <p>© 2014 KIMLEY-HORN AND ASSOCIATES, INC. 1271 BRINDLE AVENUE, SUITE 400, MIAMI, FL 33176 PHONE: 305-475-2022 WWW.KIMLEY-HORN.COM TX 0000886</p>	<p>Wintersmacker Jackson Architects, Inc. 185 Street Lane Drive Suite 300 Ft. Lauderdale, Florida 33309-3814 (772) 322-5090 Fax: (772) 322-5476 www.wja.com AN022277</p> <p style="font-size: small;">© Representative James Franklin, Inc.</p>
DATE	____/____/____														
SCALE AS SHOWN															
DESIGNED BY	____														
DRAWN BY	____														
CHECKED BY	____														
CHECKED BY	DATE: ____/____/____														

This document, together with the contracts and design presented herein, is an instrument of service, to be retained only for the specific purpose and object for which it was prepared. Plans and specifications herein shall be subject to change without notice and without obligation by the Engineer or its Associates, Inc. shall be subject to change without notice and without obligation by the Engineer or its Associates, Inc.

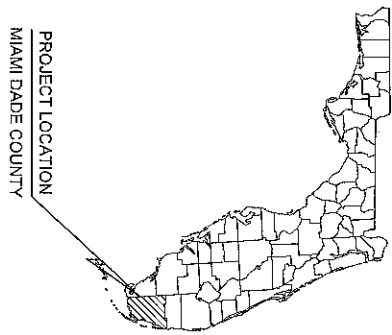

PROJECT LOCATION
MIAMI DADE COUNTY

NW 114TH AVENUE PARK

11300 NW 81 TERRACE
DORAL, FL 33178
SEPTEMBER 2014
SECTION 7 TOWNSHIP 53-S, RANGE 40-E

CONTRACT DOCUMENTS

PROJECT TEAM:

- ME, P. ENGINEER**
JAMES E. JUREZ, P.E.
1221 BRONX PARK DRIVE, SUITE 400
DORAL, FL 33126
PHONE: 305-493-2025
WWW.KIMLEY-HORN.COM
- CIVIL ENGINEER**
JAMES E. JUREZ, P.E.
1221 BRONX PARK DRIVE, SUITE 400
DORAL, FL 33126
PHONE: 305-493-2025
WWW.KIMLEY-HORN.COM
- GEOTECHNICAL ENGINEER**
JAMES E. JUREZ, P.E.
1221 BRONX PARK DRIVE, SUITE 400
DORAL, FL 33126
PHONE: 305-493-2025
WWW.KIMLEY-HORN.COM
- ARCHITECT**
WARRNER JENSEN ARCHITECTS, INC.
18000 N.W. 11TH AVENUE, SUITE 100
MIAMI, FL 33187
PHONE: 305-493-2025
WWW.WARRNERJENSEN.COM
- SURVEYOR**
JAMES E. JUREZ, P.E.
1221 BRONX PARK DRIVE, SUITE 400
DORAL, FL 33126
PHONE: 305-493-2025
WWW.KIMLEY-HORN.COM

LIST OF CONTACTS:

- STORMWATER**
ENGINEERING DIVISION
CITY OF DORAL
11300 NW 81ST TERRACE
DORAL, FL 33178
PHONE: 305-493-2025
WWW.KIMLEY-HORN.COM
- WATER AND SEWER**
ENGINEERING DIVISION
CITY OF DORAL
11300 NW 81ST TERRACE
DORAL, FL 33178
PHONE: 305-493-2025
WWW.KIMLEY-HORN.COM
- ENGINEERING**
CITY OF DORAL
11300 NW 81ST TERRACE
DORAL, FL 33178
PHONE: 305-493-2025
WWW.KIMLEY-HORN.COM
- BUILDING DIVISION**
CITY OF DORAL
11300 NW 81ST TERRACE
DORAL, FL 33178
PHONE: 305-493-2025
WWW.KIMLEY-HORN.COM
- PLANNING AND ZONING**
CITY OF DORAL
11300 NW 81ST TERRACE
DORAL, FL 33178
PHONE: 305-493-2025
WWW.KIMLEY-HORN.COM
- PERMITS DIVISION**
CITY OF DORAL
11300 NW 81ST TERRACE
DORAL, FL 33178
PHONE: 305-493-2025
WWW.KIMLEY-HORN.COM
- CONTRACT ADMINISTRATION**
CITY OF DORAL
11300 NW 81ST TERRACE
DORAL, FL 33178
PHONE: 305-493-2025
WWW.KIMLEY-HORN.COM

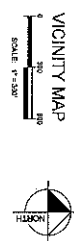
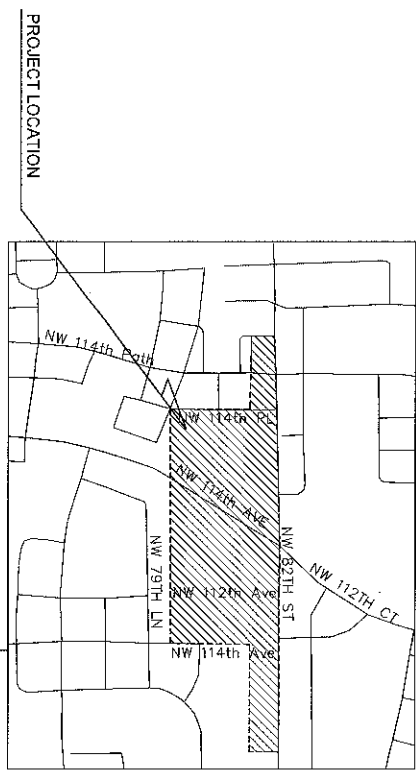

Sheet Number	Sheet Title
C-100	GENERAL NOTES
C-101	GENERAL NOTES
C-102	GENERAL NOTES
C-103	GENERAL NOTES
C-104	GENERAL NOTES
C-105	GENERAL NOTES
C-106	GENERAL NOTES
C-107	GENERAL NOTES
C-108	GENERAL NOTES
C-109	GENERAL NOTES
C-110	GENERAL NOTES
C-111	GENERAL NOTES
C-112	GENERAL NOTES
C-113	GENERAL NOTES
C-114	GENERAL NOTES
C-115	GENERAL NOTES
C-116	GENERAL NOTES
C-117	GENERAL NOTES
C-118	GENERAL NOTES
C-119	GENERAL NOTES
C-120	GENERAL NOTES

CIVIL ENGINEER:
Kimley»Horn
1221 BRONX PARK DRIVE, SUITE 400, DORAL, FL 33126
WWW.KIMLEY-HORN.COM CA 10000000

COVER SHEET - CIVIL

PROJECT NUMBER	043620000
DATE	09/16/14
DRAWN BY	CS
CHECKED BY	
DATE	

NW 114TH AVE PARK
CITY OF DORAL, FLORIDA
1300 NW 81ST TERRACE DORAL, FLORIDA 33178

DATE: _____
LICENSED PROFESSIONAL:
JAMES E. JUREZ, P.E.
FLORIDA LICENSE NUMBER:
56704

Kimley»Horn
© 2014 KIMLEY-HORN AND ASSOCIATES, INC.
1221 BRONX PARK DRIVE, SUITE 400, DORAL, FL 33126
PHONE: 305-493-2025
WWW.KIMLEY-HORN.COM CA 10000000

Warrner Jensen Architects, Inc.
18000 N.W. 11TH AVENUE, SUITE 100
MIAMI, FLORIDA 33187
PHONE: (772) 622-5999 FAX: (772) 622-5475
WWW.WARRNERJENSEN.COM
ARC002217
© Warrner Jensen Architects, Inc.

This document, together with the contract and design instrument herein, is an instrument of service to be retained by the client. It is not to be used for any other purpose and shall not be used to create any other instrument. It is the property of Kimley-Horn and Associates, Inc. and shall remain the property of Kimley-Horn and Associates, Inc. after its use by the client. It is not to be used for any other purpose and shall not be used to create any other instrument. It is the property of Kimley-Horn and Associates, Inc. and shall remain the property of Kimley-Horn and Associates, Inc. after its use by the client.

GENERAL NOTES AND SPECIFICATIONS

SHOULD ANY SECTION OF THESE GENERAL NOTES BE IN CONFLICT WITH THE PROVISIONS OF THE CONTRACT DOCUMENTS, THE CONTRACT DOCUMENTS SHALL CONTROL.

I. APPLICABLE CODES

1. ALL CODES OF ORDINANCE AND SPECIFICATIONS OF THE CITY OF DORAL, FLORIDA, AND ALL OTHER LOCAL AND NATIONAL CODES AND REGULATORY REQUIREMENTS AS APPLICABLE.
2. THE CONTRACT SHALL BE CONSIDERED TO BE A PART OF THE CONTRACT DOCUMENTS AND SHALL BE CONSIDERED TO BE A PART OF THE CONTRACT DOCUMENTS.
3. THE CONTRACTOR SHALL BE RESPONSIBLE FOR OBTAINING ALL NECESSARY PERMITS AND APPROVALS FROM THE CITY OF DORAL, FLORIDA, AND ALL OTHER LOCAL AND NATIONAL CODES AND REGULATORY REQUIREMENTS AS APPLICABLE.
4. THE CONTRACTOR SHALL BE RESPONSIBLE FOR OBTAINING ALL NECESSARY PERMITS AND APPROVALS FROM THE CITY OF DORAL, FLORIDA, AND ALL OTHER LOCAL AND NATIONAL CODES AND REGULATORY REQUIREMENTS AS APPLICABLE.
5. THE CONTRACTOR SHALL BE RESPONSIBLE FOR OBTAINING ALL NECESSARY PERMITS AND APPROVALS FROM THE CITY OF DORAL, FLORIDA, AND ALL OTHER LOCAL AND NATIONAL CODES AND REGULATORY REQUIREMENTS AS APPLICABLE.

II. PRECONSTRUCTION RESPONSIBILITIES

1. THE CONTRACTOR SHALL BE RESPONSIBLE FOR OBTAINING ALL NECESSARY PERMITS AND APPROVALS FROM THE CITY OF DORAL, FLORIDA, AND ALL OTHER LOCAL AND NATIONAL CODES AND REGULATORY REQUIREMENTS AS APPLICABLE.
2. THE CONTRACTOR SHALL BE RESPONSIBLE FOR OBTAINING ALL NECESSARY PERMITS AND APPROVALS FROM THE CITY OF DORAL, FLORIDA, AND ALL OTHER LOCAL AND NATIONAL CODES AND REGULATORY REQUIREMENTS AS APPLICABLE.
3. THE CONTRACTOR SHALL BE RESPONSIBLE FOR OBTAINING ALL NECESSARY PERMITS AND APPROVALS FROM THE CITY OF DORAL, FLORIDA, AND ALL OTHER LOCAL AND NATIONAL CODES AND REGULATORY REQUIREMENTS AS APPLICABLE.
4. THE CONTRACTOR SHALL BE RESPONSIBLE FOR OBTAINING ALL NECESSARY PERMITS AND APPROVALS FROM THE CITY OF DORAL, FLORIDA, AND ALL OTHER LOCAL AND NATIONAL CODES AND REGULATORY REQUIREMENTS AS APPLICABLE.
5. THE CONTRACTOR SHALL BE RESPONSIBLE FOR OBTAINING ALL NECESSARY PERMITS AND APPROVALS FROM THE CITY OF DORAL, FLORIDA, AND ALL OTHER LOCAL AND NATIONAL CODES AND REGULATORY REQUIREMENTS AS APPLICABLE.

III. INSPECTION AND TESTING

1. THE CONTRACTOR SHALL BE RESPONSIBLE FOR PROVIDING THE FOLLOWING INFORMATION TO THE ENGINEER:
2. THE CONTRACTOR SHALL BE RESPONSIBLE FOR PROVIDING THE FOLLOWING INFORMATION TO THE ENGINEER:
3. THE CONTRACTOR SHALL BE RESPONSIBLE FOR PROVIDING THE FOLLOWING INFORMATION TO THE ENGINEER:
4. THE CONTRACTOR SHALL BE RESPONSIBLE FOR PROVIDING THE FOLLOWING INFORMATION TO THE ENGINEER:
5. THE CONTRACTOR SHALL BE RESPONSIBLE FOR PROVIDING THE FOLLOWING INFORMATION TO THE ENGINEER:

IV. SHOP DRAWINGS

1. THE CONTRACTOR SHALL BE RESPONSIBLE FOR PROVIDING SHOP DRAWINGS TO THE ENGINEER FOR REVIEW AND APPROVAL.
2. THE CONTRACTOR SHALL BE RESPONSIBLE FOR PROVIDING SHOP DRAWINGS TO THE ENGINEER FOR REVIEW AND APPROVAL.
3. THE CONTRACTOR SHALL BE RESPONSIBLE FOR PROVIDING SHOP DRAWINGS TO THE ENGINEER FOR REVIEW AND APPROVAL.
4. THE CONTRACTOR SHALL BE RESPONSIBLE FOR PROVIDING SHOP DRAWINGS TO THE ENGINEER FOR REVIEW AND APPROVAL.
5. THE CONTRACTOR SHALL BE RESPONSIBLE FOR PROVIDING SHOP DRAWINGS TO THE ENGINEER FOR REVIEW AND APPROVAL.

VI. PROJECT CLOSE OUT

1. THE CONTRACTOR SHALL BE RESPONSIBLE FOR PROVIDING THE FOLLOWING INFORMATION TO THE ENGINEER:
2. THE CONTRACTOR SHALL BE RESPONSIBLE FOR PROVIDING THE FOLLOWING INFORMATION TO THE ENGINEER:
3. THE CONTRACTOR SHALL BE RESPONSIBLE FOR PROVIDING THE FOLLOWING INFORMATION TO THE ENGINEER:
4. THE CONTRACTOR SHALL BE RESPONSIBLE FOR PROVIDING THE FOLLOWING INFORMATION TO THE ENGINEER:
5. THE CONTRACTOR SHALL BE RESPONSIBLE FOR PROVIDING THE FOLLOWING INFORMATION TO THE ENGINEER:

VII. STORM DRAINAGE

1. THE CONTRACTOR SHALL BE RESPONSIBLE FOR PROVIDING THE FOLLOWING INFORMATION TO THE ENGINEER:
2. THE CONTRACTOR SHALL BE RESPONSIBLE FOR PROVIDING THE FOLLOWING INFORMATION TO THE ENGINEER:
3. THE CONTRACTOR SHALL BE RESPONSIBLE FOR PROVIDING THE FOLLOWING INFORMATION TO THE ENGINEER:
4. THE CONTRACTOR SHALL BE RESPONSIBLE FOR PROVIDING THE FOLLOWING INFORMATION TO THE ENGINEER:
5. THE CONTRACTOR SHALL BE RESPONSIBLE FOR PROVIDING THE FOLLOWING INFORMATION TO THE ENGINEER:

GENERAL NOTES

<p>C-100</p>	<p>NW 114TH AVE PARK CITY OF DORAL, FLORIDA 1300 NW 81ST TERRACE DORAL, FLORIDA 33176</p>	<p>DATE: _____ LOGGED PROFESSIONAL: _____ SCALE AS SHOWN: _____ DESIGNED BY: _____ CHECKED BY: _____</p>	<p>Kimley-Horn</p> <p>1220 BRINKLE AVENUE, SUITE 400, MIAMI, FL 33131 PHONE: 305-466-6700 WWW.KIMLEY-HORN.COM</p>	<p>Wentzschacher Jensen Architects, Inc.</p> <p>10000 W. BIRCH AVE., SUITE 200, MIAMI, FL 33156 PHONE: 305-466-6700 WWW.WENTZSCHACHERJENSEN.COM</p>
---------------------	--	--	--	--

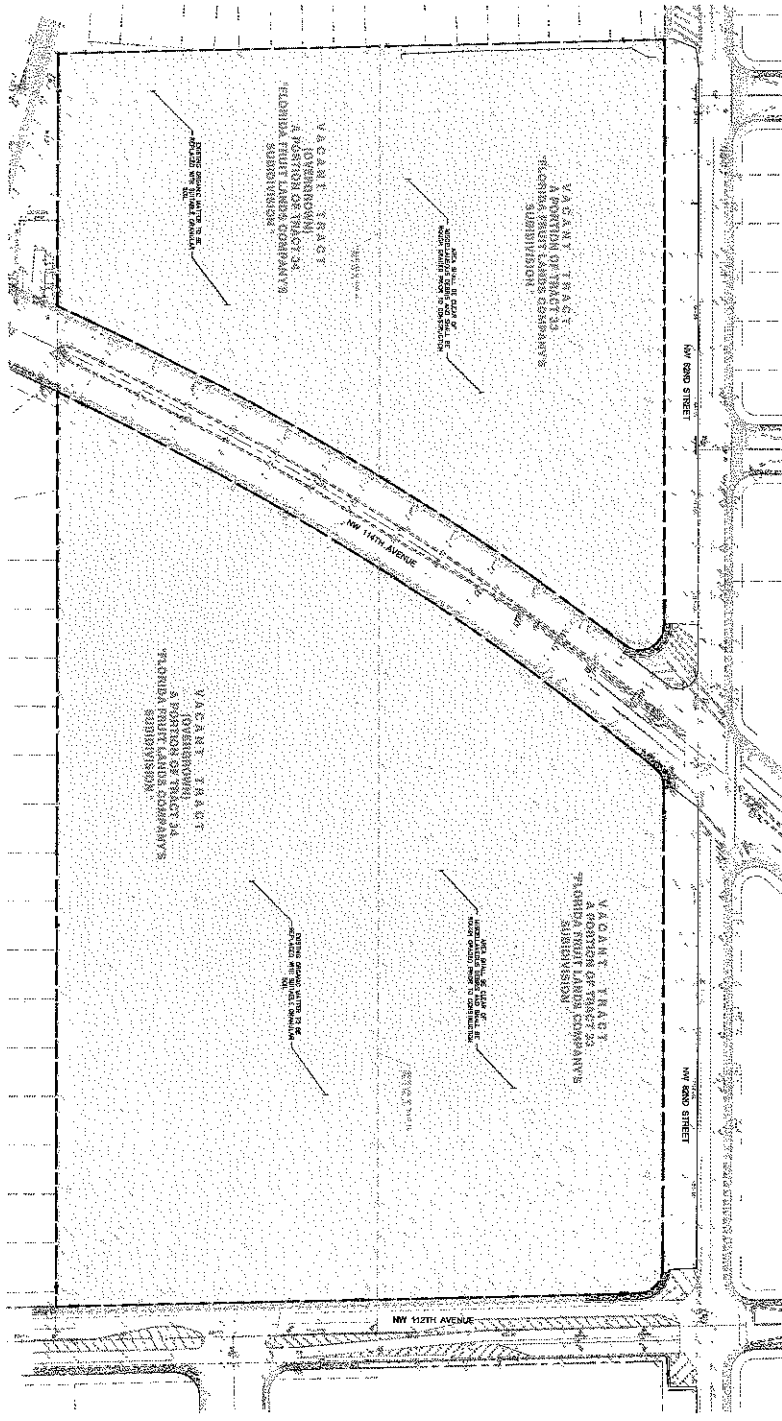

LEGEND

STREET LINE OR PROPERTY LINE
 PROPERTY LINE AND/OR RIGHT-OF-WAY
 UTILITY LINE
 LINE OF RIGHT-OF-WAY

GRAPHIC SCALE IN FEET
 NORTH

- NOTES**
1. THE LIMIT OF THE DEMOLITION SHALL BE TO REMOVE ALL EXISTING STRUCTURES AND UTILITIES WITHIN THE BOUNDARIES OF THE TRACTS SHOWN ON THIS PLAN. THE EXISTING UTILITIES SHALL BE REMOVED AND THE TRACTS SHALL BE RESTORED TO THE ORIGINAL CONDITION. THE EXISTING UTILITIES SHALL BE REMOVED AND THE TRACTS SHALL BE RESTORED TO THE ORIGINAL CONDITION.
 2. THE EXISTING UTILITIES SHALL BE REMOVED AND THE TRACTS SHALL BE RESTORED TO THE ORIGINAL CONDITION. THE EXISTING UTILITIES SHALL BE REMOVED AND THE TRACTS SHALL BE RESTORED TO THE ORIGINAL CONDITION.
 3. THE EXISTING UTILITIES SHALL BE REMOVED AND THE TRACTS SHALL BE RESTORED TO THE ORIGINAL CONDITION. THE EXISTING UTILITIES SHALL BE REMOVED AND THE TRACTS SHALL BE RESTORED TO THE ORIGINAL CONDITION.
 4. THE EXISTING UTILITIES SHALL BE REMOVED AND THE TRACTS SHALL BE RESTORED TO THE ORIGINAL CONDITION. THE EXISTING UTILITIES SHALL BE REMOVED AND THE TRACTS SHALL BE RESTORED TO THE ORIGINAL CONDITION.
 5. THE EXISTING UTILITIES SHALL BE REMOVED AND THE TRACTS SHALL BE RESTORED TO THE ORIGINAL CONDITION. THE EXISTING UTILITIES SHALL BE REMOVED AND THE TRACTS SHALL BE RESTORED TO THE ORIGINAL CONDITION.
 6. THE EXISTING UTILITIES SHALL BE REMOVED AND THE TRACTS SHALL BE RESTORED TO THE ORIGINAL CONDITION. THE EXISTING UTILITIES SHALL BE REMOVED AND THE TRACTS SHALL BE RESTORED TO THE ORIGINAL CONDITION.
 7. THE EXISTING UTILITIES SHALL BE REMOVED AND THE TRACTS SHALL BE RESTORED TO THE ORIGINAL CONDITION. THE EXISTING UTILITIES SHALL BE REMOVED AND THE TRACTS SHALL BE RESTORED TO THE ORIGINAL CONDITION.
 8. THE EXISTING UTILITIES SHALL BE REMOVED AND THE TRACTS SHALL BE RESTORED TO THE ORIGINAL CONDITION. THE EXISTING UTILITIES SHALL BE REMOVED AND THE TRACTS SHALL BE RESTORED TO THE ORIGINAL CONDITION.
 9. THE EXISTING UTILITIES SHALL BE REMOVED AND THE TRACTS SHALL BE RESTORED TO THE ORIGINAL CONDITION. THE EXISTING UTILITIES SHALL BE REMOVED AND THE TRACTS SHALL BE RESTORED TO THE ORIGINAL CONDITION.
 10. THE EXISTING UTILITIES SHALL BE REMOVED AND THE TRACTS SHALL BE RESTORED TO THE ORIGINAL CONDITION. THE EXISTING UTILITIES SHALL BE REMOVED AND THE TRACTS SHALL BE RESTORED TO THE ORIGINAL CONDITION.

OVERALL DEMOLITION PLAN

PROJECT NUMBER	043320000
SHEET NUMBER	C-201
DATE	09/30/14
DESIGNER	JFH
CHECKER	JFH
DATE	09/30/14

NW 114TH AVE PARK
 CITY OF DORAL, FLORIDA
 1300 NW 81ST TERRACE DORAL, FLORIDA 33178

DATE	09/30/14
DESIGNED BY	JFH
CHECKED BY	JFH
DATE	09/30/14

Kimley-Horn

6205 W. HALEY AVENUE AND ASSOCIATES, INC.
 1221 BRICKELL AVENUE, SUITE 400, MIAMI, FL 33130
 PHONE: 305-575-2020
 WWW.KIMLEY-HORN.COM CA 00000006

Wohnhermacher Jensen Architects, Inc.

100 Miami Lake Drive North
 St. Petersburg, Florida 33711-0254
 (727) 822-5566 fax (727) 822-5475
 WWW.WJA.COM
 AM692277

Wohnhermacher Jensen Architects, Inc.

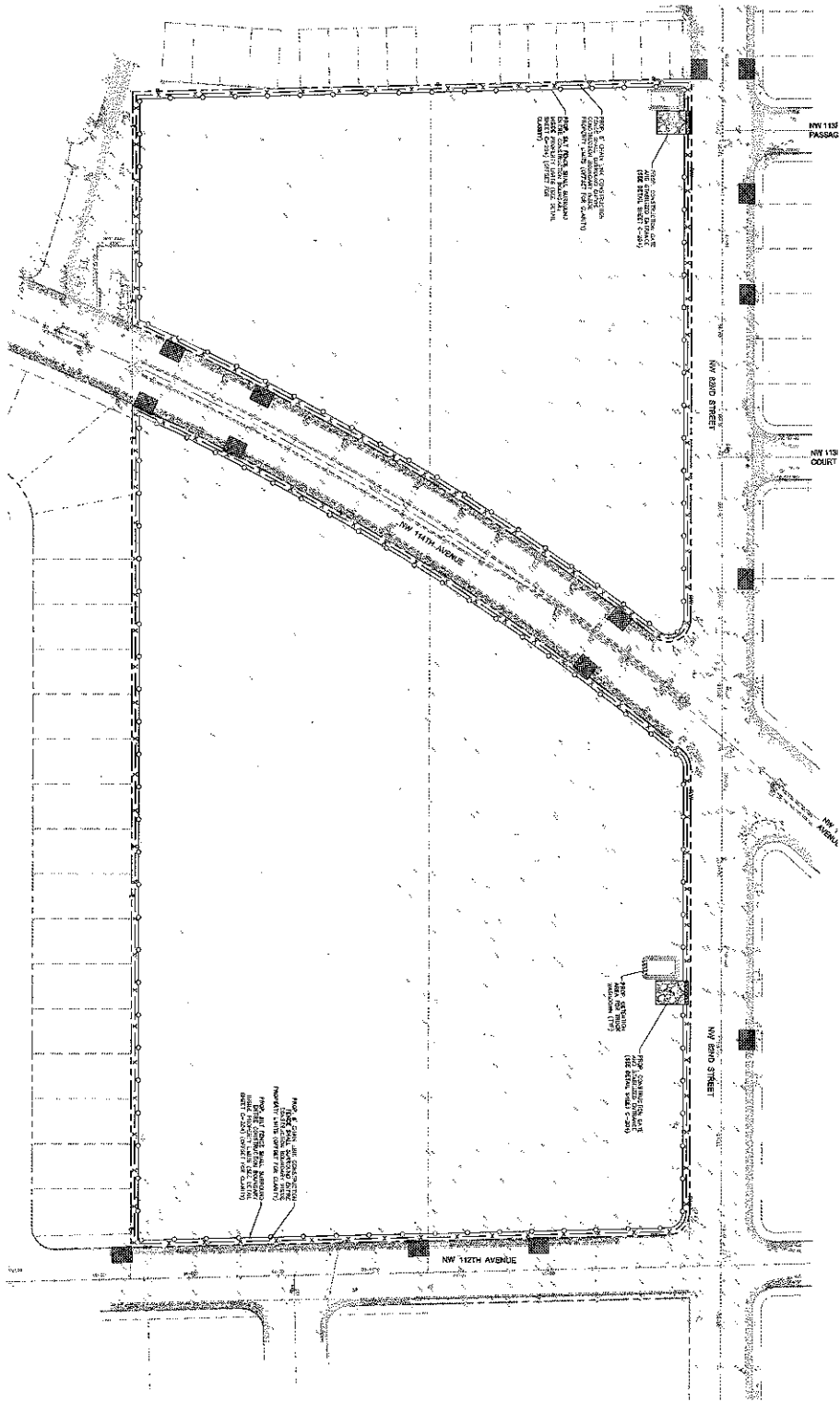

OVERALL EROSION CONTROL PLAN

LEGEND

(Symbol)	PROPOSED SLOPE OF 1:1
(Symbol)	PROPOSED SLOPE OF 2:1
(Symbol)	PROPOSED SLOPE OF 3:1
(Symbol)	PROPOSED SLOPE OF 4:1
(Symbol)	PROPOSED SLOPE OF 5:1
(Symbol)	PROPOSED SLOPE OF 6:1
(Symbol)	PROPOSED SLOPE OF 7:1
(Symbol)	PROPOSED SLOPE OF 8:1
(Symbol)	PROPOSED SLOPE OF 9:1
(Symbol)	PROPOSED SLOPE OF 10:1
(Symbol)	PROPOSED SLOPE OF 12:1
(Symbol)	PROPOSED SLOPE OF 15:1
(Symbol)	PROPOSED SLOPE OF 20:1
(Symbol)	PROPOSED SLOPE OF 25:1
(Symbol)	PROPOSED SLOPE OF 30:1
(Symbol)	PROPOSED SLOPE OF 40:1
(Symbol)	PROPOSED SLOPE OF 50:1
(Symbol)	PROPOSED SLOPE OF 60:1
(Symbol)	PROPOSED SLOPE OF 75:1
(Symbol)	PROPOSED SLOPE OF 100:1
(Symbol)	PROPOSED SLOPE OF 150:1
(Symbol)	PROPOSED SLOPE OF 200:1
(Symbol)	PROPOSED SLOPE OF 300:1
(Symbol)	PROPOSED SLOPE OF 400:1
(Symbol)	PROPOSED SLOPE OF 500:1
(Symbol)	PROPOSED SLOPE OF 600:1
(Symbol)	PROPOSED SLOPE OF 750:1
(Symbol)	PROPOSED SLOPE OF 1000:1

NOTES

1. THE INFORMATION CONTAINED HEREIN IS FOR INFORMATION ONLY AND DOES NOT CONSTITUTE A CONTRACT. THE CONTRACT SHALL BE THE PROJECT CONTRACT AND THE PERMITS FROM THE LOCAL AUTHORITY.

2. THE INFORMATION CONTAINED HEREIN IS FOR INFORMATION ONLY AND DOES NOT CONSTITUTE A CONTRACT. THE CONTRACT SHALL BE THE PROJECT CONTRACT AND THE PERMITS FROM THE LOCAL AUTHORITY.

3. THE INFORMATION CONTAINED HEREIN IS FOR INFORMATION ONLY AND DOES NOT CONSTITUTE A CONTRACT. THE CONTRACT SHALL BE THE PROJECT CONTRACT AND THE PERMITS FROM THE LOCAL AUTHORITY.

4. THE INFORMATION CONTAINED HEREIN IS FOR INFORMATION ONLY AND DOES NOT CONSTITUTE A CONTRACT. THE CONTRACT SHALL BE THE PROJECT CONTRACT AND THE PERMITS FROM THE LOCAL AUTHORITY.

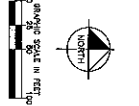

DATE	APPROVED PROFESSIONAL
DATE AS SHOWN	JIM E. JIMENEZ, P.E.
DESIGNED BY	FLORIDA LICENSE NUMBER: 55704
DRAWN BY	
CHECKED BY	

NW 114TH AVE PARK
CITY OF DORAL, FLORIDA
1300 NW 81ST TERRACE DORAL, FLORIDA 33178

Kimley-Horn
© 2014 KIMLEY-HORN AND ASSOCIATES, INC.
1221 BRICKELL AVENUE, SUITE 400, MIAMI, FL 33131
PHONE: 305-473-2025
WWW.KIMLEY-HORN.COM CA 000000005

Warrenbachor Jensen Architects, Inc.
1303 Market Lane Drive North
St. Petersburg, Florida 33714-3214
(727) 622-6566 fax (727) 422-5475
www.wja.com
AA0002227

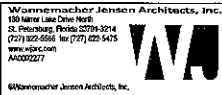

C-203

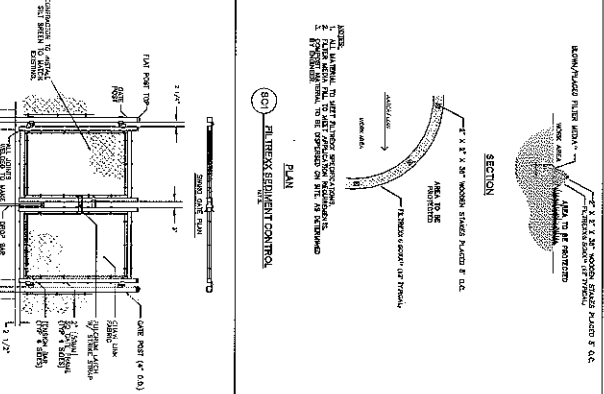
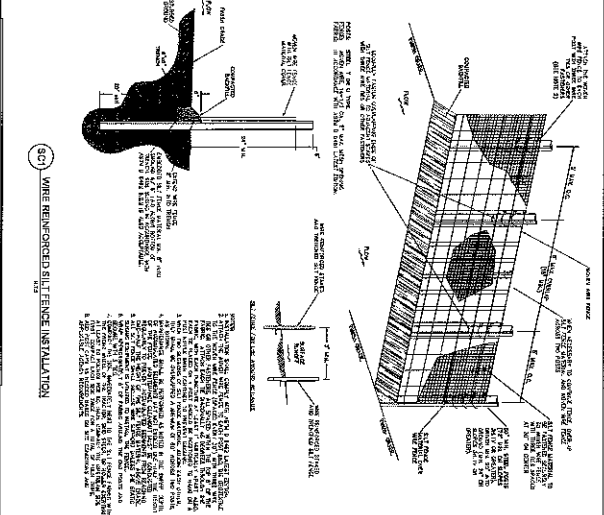
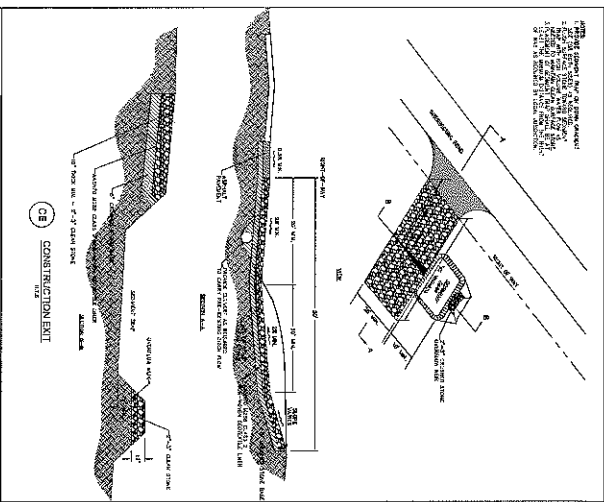
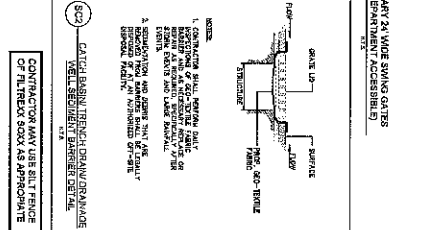
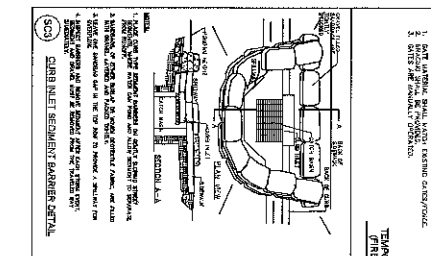
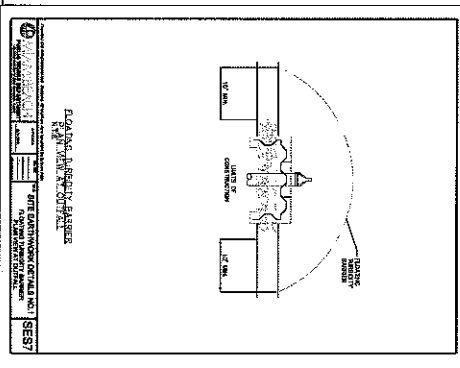
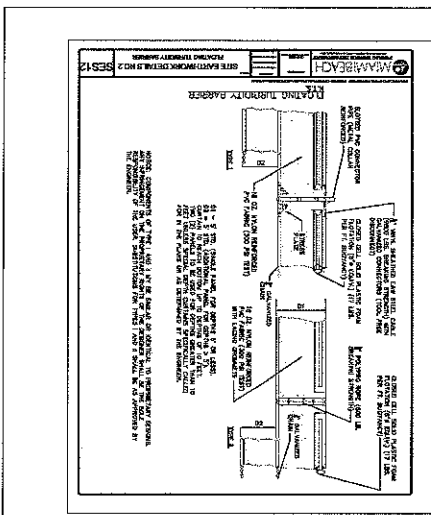

EROSION CONTROL DETAILS

C-204

PROJECT NUMBER	043820000
DATE	07/2014
DESIGNER	JANET J. JONES
CHECKED BY	JANET J. JONES

NW 114TH AVE PARK
CITY OF DORAL, FLORIDA
1300 NW 81ST TERRACE DORAL, FLORIDA 33176

DATE	07/2014
DESIGNED BY	JANET J. JONES
CHECKED BY	JANET J. JONES

Kimley»Horn
© 2014 KIMLEY-HORN AND ASSOCIATES, INC.
1221 BRICKELL AVENUE, SUITE 600, MIAMI, FL 33131
PHONIC: 305-475-2025
WWW.KIMLEY-HORN.COM

Warrenmacher Jensen Architects, Inc.
180 N. W. 11th Street, Suite 200
St. Petersburg, Florida 33701-3214
(727) 822-2266 Fax: (727) 822-2476
WWW.WJA.COM
AA002277



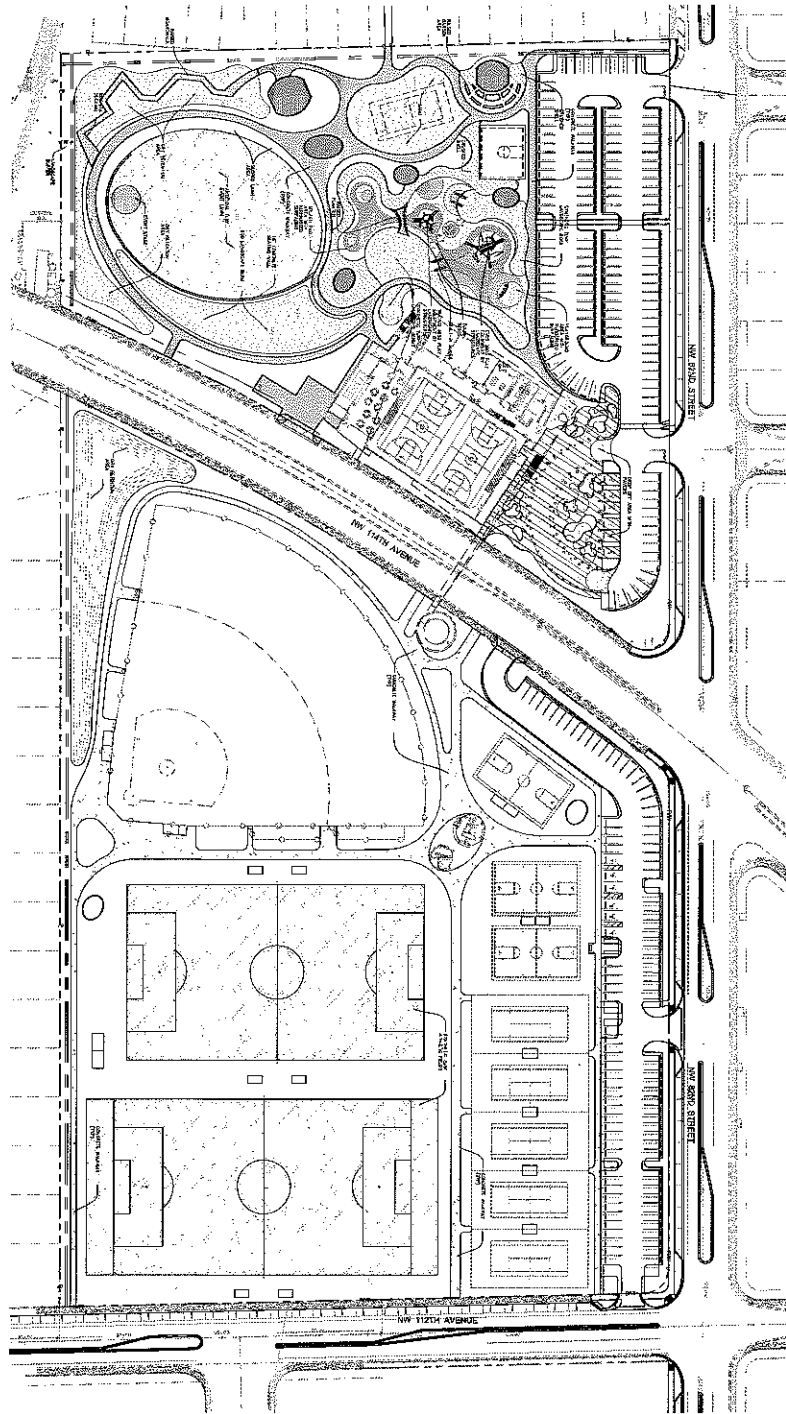

OVERALL SITE PLAN

C-300

LEGEND:

- EXISTING OR PROPOSED LOT
- EXISTING LOT OF SCHOOL
- PROPOSED LOT

GRAPHIC SCALE IN FEET

NW 114TH AVE PARK
 CITY OF DORAL, FLORIDA
 1300 NW 81ST TERRACE DORAL, FLORIDA 33178

DATE	_____	LICENSED PROFESSIONAL	JAVI, E. JIMENEZ, P.E.
DRAWN AS SHOWN	_____	FLORIDA LICENSE NUMBER	56704
DESIGNED BY	_____	CHECKED BY	_____
DATE	_____	DATE	_____

Kimley»Horn

© 2014 KIMLEY-HORN AND ASSOCIATES, INC.
 122 BRICKELL AVENUE, SUITE 400, MIAMI, FL 33131
 PHONE: 305-874-2822
 WWW.KIMLEY-HORN.COM OR 50006666
 © 2014 KIMLEY-HORN AND ASSOCIATES, INC.

Wannermecher Jensen Architects, Inc.
 180 Miami Lake Drive North
 St. Petersburg, Florida 33704-3214
 (787) 622-5566 fax (727) 822-9475
 www.wja.com
 AIA002277

Wannermecher Jensen Architects, Inc.

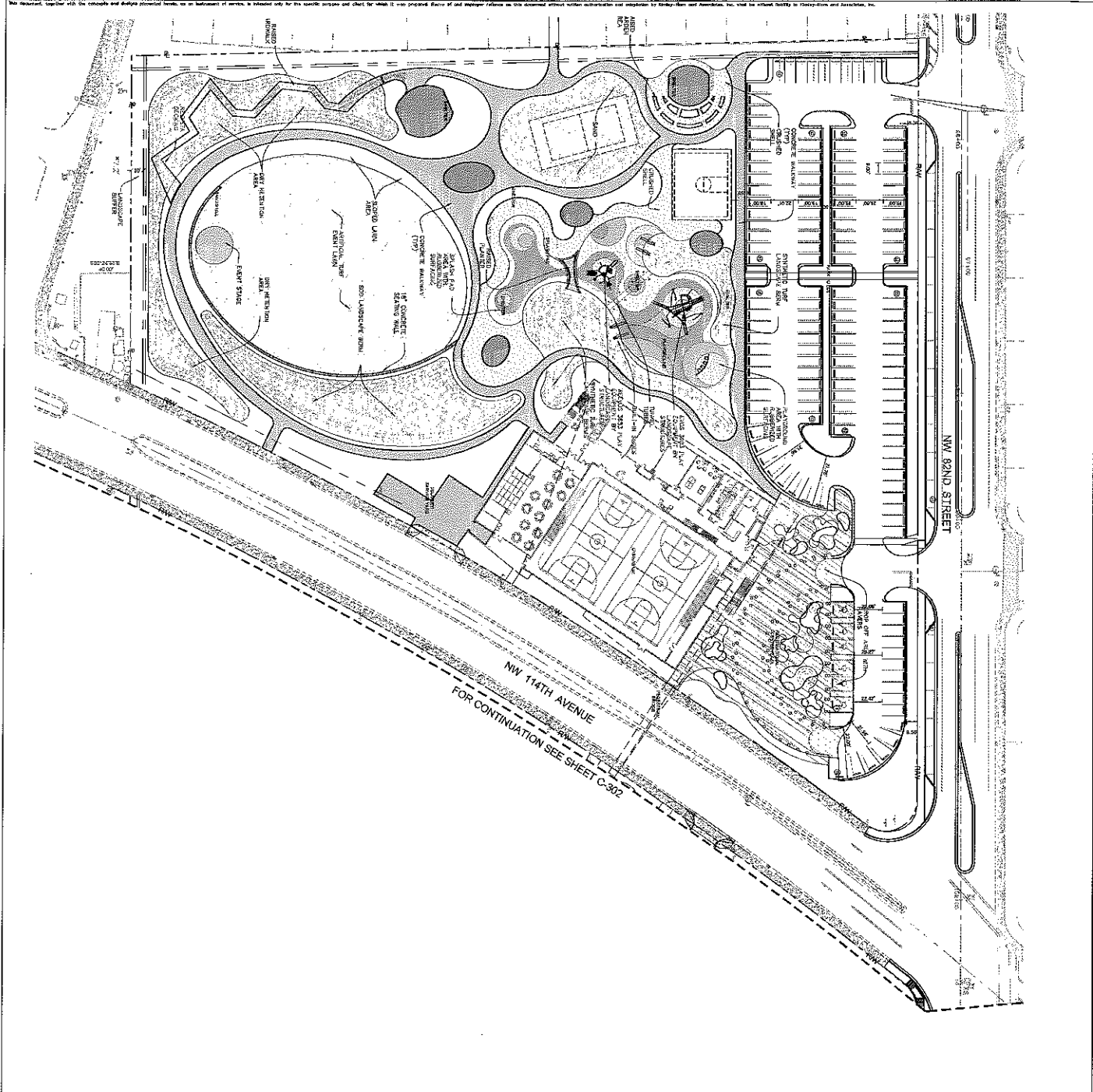

GEOMETRY, SIGNAGE AND STRIPING PLAN

SHEET NUMBER	C-301
PROJECT NUMBER	043620000
DATE	09/16/14
DESIGNED BY	JUAN C. JIENEZ, P.E.
CHECKED BY	
DATE	

NW 114TH AVE PARK
 CITY OF DORAL, FLORIDA
 1300 NW 81ST TERRACE DORAL, FLORIDA 33178

DATE: _____
 LICENSED PROFESSIONAL:
 JUAN C. JIENEZ, P.E.
 FLORIDA LICENSE NUMBER:
 55704

Kimley»Horn
 © 2014 KIMLEY-HORN AND ASSOCIATES, INC.
 1221 BRICKELL AVENUE, SUITE 400, MIAMI, FL 33130
 PHONE: 305-375-2002
 WWW.KIMLEY-HORN.COM CA 0000089
 © 2014 KIMLEY-HORN AND ASSOCIATES, INC.

Wattmacher Jensen Architects, Inc.
 180 Miami Lakes Drive North
 St. Petersburg, Florida 33701-2214
 (727) 822-5586 Fax: (727) 822-5475
 www.wja.com
 AA002277

© Wattmacher Jensen Architects, Inc.

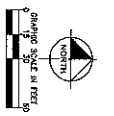
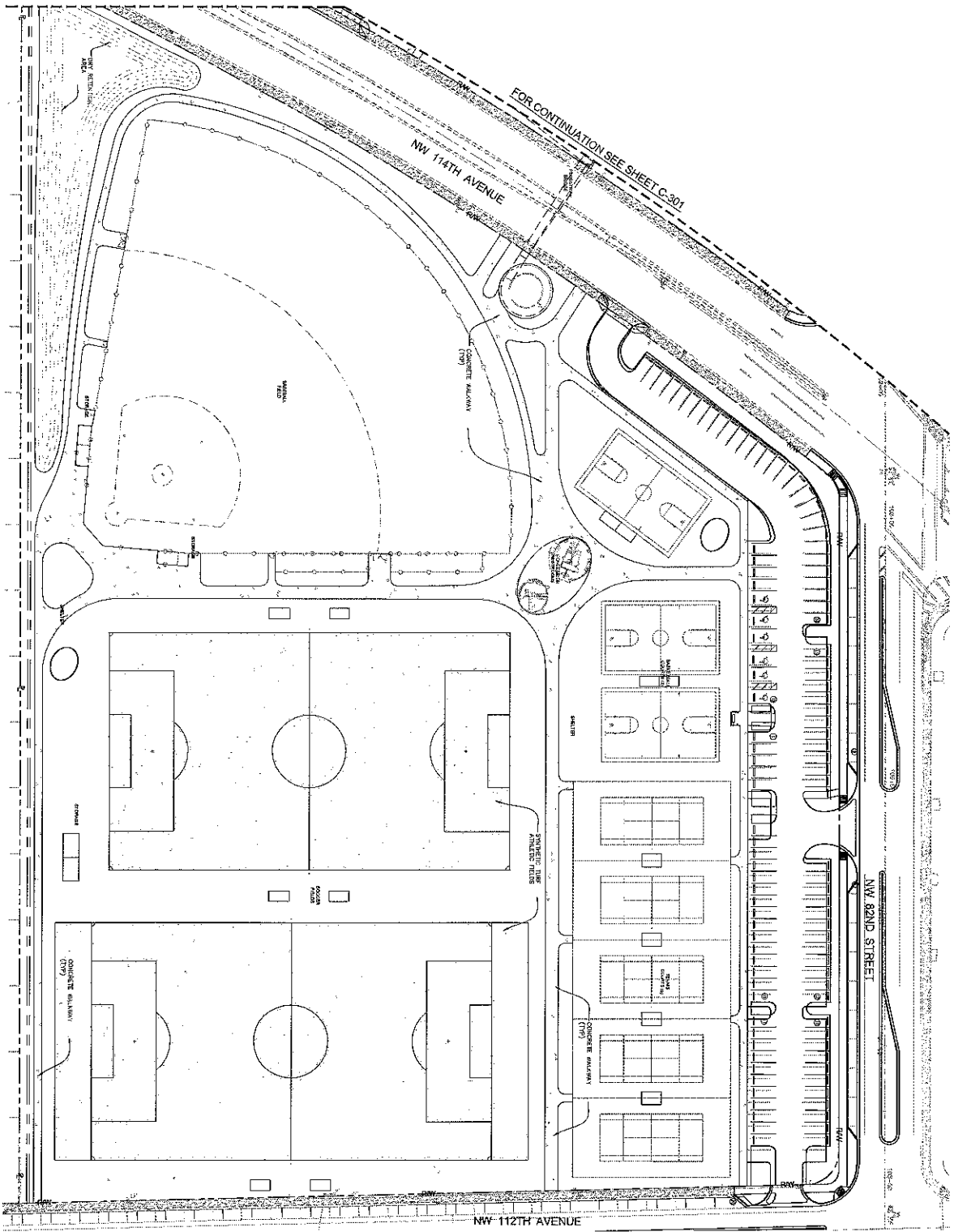

GEOMETRY, SIGNAGE AND STRIPING PLAN

SHEET NUMBER	C-302
PROJECT NUMBER	04362000
DATE	09/16/14
DRAWN BY	
CHECKED BY	

NW 114TH AVE PARK
 CITY OF DORAL, FLORIDA
 1300 NW 81ST TERRACE DORAL, FLORIDA 33178

DATE: _____
 LICENSED PROFESSIONAL:
ALAN E. JIMENEZ, P.E.
 FLORIDA LICENSE NUMBER: 56704
 DRAWN BY: _____
 CHECKED BY: _____

Kimley-Horn
 © 2014 KIMLEY-HORN AND ASSOCIATES, INC.
 1221 BIRKBECK AVENUE, SUITE 400, BEAUMONT, TX 77705
 PHONE: 361-673-3023
 WWW.KIMLEY-HORN.COM CA 00000095
 © 2014 KIMLEY-HORN AND ASSOCIATES, INC.

Wonnemacher Jensen Architects, Inc.
 150 West Lake Shore Blvd
 St. Petersburg, Florida 33704-3244
 (727) 822-5860 Fax: (727) 822-6475
 www.wja.com
 ANA0002177
 ©Wonnemacher Jensen Architects, Inc.



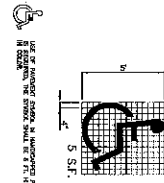

HANDICAPPED PAVEMENT SYMBOL
 N.T.S.

- NOTES**
1. ALL SIGNAGE COMPONENTS TO BE CONSTRUCTED AS PART OF THE PAVEMENT SURFACE.
 2. ALL SIGNAGE COMPONENTS TO BE CONSTRUCTED AS PART OF THE PAVEMENT SURFACE.
 3. ALL SIGNAGE COMPONENTS TO BE CONSTRUCTED AS PART OF THE PAVEMENT SURFACE.
 4. ALL SIGNAGE COMPONENTS TO BE CONSTRUCTED AS PART OF THE PAVEMENT SURFACE.
 5. ALL SIGNAGE COMPONENTS TO BE CONSTRUCTED AS PART OF THE PAVEMENT SURFACE.
 6. ALL SIGNAGE COMPONENTS TO BE CONSTRUCTED AS PART OF THE PAVEMENT SURFACE.
 7. ALL SIGNAGE COMPONENTS TO BE CONSTRUCTED AS PART OF THE PAVEMENT SURFACE.
 8. ALL SIGNAGE COMPONENTS TO BE CONSTRUCTED AS PART OF THE PAVEMENT SURFACE.
 9. ALL SIGNAGE COMPONENTS TO BE CONSTRUCTED AS PART OF THE PAVEMENT SURFACE.
 10. ALL SIGNAGE COMPONENTS TO BE CONSTRUCTED AS PART OF THE PAVEMENT SURFACE.
 11. ALL SIGNAGE COMPONENTS TO BE CONSTRUCTED AS PART OF THE PAVEMENT SURFACE.
 12. ALL SIGNAGE COMPONENTS TO BE CONSTRUCTED AS PART OF THE PAVEMENT SURFACE.
 13. ALL SIGNAGE COMPONENTS TO BE CONSTRUCTED AS PART OF THE PAVEMENT SURFACE.
 14. ALL SIGNAGE COMPONENTS TO BE CONSTRUCTED AS PART OF THE PAVEMENT SURFACE.
 15. ALL SIGNAGE COMPONENTS TO BE CONSTRUCTED AS PART OF THE PAVEMENT SURFACE.

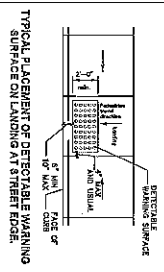

TYPICAL PLACEMENT OF DETECTABLE WARNING SURFACE ON SLOPING RAMP AT STREET EDGE.

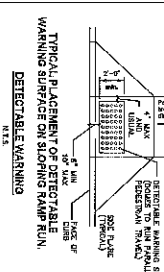

TYPICAL PLACEMENT OF DETECTABLE WARNING SURFACE ON SLOPING RAMP.

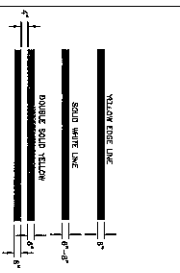
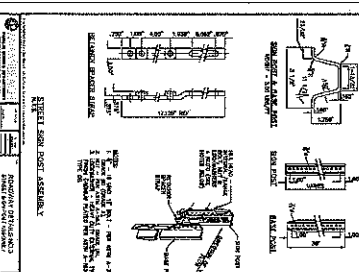

PAVEMENT LINES
 N.T.S.

- NOTE:**
1. ALL PAVEMENT MARKINGS SHALL BE PER FOOT OR MORE OF MARK WIDTH DIMENSIONS AND SPACING AS SHOWN.
 2. ALL PAVEMENT MARKINGS SHALL BE THERMOPLASTIC.

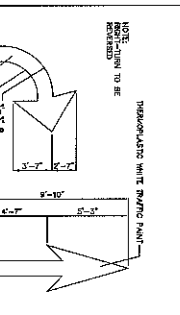
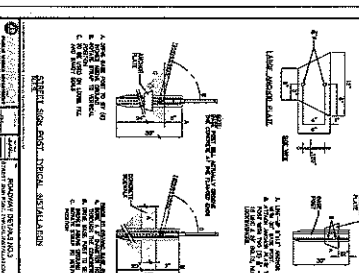

PAVEMENT ARROWS DETAIL
 N.T.S.

- NOTE:**
1. ALL PAVEMENT MARKINGS SHALL BE PER FOOT OR MORE OF MARK WIDTH DIMENSIONS AND SPACING AS SHOWN.
 2. ALL PAVEMENT MARKINGS SHALL BE THERMOPLASTIC.

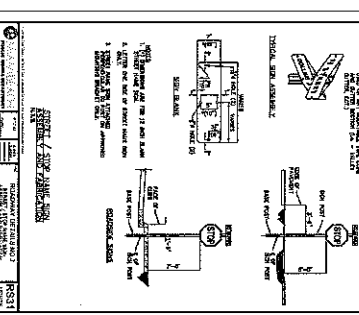

GEOMETRY SIGNAGE AND STRIPING DETAILS

PROJECT NUMBER	043820000
SHEET NUMBER	C-303
DATE	
DESIGNED BY	
CHECKED BY	
DATE	

NW 114TH AVE PARK
 CITY OF DORAL, FLORIDA
 1300 NW 81ST TERRACE DORAL, FLORIDA 33178

DATE	5/27/04
DESIGNED BY	MAN E. JIMENEZ, P.E.
CHECKED BY	FLORIDA LICENSE NUMBER 56704
DATE	

Kimley-Horn
 2014 KIMLEY-HORN AND ASSOCIATES, INC.
 12121 BIRCHMOUNT AVENUE, SUITE 600, JENNINGS, FL 32158
 PHONE: 321-672-2000
 WWW.KIMLEY-HORN.COM © 2014 KIMLEY-HORN AND ASSOCIATES, INC.

Wannermacher Jensen Architects, Inc.
 180 Minor Loop, Suite 100
 St. Petersburg, Florida 33714-2114
 (727) 422-5566 Fax: (727) 422-0475
 www.wja.com
 A40022277
 Wannermacher Jensen Architects, Inc.

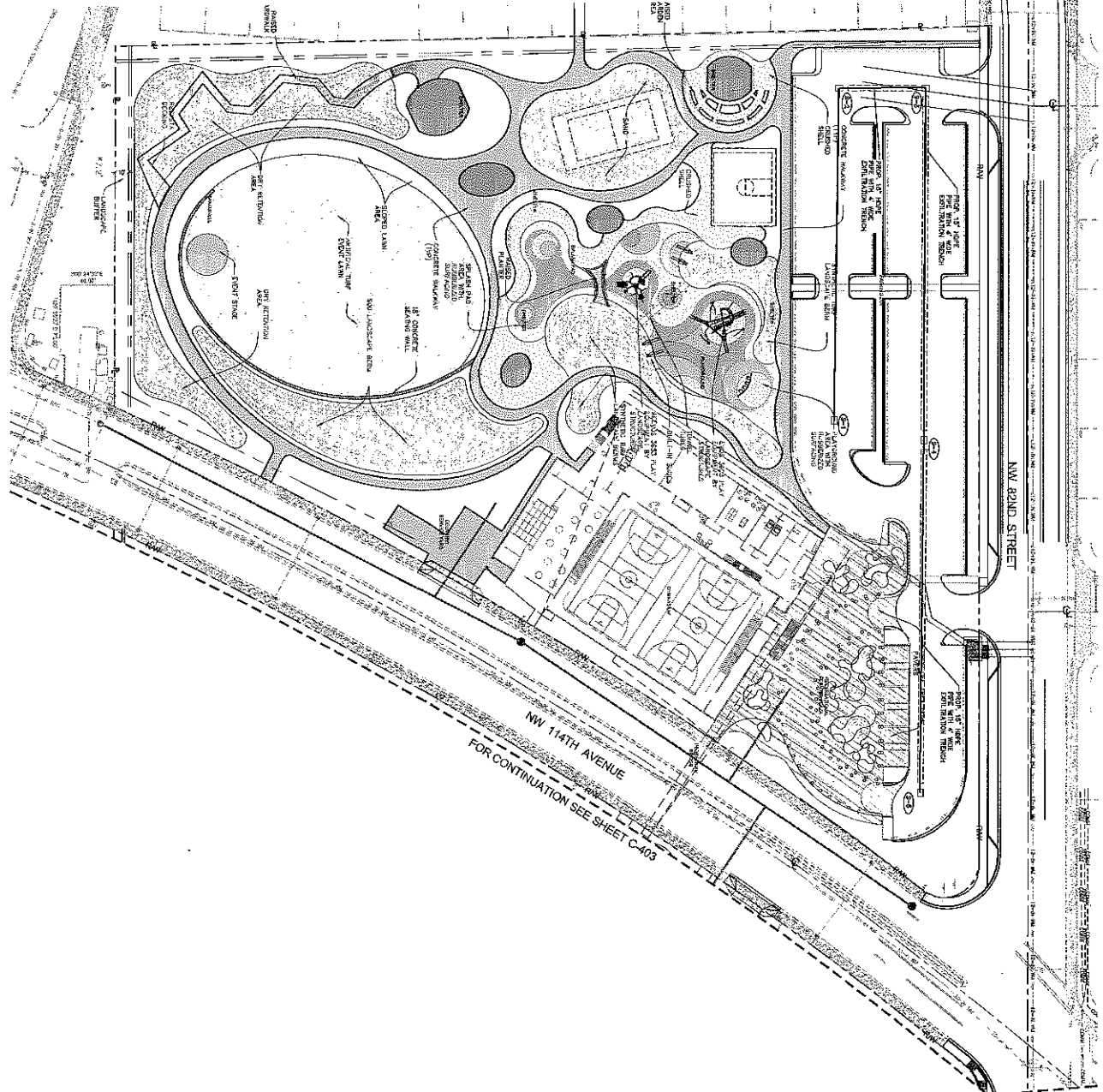

NW 114TH AVENUE
 FOR CONTINUATION SEE SHEET C-403

LEGEND

- R/W — RIGHT-OF-WAY
- P — PAVED DRIVEWAY OR DRIVEWAY LANE
- C — CONCRETED DRIVEWAY LANE
- S — ASPHALT DRIVEWAY LANE
- G — GRAVEL DRIVEWAY LANE
- D — DRIVEWAY
- (Symbol) — FROM EXISTING RECORDS

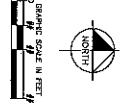

NOTES

1. ALL WORK SHALL BE IN ACCORDANCE WITH THE CITY OF DORAL SPECIFICATIONS AND THE STANDARD SPECIFICATIONS FOR PUBLIC WORKS, LATEST EDITION, AS AMENDED.
2. ALL CONSTRUCTION SHALL BE IN ACCORDANCE WITH THE CITY OF DORAL SPECIFICATIONS AND THE STANDARD SPECIFICATIONS FOR PUBLIC WORKS, LATEST EDITION, AS AMENDED.
3. ALL CONSTRUCTION SHALL BE IN ACCORDANCE WITH THE CITY OF DORAL SPECIFICATIONS AND THE STANDARD SPECIFICATIONS FOR PUBLIC WORKS, LATEST EDITION, AS AMENDED.
4. ALL CONSTRUCTION SHALL BE IN ACCORDANCE WITH THE CITY OF DORAL SPECIFICATIONS AND THE STANDARD SPECIFICATIONS FOR PUBLIC WORKS, LATEST EDITION, AS AMENDED.
5. ALL CONSTRUCTION SHALL BE IN ACCORDANCE WITH THE CITY OF DORAL SPECIFICATIONS AND THE STANDARD SPECIFICATIONS FOR PUBLIC WORKS, LATEST EDITION, AS AMENDED.
6. ALL CONSTRUCTION SHALL BE IN ACCORDANCE WITH THE CITY OF DORAL SPECIFICATIONS AND THE STANDARD SPECIFICATIONS FOR PUBLIC WORKS, LATEST EDITION, AS AMENDED.
7. ALL CONSTRUCTION SHALL BE IN ACCORDANCE WITH THE CITY OF DORAL SPECIFICATIONS AND THE STANDARD SPECIFICATIONS FOR PUBLIC WORKS, LATEST EDITION, AS AMENDED.
8. ALL CONSTRUCTION SHALL BE IN ACCORDANCE WITH THE CITY OF DORAL SPECIFICATIONS AND THE STANDARD SPECIFICATIONS FOR PUBLIC WORKS, LATEST EDITION, AS AMENDED.
9. ALL CONSTRUCTION SHALL BE IN ACCORDANCE WITH THE CITY OF DORAL SPECIFICATIONS AND THE STANDARD SPECIFICATIONS FOR PUBLIC WORKS, LATEST EDITION, AS AMENDED.
10. ALL CONSTRUCTION SHALL BE IN ACCORDANCE WITH THE CITY OF DORAL SPECIFICATIONS AND THE STANDARD SPECIFICATIONS FOR PUBLIC WORKS, LATEST EDITION, AS AMENDED.

PAVING, GRADING AND DRAINAGE PLAN

DATE	DATE
DESIGNED BY	DATE
DRAWN BY	DATE
CHECKED BY	DATE
PROJECT NUMBER	DATE
043820000	DATE
SHEET NUMBER	DATE
C-402	DATE

NW 114TH AVE PARK
 CITY OF DORAL, FLORIDA
 1300 NW 81ST TERRACE DORAL, FLORIDA 33178

LEADER PROFESSIONAL
 JUAN E. JIMENEZ, P.E.
 FLOOR NUMBER NUMBER
 56704

Kimley»Horn
 © 2014 KIMLEY-HORN AND ASSOCIATES, INC.
 1221 OCEAN AVENUE, SUITE 400, MIAMI, FL 33131
 PHONE: 305-813-2025
 WWW.KIMLEY-HORN.COM CA 00000000

Watermacher Jensen Architects, Inc.
 180 Sunset Lane Drive South
 St. Petersburg, Florida 33707-3214
 (727) 822-6566 Fax: (727) 822-6425
 WWW.WJA.COM
 AA000277

LEGEND:

- NW — NORTH-SOUTH OF PROPERTY LINE
- E — EAST-WEST OF PROPERTY LINE
- CONCRETE WALKWAY
- ASPHALT DRIVE
- ASPHALT DRIVE WITH 4' SIDEWALK
- ASPHALT DRIVE WITH 6' SIDEWALK
- ASPHALT DRIVE WITH 8' SIDEWALK
- ASPHALT DRIVE WITH 10' SIDEWALK
- ASPHALT DRIVE WITH 12' SIDEWALK
- ASPHALT DRIVE WITH 14' SIDEWALK
- ASPHALT DRIVE WITH 16' SIDEWALK
- ASPHALT DRIVE WITH 18' SIDEWALK
- ASPHALT DRIVE WITH 20' SIDEWALK
- ASPHALT DRIVE WITH 22' SIDEWALK
- ASPHALT DRIVE WITH 24' SIDEWALK
- ASPHALT DRIVE WITH 26' SIDEWALK
- ASPHALT DRIVE WITH 28' SIDEWALK
- ASPHALT DRIVE WITH 30' SIDEWALK
- ASPHALT DRIVE WITH 32' SIDEWALK
- ASPHALT DRIVE WITH 34' SIDEWALK
- ASPHALT DRIVE WITH 36' SIDEWALK
- ASPHALT DRIVE WITH 38' SIDEWALK
- ASPHALT DRIVE WITH 40' SIDEWALK
- ASPHALT DRIVE WITH 42' SIDEWALK
- ASPHALT DRIVE WITH 44' SIDEWALK
- ASPHALT DRIVE WITH 46' SIDEWALK
- ASPHALT DRIVE WITH 48' SIDEWALK
- ASPHALT DRIVE WITH 50' SIDEWALK
- ASPHALT DRIVE WITH 52' SIDEWALK
- ASPHALT DRIVE WITH 54' SIDEWALK
- ASPHALT DRIVE WITH 56' SIDEWALK
- ASPHALT DRIVE WITH 58' SIDEWALK
- ASPHALT DRIVE WITH 60' SIDEWALK
- ASPHALT DRIVE WITH 62' SIDEWALK
- ASPHALT DRIVE WITH 64' SIDEWALK
- ASPHALT DRIVE WITH 66' SIDEWALK
- ASPHALT DRIVE WITH 68' SIDEWALK
- ASPHALT DRIVE WITH 70' SIDEWALK
- ASPHALT DRIVE WITH 72' SIDEWALK
- ASPHALT DRIVE WITH 74' SIDEWALK
- ASPHALT DRIVE WITH 76' SIDEWALK
- ASPHALT DRIVE WITH 78' SIDEWALK
- ASPHALT DRIVE WITH 80' SIDEWALK
- ASPHALT DRIVE WITH 82' SIDEWALK
- ASPHALT DRIVE WITH 84' SIDEWALK
- ASPHALT DRIVE WITH 86' SIDEWALK
- ASPHALT DRIVE WITH 88' SIDEWALK
- ASPHALT DRIVE WITH 90' SIDEWALK
- ASPHALT DRIVE WITH 92' SIDEWALK
- ASPHALT DRIVE WITH 94' SIDEWALK
- ASPHALT DRIVE WITH 96' SIDEWALK
- ASPHALT DRIVE WITH 98' SIDEWALK
- ASPHALT DRIVE WITH 100' SIDEWALK
- ASPHALT DRIVE WITH 102' SIDEWALK
- ASPHALT DRIVE WITH 104' SIDEWALK
- ASPHALT DRIVE WITH 106' SIDEWALK
- ASPHALT DRIVE WITH 108' SIDEWALK
- ASPHALT DRIVE WITH 110' SIDEWALK
- ASPHALT DRIVE WITH 112' SIDEWALK
- ASPHALT DRIVE WITH 114' SIDEWALK
- ASPHALT DRIVE WITH 116' SIDEWALK
- ASPHALT DRIVE WITH 118' SIDEWALK
- ASPHALT DRIVE WITH 120' SIDEWALK
- ASPHALT DRIVE WITH 122' SIDEWALK
- ASPHALT DRIVE WITH 124' SIDEWALK
- ASPHALT DRIVE WITH 126' SIDEWALK
- ASPHALT DRIVE WITH 128' SIDEWALK
- ASPHALT DRIVE WITH 130' SIDEWALK
- ASPHALT DRIVE WITH 132' SIDEWALK
- ASPHALT DRIVE WITH 134' SIDEWALK
- ASPHALT DRIVE WITH 136' SIDEWALK
- ASPHALT DRIVE WITH 138' SIDEWALK
- ASPHALT DRIVE WITH 140' SIDEWALK
- ASPHALT DRIVE WITH 142' SIDEWALK
- ASPHALT DRIVE WITH 144' SIDEWALK
- ASPHALT DRIVE WITH 146' SIDEWALK
- ASPHALT DRIVE WITH 148' SIDEWALK
- ASPHALT DRIVE WITH 150' SIDEWALK
- ASPHALT DRIVE WITH 152' SIDEWALK
- ASPHALT DRIVE WITH 154' SIDEWALK
- ASPHALT DRIVE WITH 156' SIDEWALK
- ASPHALT DRIVE WITH 158' SIDEWALK
- ASPHALT DRIVE WITH 160' SIDEWALK
- ASPHALT DRIVE WITH 162' SIDEWALK
- ASPHALT DRIVE WITH 164' SIDEWALK
- ASPHALT DRIVE WITH 166' SIDEWALK
- ASPHALT DRIVE WITH 168' SIDEWALK
- ASPHALT DRIVE WITH 170' SIDEWALK
- ASPHALT DRIVE WITH 172' SIDEWALK
- ASPHALT DRIVE WITH 174' SIDEWALK
- ASPHALT DRIVE WITH 176' SIDEWALK
- ASPHALT DRIVE WITH 178' SIDEWALK
- ASPHALT DRIVE WITH 180' SIDEWALK
- ASPHALT DRIVE WITH 182' SIDEWALK
- ASPHALT DRIVE WITH 184' SIDEWALK
- ASPHALT DRIVE WITH 186' SIDEWALK
- ASPHALT DRIVE WITH 188' SIDEWALK
- ASPHALT DRIVE WITH 190' SIDEWALK
- ASPHALT DRIVE WITH 192' SIDEWALK
- ASPHALT DRIVE WITH 194' SIDEWALK
- ASPHALT DRIVE WITH 196' SIDEWALK
- ASPHALT DRIVE WITH 198' SIDEWALK
- ASPHALT DRIVE WITH 200' SIDEWALK

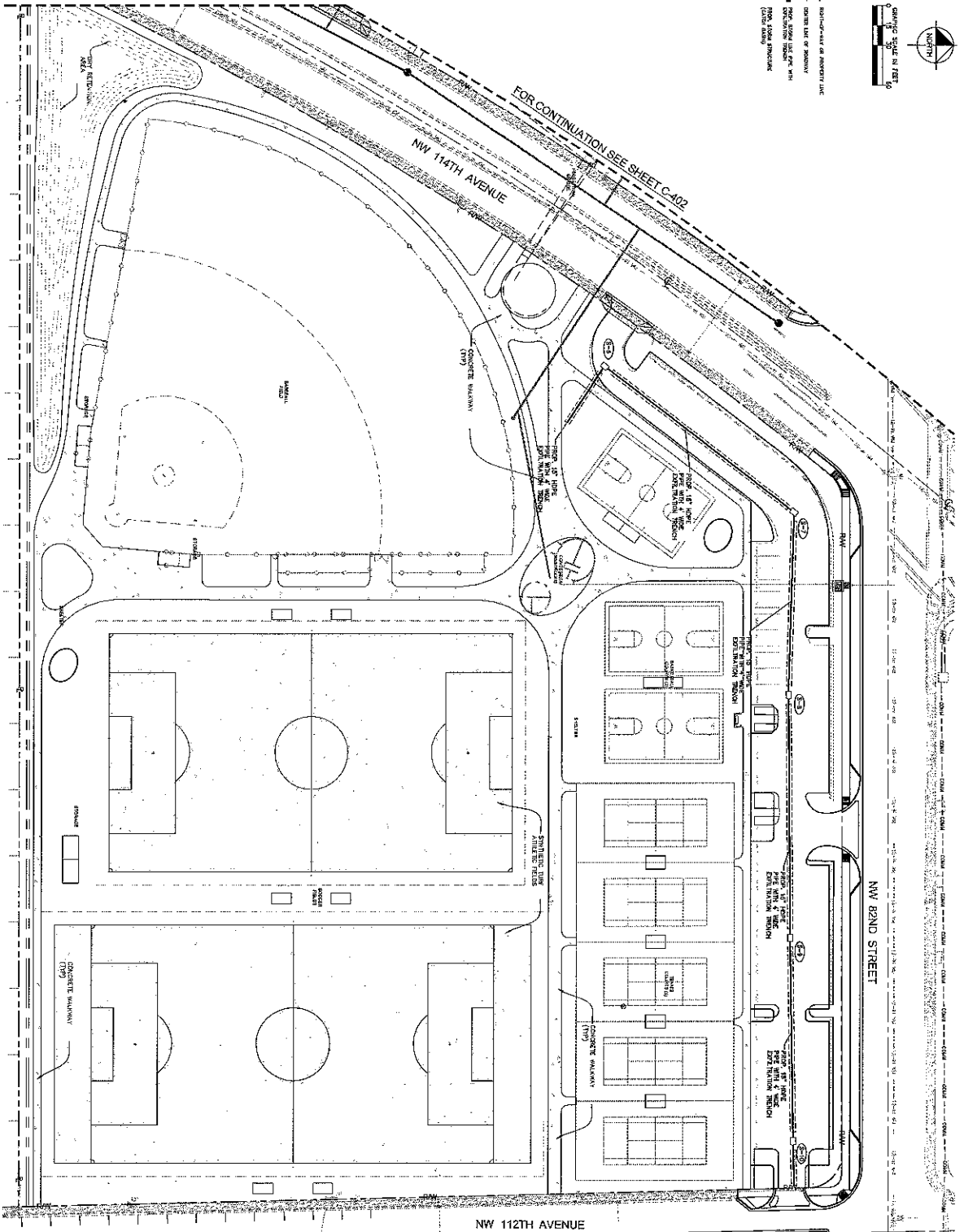

PAVING, GRADING AND DRAINAGE PLAN

C-403
SHEET NUMBER
DATE
DESIGNER
CHECKED BY
DATE
PROJECT NUMBER
043820000

NW 114TH AVE PARK
 CITY OF DORAL, FLORIDA
 1300 NW 81ST TERRACE DORAL, FLORIDA 33178

DATE	ISSUED PROFESSIONAL
SCALE AS SHOWN	ANA E. JIMENEZ, P.E.
DESIGNED BY	JURGEN WENDE WENCK
DRAWN BY	58704
CHECKED BY	DATE

Kimley-Horn

© 2014 KIMLEY-HORN AND ASSOCIATES, INC.
 1221 BRUNNEN AVENUE, SUITE 400, BURLINGAME, CA 94010
 PHONE: 925-253-3225
 WWW.KIMLEY-HORN.COM CA 6500289G

Wanmacher Jensen Architects, Inc.

151 Main Lake Drive North
 St. Petersburg, Florida 33701-3214
 (727) 423-2588 Fax: (727) 423-6495
 www.wja.com
 AA002277

Wanmacher Jensen Architects, Inc.

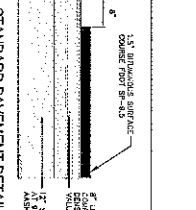
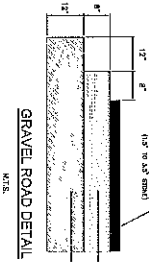

NOTE:
1. STANDARD ASPHALT COURSE MAY BE INSTALLED IN TWO SEPARATE LIFTS TO ALLOW MAXIMUM OF 10\"/>

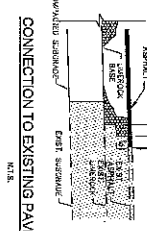

CONNECTION TO EXISTING PAVEMENT DETAIL
N.T.S.

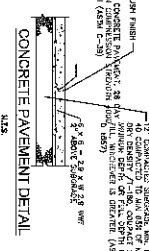

CONCRETE PAVEMENT DETAIL
N.T.S.

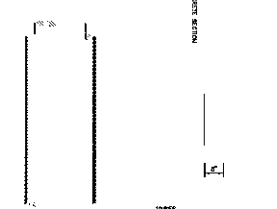

CONFLICT STRUCTURE DETAIL
N.T.S.

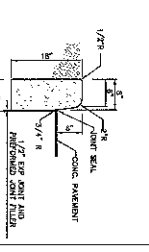

TYPE 'D' VERTICAL CURB
N.T.S.

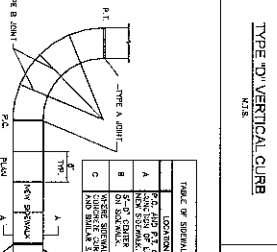

CONCRETE SIDEWALK DETAIL
N.T.S.

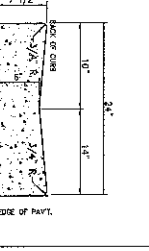

2 VALLEY GUTTER
N.T.S.

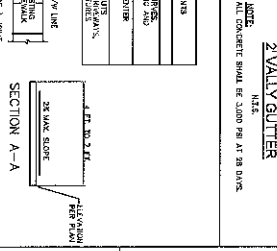

CONCRETE CURB AND GUTTER DETAIL
N.T.S.

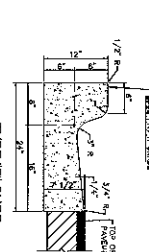

TYPE 'E' CURB
N.T.S.

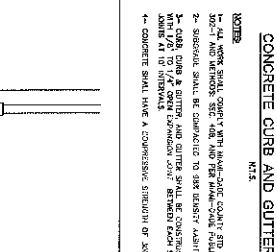

DOWNSPOUT TO ROOF LEADER CONNECTION
N.T.S.

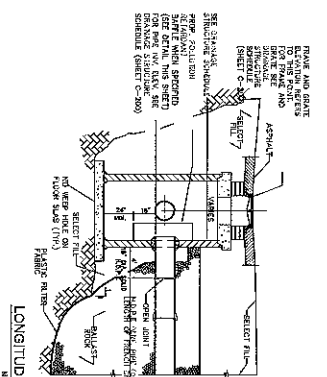

LONGITUDINAL SECTION
N.T.S.

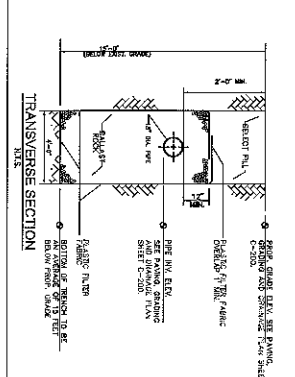

TRANSVERSE SECTION
N.T.S.

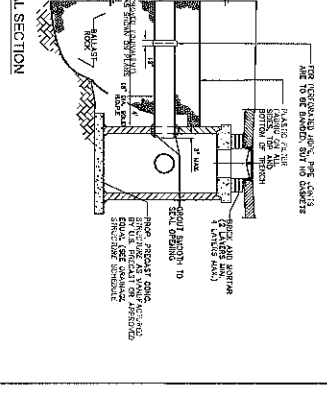

ALT. TRANS. SECTION
N.T.S.

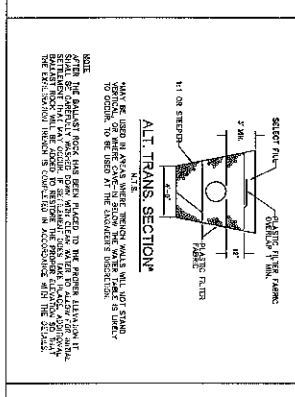

POLLUTION RETARDANT Baffle DETAIL
N.T.S.

TABLE OF SIDEWALK JOINTS

JOINT LOCATION	JOINT TYPE	JOINT WIDTH
AT CURB TO SIDEWALK	CONCRETE	1/2"
AT SIDEWALK TO SIDEWALK	CONCRETE	1/2"
AT SIDEWALK TO DRIVE	CONCRETE	1/2"
AT DRIVE TO DRIVE	CONCRETE	1/2"
AT DRIVE TO SIDEWALK	CONCRETE	1/2"
AT DRIVE TO DRIVE	CONCRETE	1/2"

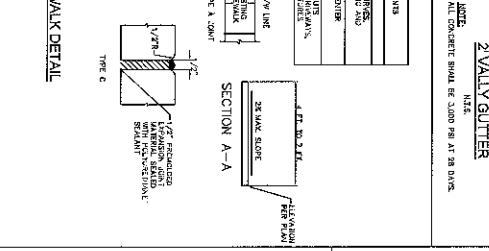

SECTION A-A

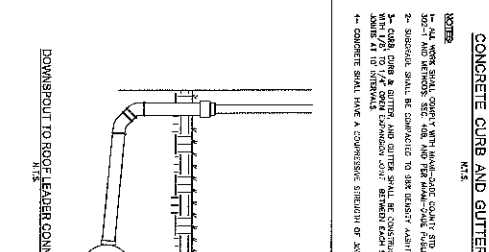

SECTION A-A

DRAINAGE STRUCTURES STRUCTURAL NOTES:
1. ALL STRUCTURES SHALL BE CONSTRUCTED IN ACCORDANCE WITH THE LATEST EDITIONS OF THE INTERNATIONAL BUILDING CODE (IBC) AND THE INTERNATIONAL CONCRETE CODE (ACI 308).
2. ALL STRUCTURES SHALL BE CONSTRUCTED WITH A MINIMUM OF 4% COMPRESSIVE STRENGTH OF CONCRETE.
3. ALL STRUCTURES SHALL BE CONSTRUCTED WITH A MINIMUM OF 4% COMPRESSIVE STRENGTH OF CONCRETE.
4. ALL STRUCTURES SHALL BE CONSTRUCTED WITH A MINIMUM OF 4% COMPRESSIVE STRENGTH OF CONCRETE.

PAVING, GRADING AND DRAINAGE DETAILS

NOTE:
1. ALL STRUCTURES SHALL BE CONSTRUCTED IN ACCORDANCE WITH THE LATEST EDITIONS OF THE INTERNATIONAL BUILDING CODE (IBC) AND THE INTERNATIONAL CONCRETE CODE (ACI 308).
2. ALL STRUCTURES SHALL BE CONSTRUCTED WITH A MINIMUM OF 4% COMPRESSIVE STRENGTH OF CONCRETE.
3. ALL STRUCTURES SHALL BE CONSTRUCTED WITH A MINIMUM OF 4% COMPRESSIVE STRENGTH OF CONCRETE.
4. ALL STRUCTURES SHALL BE CONSTRUCTED WITH A MINIMUM OF 4% COMPRESSIVE STRENGTH OF CONCRETE.

C-405

NW 114th Ave Park
CITY OF DORAL, FLORIDA
1300 NW 81ST TERRACE DORAL, FLORIDA 33178

Kimley»Horn
3014 NW 114th Ave, Doral, FL 33126
PH: 305-255-1313
WWW.KIMLEY-HORN.COM

Wannmacher Jensen Architects, Inc.
500 NW 1st St, Suite 200, Doral, FL 33126
PH: (772) 822-6475
WWW.WJA.COM

This document, together with the contract and design presented herein, is an instrument of service, to be held in full faith and credit for what it says, prepared, issued, and used in reliance on the consent of the client and the professional engineer and architect, and in full faith to the client and the professional engineer and architect.

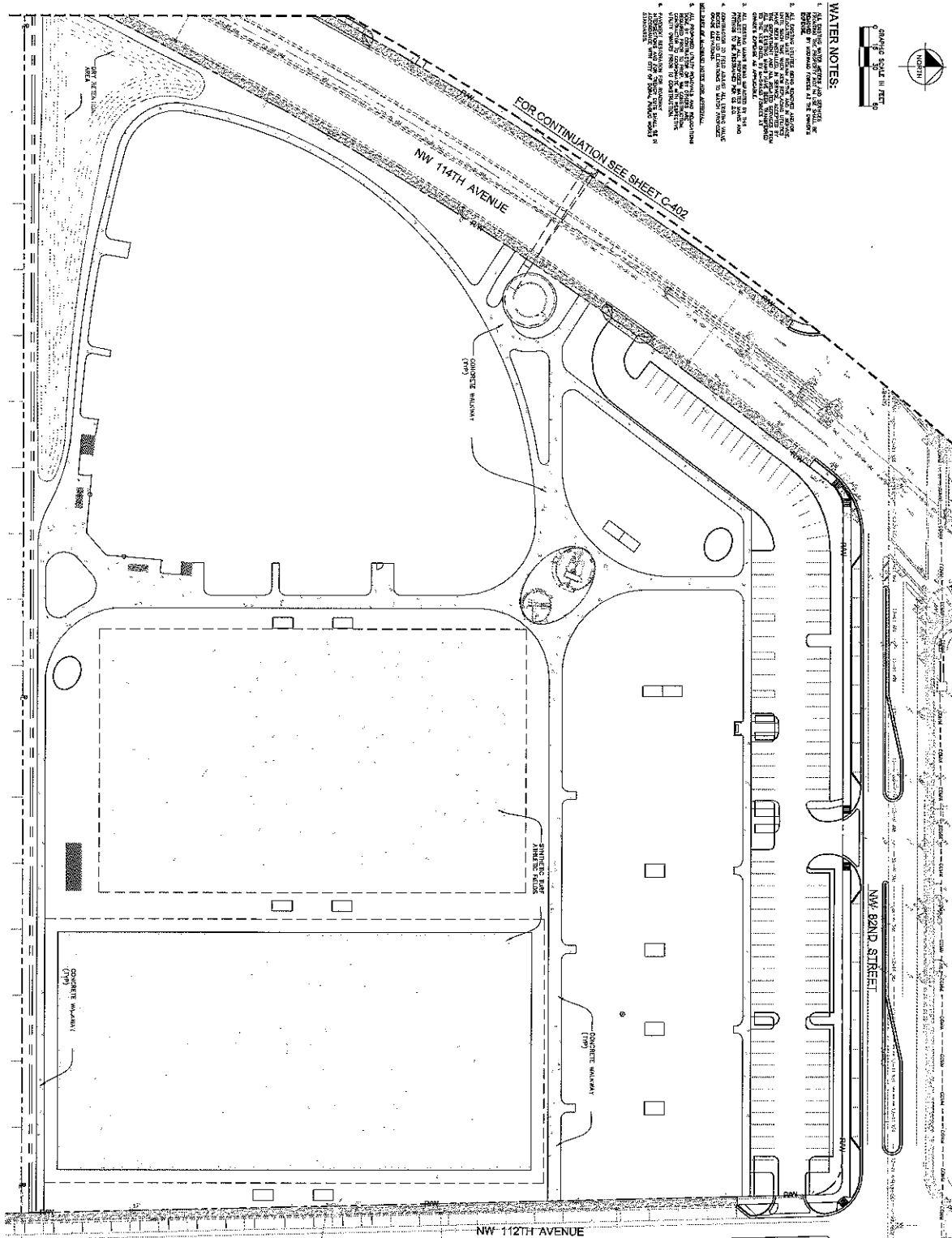

WATER PLAN

C-503

DATE	09/16/2014
DESIGNED BY	JUAN E. JANEZ, P.E.
CHECKED BY	DAVID
DATE	09/16/2014
PROJECT NUMBER	043920000
DATE	09/16/2014
SCALE	AS SHOWN
PROJECT NAME	NW 114TH AVE PARK
CITY	DORAL, FLORIDA
ADDRESS	1300 NW 81ST TERRACE DORAL, FLORIDA 33178

NW 114TH AVE PARK
 CITY OF DORAL, FLORIDA
 1300 NW 81ST TERRACE DORAL, FLORIDA 33178

Kimley»Horn
 1221 BRICKELL AVENUE, SUITE 600, MIAMI, FL 33131
 PHONE: 305-477-7000
 WWW.KIMLEY-HORN.COM CA 00000699

Wannemacher Jensen Architects, Inc.
 150 Mirror Lake Drive North
 St. Petersburg, Florida 33702-3214
 (772) 422-5566 fax: (772) 822-5425
 WWW.WJA.COM
 ARCH002277
 ©Wannemacher Jensen Architects, Inc.



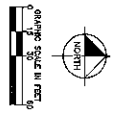
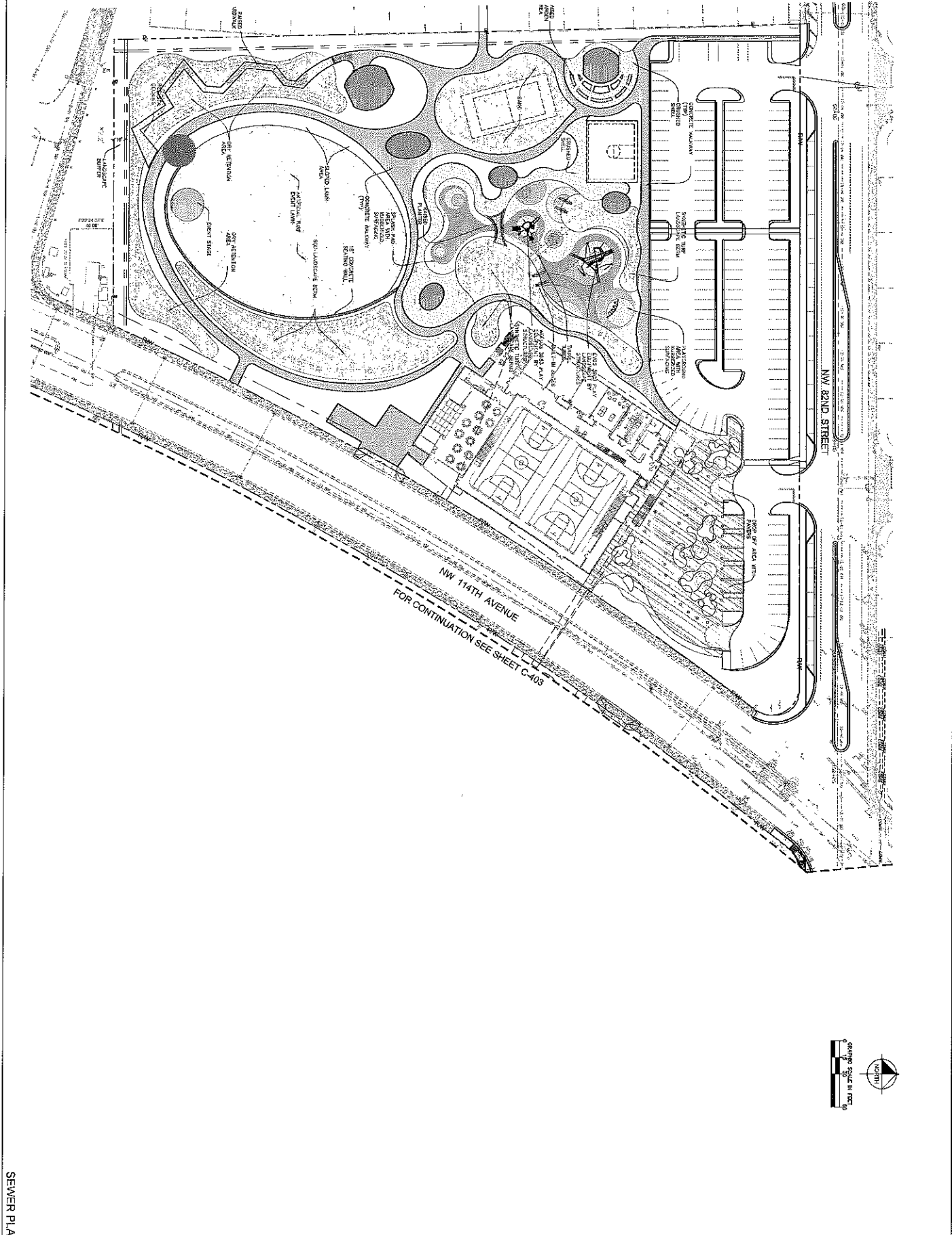

SEWER PLAN

SHEET NUMBER	C-504
DATE	09/14/14
DESIGNED BY	JUAN E. JIMENEZ, P.E.
DRAWN BY	JG7704
CHECKED BY	
DATE	
PROJECT NUMBER	043620000
CONTRACT NO.	
SCALE	AS SHOWN

NW 114TH AVE PARK
 CITY OF DORAL, FLORIDA
 1300 NW 81ST TERRACE DORAL, FLORIDA 33178

Kimley»Horn

© 2014 KIMLEY-HORN AND ASSOCIATES, INC.
 1221 BRICKELL AVENUE, SUITE 400, MIAMI, FL 33131
 PHONE: 305-373-2020
 WWW.KIMLEY-HORN.COM CA 00063590
 © 2014 KIMLEY-HORN AND ASSOCIATES, INC.

Wannemacher Jensen Architects, Inc.
 180 Metro Lane, Suite 100 North
 St. Petersburg, Florida 33703-3214
 (727) 822-5566 Fax: (727) 822-5475
 www.wja.com
 AWJ000277

© Wannemacher Jensen Architects, Inc.

This document, together with the contracts and details prepared hereon, is an instrument of service, is intended only for the specific purpose and shall be void if not prepared, issued and stamped in accordance with the regulations and rules of the State Board of Professional Engineers, and shall be subject to the jurisdiction of the State Board of Professional Engineers, and shall be subject to the jurisdiction of the State Board of Professional Engineers, and shall be subject to the jurisdiction of the State Board of Professional Engineers.

		<table border="1"> <thead> <tr> <th>NO.</th> <th>DESCRIPTION</th> <th>DATE</th> <th>BY</th> <th>CHKD.</th> </tr> </thead> <tbody> <tr> <td>1</td> <td>ISSUED FOR PERMITS</td> <td>09/15/2014</td> <td>GJM</td> <td>...</td> </tr> <tr> <td>2</td> <td>...</td> <td>...</td> <td>...</td> <td>...</td> </tr> </tbody> </table>	NO.	DESCRIPTION	DATE	BY	CHKD.	1	ISSUED FOR PERMITS	09/15/2014	GJM	...	2
NO.	DESCRIPTION	DATE	BY	CHKD.													
1	ISSUED FOR PERMITS	09/15/2014	GJM	...													
2													
<p>NOTES:</p> <ol style="list-style-type: none"> 1. SEE GENERAL NOTES TO THESE DRAWINGS. 2. ALL DIMENSIONS ARE UNLESS OTHERWISE NOTED. 3. ALL MATERIALS SHALL BE AS SHOWN OR APPROVED BY THE ENGINEER. 4. ALL WORK SHALL BE IN ACCORDANCE WITH THE LATEST EDITIONS OF THE MICHIGAN DEPARTMENT OF TRANSPORTATION STANDARD SPECIFICATIONS FOR HIGHWAYS, BRIDGES AND STRUCTURES. 5. ALL WORK SHALL BE IN ACCORDANCE WITH THE LATEST EDITIONS OF THE MICHIGAN DEPARTMENT OF TRANSPORTATION STANDARD SPECIFICATIONS FOR HIGHWAYS, BRIDGES AND STRUCTURES. 																	
<table border="1"> <thead> <tr> <th>NO.</th> <th>DESCRIPTION</th> <th>DATE</th> <th>BY</th> <th>CHKD.</th> </tr> </thead> <tbody> <tr> <td>1</td> <td>ISSUED FOR PERMITS</td> <td>09/15/2014</td> <td>GJM</td> <td>...</td> </tr> <tr> <td>2</td> <td>...</td> <td>...</td> <td>...</td> <td>...</td> </tr> </tbody> </table>	NO.	DESCRIPTION	DATE	BY	CHKD.	1	ISSUED FOR PERMITS	09/15/2014	GJM	...	2		
NO.	DESCRIPTION	DATE	BY	CHKD.													
1	ISSUED FOR PERMITS	09/15/2014	GJM	...													
2													
<table border="1"> <thead> <tr> <th>NO.</th> <th>DESCRIPTION</th> <th>DATE</th> <th>BY</th> <th>CHKD.</th> </tr> </thead> <tbody> <tr> <td>1</td> <td>ISSUED FOR PERMITS</td> <td>09/15/2014</td> <td>GJM</td> <td>...</td> </tr> <tr> <td>2</td> <td>...</td> <td>...</td> <td>...</td> <td>...</td> </tr> </tbody> </table>	NO.	DESCRIPTION	DATE	BY	CHKD.	1	ISSUED FOR PERMITS	09/15/2014	GJM	...	2		
NO.	DESCRIPTION	DATE	BY	CHKD.													
1	ISSUED FOR PERMITS	09/15/2014	GJM	...													
2													

WATER AND SEWER DETAILS

C-508

SHEET NUMBER

PROJECT NUMBER: 04-3520000

DATE: 09/15/2014

NW 114TH AVE PARK

CITY OF DORAL, FLORIDA

1300 NW 51ST TERRACE DORAL, FLORIDA 33178

DATE: 09/15/2014

DESIGNED BY: GJM

CHECKED BY: ...

APPROVED BY: ...

SCALE: AS SHOWN

Kimley»Horn

122 BRICHEL AVENUE, SUITE 400, IRVING, FL 33132

PHONE: 954-477-0000

FAX: 954-477-0000

WWW.KIMLEY-HORN.COM CA 60000098

Wannemacher Jensen Architects, Inc.

150 Metro Line Drive North

24 Palm Beach, Florida 33409-3214

(772) 522-5596 fax (772) 622-5475

www.wja.com

AW000277

© Wannemacher Jensen Architects, Inc.

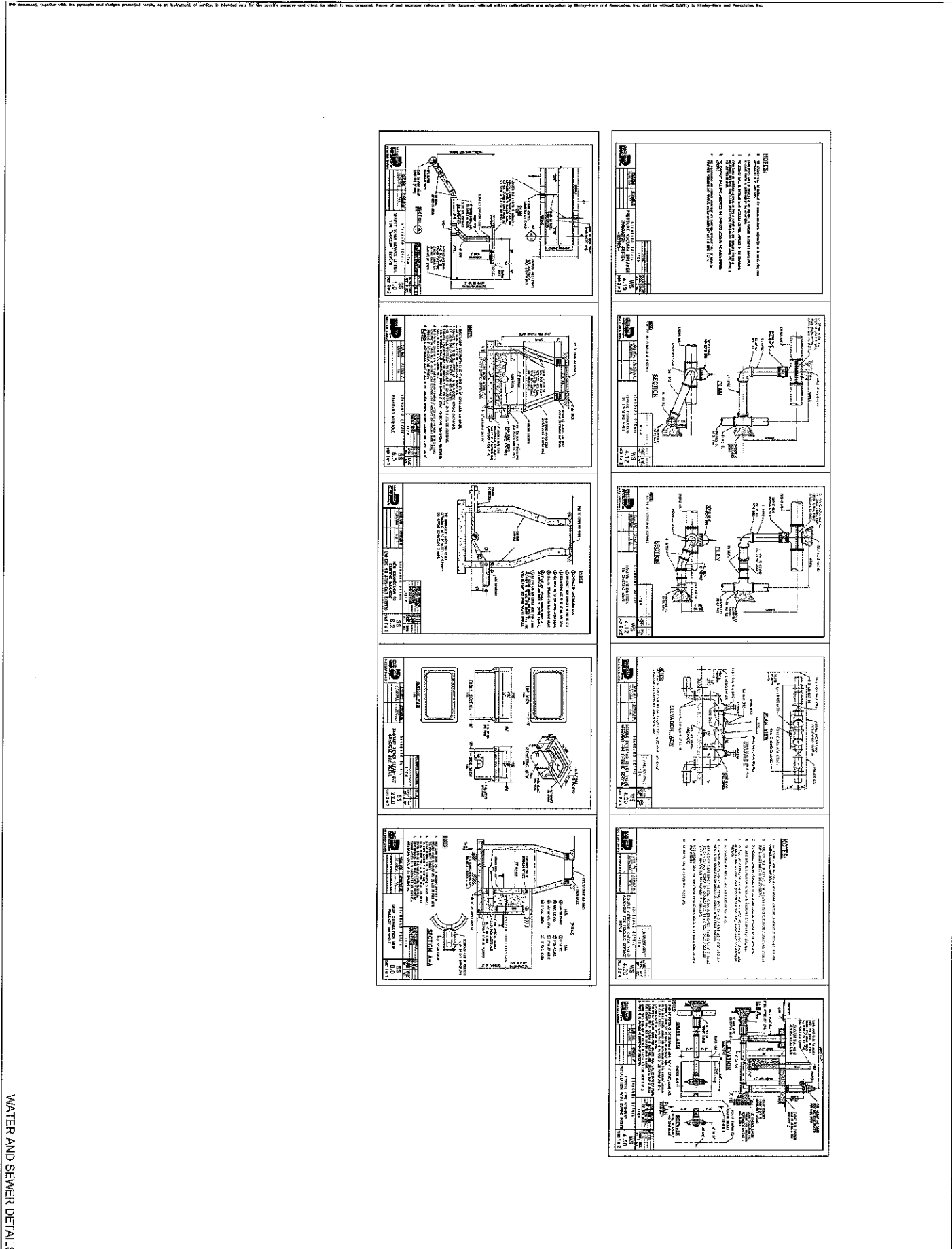

WATER AND SEWER DETAILS

C-509	SHEET NUMBER	DATE	DESIGNED BY	CHECKED BY
		DATE	DATE	DATE

NW 114TH AVE PARK
 CITY OF DORAL, FLORIDA
 1300 NW 81ST TERRACE DORAL, FLORIDA 33178

DATE: _____
 LICENSED PROFESSIONAL: **JUAN E. JIMENEZ, P.E.**
 DRAWN AS SHOWN: _____
 DESIGNED BY: _____
 CHECKED BY: _____
 FLORIDA LICENSE NUMBER: 55704

Kimley»Horn
 © 2014 KIMLEY-HORN AND ASSOCIATES, INC.
 1221 BINGHAM AVENUE, SUITE 400, WALKER, FL 33529
 PHONE: 205-873-2382
 WWW.KIMLEY-HORN.COM CA 06000099

Wannemacher Jensen Architects, Inc.
 150 West Lake Okechuckee Blvd
 St. Petersburg, Florida 33701-2014
 (727) 422-0586 fax (727) 422-5475
 WWW.WJA.COM
 AIA002277



This document, together with the contract and other project documents, is to be retained as a record of the project and shall not be used for any other purpose without the written consent of the Engineer. It is the responsibility of the user to ensure that the information contained herein is accurate and complete. The user shall be held responsible for any errors or omissions. This document is the property of Kimley-Horn and Associates, Inc. and shall not be reproduced or transmitted in any form or by any means, electronic or mechanical, including photocopying, recording, or by any information storage and retrieval system, without the prior written permission of Kimley-Horn and Associates, Inc.

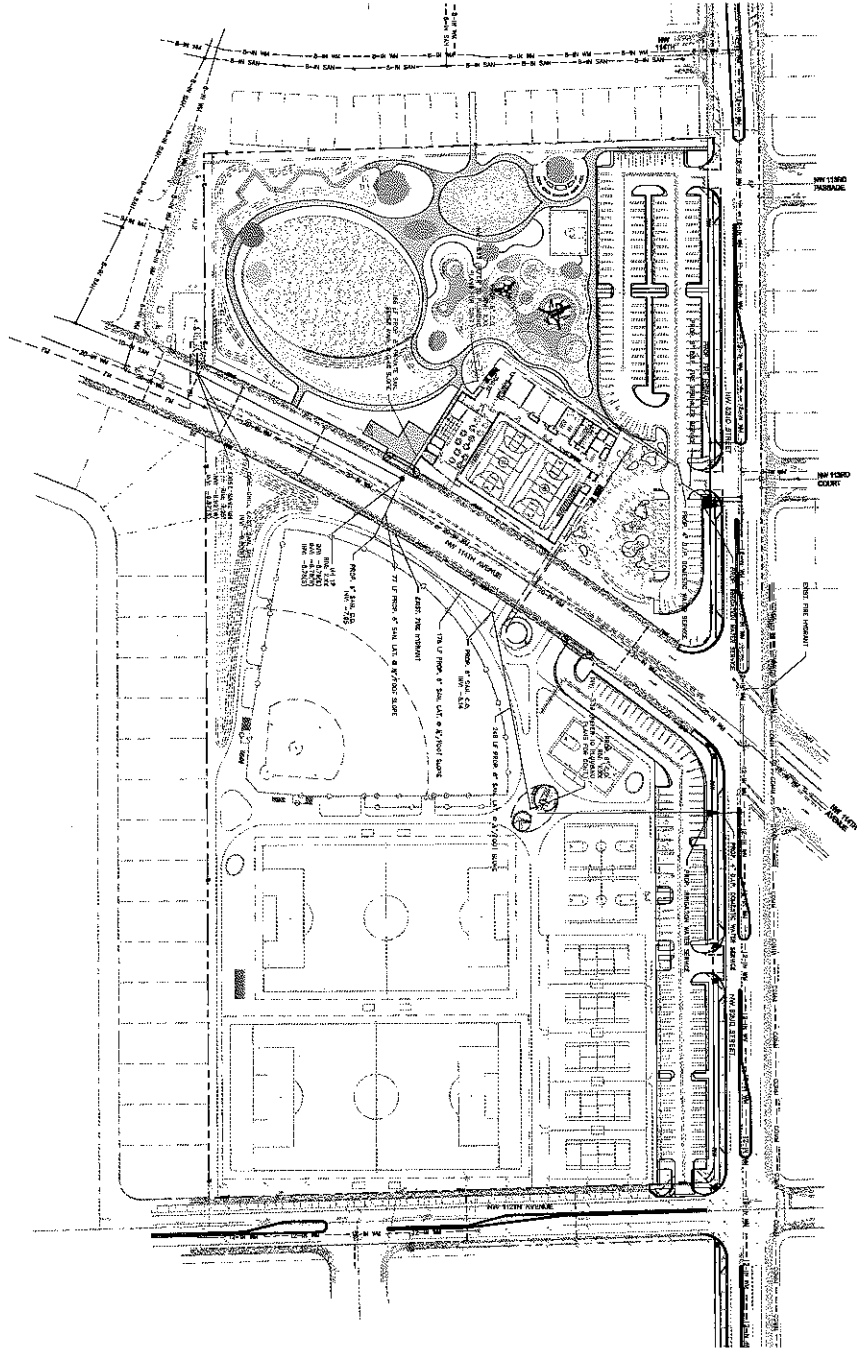

THE LAYOUT OF WATER AND SEWER IMPROVEMENTS SHOWN IS PRELIMINARY. POINTS OF CONNECTION TO THE PUBLIC WATER AND SEWER SYSTEMS AND REQUIRED EXTENSIONS OF PUBLIC MAINS WILL BE DETERMINED BY MDWASD.

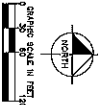

LEGEND

- 1. 12" DIA. 15' DEPTH 1500 PSI CONCRETE WATER MAIN
- 2. 12" DIA. 15' DEPTH 1500 PSI CONCRETE SEWER MAIN
- 3. 12" DIA. 15' DEPTH 1500 PSI CONCRETE WATER MAIN
- 4. 12" DIA. 15' DEPTH 1500 PSI CONCRETE SEWER MAIN
- 5. 12" DIA. 15' DEPTH 1500 PSI CONCRETE WATER MAIN
- 6. 12" DIA. 15' DEPTH 1500 PSI CONCRETE SEWER MAIN
- 7. 12" DIA. 15' DEPTH 1500 PSI CONCRETE WATER MAIN
- 8. 12" DIA. 15' DEPTH 1500 PSI CONCRETE SEWER MAIN
- 9. 12" DIA. 15' DEPTH 1500 PSI CONCRETE WATER MAIN
- 10. 12" DIA. 15' DEPTH 1500 PSI CONCRETE SEWER MAIN
- 11. 12" DIA. 15' DEPTH 1500 PSI CONCRETE WATER MAIN
- 12. 12" DIA. 15' DEPTH 1500 PSI CONCRETE SEWER MAIN
- 13. 12" DIA. 15' DEPTH 1500 PSI CONCRETE WATER MAIN
- 14. 12" DIA. 15' DEPTH 1500 PSI CONCRETE SEWER MAIN
- 15. 12" DIA. 15' DEPTH 1500 PSI CONCRETE WATER MAIN
- 16. 12" DIA. 15' DEPTH 1500 PSI CONCRETE SEWER MAIN
- 17. 12" DIA. 15' DEPTH 1500 PSI CONCRETE WATER MAIN
- 18. 12" DIA. 15' DEPTH 1500 PSI CONCRETE SEWER MAIN
- 19. 12" DIA. 15' DEPTH 1500 PSI CONCRETE WATER MAIN
- 20. 12" DIA. 15' DEPTH 1500 PSI CONCRETE SEWER MAIN
- 21. 12" DIA. 15' DEPTH 1500 PSI CONCRETE WATER MAIN
- 22. 12" DIA. 15' DEPTH 1500 PSI CONCRETE SEWER MAIN
- 23. 12" DIA. 15' DEPTH 1500 PSI CONCRETE WATER MAIN
- 24. 12" DIA. 15' DEPTH 1500 PSI CONCRETE SEWER MAIN
- 25. 12" DIA. 15' DEPTH 1500 PSI CONCRETE WATER MAIN
- 26. 12" DIA. 15' DEPTH 1500 PSI CONCRETE SEWER MAIN
- 27. 12" DIA. 15' DEPTH 1500 PSI CONCRETE WATER MAIN
- 28. 12" DIA. 15' DEPTH 1500 PSI CONCRETE SEWER MAIN
- 29. 12" DIA. 15' DEPTH 1500 PSI CONCRETE WATER MAIN
- 30. 12" DIA. 15' DEPTH 1500 PSI CONCRETE SEWER MAIN
- 31. 12" DIA. 15' DEPTH 1500 PSI CONCRETE WATER MAIN
- 32. 12" DIA. 15' DEPTH 1500 PSI CONCRETE SEWER MAIN
- 33. 12" DIA. 15' DEPTH 1500 PSI CONCRETE WATER MAIN
- 34. 12" DIA. 15' DEPTH 1500 PSI CONCRETE SEWER MAIN
- 35. 12" DIA. 15' DEPTH 1500 PSI CONCRETE WATER MAIN
- 36. 12" DIA. 15' DEPTH 1500 PSI CONCRETE SEWER MAIN
- 37. 12" DIA. 15' DEPTH 1500 PSI CONCRETE WATER MAIN
- 38. 12" DIA. 15' DEPTH 1500 PSI CONCRETE SEWER MAIN
- 39. 12" DIA. 15' DEPTH 1500 PSI CONCRETE WATER MAIN
- 40. 12" DIA. 15' DEPTH 1500 PSI CONCRETE SEWER MAIN
- 41. 12" DIA. 15' DEPTH 1500 PSI CONCRETE WATER MAIN
- 42. 12" DIA. 15' DEPTH 1500 PSI CONCRETE SEWER MAIN
- 43. 12" DIA. 15' DEPTH 1500 PSI CONCRETE WATER MAIN
- 44. 12" DIA. 15' DEPTH 1500 PSI CONCRETE SEWER MAIN
- 45. 12" DIA. 15' DEPTH 1500 PSI CONCRETE WATER MAIN
- 46. 12" DIA. 15' DEPTH 1500 PSI CONCRETE SEWER MAIN
- 47. 12" DIA. 15' DEPTH 1500 PSI CONCRETE WATER MAIN
- 48. 12" DIA. 15' DEPTH 1500 PSI CONCRETE SEWER MAIN
- 49. 12" DIA. 15' DEPTH 1500 PSI CONCRETE WATER MAIN
- 50. 12" DIA. 15' DEPTH 1500 PSI CONCRETE SEWER MAIN

WATER NOTES:

1. ALL WATER MAINS SHALL BE 1500 PSI CONCRETE PIPE.
2. ALL WATER MAINS SHALL BE 12" DIA. UNLESS OTHERWISE NOTED.
3. ALL WATER MAINS SHALL BE 15' DEPTH UNLESS OTHERWISE NOTED.
4. ALL WATER MAINS SHALL BE 1500 PSI CONCRETE PIPE.
5. ALL WATER MAINS SHALL BE 12" DIA. UNLESS OTHERWISE NOTED.
6. ALL WATER MAINS SHALL BE 15' DEPTH UNLESS OTHERWISE NOTED.
7. ALL WATER MAINS SHALL BE 1500 PSI CONCRETE PIPE.
8. ALL WATER MAINS SHALL BE 12" DIA. UNLESS OTHERWISE NOTED.
9. ALL WATER MAINS SHALL BE 15' DEPTH UNLESS OTHERWISE NOTED.
10. ALL WATER MAINS SHALL BE 1500 PSI CONCRETE PIPE.
11. ALL WATER MAINS SHALL BE 12" DIA. UNLESS OTHERWISE NOTED.
12. ALL WATER MAINS SHALL BE 15' DEPTH UNLESS OTHERWISE NOTED.
13. ALL WATER MAINS SHALL BE 1500 PSI CONCRETE PIPE.
14. ALL WATER MAINS SHALL BE 12" DIA. UNLESS OTHERWISE NOTED.
15. ALL WATER MAINS SHALL BE 15' DEPTH UNLESS OTHERWISE NOTED.
16. ALL WATER MAINS SHALL BE 1500 PSI CONCRETE PIPE.
17. ALL WATER MAINS SHALL BE 12" DIA. UNLESS OTHERWISE NOTED.
18. ALL WATER MAINS SHALL BE 15' DEPTH UNLESS OTHERWISE NOTED.
19. ALL WATER MAINS SHALL BE 1500 PSI CONCRETE PIPE.
20. ALL WATER MAINS SHALL BE 12" DIA. UNLESS OTHERWISE NOTED.
21. ALL WATER MAINS SHALL BE 15' DEPTH UNLESS OTHERWISE NOTED.
22. ALL WATER MAINS SHALL BE 1500 PSI CONCRETE PIPE.
23. ALL WATER MAINS SHALL BE 12" DIA. UNLESS OTHERWISE NOTED.
24. ALL WATER MAINS SHALL BE 15' DEPTH UNLESS OTHERWISE NOTED.
25. ALL WATER MAINS SHALL BE 1500 PSI CONCRETE PIPE.
26. ALL WATER MAINS SHALL BE 12" DIA. UNLESS OTHERWISE NOTED.
27. ALL WATER MAINS SHALL BE 15' DEPTH UNLESS OTHERWISE NOTED.
28. ALL WATER MAINS SHALL BE 1500 PSI CONCRETE PIPE.
29. ALL WATER MAINS SHALL BE 12" DIA. UNLESS OTHERWISE NOTED.
30. ALL WATER MAINS SHALL BE 15' DEPTH UNLESS OTHERWISE NOTED.
31. ALL WATER MAINS SHALL BE 1500 PSI CONCRETE PIPE.
32. ALL WATER MAINS SHALL BE 12" DIA. UNLESS OTHERWISE NOTED.
33. ALL WATER MAINS SHALL BE 15' DEPTH UNLESS OTHERWISE NOTED.
34. ALL WATER MAINS SHALL BE 1500 PSI CONCRETE PIPE.
35. ALL WATER MAINS SHALL BE 12" DIA. UNLESS OTHERWISE NOTED.
36. ALL WATER MAINS SHALL BE 15' DEPTH UNLESS OTHERWISE NOTED.
37. ALL WATER MAINS SHALL BE 1500 PSI CONCRETE PIPE.
38. ALL WATER MAINS SHALL BE 12" DIA. UNLESS OTHERWISE NOTED.
39. ALL WATER MAINS SHALL BE 15' DEPTH UNLESS OTHERWISE NOTED.
40. ALL WATER MAINS SHALL BE 1500 PSI CONCRETE PIPE.
41. ALL WATER MAINS SHALL BE 12" DIA. UNLESS OTHERWISE NOTED.
42. ALL WATER MAINS SHALL BE 15' DEPTH UNLESS OTHERWISE NOTED.
43. ALL WATER MAINS SHALL BE 1500 PSI CONCRETE PIPE.
44. ALL WATER MAINS SHALL BE 12" DIA. UNLESS OTHERWISE NOTED.
45. ALL WATER MAINS SHALL BE 15' DEPTH UNLESS OTHERWISE NOTED.
46. ALL WATER MAINS SHALL BE 1500 PSI CONCRETE PIPE.
47. ALL WATER MAINS SHALL BE 12" DIA. UNLESS OTHERWISE NOTED.
48. ALL WATER MAINS SHALL BE 15' DEPTH UNLESS OTHERWISE NOTED.
49. ALL WATER MAINS SHALL BE 1500 PSI CONCRETE PIPE.
50. ALL WATER MAINS SHALL BE 12" DIA. UNLESS OTHERWISE NOTED.

OVERALL WATER AND SEWER PLAN

PROJECT NUMBER	C-501
DATE	09/18/2014
BY	GAD
CHECKED BY	
DATE	
APP. NO. 1	
APP. NO. 2	
APP. NO. 3	
APP. NO. 4	
APP. NO. 5	
APP. NO. 6	
APP. NO. 7	
APP. NO. 8	
APP. NO. 9	
APP. NO. 10	
APP. NO. 11	
APP. NO. 12	
APP. NO. 13	
APP. NO. 14	
APP. NO. 15	
APP. NO. 16	
APP. NO. 17	
APP. NO. 18	
APP. NO. 19	
APP. NO. 20	
APP. NO. 21	
APP. NO. 22	
APP. NO. 23	
APP. NO. 24	
APP. NO. 25	
APP. NO. 26	
APP. NO. 27	
APP. NO. 28	
APP. NO. 29	
APP. NO. 30	
APP. NO. 31	
APP. NO. 32	
APP. NO. 33	
APP. NO. 34	
APP. NO. 35	
APP. NO. 36	
APP. NO. 37	
APP. NO. 38	
APP. NO. 39	
APP. NO. 40	
APP. NO. 41	
APP. NO. 42	
APP. NO. 43	
APP. NO. 44	
APP. NO. 45	
APP. NO. 46	
APP. NO. 47	
APP. NO. 48	
APP. NO. 49	
APP. NO. 50	

NW 114TH AVE PARK
CITY OF DORAL, FLORIDA
1300 NW 81ST TERRACE DORAL, FLORIDA 33178

DATE	
DESIGNED BY	JUN. E. JIMENEZ, P.E.
CHECKED BY	FLORIDA LICENSE NUMBER 56704
DATE	

Kimley-Horn
© 2014 KIMLEY-HORN AND ASSOCIATES, INC.
1225 BRICKWOOD AVENUE, SUITE 400, BOCA RATON, FL 33433
PHONE: 561-993-2000 FAX: 561-993-2001
WWW.KIMLEY-HORN.COM CA 00000696

Worthington-Jensen Architects, Inc.
100 West Lake Drive South
St. Petersburg, Florida 33705-3214
(727) 823-8888 Fax: (727) 823-6476
www.worthington-jensen.com
ARC000277

The Engineer, together with the consultant and design professional herein, is not responsible for the accuracy of the information or data provided herein or for the design or construction of any structure or facility shown hereon, nor for the safety of any structure or facility shown hereon.

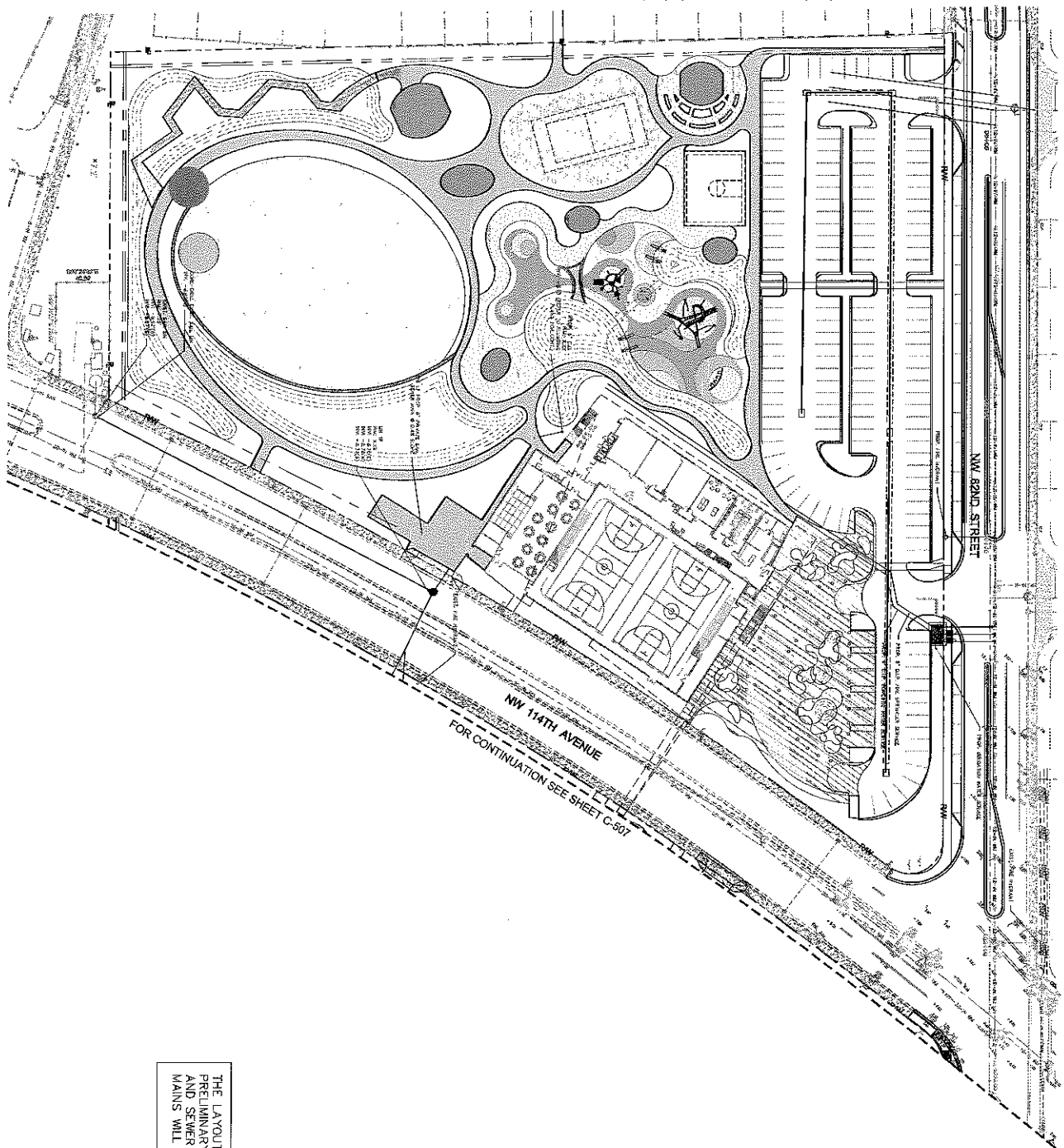

THE LAYOUT OF WATER AND SEWER IMPROVEMENTS SHOWN IS PRELIMINARY. POINTS OF CONNECTION TO THE PUBLIC WATER AND SEWER SYSTEMS AND REQUIRED EXTENSIONS OF PUBLIC MAINS WILL BE DETERMINED BY MDWASD.

WATER NOTES:

1. ALL WATER MAINS SHALL BE 12" DIAMETER UNLESS OTHERWISE NOTED.
2. ALL WATER MAINS SHALL BE 15' DEEP UNLESS OTHERWISE NOTED.
3. ALL WATER MAINS SHALL BE 15' DEEP UNLESS OTHERWISE NOTED.
4. ALL WATER MAINS SHALL BE 15' DEEP UNLESS OTHERWISE NOTED.
5. ALL WATER MAINS SHALL BE 15' DEEP UNLESS OTHERWISE NOTED.
6. ALL WATER MAINS SHALL BE 15' DEEP UNLESS OTHERWISE NOTED.
7. ALL WATER MAINS SHALL BE 15' DEEP UNLESS OTHERWISE NOTED.
8. ALL WATER MAINS SHALL BE 15' DEEP UNLESS OTHERWISE NOTED.
9. ALL WATER MAINS SHALL BE 15' DEEP UNLESS OTHERWISE NOTED.
10. ALL WATER MAINS SHALL BE 15' DEEP UNLESS OTHERWISE NOTED.

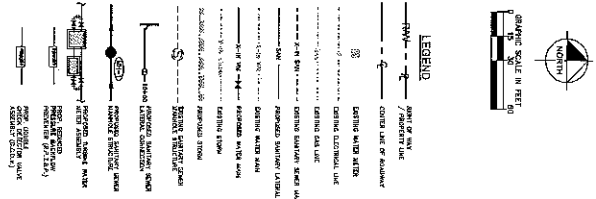

WATER AND SEWER PLAN

C-506

NW 114TH AVE PARK
CITY OF DORAL, FLORIDA
1900 NW 81ST TERRACE, DORAL, FLORIDA 33178

DATE: _____
DESIGNED BY: JUAN C. JIMENEZ, P.E.
DRAWN BY: _____
CHECKED BY: _____

Kimley»Horn
© 2014 KIMLEY-HORN AND ASSOCIATES, INC.
1701 BRICKELL AVENUE, SUITE 400, MIAMI, FL 33139
PHONE: 305-873-2025
WWW.KIMLEY-HORN.COM

W
WATSON & ASSOCIATES, INC.
300 MIAMI LANE, SUITE 200
MIAMI, FL 33139
PHONE: 305-873-2025
WWW.WATSON-INC.COM

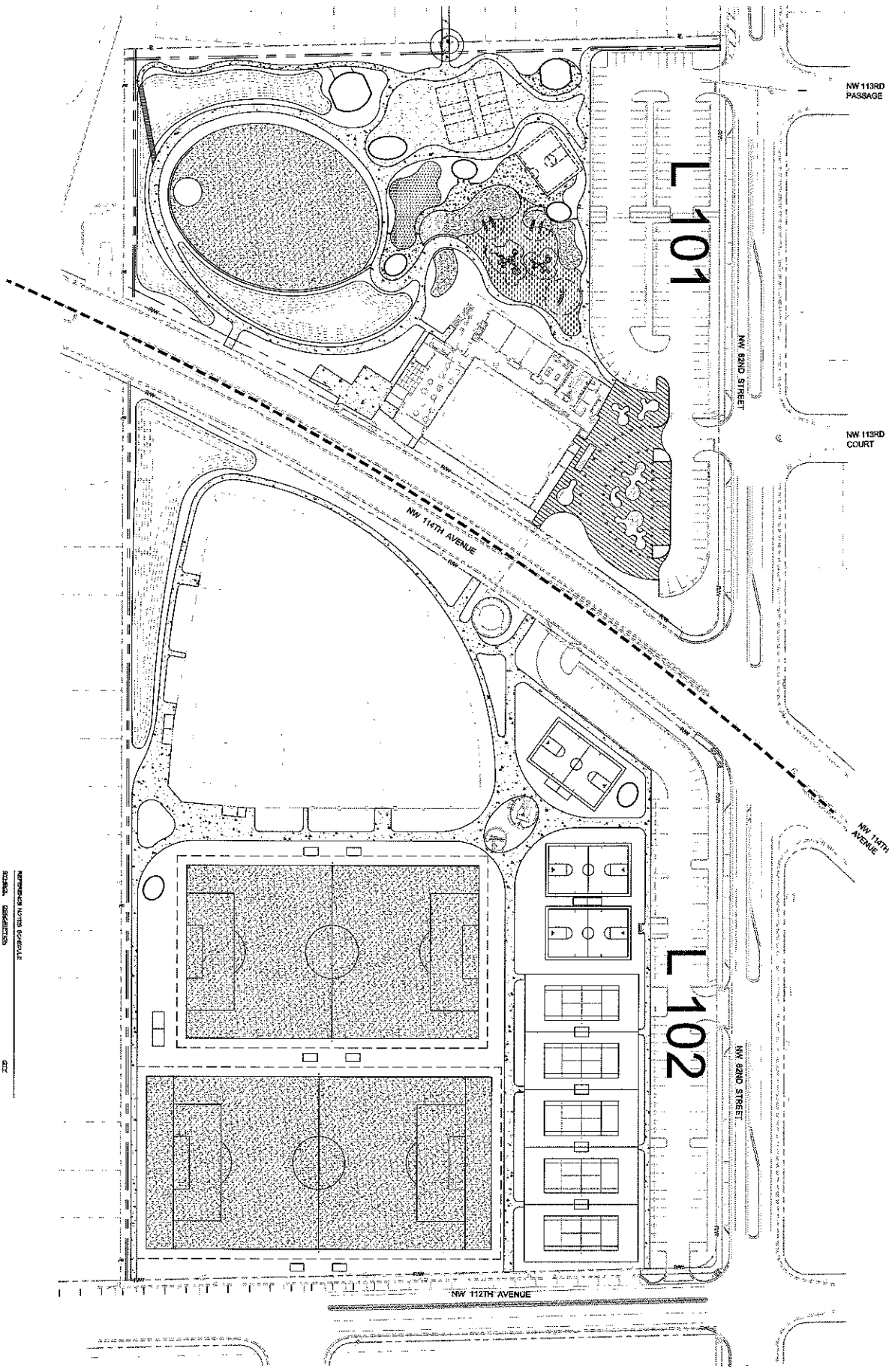

HATCHING NOTATION KEY	
[Hatch Pattern]	CONCRETE
[Hatch Pattern]	STANDARD CONCRETE
[Hatch Pattern]	ARTIFICIAL CONCRETE FINISH
[Hatch Pattern]	SEAWALL GRANITE
[Hatch Pattern]	ASPHALT PAVEMENT
[Hatch Pattern]	CONCRETE ON RUBBER GRANULE FILL SURFACING
[Hatch Pattern]	PAVED OR MULTI-PURPOSED SURFACING
[Hatch Pattern]	PAVED
[Hatch Pattern]	SYNTHETIC TURF
[Hatch Pattern]	GRASS
[Hatch Pattern]	WOOD
[Hatch Pattern]	ROCK

DATE	DESCRIPTION
08/15/14	ISSUED #1
08/28/14	ISSUED #2
09/04/14	ISSUED #3

OVERALL HARDSCAPE PLAN

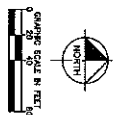

L 100 SHEET NUMBER	PROJECT NUMBER 043820000 DRAWN BY DATE	DATE LICENSED PROFESSIONAL GEORGE P. HORN, P.L.A. FLORIDA LICENSE NUMBER 00017909		Kimley-Horn © 2014 KIMLEY-HORN AND ASSOCIATES, INC. 1221 BRIDGELL AVENUE, SUITE 400, DENVER, CO 80202 PHONE: 303-453-3000 WWW.KIMLEY-HORN.COM CA 00000266	Wonnemacher Jensen Architects, Inc. 180 Merritt Lake Drive North St. Petersburg, Florida 33701-2014 (772) 822-5868 Fax (772) 822-5475 www.wja.com A10002277 Wonnemacher Jensen Architects, Inc.
		NW 114TH AVE PARK CITY OF DORAL, FLORIDA 1300 NW 91ST TERRACE DORAL, FLORIDA 33175			

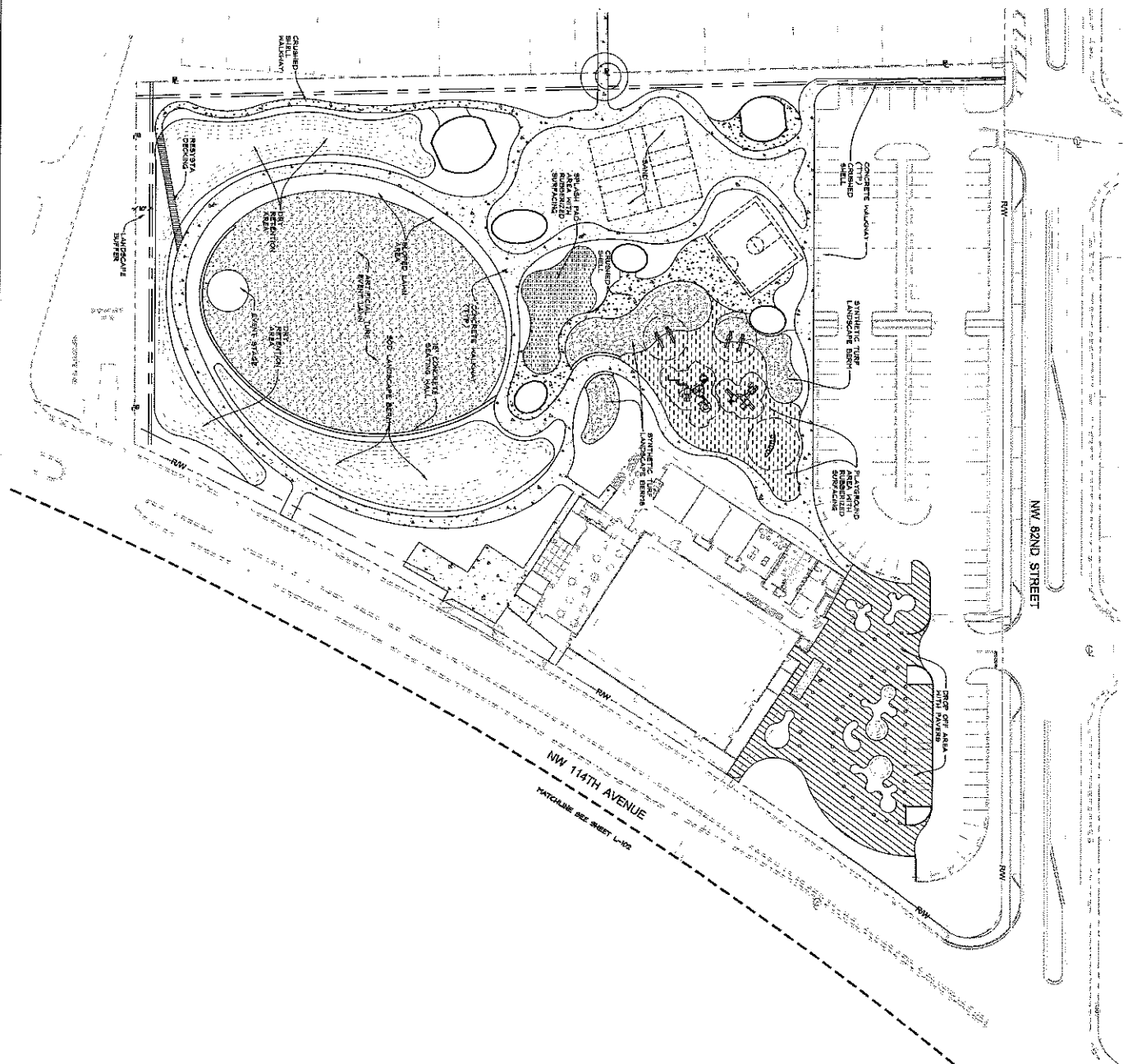

SYMBOLS AND SCHEDULE

SYMBOL	DESCRIPTION	DATE
[Symbol]	CONCRETE WALKWAY	06/05/14
[Symbol]	SYNTHETIC TURF	07/16/14
[Symbol]	ARTIFICIAL CONCRETE PAVING	08/05/14
[Symbol]	SEWER, SANITARY	08/05/14
[Symbol]	SEWER, SANITARY	08/05/14
[Symbol]	CONCRETE ON EXISTING PAVEMENT AND ASPHALT	08/05/14
[Symbol]	SYNTHETIC TURF	08/05/14
[Symbol]	NUMBER ON WHICH PLAYGROUND SURFACING	08/05/14
[Symbol]	SAND	08/05/14

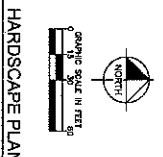

<p>HARDSCAPE PLAN</p> <p>L 101</p>	<p>NW 114TH AVE PARK CITY OF DORAL, FLORIDA 1300 NW 81ST TERRACE DORAL, FLORIDA 33178</p>	<p>DATE: _____ DATE: _____</p> <p>DESIGNED BY: KJH/SP CHECKED BY: KJH/SP</p> <p>DATE: _____ DATE: _____</p>	<p>Kimley»Horn</p> <p>© 2014 KIMLEY-HORN AND ASSOCIATES, INC. 1221 BRINDLE AVENUE, SUITE 400, MIAMI, FL 33131 PHONE: 305-475-3000 WWW.KIMLEY-HORN.COM CA 00000068</p>	<p>Wentzmaacher Jensen Architects, Inc. 1200 Major Lane Drive North St. Petersburg, Florida 33704-3254 (727) 832-0566 fax (727) 832-0470 www.wja.com #A0002277</p> <p>Wentzmaacher Jensen Architects, Inc.</p>
--	--	--	---	---

SYMBOL	DESCRIPTION	SIZE
[Symbol]	STANDARD CONCRETE	18x33 ft
[Symbol]	ARTISAN CONCRETE FINISH	15'x9' ft
[Symbol]	GRAVEL, GRANITE	24x8 ft
[Symbol]	PERFORATED GRANITE	40' ft
[Symbol]	CONCRETE ON RUBBER WITH 1/4" DIA. SANDWICH	30'x9' ft
[Symbol]	ARTISAN TILE	12'x9' ft
[Symbol]	GRASS	12'x9' ft
[Symbol]	SEEDS ON 1/4" DIA. RUBBER SURFACE	6'x9' ft

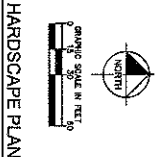
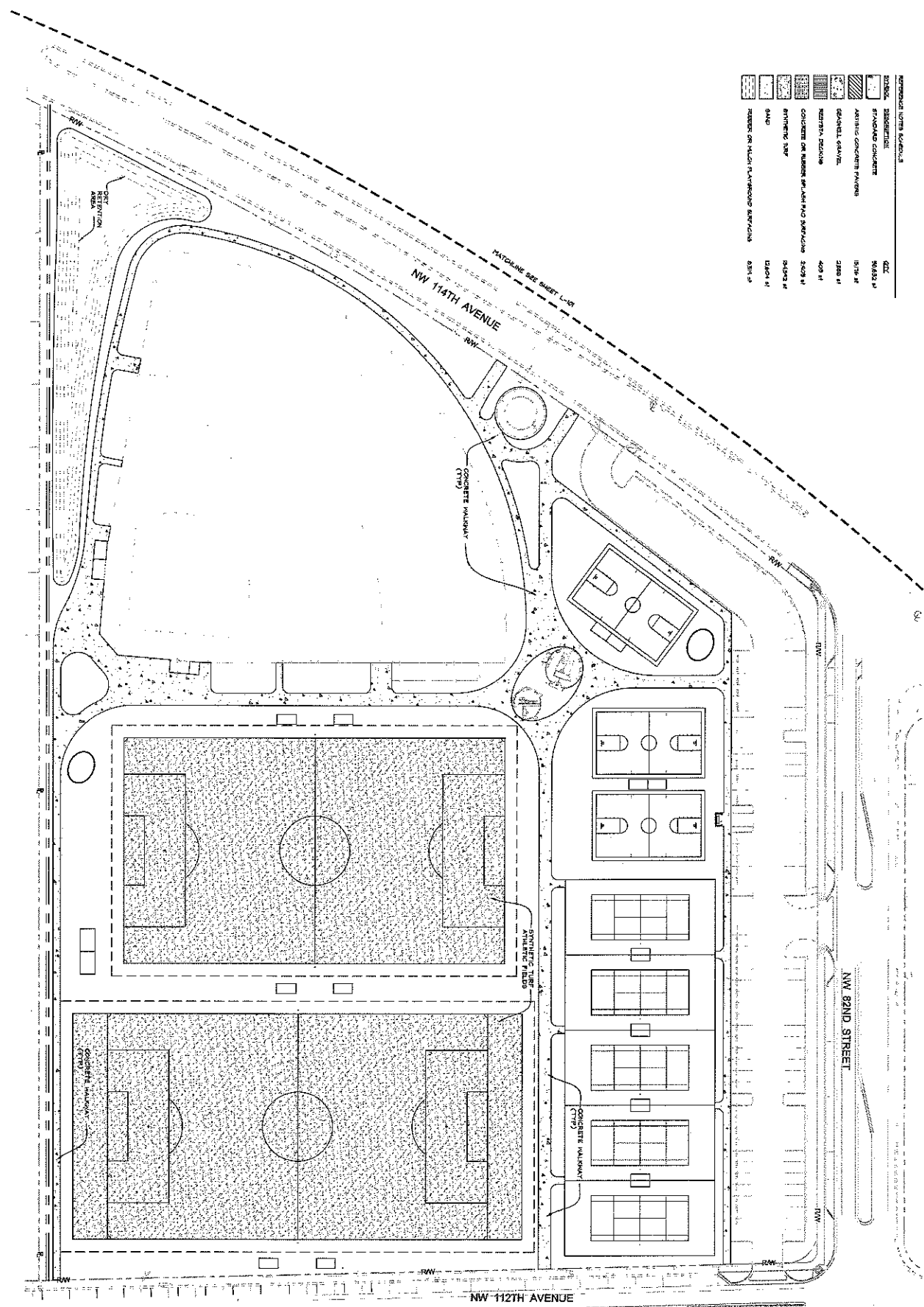

HARDSCAPE PLAN
L 102

NW 114TH AVE PARK
 CITY OF DORAL, FLORIDA
 1300 NW 61ST TERRACE DORAL, FLORIDA 33178

DATE: _____
 DESIGNED BY: RYAN/SP
 DRAWN BY: ASJ/SP
 CHECKED BY: GP/DATE: _____

Kimley»Horn
 © 2014 KIMLEY-HORN AND ASSOCIATES, INC.
 1221 BRIDGELL AVENUE, SUITE 400 MIAMI, FL 33131
 PHONE: 305-678-2605
 WWW.KIMLEY-HORN.COM CA 00700899

Wannemacher Jensen Architects, Inc.
 190 River Lake Drive North
 St. Petersburg, Florida 33711-3214
 (727) 822-6598 Fax (727) 822-6445
 www.wja.com
 AS0000277



© Wannemacher Jensen Architects, Inc.



NW 114TH DORAL PARK CONCEPT IMAGES
ACTIVE AREAS

Kimley»Horn
September 2014

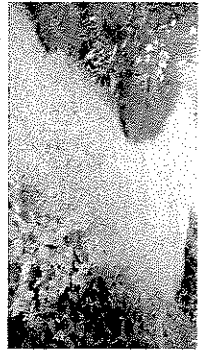
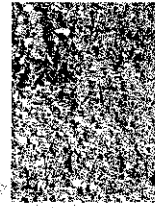
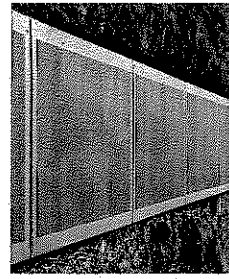
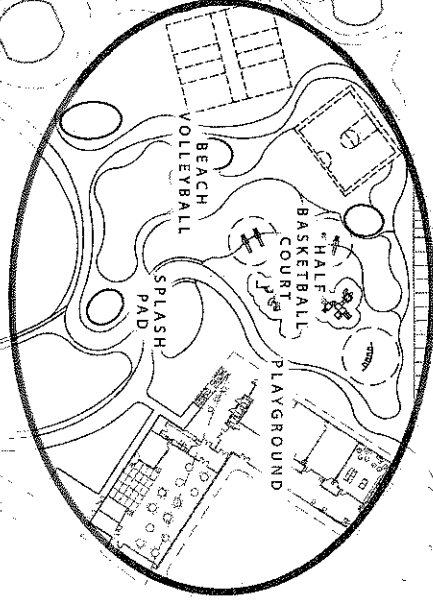
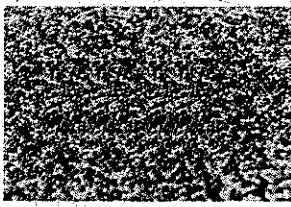

NW 114TH AVENUE

NW 82ND STREET

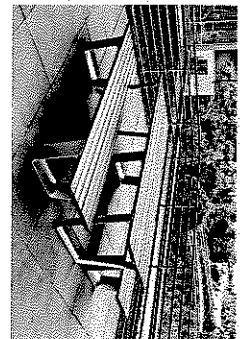
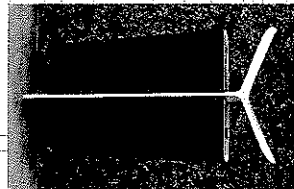
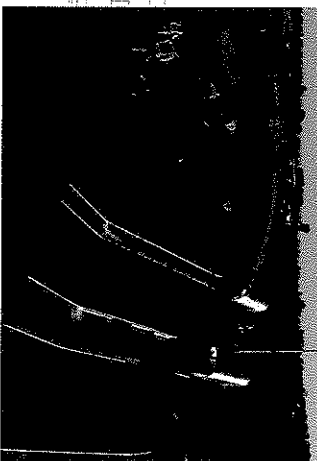
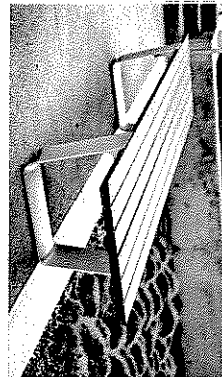
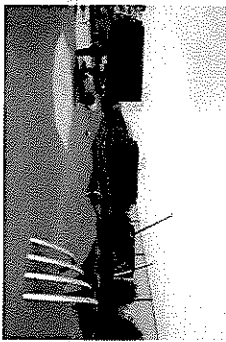

NW 112TH AVENUE

NW 82ND STREET

NW 112TH AVENUE

NW 114TH AVENUE

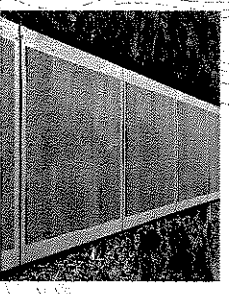
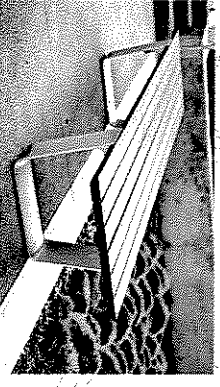
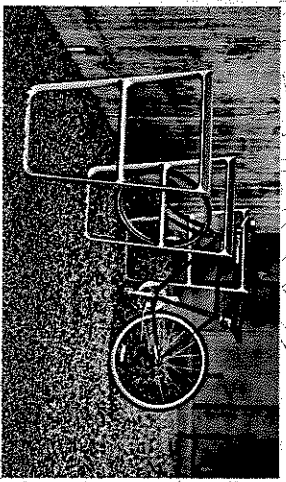
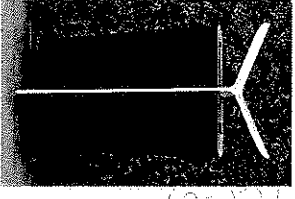
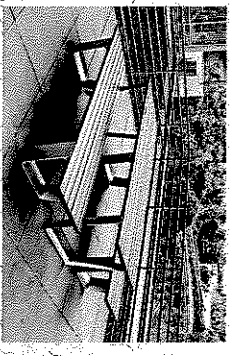
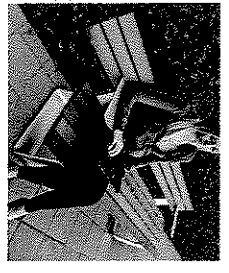
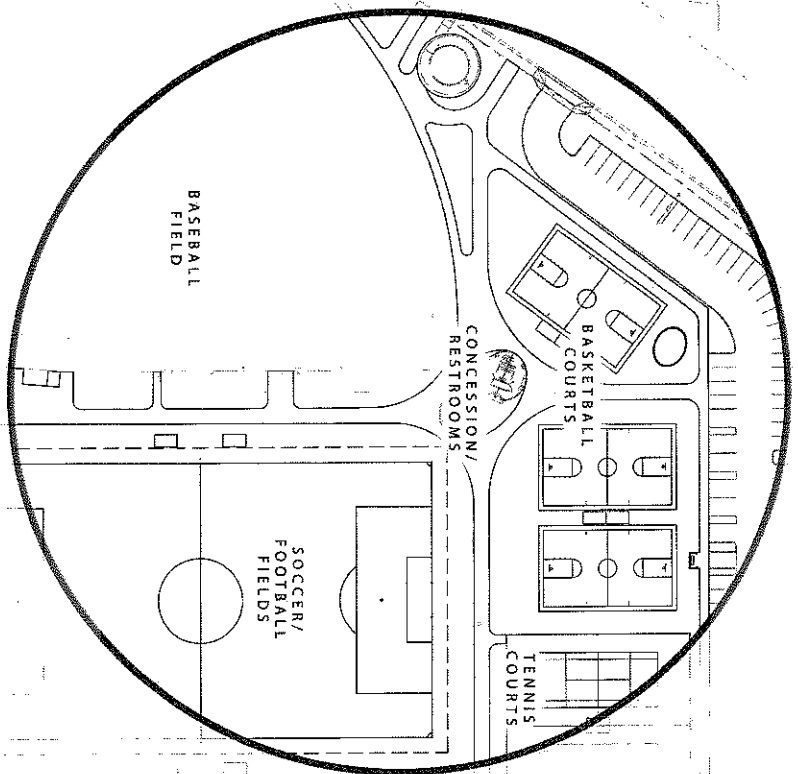

NW 114TH AVENUE
 ACTIVE AREAS

Kimley»Horn
 September 2014



NW 114TH DORAL PARK CONCEPT IMAGES
CIVIC LAWN

Kimley»Horn
September 2014

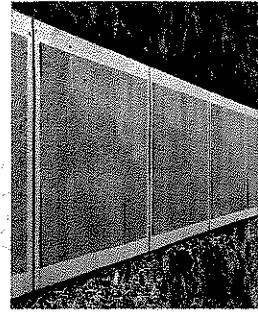
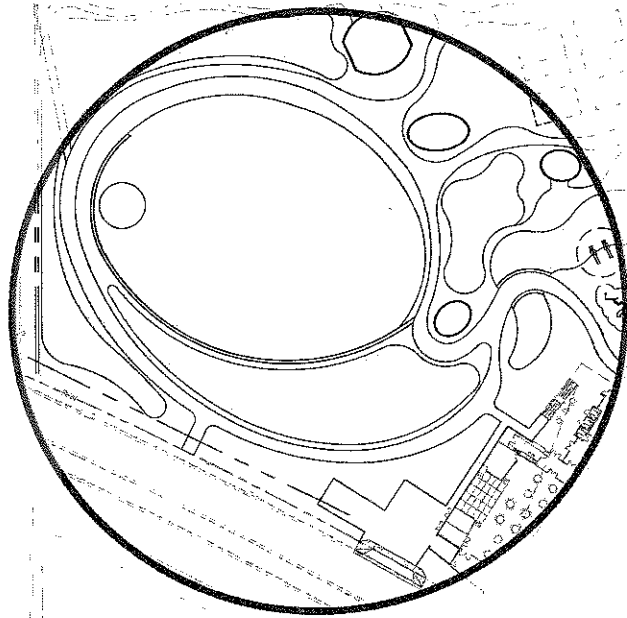

NW 114TH AVENUE

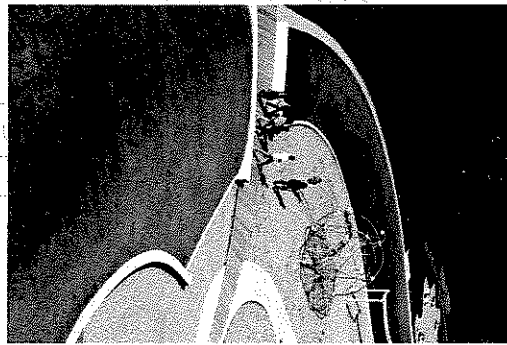

NW 82ND STREET

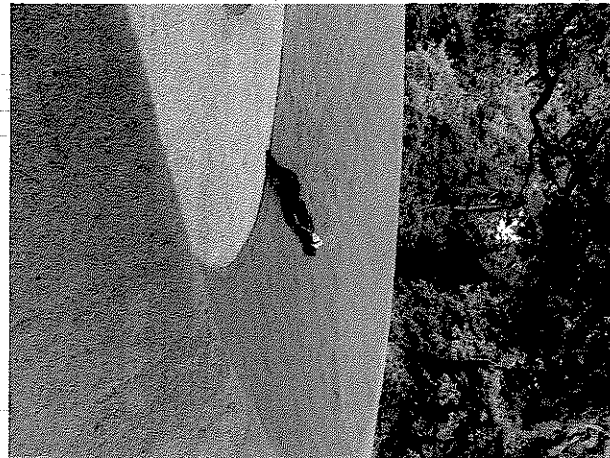
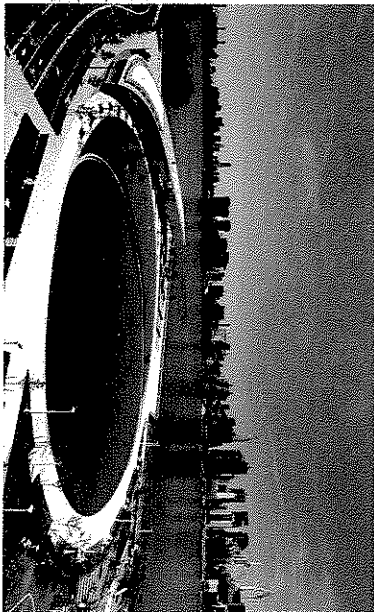

NW 112TH AVENUE

NW 82ND STREET

NW 114TH AVENUE

NW 112TH AVENUE

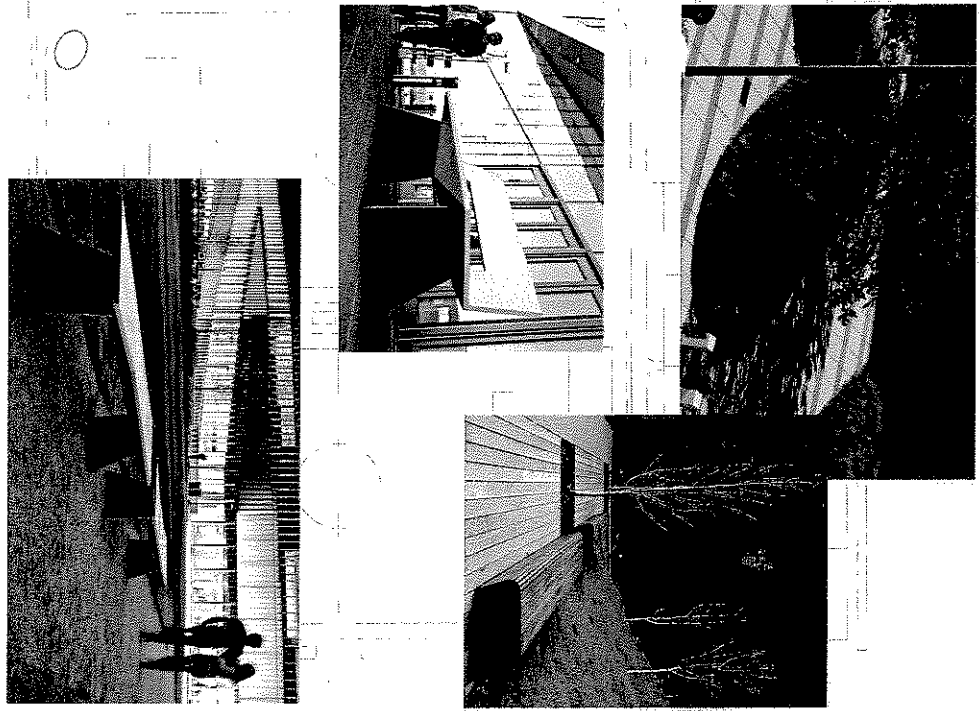
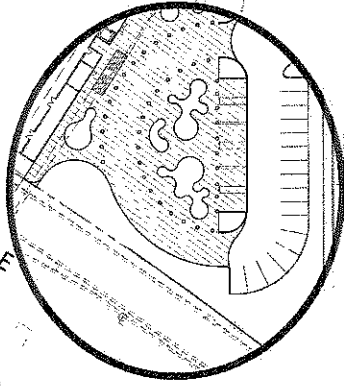
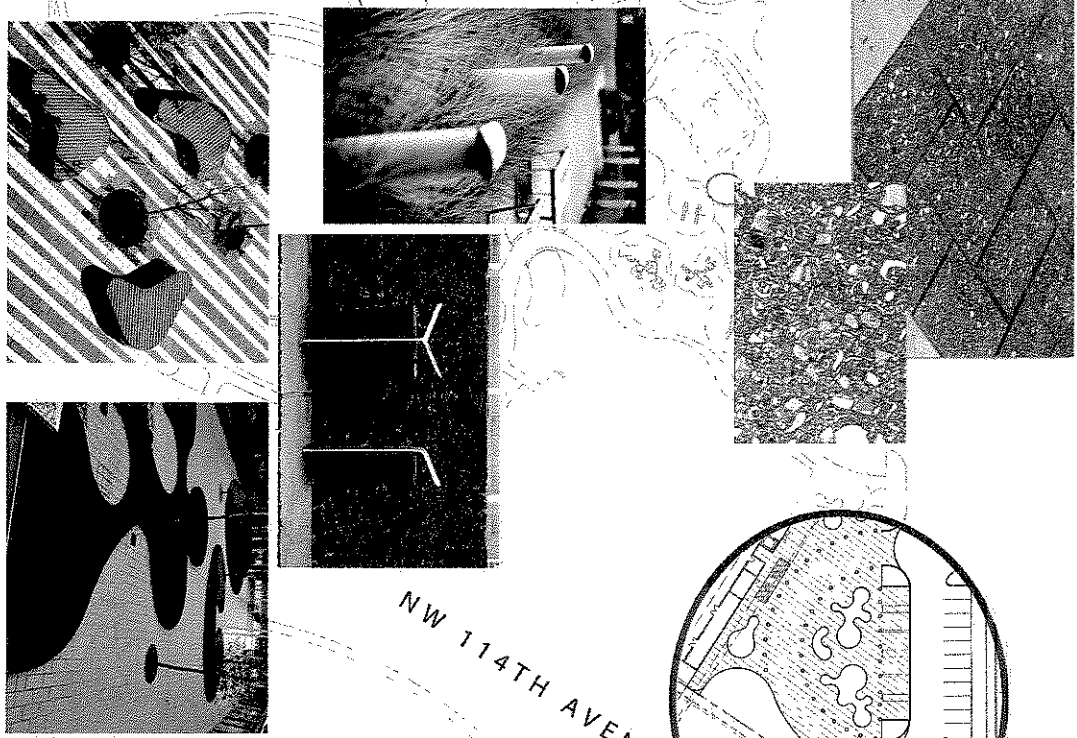

NW 114TH DORAL PARK CONCEPT IMAGES
 DROP-OFF

Kimley»Horn
 September 2014

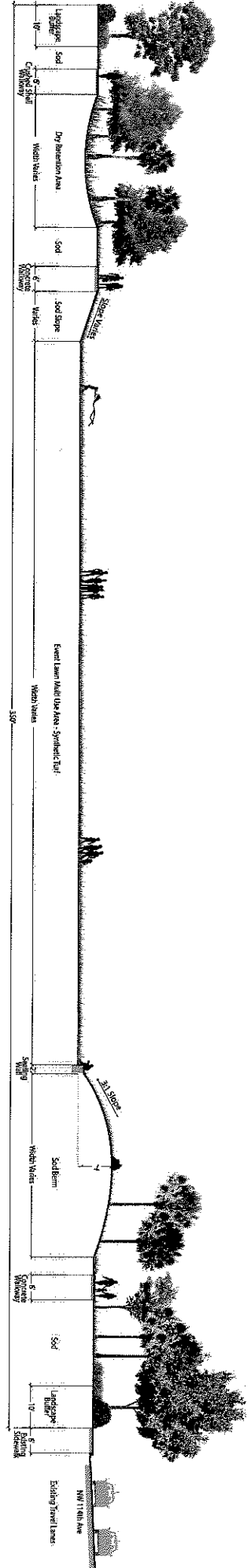

Section A-A: Event Lawn Looking North

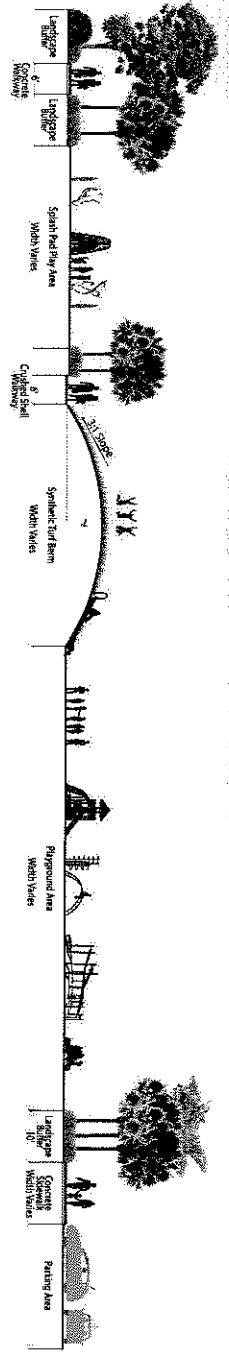
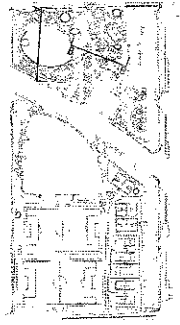

Section B-B: Splashpad and Playground

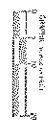

NW 114TH DORAL PARK SECTIONS

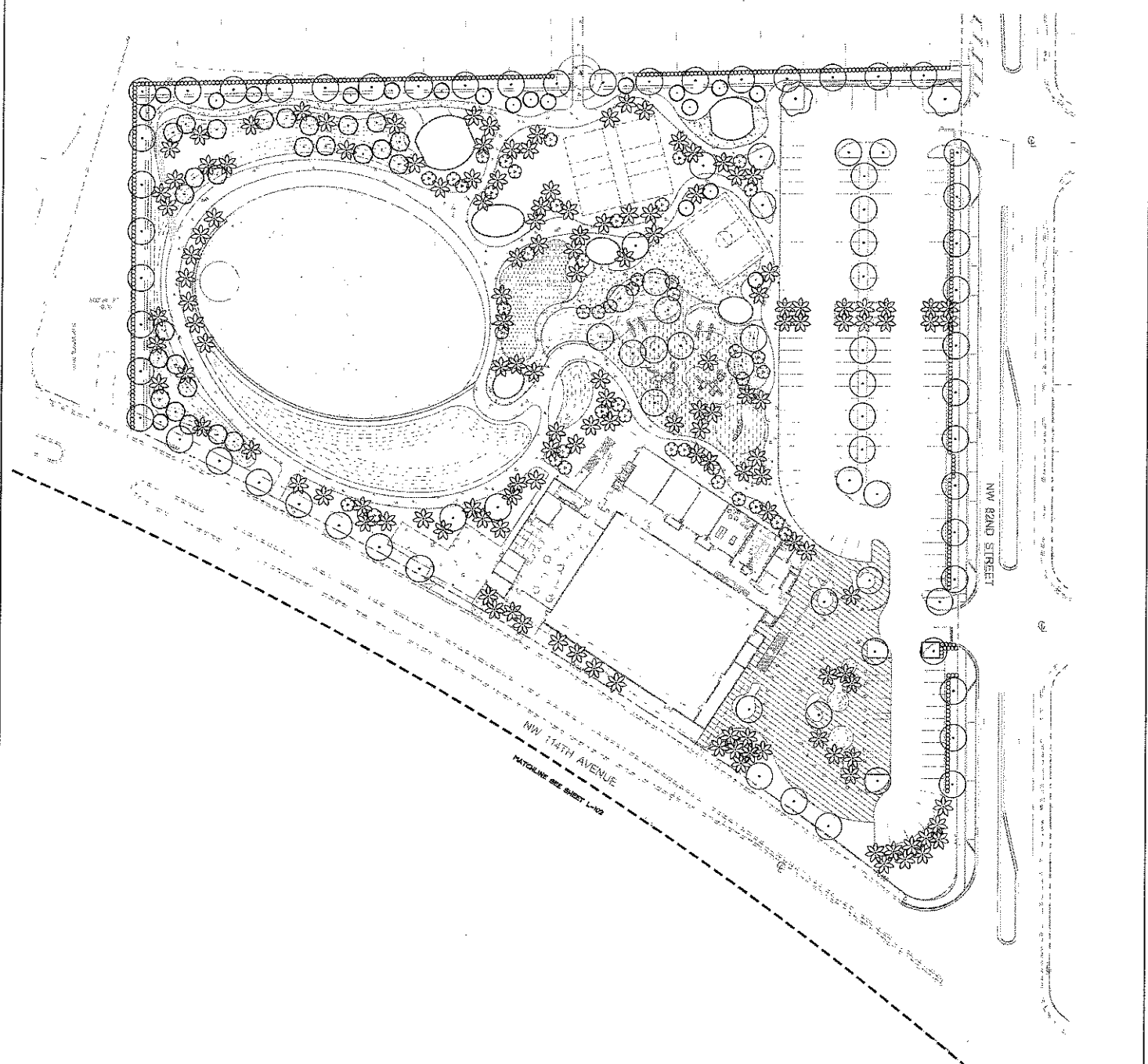

- CONCRETE PLANT SCHEDULE**
- 1. **114TH AVENUE PARK**
 - 2. **114TH AVENUE PARK**
 - 3. **114TH AVENUE PARK**
 - 4. **114TH AVENUE PARK**
 - 5. **114TH AVENUE PARK**
 - 6. **114TH AVENUE PARK**
 - 7. **114TH AVENUE PARK**
 - 8. **114TH AVENUE PARK**
 - 9. **114TH AVENUE PARK**
 - 10. **114TH AVENUE PARK**
 - 11. **114TH AVENUE PARK**
 - 12. **114TH AVENUE PARK**
 - 13. **114TH AVENUE PARK**
 - 14. **114TH AVENUE PARK**
 - 15. **114TH AVENUE PARK**
 - 16. **114TH AVENUE PARK**
 - 17. **114TH AVENUE PARK**
 - 18. **114TH AVENUE PARK**
 - 19. **114TH AVENUE PARK**
 - 20. **114TH AVENUE PARK**
 - 21. **114TH AVENUE PARK**
 - 22. **114TH AVENUE PARK**
 - 23. **114TH AVENUE PARK**
 - 24. **114TH AVENUE PARK**
 - 25. **114TH AVENUE PARK**
 - 26. **114TH AVENUE PARK**
 - 27. **114TH AVENUE PARK**
 - 28. **114TH AVENUE PARK**
 - 29. **114TH AVENUE PARK**
 - 30. **114TH AVENUE PARK**
 - 31. **114TH AVENUE PARK**
 - 32. **114TH AVENUE PARK**
 - 33. **114TH AVENUE PARK**
 - 34. **114TH AVENUE PARK**
 - 35. **114TH AVENUE PARK**
 - 36. **114TH AVENUE PARK**
 - 37. **114TH AVENUE PARK**
 - 38. **114TH AVENUE PARK**
 - 39. **114TH AVENUE PARK**
 - 40. **114TH AVENUE PARK**
 - 41. **114TH AVENUE PARK**
 - 42. **114TH AVENUE PARK**
 - 43. **114TH AVENUE PARK**
 - 44. **114TH AVENUE PARK**
 - 45. **114TH AVENUE PARK**
 - 46. **114TH AVENUE PARK**
 - 47. **114TH AVENUE PARK**
 - 48. **114TH AVENUE PARK**
 - 49. **114TH AVENUE PARK**
 - 50. **114TH AVENUE PARK**
 - 51. **114TH AVENUE PARK**
 - 52. **114TH AVENUE PARK**
 - 53. **114TH AVENUE PARK**
 - 54. **114TH AVENUE PARK**
 - 55. **114TH AVENUE PARK**
 - 56. **114TH AVENUE PARK**
 - 57. **114TH AVENUE PARK**
 - 58. **114TH AVENUE PARK**
 - 59. **114TH AVENUE PARK**
 - 60. **114TH AVENUE PARK**
 - 61. **114TH AVENUE PARK**
 - 62. **114TH AVENUE PARK**
 - 63. **114TH AVENUE PARK**
 - 64. **114TH AVENUE PARK**
 - 65. **114TH AVENUE PARK**
 - 66. **114TH AVENUE PARK**
 - 67. **114TH AVENUE PARK**
 - 68. **114TH AVENUE PARK**
 - 69. **114TH AVENUE PARK**
 - 70. **114TH AVENUE PARK**
 - 71. **114TH AVENUE PARK**
 - 72. **114TH AVENUE PARK**
 - 73. **114TH AVENUE PARK**
 - 74. **114TH AVENUE PARK**
 - 75. **114TH AVENUE PARK**
 - 76. **114TH AVENUE PARK**
 - 77. **114TH AVENUE PARK**
 - 78. **114TH AVENUE PARK**
 - 79. **114TH AVENUE PARK**
 - 80. **114TH AVENUE PARK**
 - 81. **114TH AVENUE PARK**
 - 82. **114TH AVENUE PARK**
 - 83. **114TH AVENUE PARK**
 - 84. **114TH AVENUE PARK**
 - 85. **114TH AVENUE PARK**
 - 86. **114TH AVENUE PARK**
 - 87. **114TH AVENUE PARK**
 - 88. **114TH AVENUE PARK**
 - 89. **114TH AVENUE PARK**
 - 90. **114TH AVENUE PARK**
 - 91. **114TH AVENUE PARK**
 - 92. **114TH AVENUE PARK**
 - 93. **114TH AVENUE PARK**
 - 94. **114TH AVENUE PARK**
 - 95. **114TH AVENUE PARK**
 - 96. **114TH AVENUE PARK**
 - 97. **114TH AVENUE PARK**
 - 98. **114TH AVENUE PARK**
 - 99. **114TH AVENUE PARK**
 - 100. **114TH AVENUE PARK**

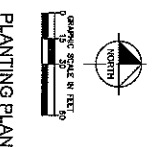

PLANTING PLAN
L 201

NW 114TH AVE PARK
CITY OF DORAL, FLORIDA
1300 NW 91ST TERRACE DORAL, FLORIDA 33176

DATE: _____
DATE: _____
SCALE: AS SHOWN
DESIGNED BY: KIM/HORN
DRAWN BY: KIM/SF
CHECKED BY: _____
LICENSURE PROFESSIONAL: _____
GEORGE PUGS, P.E.
FLORIDA LICENSE NUMBER: 0001706

Kimley»Horn
© 2014 KIMLEY-HORN AND ASSOCIATES, INC.
1221 SPOCKILL AVENUE, SUITE 406, ALAM, FL 33311
PHONE: 305-573-2325
WWW.KIMLEY-HORN.COM CA 00360666

Wentzschach Jensen Architects, Inc.
180 West Lake Drive West
St. Petersburg, Florida 33701-3214
(727) 822-5556 fax (727) 822-5476
WWW.WJA-CA.COM
A00002277
©Wentzschach Jensen Architects, Inc.

CONCRETE PLANT SCHEDULE

- 1. TREE 1: 12" DBH, 15' H, 10' SPREAD, 10' CLEARANCE
- 2. TREE 2: 12" DBH, 15' H, 10' SPREAD, 10' CLEARANCE
- 3. TREE 3: 12" DBH, 15' H, 10' SPREAD, 10' CLEARANCE
- 4. TREE 4: 12" DBH, 15' H, 10' SPREAD, 10' CLEARANCE
- 5. TREE 5: 12" DBH, 15' H, 10' SPREAD, 10' CLEARANCE
- 6. TREE 6: 12" DBH, 15' H, 10' SPREAD, 10' CLEARANCE
- 7. TREE 7: 12" DBH, 15' H, 10' SPREAD, 10' CLEARANCE
- 8. TREE 8: 12" DBH, 15' H, 10' SPREAD, 10' CLEARANCE
- 9. TREE 9: 12" DBH, 15' H, 10' SPREAD, 10' CLEARANCE
- 10. TREE 10: 12" DBH, 15' H, 10' SPREAD, 10' CLEARANCE
- 11. TREE 11: 12" DBH, 15' H, 10' SPREAD, 10' CLEARANCE
- 12. TREE 12: 12" DBH, 15' H, 10' SPREAD, 10' CLEARANCE
- 13. TREE 13: 12" DBH, 15' H, 10' SPREAD, 10' CLEARANCE
- 14. TREE 14: 12" DBH, 15' H, 10' SPREAD, 10' CLEARANCE
- 15. TREE 15: 12" DBH, 15' H, 10' SPREAD, 10' CLEARANCE
- 16. TREE 16: 12" DBH, 15' H, 10' SPREAD, 10' CLEARANCE
- 17. TREE 17: 12" DBH, 15' H, 10' SPREAD, 10' CLEARANCE
- 18. TREE 18: 12" DBH, 15' H, 10' SPREAD, 10' CLEARANCE
- 19. TREE 19: 12" DBH, 15' H, 10' SPREAD, 10' CLEARANCE
- 20. TREE 20: 12" DBH, 15' H, 10' SPREAD, 10' CLEARANCE
- 21. TREE 21: 12" DBH, 15' H, 10' SPREAD, 10' CLEARANCE
- 22. TREE 22: 12" DBH, 15' H, 10' SPREAD, 10' CLEARANCE
- 23. TREE 23: 12" DBH, 15' H, 10' SPREAD, 10' CLEARANCE
- 24. TREE 24: 12" DBH, 15' H, 10' SPREAD, 10' CLEARANCE
- 25. TREE 25: 12" DBH, 15' H, 10' SPREAD, 10' CLEARANCE
- 26. TREE 26: 12" DBH, 15' H, 10' SPREAD, 10' CLEARANCE
- 27. TREE 27: 12" DBH, 15' H, 10' SPREAD, 10' CLEARANCE
- 28. TREE 28: 12" DBH, 15' H, 10' SPREAD, 10' CLEARANCE
- 29. TREE 29: 12" DBH, 15' H, 10' SPREAD, 10' CLEARANCE
- 30. TREE 30: 12" DBH, 15' H, 10' SPREAD, 10' CLEARANCE
- 31. TREE 31: 12" DBH, 15' H, 10' SPREAD, 10' CLEARANCE
- 32. TREE 32: 12" DBH, 15' H, 10' SPREAD, 10' CLEARANCE
- 33. TREE 33: 12" DBH, 15' H, 10' SPREAD, 10' CLEARANCE
- 34. TREE 34: 12" DBH, 15' H, 10' SPREAD, 10' CLEARANCE
- 35. TREE 35: 12" DBH, 15' H, 10' SPREAD, 10' CLEARANCE
- 36. TREE 36: 12" DBH, 15' H, 10' SPREAD, 10' CLEARANCE
- 37. TREE 37: 12" DBH, 15' H, 10' SPREAD, 10' CLEARANCE
- 38. TREE 38: 12" DBH, 15' H, 10' SPREAD, 10' CLEARANCE
- 39. TREE 39: 12" DBH, 15' H, 10' SPREAD, 10' CLEARANCE
- 40. TREE 40: 12" DBH, 15' H, 10' SPREAD, 10' CLEARANCE
- 41. TREE 41: 12" DBH, 15' H, 10' SPREAD, 10' CLEARANCE
- 42. TREE 42: 12" DBH, 15' H, 10' SPREAD, 10' CLEARANCE
- 43. TREE 43: 12" DBH, 15' H, 10' SPREAD, 10' CLEARANCE
- 44. TREE 44: 12" DBH, 15' H, 10' SPREAD, 10' CLEARANCE
- 45. TREE 45: 12" DBH, 15' H, 10' SPREAD, 10' CLEARANCE
- 46. TREE 46: 12" DBH, 15' H, 10' SPREAD, 10' CLEARANCE
- 47. TREE 47: 12" DBH, 15' H, 10' SPREAD, 10' CLEARANCE
- 48. TREE 48: 12" DBH, 15' H, 10' SPREAD, 10' CLEARANCE
- 49. TREE 49: 12" DBH, 15' H, 10' SPREAD, 10' CLEARANCE
- 50. TREE 50: 12" DBH, 15' H, 10' SPREAD, 10' CLEARANCE

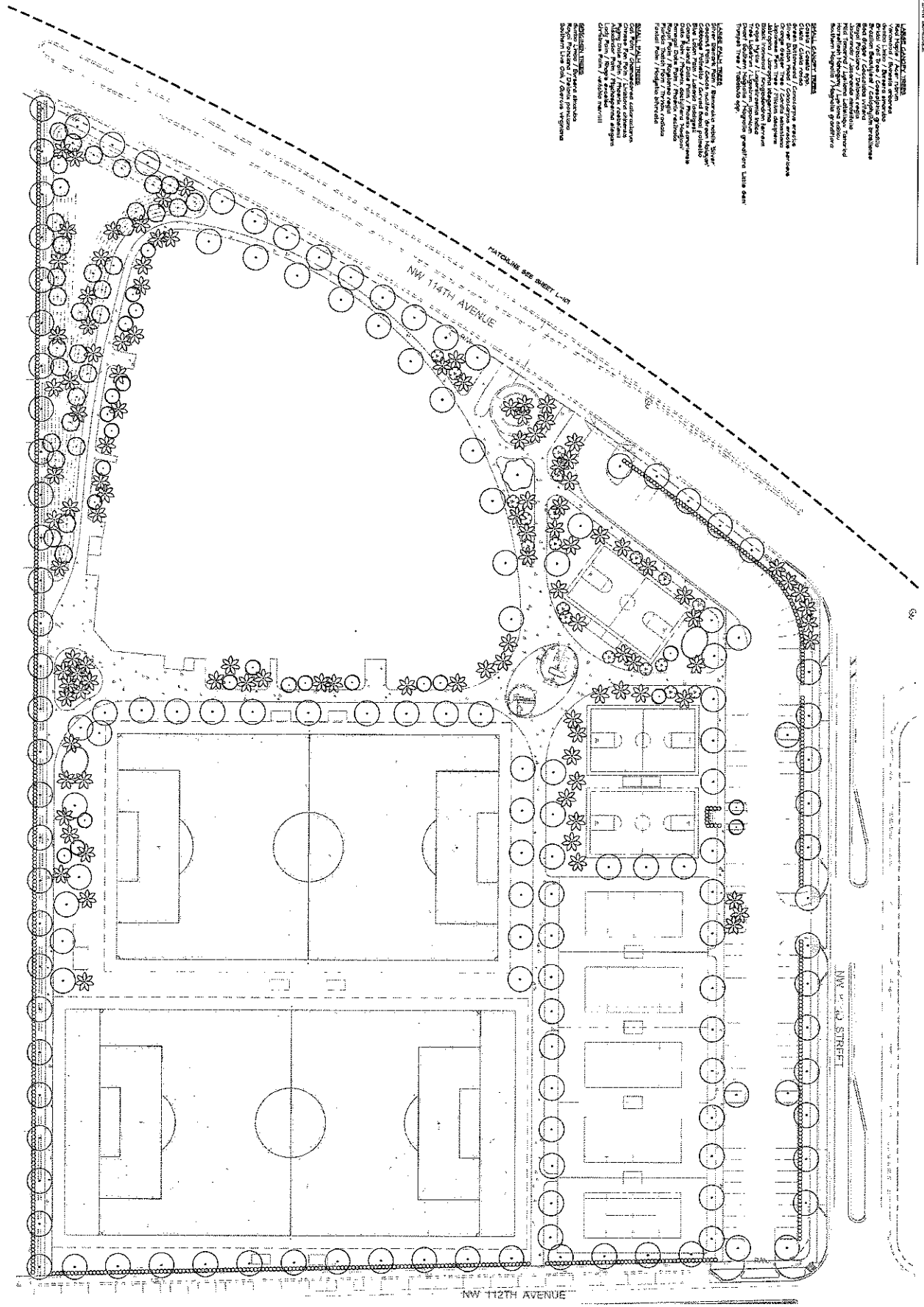

GRAPHIC SCALE IN FEET
 0 10 20 30
 NORTH

PLANTING PLAN
 L 202

NO PROJECT NUMBER
 043830000
 DATE: 09/04/14
 DRAWN BY: [Name]
 CHECKED BY: [Name]

NW 114TH AVE PARK
 CITY OF DORAL, FLORIDA
 1300 NW 81ST TERRACE DORAL, FLORIDA 33178

DATE: 09/04/14
 LICENSED PROFESSIONAL: GEORGE PUGL, P.E.
 SCALE: AS SHOWN
 DESIGNED BY: RLV/GP
 DRAWN BY: GJL/SE
 CHECKED BY: GP
 DATE: 09/04/14

Kimley»Horn
 © 2014 KIMLEY-HORN AND ASSOCIATES, INC.
 1221 BRIDGELAND AVENUE, SUITE 400, WASH, FL 32837
 PHONE: 305-973-2025
 WWW.KIMLEY-HORN.COM CA 00000598

Warrenmacher Jensen Architects, Inc.
 130 Major Lane, Suite 100
 St. Petersburg, Florida 33704-3214
 (727) 822-6366 fax (727) 822-6475
 www.wja.com
 AA000227

1 LEVEL 1 - GROUND FLOOR - POWER

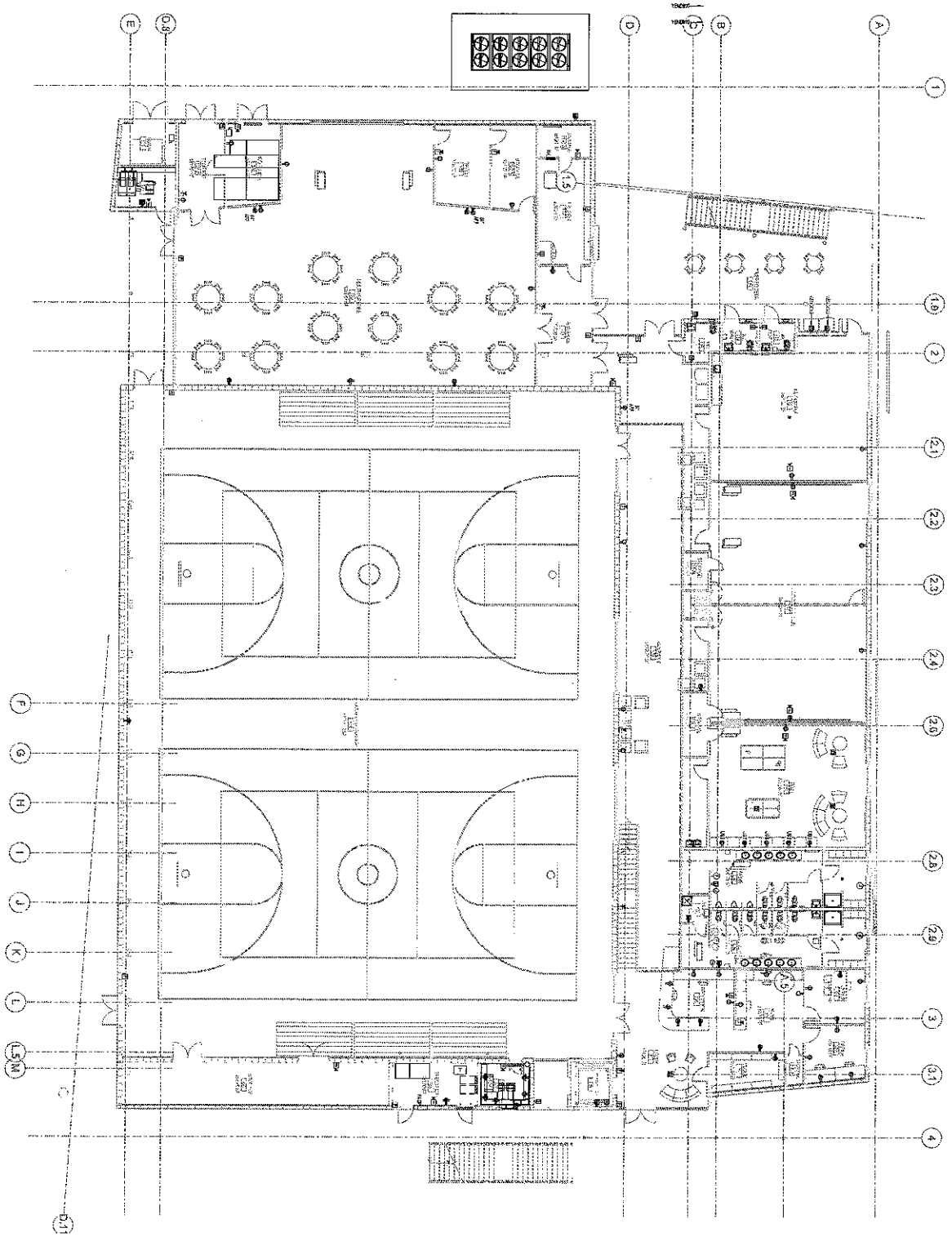

PRELIMINARY NOT FOR CONSTRUCTION

ELECTRICAL SHEET NO. E-101

DATE	DESCRIPTION
10/10/17	ISSUED FOR PERMIT
10/10/17	ISSUED FOR CONSTRUCTION

NW 114th Avenue Park
 City of Doris
 Address

DATE: 10/10/17
 DRAWN BY: [Name]

PROJECT: [Name]

Wannemacher Jensen Architects, Inc.
 180 Miller Lake Drive North
 St. Petersburg, Florida 33711-3214
 (727) 825-5196 or (727) 825-5475
 www.wja.com
 AIA000277



1 LEVEL 2 - SECOND FLOOR - POWER

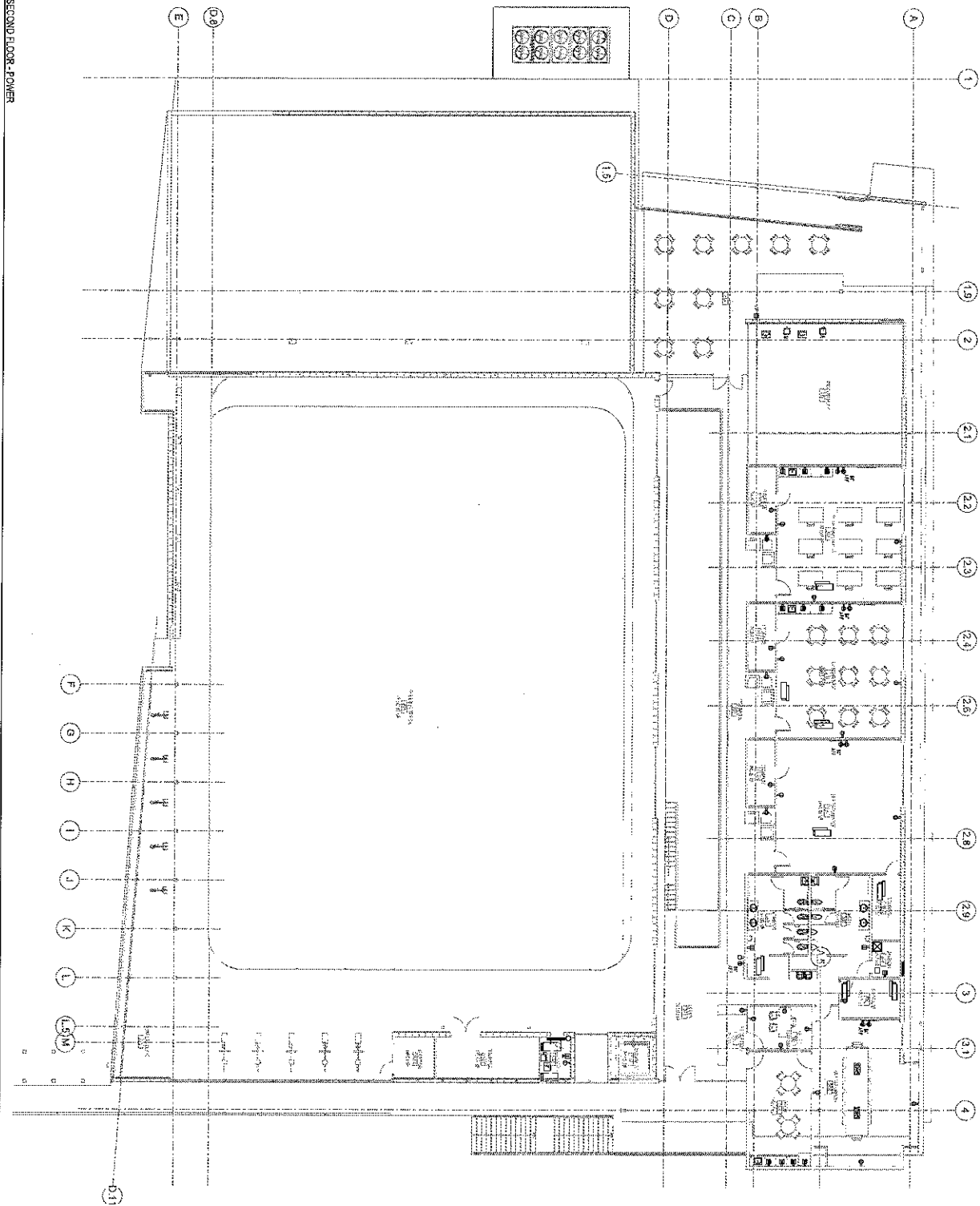

PRELIMINARY NOT FOR CONSTRUCTION

ARCHITECTURAL SECOND FLOOR POWER PLAN E-102

DATE	DESCRIPTION
10/21/14	ISSUED FOR PERMIT
10/21/14	ISSUED FOR PERMIT
10/21/14	ISSUED FOR PERMIT
10/21/14	ISSUED FOR PERMIT
10/21/14	ISSUED FOR PERMIT
10/21/14	ISSUED FOR PERMIT
10/21/14	ISSUED FOR PERMIT
10/21/14	ISSUED FOR PERMIT
10/21/14	ISSUED FOR PERMIT
10/21/14	ISSUED FOR PERMIT

NW 114th Avenue Park
City of Doral
Address

PROJECT NAME
PROJECT NUMBER
DATE OF ISSUE

Wannemacher Jensen Architects, Inc.
160 Palm Lake Drive West
St. Petersburg, Florida 33701-3214
(727) 822-6968 fax (727) 822-5475
www.wja.com
AN802277

©Wannemacher Jensen Architects, Inc.

1 LEVEL 3 - UPPER ROOF - POWER

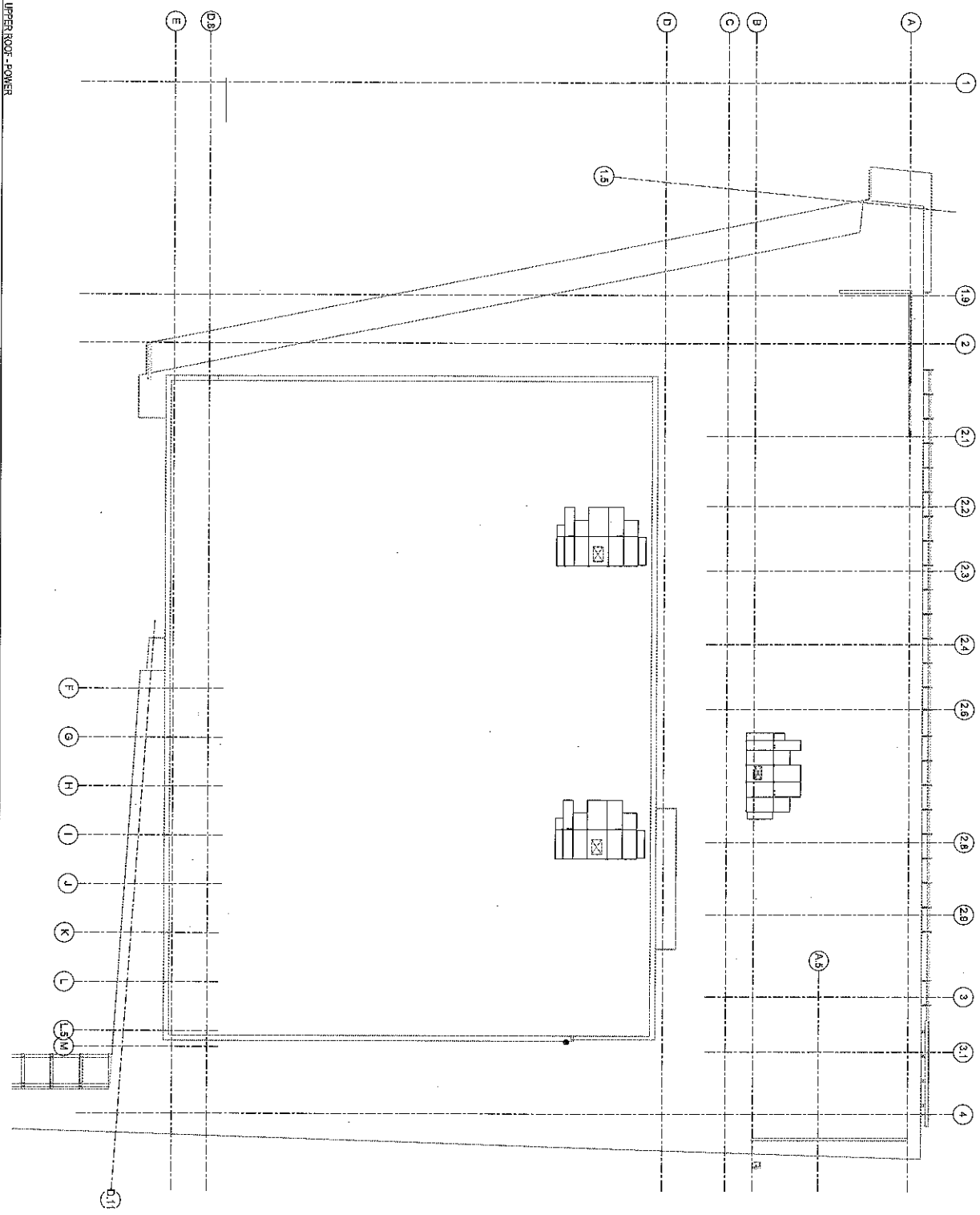

PRELIMINARY NOT FOR CONSTRUCTION

ELECTRICAL SHOP PLAN
E-103

PROJECT: NW 114th Avenue Park
 ADDRESS: City of Doral
 ADDRESS: Address

PROJECT: NW 114th Avenue Park
 ADDRESS: City of Doral
 ADDRESS: Address

Wannemacher Jensen Architects, Inc.
 150 Main Lane North
 St. Petersburg, Florida 33701-2014
 (727) 822-6665 fax (727) 822-5475
 www.wja.com
 AN002277

©Wannemacher Jensen Architects, Inc.

1 LEVEL 1 - GROUND FLOOR - LIGHTING

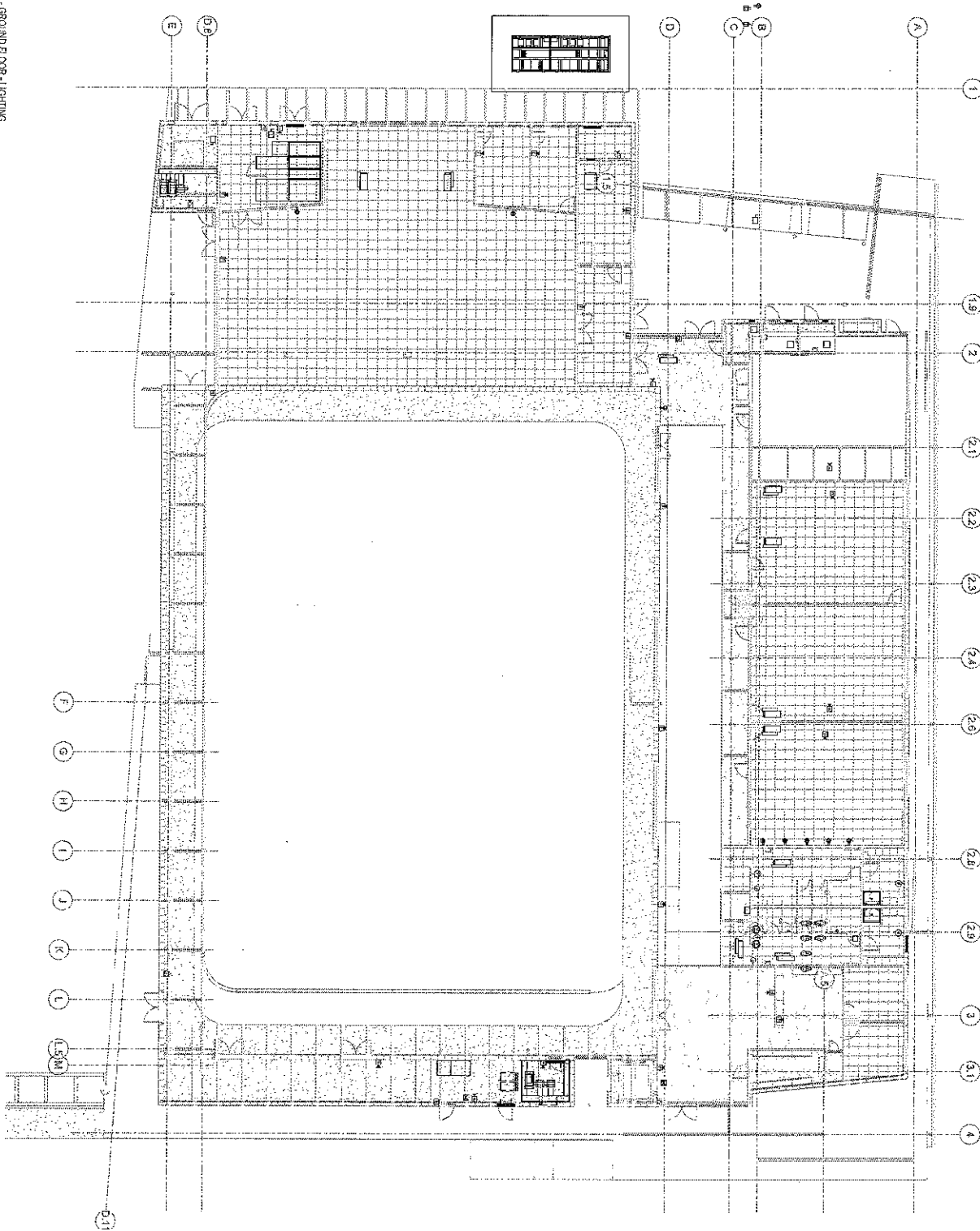

PRELIMINARY NOT FOR CONSTRUCTION

ELECTRICAL FIRST FLOOR
LIGHTING PLAN
E-111

DATE: 10/11/11
PROJECT: 1407
DISTRIBUTION: ALL
SCALE: AS SHOWN

NW 114th Avenue Park
City of Doral
Address

PROJECT NO: 1407
DATE: 10/11/11

ARCHITECT: Wannemacher Jenson Architects, Inc.
180 Major Lake Drive North
St. Petersburg, Florida 33701-3214
(727) 822-2636 fax (727) 822-5475
www.wja.com
A4000277

Wannemacher Jenson Architects, Inc.
180 Major Lake Drive North
St. Petersburg, Florida 33701-3214
(727) 822-2636 fax (727) 822-5475
www.wja.com
A4000277



1 LEVEL 2 SECOND FLOOR LIGHTING

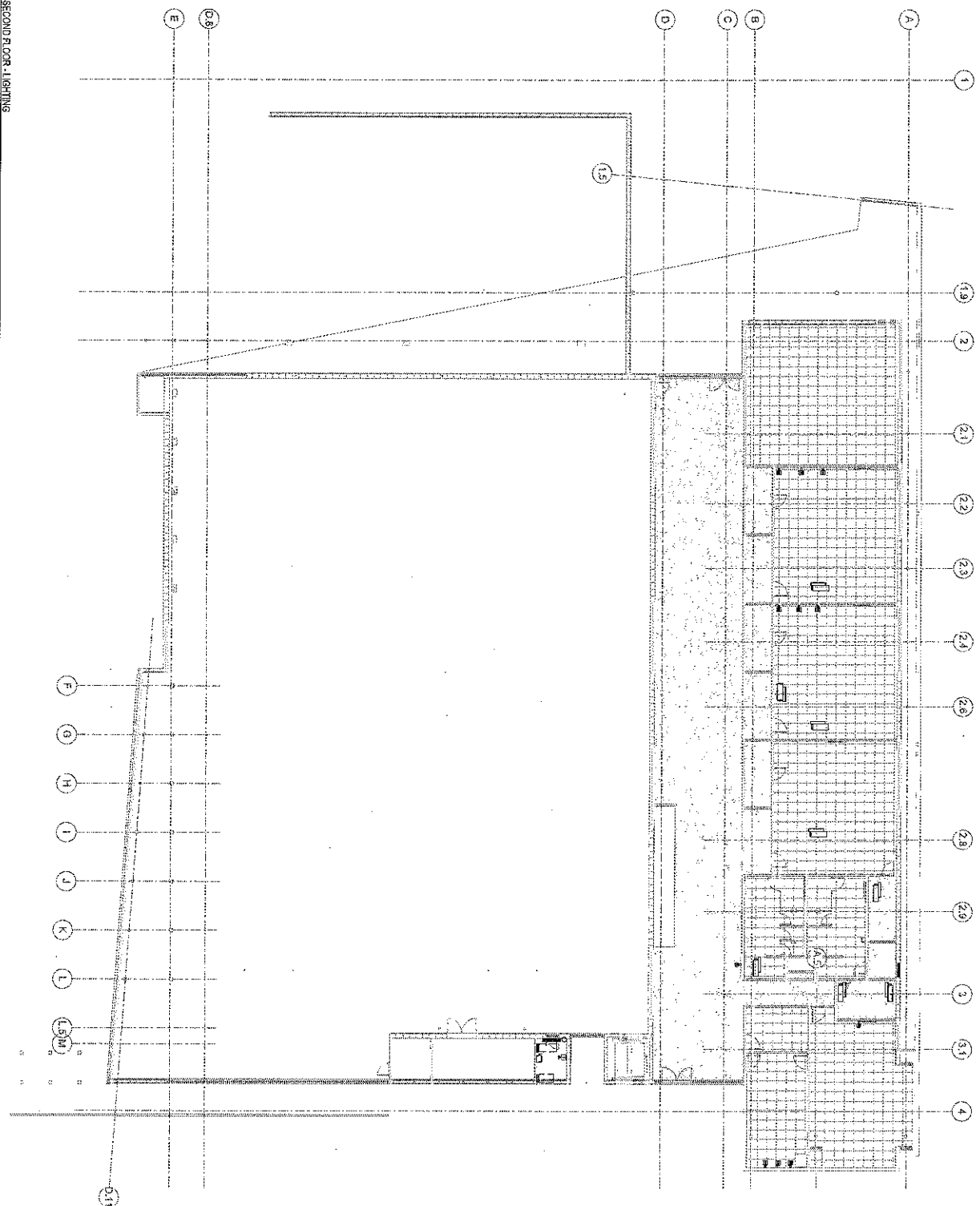

PRELIMINARY NOT FOR CONSTRUCTION

ELECTRICAL SECOND FLOOR LIGHTING PLAN E-112

DATE: 02/01/12
 DRAWN BY: [Name]
 CHECKED BY: [Name]
 PROJECT: [Name]

NW 114th Avenue Park
 City of Doral
 Address

PROJECT NO: [Number]
 SHEET NO: [Number]

Wannemacher Jensen Architects, Inc.
 180 West Lake Drive North
 St. Petersburg, Florida 33711-3214
 (727) 522-5566 Fax (727) 522-5475
 www.wja.com
 AN000227



TYPE	DESCRIPTION	MANUFACTURER	MODEL	Type Comments
------	-------------	--------------	-------	------------------

Type	Description	Manufacturer	Model	Voltage	Required Lamps		Comments
					Type	Quantity	

Lighting Fixture Schedule

EMERGENCY LIGHTING CIRCUIT DETAIL

No. 1

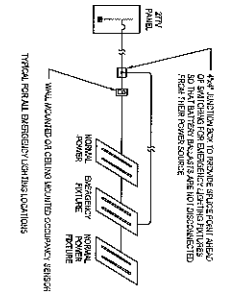

- GENERAL LIGHTING NOTES**
1. REFER TO SPECIFICATIONS AND GENERAL NOTES FOR ALL LIGHTING FIXTURES AND EQUIPMENT.
 2. REFER TO SPECIFICATIONS AND GENERAL NOTES FOR ALL LIGHTING FIXTURES AND EQUIPMENT.
 3. REFER TO SPECIFICATIONS AND GENERAL NOTES FOR ALL LIGHTING FIXTURES AND EQUIPMENT.
 4. REFER TO SPECIFICATIONS AND GENERAL NOTES FOR ALL LIGHTING FIXTURES AND EQUIPMENT.
 5. REFER TO SPECIFICATIONS AND GENERAL NOTES FOR ALL LIGHTING FIXTURES AND EQUIPMENT.
 6. REFER TO SPECIFICATIONS AND GENERAL NOTES FOR ALL LIGHTING FIXTURES AND EQUIPMENT.
 7. REFER TO SPECIFICATIONS AND GENERAL NOTES FOR ALL LIGHTING FIXTURES AND EQUIPMENT.
 8. REFER TO SPECIFICATIONS AND GENERAL NOTES FOR ALL LIGHTING FIXTURES AND EQUIPMENT.
 9. REFER TO SPECIFICATIONS AND GENERAL NOTES FOR ALL LIGHTING FIXTURES AND EQUIPMENT.
 10. REFER TO SPECIFICATIONS AND GENERAL NOTES FOR ALL LIGHTING FIXTURES AND EQUIPMENT.

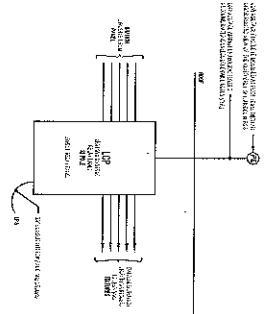

LIGHTING CONTROL DIAGRAM

No. 2

PRELIMINARY NOT FOR CONSTRUCTION

NW 114th Avenue Park
City of Doral
Address

1497
DISTRIBUTION
DATE

Lighting Controls & Fixture Schedule
E-113



Wannemacher Jensen Architects, Inc.
160 West Lake Drive North
Suite 200
Doral, Florida 33126
(772) 226-2626 Fax (772) 226-5476
www.wja.com
AIA 0002777

©Wannemacher Jensen Architects, Inc.



PRELIMINARY NOT FOR CONSTRUCTION

ELECTRICAL DIAGRAM
PLANS
E-201

DATE: _____
DRAWN BY: _____
CHECKED BY: _____
APPROVED BY: _____

NW 114th Avenue Park

City of Doral
Address

PROJECT NAME
NO. 201 ELECTRICAL

Scott A. Wannemacher
Professional Engineer

Wannemacher Jensen Architects, Inc.
180 Merritt Lake Drive North
25 Palm Beach, Florida 33411-3214
(772) 222-5566 fax: (772) 422-5475
www.wja.com
AIA 600227

Wannemacher Jensen Architects, Inc.

Wannemacher Jensen Architects, Inc.

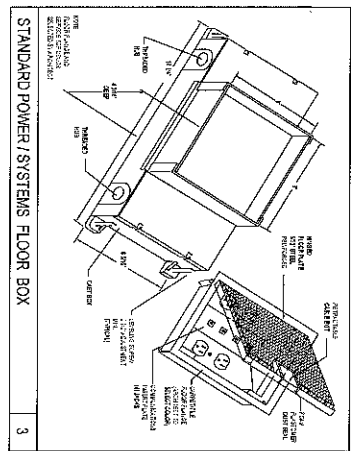

3 STANDARD POWER / SYSTEMS FLOOR BOX

2 EQUIPMENT NAMEPLATE

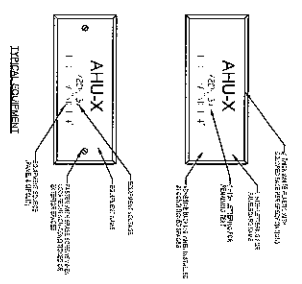

1 ELEVATOR MACHINE ROOM

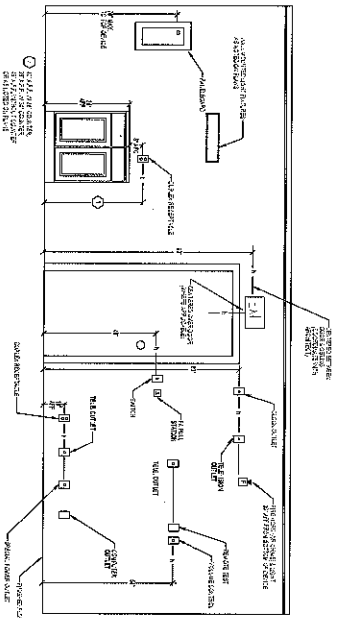
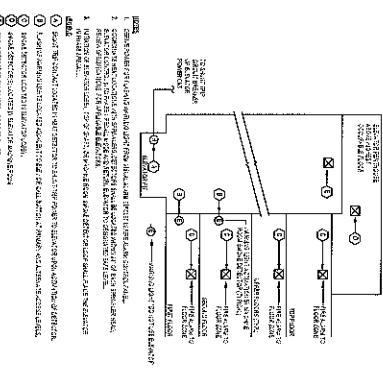

6 PANEL BOARD NAMEPLATE

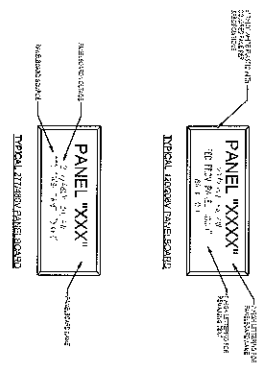

5 MOUNTING HEIGHTS

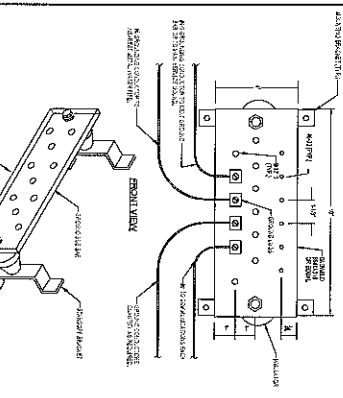

4 GROUND BAR

10 WALL SWITCH/OCC. SENSOR

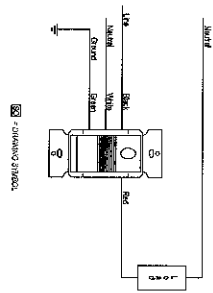

9 TYPICAL GROUND ROD CONNECTION

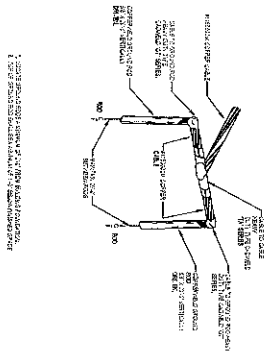

8 STEP DOWN TRANSFORMER GROUNDING

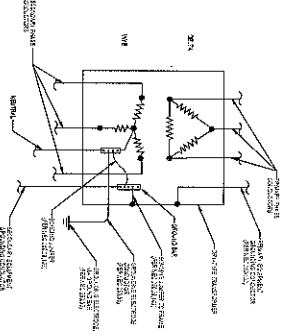

7 SPD EXTERIOR MOUNT INSTALLATION

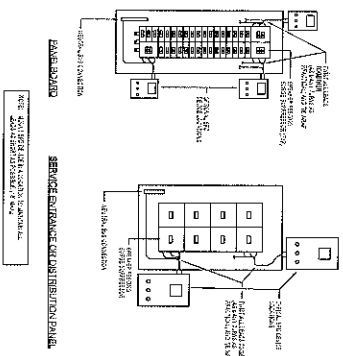

PRELIMINARY NOT FOR CONSTRUCTION

NW 114th Avenue Park
City of Doral
Address

ELECTRICAL DETAIL
E-301

Warronmocher Jensen Architects, Inc.
5800 Lake Nona Blvd
St. Petersburg, Florida 33701-3214
(727) 822-5555 fax (727) 822-5475
www.wja.com
A0002277
©Warronmocher Jensen Architects, Inc.



PRELIMINARY NOT FOR CONSTRUCTION

ELECTRICAL DATA
 SHEET NO. 401

DATE: _____
 REVISION: _____
 APPROVED: _____
 DRAWN: _____

NW 114th Avenue Park

City of Doral
Address:

PROJECT NO. _____
DATE: _____

PROJECT NO. _____
DATE: _____

WANNACHER JENSEN ARCHITECTS, INC.
150 Metro Lane, Suite 1000
24 Palmberg, Palm Beach Gardens, FL 33418
(561) 422-5659 Fax (561) 422-5415
www.wja.com
AA0002277



©Wannmacher Jensen Architects, Inc.



PRELIMINARY NOT FOR CONSTRUCTION

City of Portland
Department of
Development Services
1220 NE Oregon Street
Portland, OR 97232
503.944.1000

1407
City of Doral
Address

NW 114th Avenue Park

City of Doral
Address

PROJECT NO.
2021-00000000

Project Number
2021-00000000

Wannemacher Jensen Architects, Inc.
300 Admiral Lake Drive North
St. Petersburg, Florida 33706-0214
(727) 522-6695 fax (727) 522-6476
www.wja.com
AWA00277

Wannemacher Jensen Architects, Inc.
300 Admiral Lake Drive North
St. Petersburg, Florida 33706-0214
(727) 522-6695 fax (727) 522-6476
www.wja.com
AWA00277



©Wannemacher Jensen Architects, Inc.



PRELIMINARY NOT FOR CONSTRUCTION

NW 114th Avenue Park

City of Doral
Address

ARCHITECTURAL PLANS
SCHEDULES
E-403

NO. 1	1/10/18
NO. 2	1/10/18
NO. 3	1/10/18
NO. 4	1/10/18
NO. 5	1/10/18
NO. 6	1/10/18
NO. 7	1/10/18
NO. 8	1/10/18
NO. 9	1/10/18
NO. 10	1/10/18
NO. 11	1/10/18
NO. 12	1/10/18
NO. 13	1/10/18
NO. 14	1/10/18
NO. 15	1/10/18
NO. 16	1/10/18
NO. 17	1/10/18
NO. 18	1/10/18
NO. 19	1/10/18
NO. 20	1/10/18
NO. 21	1/10/18
NO. 22	1/10/18
NO. 23	1/10/18
NO. 24	1/10/18
NO. 25	1/10/18
NO. 26	1/10/18
NO. 27	1/10/18
NO. 28	1/10/18
NO. 29	1/10/18
NO. 30	1/10/18
NO. 31	1/10/18
NO. 32	1/10/18
NO. 33	1/10/18
NO. 34	1/10/18
NO. 35	1/10/18
NO. 36	1/10/18
NO. 37	1/10/18
NO. 38	1/10/18
NO. 39	1/10/18
NO. 40	1/10/18
NO. 41	1/10/18
NO. 42	1/10/18
NO. 43	1/10/18
NO. 44	1/10/18
NO. 45	1/10/18
NO. 46	1/10/18
NO. 47	1/10/18
NO. 48	1/10/18
NO. 49	1/10/18
NO. 50	1/10/18
NO. 51	1/10/18
NO. 52	1/10/18
NO. 53	1/10/18
NO. 54	1/10/18
NO. 55	1/10/18
NO. 56	1/10/18
NO. 57	1/10/18
NO. 58	1/10/18
NO. 59	1/10/18
NO. 60	1/10/18
NO. 61	1/10/18
NO. 62	1/10/18
NO. 63	1/10/18
NO. 64	1/10/18
NO. 65	1/10/18
NO. 66	1/10/18
NO. 67	1/10/18
NO. 68	1/10/18
NO. 69	1/10/18
NO. 70	1/10/18
NO. 71	1/10/18
NO. 72	1/10/18
NO. 73	1/10/18
NO. 74	1/10/18
NO. 75	1/10/18
NO. 76	1/10/18
NO. 77	1/10/18
NO. 78	1/10/18
NO. 79	1/10/18
NO. 80	1/10/18
NO. 81	1/10/18
NO. 82	1/10/18
NO. 83	1/10/18
NO. 84	1/10/18
NO. 85	1/10/18
NO. 86	1/10/18
NO. 87	1/10/18
NO. 88	1/10/18
NO. 89	1/10/18
NO. 90	1/10/18
NO. 91	1/10/18
NO. 92	1/10/18
NO. 93	1/10/18
NO. 94	1/10/18
NO. 95	1/10/18
NO. 96	1/10/18
NO. 97	1/10/18
NO. 98	1/10/18
NO. 99	1/10/18
NO. 100	1/10/18

PROJECT NO. 18-0001
DATE: 11/20/18

ARCHITECT: Wannemacher Jensen Architects, Inc.
PROJECT: NW 114th Avenue Park

Wannemacher Jensen Architects, Inc.
150 Merit Lake Drive North
St. Petersburg, Florida 33714-3214
(727) 422-5555 fax (727) 422-5405
www.wja.com
AA002277



©Wannemacher Jensen Architects, Inc.

ELECTRICAL/MECHANICAL EQUIPMENT SCHEDULE													
TAG	HP	LOAD	EQUIPMENT	VOLUME	PHASE	CONDUIT/PIPE/RAIL	ELECTRICAL		MECHANICAL		COMMENTS		
							TYPE	SIZE	TYPE	SIZE			
1	0				3								



PRELIMINARY NOT FOR CONSTRUCTION

ELECTRICAL EQUIPMENT
 SCHEDULE
E-405

NW 114th Avenue Park
 City of Dorval
 Address

MANUFACTURE
 201111111111

David M. Johnson
 Professional Engineer
 No. 1318

Wannemacher Jensen Architects, Inc.
 180 West Lake Drive North
 St. Petersburg, FL 33708-3214
 (727) 822-5585 to (727) 822-5475
 www.wja.com
 AN00227



Wannemacher Jensen Architects, Inc.

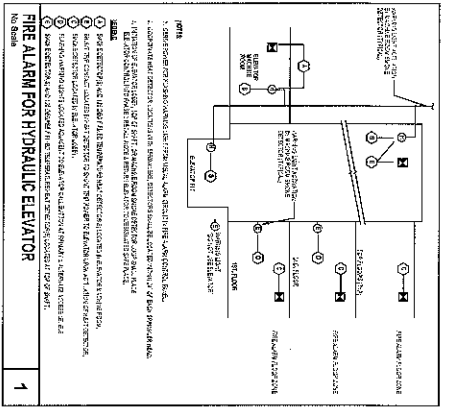

FIRE ALARM SYSTEM SEQUENCE

1. FIRE ALARM BELL RINGS
2. FIRE ALARM CONTROL PANEL
3. FIRE ALARM PULL STATION
4. FIRE ALARM CONTROL PANEL
5. FIRE ALARM BELL RINGS

FIRE ALARM SYSTEM SEQUENCE OF OPERATION

1. FIRE ALARM BELL RINGS
2. FIRE ALARM CONTROL PANEL
3. FIRE ALARM PULL STATION
4. FIRE ALARM CONTROL PANEL
5. FIRE ALARM BELL RINGS

FIRE ALARM SYSTEM

1. FIRE ALARM BELL RINGS
2. FIRE ALARM CONTROL PANEL
3. FIRE ALARM PULL STATION
4. FIRE ALARM CONTROL PANEL
5. FIRE ALARM BELL RINGS

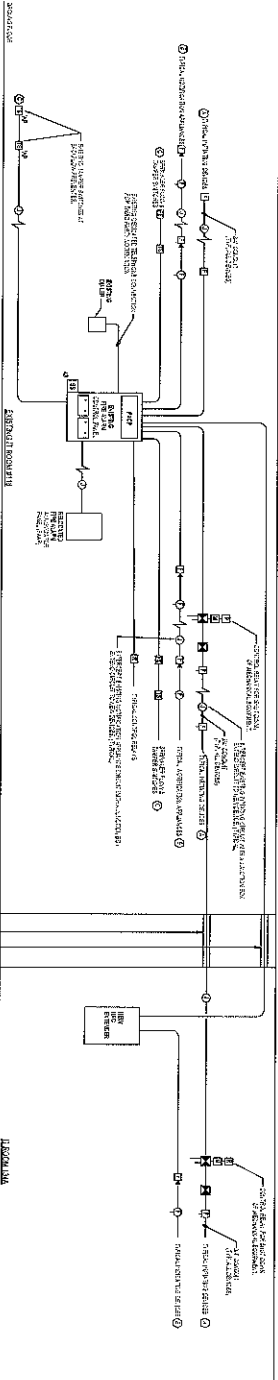

FIRE ALARM RISER DIAGRAM

PRELIMINARY NOT FOR CONSTRUCTION



1407
City of Doral
Address

PRELIMINARY NOT FOR CONSTRUCTION
E-501

Wannemacher Jensen Architects, Inc.
1804402 Lake Drive North
St. Petersburg, Florida 33714-2214
(813) 922-5665 fax (813) 922-6475
www.wja.com
AA002277

Wannemacher Jensen Architects, Inc.

DATE: 11/11/11
DRAWN: J. JENSEN

PROJECT NO. 11111

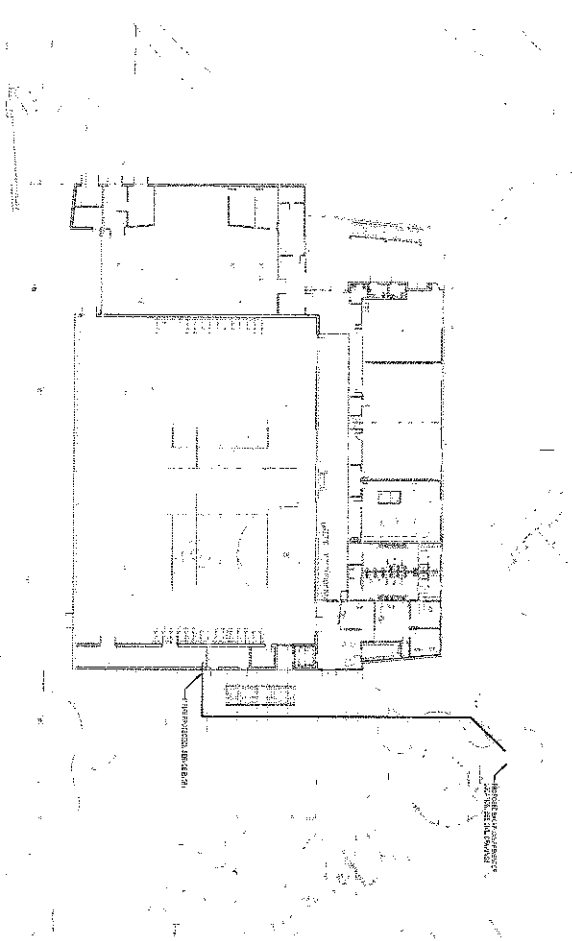

FIRE PROTECTION GENERAL NOTES

1. ALL FIRE PROTECTION SHALL BE INSTALLED IN ACCORDANCE WITH THE LATEST EDITIONS OF THE NFPA 90A, 90B, 90C, 90D, 90E, 90F, 90G, 90H, 90I, 90J, 90K, 90L, 90M, 90N, 90O, 90P, 90Q, 90R, 90S, 90T, 90U, 90V, 90W, 90X, 90Y, 90Z, 91, 92, 93, 94, 95, 96, 97, 98, 99, 100, 101, 102, 103, 104, 105, 106, 107, 108, 109, 110, 111, 112, 113, 114, 115, 116, 117, 118, 119, 120, 121, 122, 123, 124, 125, 126, 127, 128, 129, 130, 131, 132, 133, 134, 135, 136, 137, 138, 139, 140, 141, 142, 143, 144, 145, 146, 147, 148, 149, 150, 151, 152, 153, 154, 155, 156, 157, 158, 159, 160, 161, 162, 163, 164, 165, 166, 167, 168, 169, 170, 171, 172, 173, 174, 175, 176, 177, 178, 179, 180, 181, 182, 183, 184, 185, 186, 187, 188, 189, 190, 191, 192, 193, 194, 195, 196, 197, 198, 199, 200, 201, 202, 203, 204, 205, 206, 207, 208, 209, 210, 211, 212, 213, 214, 215, 216, 217, 218, 219, 220, 221, 222, 223, 224, 225, 226, 227, 228, 229, 230, 231, 232, 233, 234, 235, 236, 237, 238, 239, 240, 241, 242, 243, 244, 245, 246, 247, 248, 249, 250, 251, 252, 253, 254, 255, 256, 257, 258, 259, 260, 261, 262, 263, 264, 265, 266, 267, 268, 269, 270, 271, 272, 273, 274, 275, 276, 277, 278, 279, 280, 281, 282, 283, 284, 285, 286, 287, 288, 289, 290, 291, 292, 293, 294, 295, 296, 297, 298, 299, 300, 301, 302, 303, 304, 305, 306, 307, 308, 309, 310, 311, 312, 313, 314, 315, 316, 317, 318, 319, 320, 321, 322, 323, 324, 325, 326, 327, 328, 329, 330, 331, 332, 333, 334, 335, 336, 337, 338, 339, 340, 341, 342, 343, 344, 345, 346, 347, 348, 349, 350, 351, 352, 353, 354, 355, 356, 357, 358, 359, 360, 361, 362, 363, 364, 365, 366, 367, 368, 369, 370, 371, 372, 373, 374, 375, 376, 377, 378, 379, 380, 381, 382, 383, 384, 385, 386, 387, 388, 389, 390, 391, 392, 393, 394, 395, 396, 397, 398, 399, 400, 401, 402, 403, 404, 405, 406, 407, 408, 409, 410, 411, 412, 413, 414, 415, 416, 417, 418, 419, 420, 421, 422, 423, 424, 425, 426, 427, 428, 429, 430, 431, 432, 433, 434, 435, 436, 437, 438, 439, 440, 441, 442, 443, 444, 445, 446, 447, 448, 449, 450, 451, 452, 453, 454, 455, 456, 457, 458, 459, 460, 461, 462, 463, 464, 465, 466, 467, 468, 469, 470, 471, 472, 473, 474, 475, 476, 477, 478, 479, 480, 481, 482, 483, 484, 485, 486, 487, 488, 489, 490, 491, 492, 493, 494, 495, 496, 497, 498, 499, 500, 501, 502, 503, 504, 505, 506, 507, 508, 509, 510, 511, 512, 513, 514, 515, 516, 517, 518, 519, 520, 521, 522, 523, 524, 525, 526, 527, 528, 529, 530, 531, 532, 533, 534, 535, 536, 537, 538, 539, 540, 541, 542, 543, 544, 545, 546, 547, 548, 549, 550, 551, 552, 553, 554, 555, 556, 557, 558, 559, 560, 561, 562, 563, 564, 565, 566, 567, 568, 569, 570, 571, 572, 573, 574, 575, 576, 577, 578, 579, 580, 581, 582, 583, 584, 585, 586, 587, 588, 589, 590, 591, 592, 593, 594, 595, 596, 597, 598, 599, 600, 601, 602, 603, 604, 605, 606, 607, 608, 609, 610, 611, 612, 613, 614, 615, 616, 617, 618, 619, 620, 621, 622, 623, 624, 625, 626, 627, 628, 629, 630, 631, 632, 633, 634, 635, 636, 637, 638, 639, 640, 641, 642, 643, 644, 645, 646, 647, 648, 649, 650, 651, 652, 653, 654, 655, 656, 657, 658, 659, 660, 661, 662, 663, 664, 665, 666, 667, 668, 669, 670, 671, 672, 673, 674, 675, 676, 677, 678, 679, 680, 681, 682, 683, 684, 685, 686, 687, 688, 689, 690, 691, 692, 693, 694, 695, 696, 697, 698, 699, 700, 701, 702, 703, 704, 705, 706, 707, 708, 709, 710, 711, 712, 713, 714, 715, 716, 717, 718, 719, 720, 721, 722, 723, 724, 725, 726, 727, 728, 729, 730, 731, 732, 733, 734, 735, 736, 737, 738, 739, 740, 741, 742, 743, 744, 745, 746, 747, 748, 749, 750, 751, 752, 753, 754, 755, 756, 757, 758, 759, 760, 761, 762, 763, 764, 765, 766, 767, 768, 769, 770, 771, 772, 773, 774, 775, 776, 777, 778, 779, 780, 781, 782, 783, 784, 785, 786, 787, 788, 789, 790, 791, 792, 793, 794, 795, 796, 797, 798, 799, 800, 801, 802, 803, 804, 805, 806, 807, 808, 809, 810, 811, 812, 813, 814, 815, 816, 817, 818, 819, 820, 821, 822, 823, 824, 825, 826, 827, 828, 829, 830, 831, 832, 833, 834, 835, 836, 837, 838, 839, 840, 841, 842, 843, 844, 845, 846, 847, 848, 849, 850, 851, 852, 853, 854, 855, 856, 857, 858, 859, 860, 861, 862, 863, 864, 865, 866, 867, 868, 869, 870, 871, 872, 873, 874, 875, 876, 877, 878, 879, 880, 881, 882, 883, 884, 885, 886, 887, 888, 889, 890, 891, 892, 893, 894, 895, 896, 897, 898, 899, 900, 901, 902, 903, 904, 905, 906, 907, 908, 909, 910, 911, 912, 913, 914, 915, 916, 917, 918, 919, 920, 921, 922, 923, 924, 925, 926, 927, 928, 929, 930, 931, 932, 933, 934, 935, 936, 937, 938, 939, 940, 941, 942, 943, 944, 945, 946, 947, 948, 949, 950, 951, 952, 953, 954, 955, 956, 957, 958, 959, 960, 961, 962, 963, 964, 965, 966, 967, 968, 969, 970, 971, 972, 973, 974, 975, 976, 977, 978, 979, 980, 981, 982, 983, 984, 985, 986, 987, 988, 989, 990, 991, 992, 993, 994, 995, 996, 997, 998, 999, 1000.

DESIGN CRITERIA

DESIGN CRITERIA

COMPLIANCE STATEMENT

COMPLIANCE STATEMENT

FLORIDA ADMINISTRATIVE CODE CHAPTER 61G18-32 NOTES:

FLORIDA ADMINISTRATIVE CODE CHAPTER 61G18-32 NOTES:

PRELIMINARY NOT FOR CONSTRUCTION



1407
 City of Doral
 Address

NW 114th Avenue Park
 City of Doral
 Address

Wannemacher Jensen Architects, Inc.
 160 West Lake Drive North
 Suite 200
 Doral, Florida 33126-3214
 (772) 822-5565 Fax (772) 822-5475
 www.wja.com
 AJ0000277
 Wannemacher Jensen Architects, Inc.

1 MECHANICAL SITE PLAN

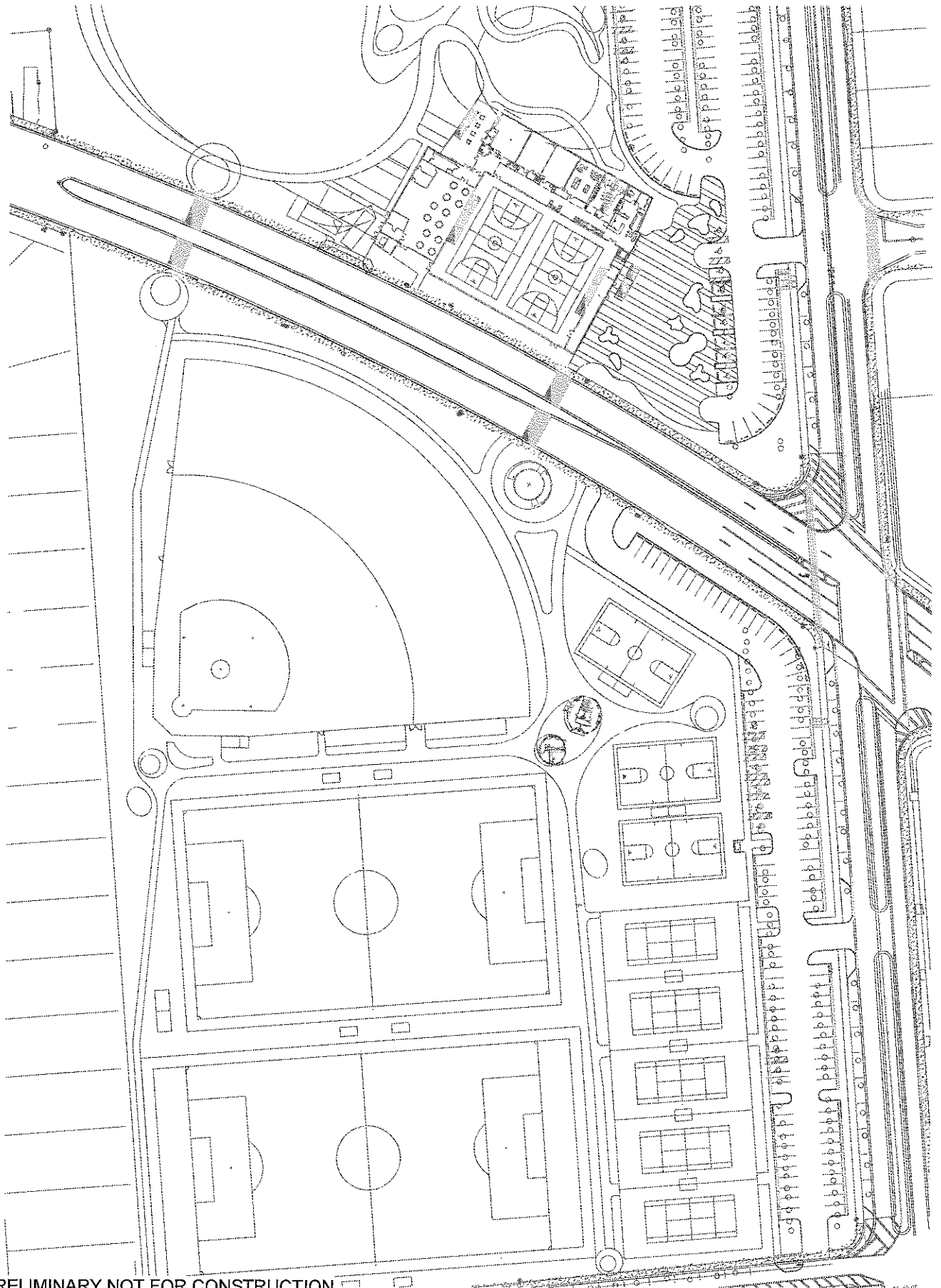

PRELIMINARY NOT FOR CONSTRUCTION

MECHANICAL SITE PLAN	NO. 1407
M-100	

NW 114th Avenue Park
 Recreation Center Building
 City of Doral
 Address

Wennemacher Jensen Architects, Inc.
 180 Mira Lago Drive North
 St. Petersburg, Florida 33734-2014
 (727) 522-5266 Fax: (727) 522-5475
 www.wja.com
 FA000227
 Wisconsin: Jordan Architects, Inc.



1 LEVEL 1 - GROUND FLOOR

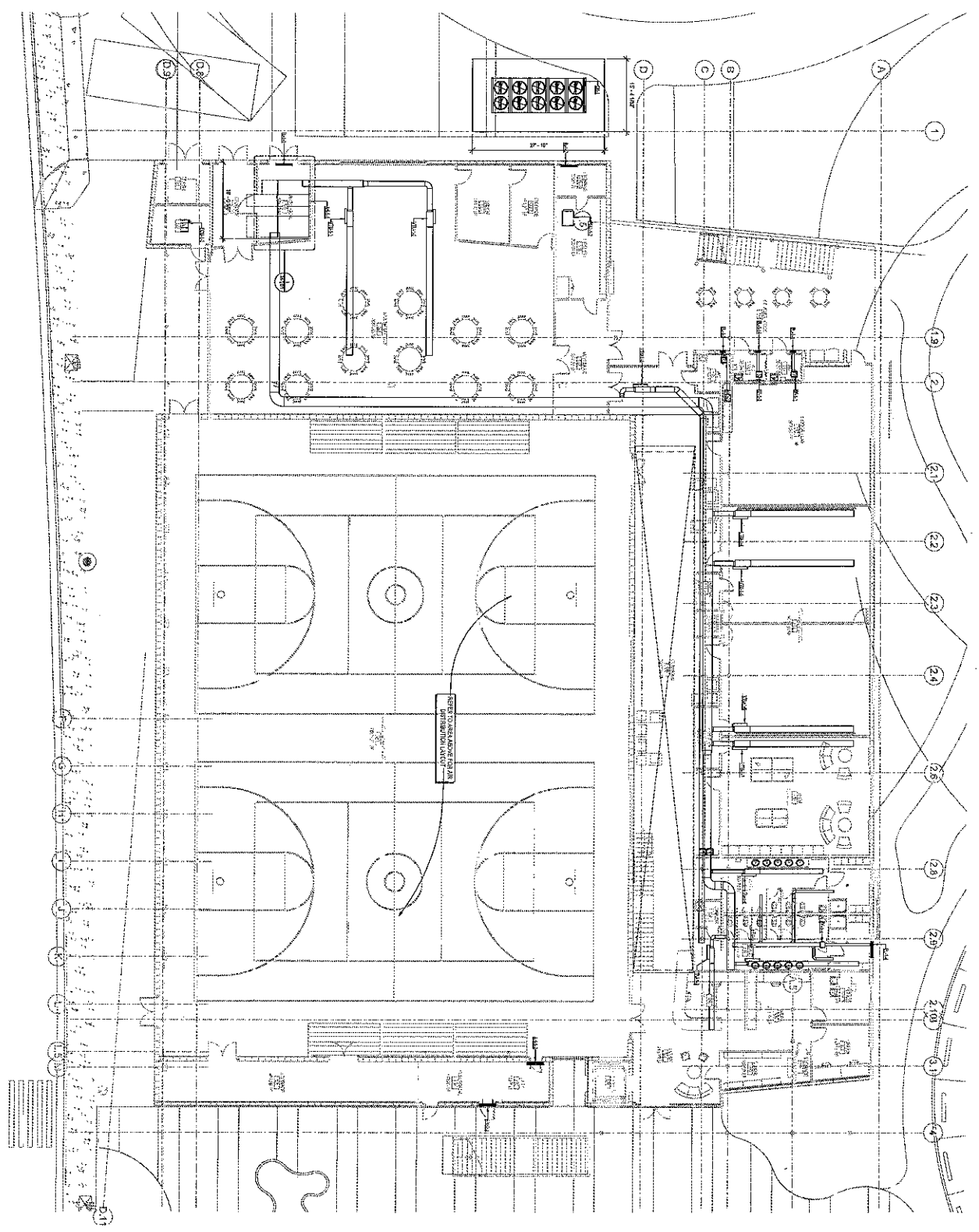

MECHANICAL GENERAL NOTES
 1. SEE MECHANICAL PLAN M-101 FOR MECHANICAL ROOMS AND EQUIPMENT.
 2. ALL MECHANICAL ROOMS SHALL BE MAINTAINED AT ALL TIMES.
 3. ALL MECHANICAL ROOMS SHALL BE KEPT CLEAR OF OBSTRUCTIONS.
 4. ALL MECHANICAL ROOMS SHALL BE VENTILATED AT ALL TIMES.
 5. ALL MECHANICAL ROOMS SHALL BE ACCESSIBLE AT ALL TIMES.
 6. ALL MECHANICAL ROOMS SHALL BE KEPT CLEAN AT ALL TIMES.
 7. ALL MECHANICAL ROOMS SHALL BE KEPT DRY AT ALL TIMES.
 8. ALL MECHANICAL ROOMS SHALL BE KEPT WARM AT ALL TIMES.
 9. ALL MECHANICAL ROOMS SHALL BE KEPT COOL AT ALL TIMES.
 10. ALL MECHANICAL ROOMS SHALL BE KEPT SAFE AT ALL TIMES.



PRELIMINARY NOT FOR CONSTRUCTION

MECHANICAL PART
 FLOOR PLAN - GROUND FLOOR
 M-101

NO.	REVISION	DATE
1	ISSUE FOR PERMIT	10/07

NW 114th Avenue Park
 Recreation Center Building
 City of Dorval
 Address

MECHANICAL PART
 GROUND FLOOR PLAN

Wannemacher Jensen Architects, Inc.
 160 Metro Lake Drive North
 St. Paul, MN 55112-1014
 (727) 822-5405
 www.wja.com
 AN0002277

1 LEVEL 2 - SECOND FLOOR - DUCTWORK

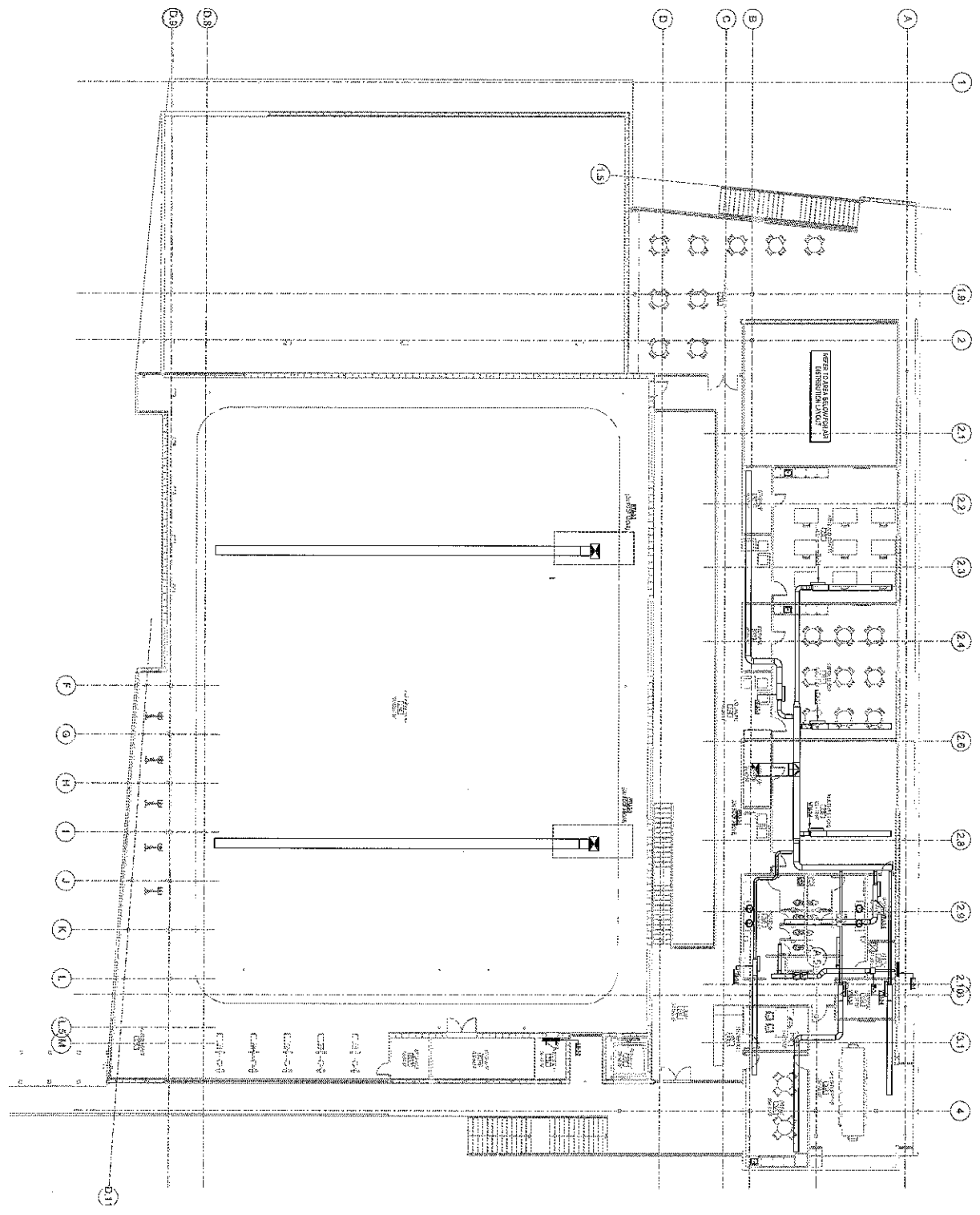

MECHANICAL GENERAL NOTES
 MECHANICAL KEYED NOTES

PRELIMINARY NOT FOR CONSTRUCTION



MECHANICAL SECTION
 1000 PLAN - DUCTWORK
 M-102

NW 114th Avenue Park
 Recreation Center Building
 City of Doral
 Address

Wannmacher Jensen Architects, Inc.
 150 West Lake Drive North
 St. Petersburg, Florida 33714-3214
 (727) 522-5655 Fax (727) 522-5475
 www.wja.com
 A000207

1 LEVEL 3 - UPPER ROOF - DUCTWORK

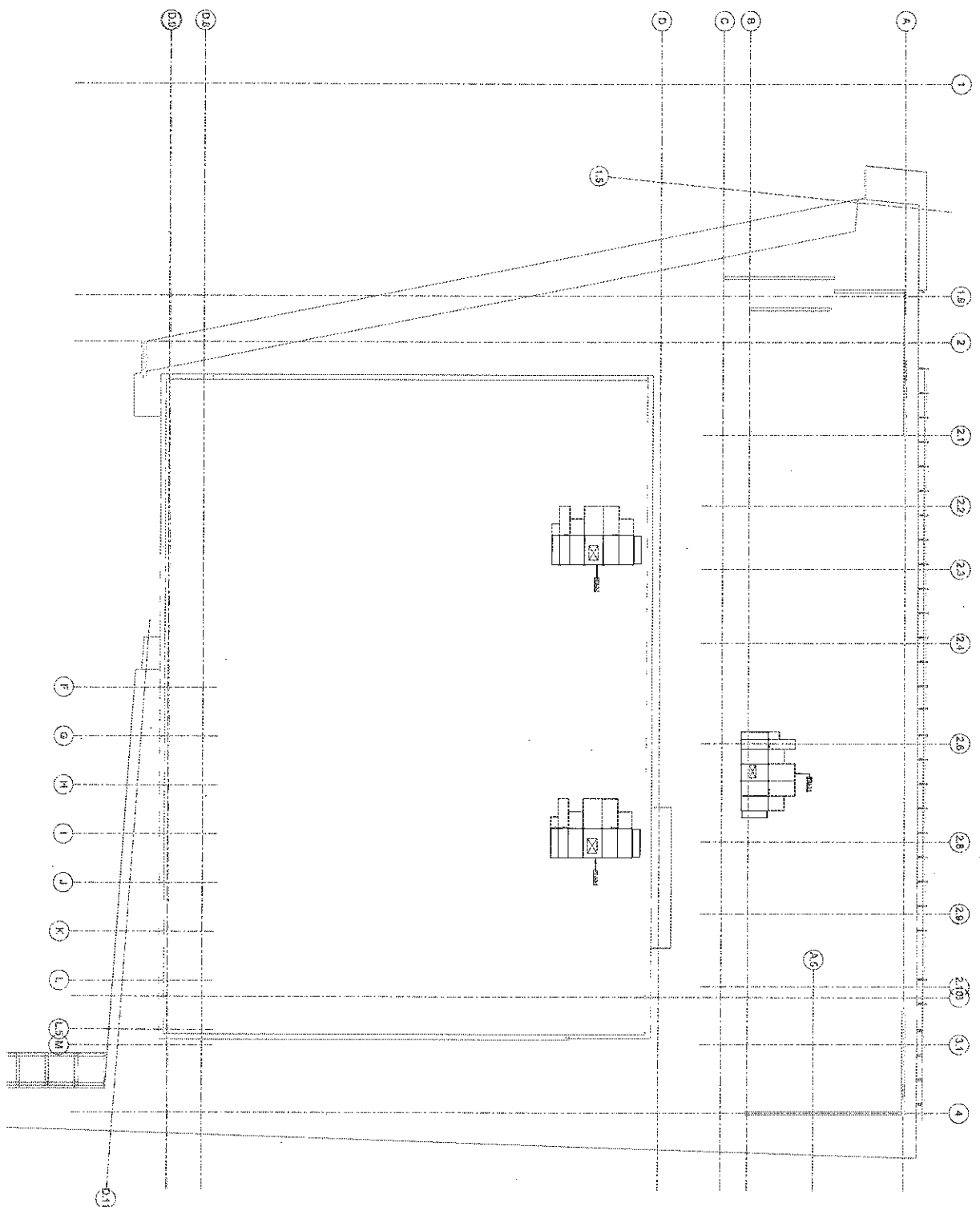

MECHANICAL GENERAL NOTES
 MECHANICAL KEYED NOTES

PRELIMINARY NOT FOR CONSTRUCTION



MECHANICAL ROOM PLAN
 -DUCTWORK
 M-103

NW 114th Avenue Park
 Recreation Center Building
 City of Doral
 Address:

PROJECT NO. 02010
 SHEET NO. 103 OF 103

Wannemacher Jensen Architects, Inc.
 165 West Lake Drive North
 St. Petersburg, Florida 33714-5214
 (727) 822-6585 fax (727) 822-5405
 www.wja.com
 A6027277

1 LEVEL 1 - GROUND FLOOR - PIPING

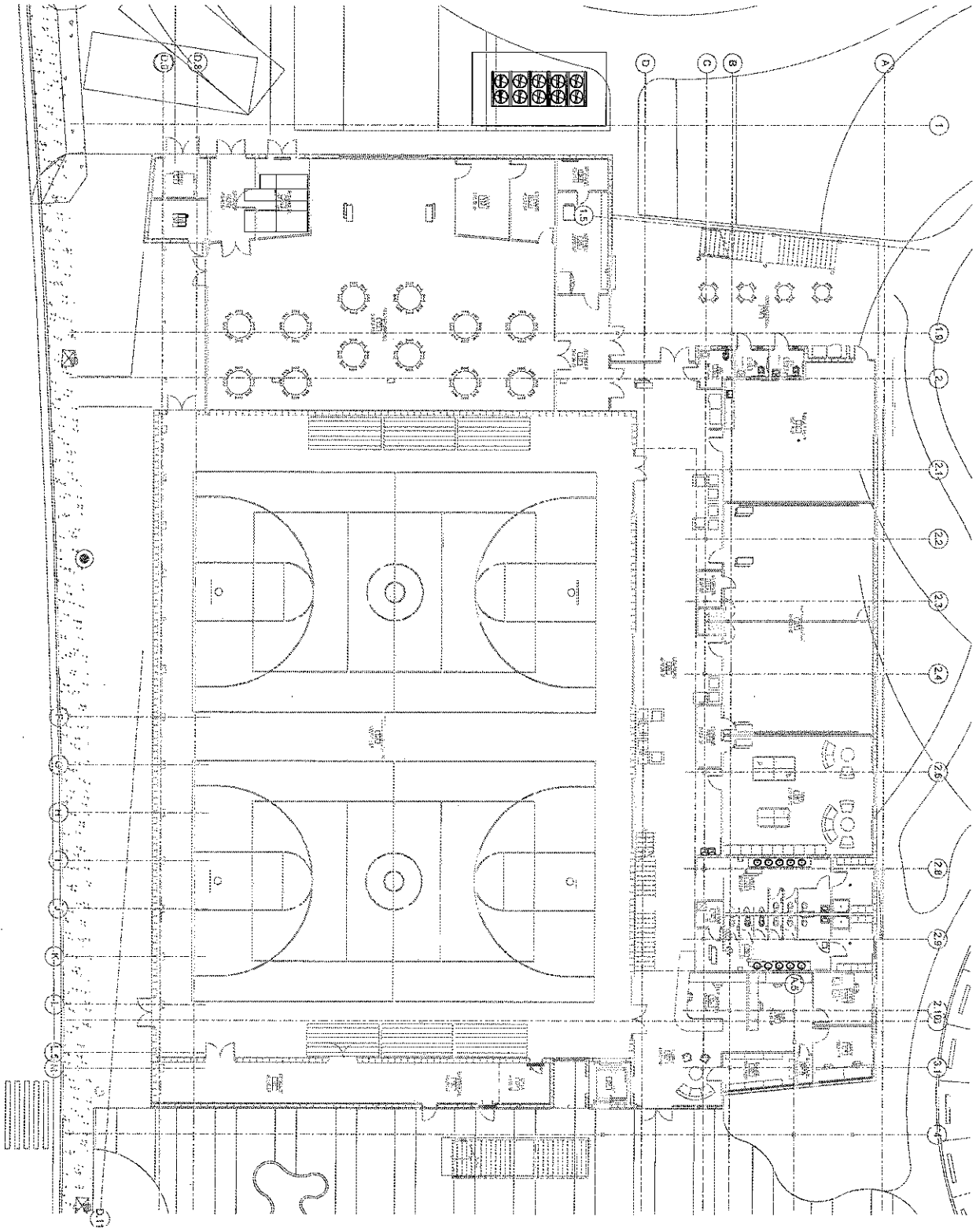

MECHANICAL GENERAL NOTES
 1. SEE
 MECHANICAL KEYED NOTES

PRELIMINARY NOT FOR CONSTRUCTION



MECHANICAL KEY
 MECHANICAL PIPING
 M-111

NW 114th Avenue Park
 Recreation Center Building
 City of Doral
 Address

DATE: 10/07
 DRAWING NO.: 1007
 SHEET NO.: 1007
 TOTAL SHEETS: 1007

Wannemacher Jensen Architects, Inc.
 180 Minor Lake Drive North
 38 Palmetto Way, Florida 33751-3214
 (727) 422-3538 Fax: (727) 422-5495
 www.wja.com
 #A0002271
 ©Wannemacher Jensen Architects, Inc.



1 LEVEL 2 - SECOND FLOOR - PIPING

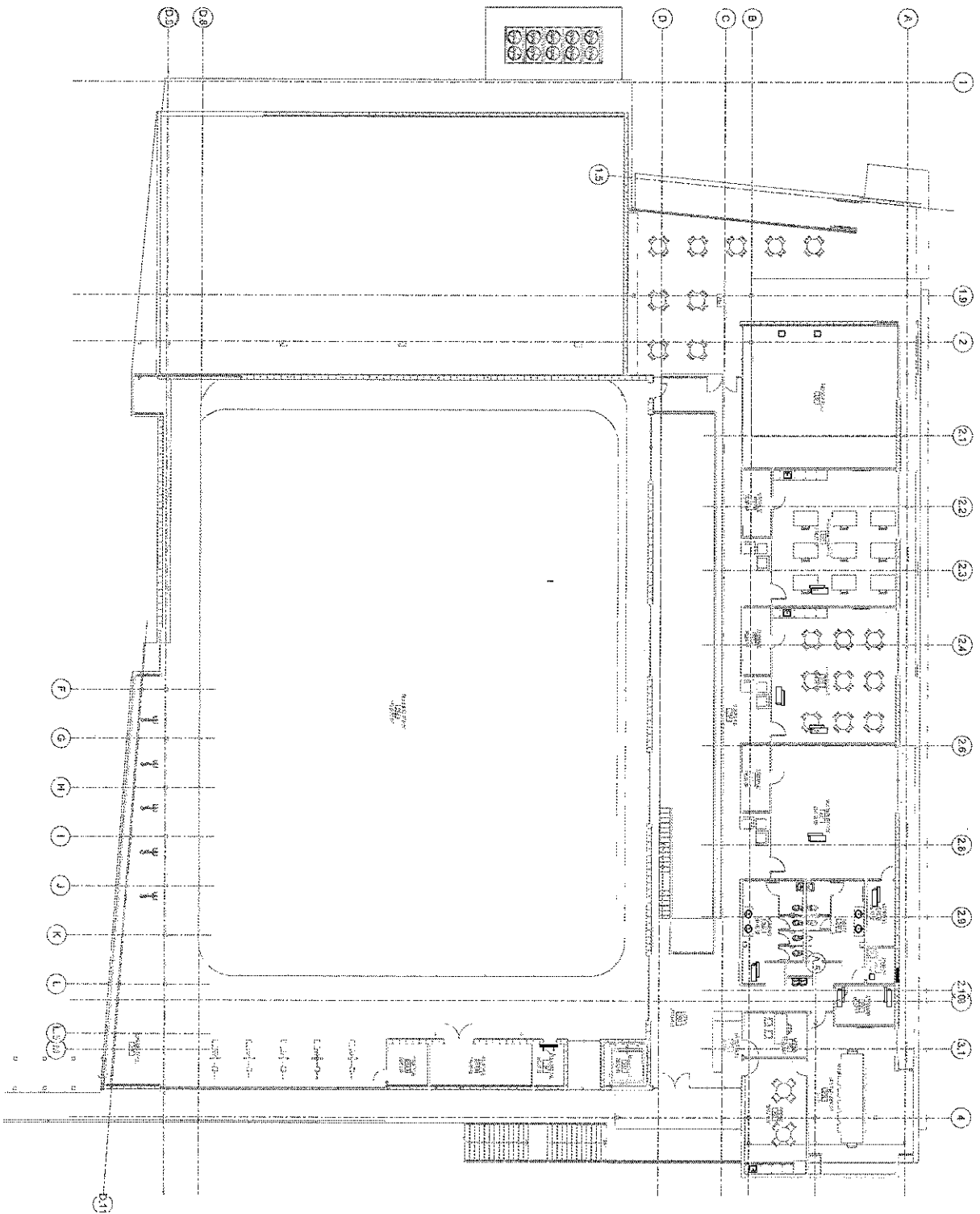

MECHANICAL GENERAL NOTES

MECHANICAL KEYED NOTES

PRELIMINARY NOT FOR CONSTRUCTION



MECHANICAL SECOND FLOOR PLAN - PIPING M-112

NW 114th Avenue Park
 City of Doral
 Address

Warrenbacher Jensen Architects, Inc.
 1401 Bruce Lane Drive North
 St. Petersburg, Florida 33701-3214
 (727) 422-6966 fax (727) 422-5475
 www.wja.com
 AA0002277

1 LEVEL 3 - UPPER ROOF - PIPING

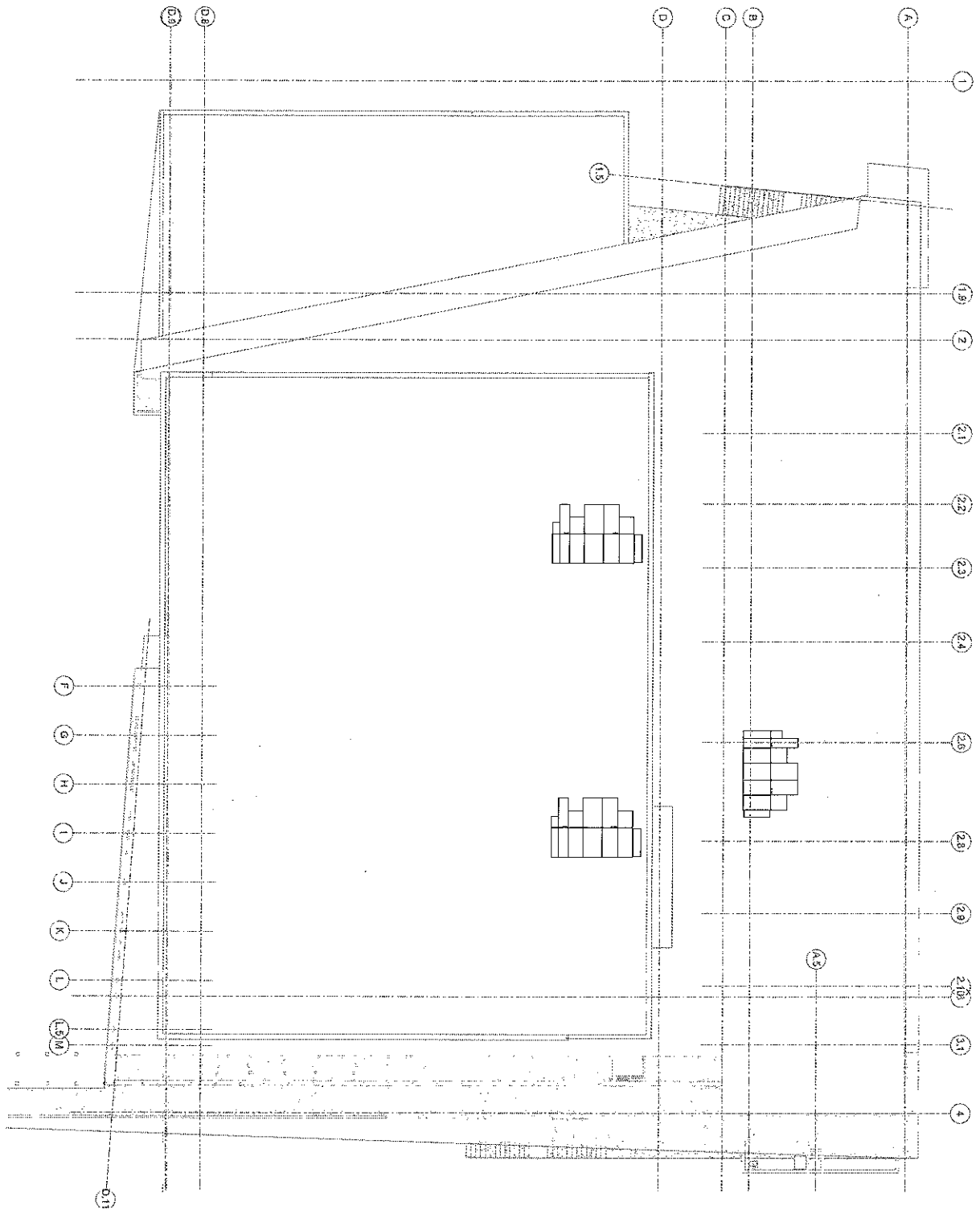

MECHANICAL GENERAL NOTES

MECHANICAL KEYED NOTES

PRELIMINARY NOT FOR CONSTRUCTION



M-113

NW 114th Avenue Park
 Recreation Center Building
 City of Doral
 Address

Wannemacher Jensen Architects, Inc.
 100 Mirror Lake Drive North
 St. Petersburg, Florida 33714-2514
 (727) 922-5656 fax (727) 922-5475
 www.wja.com
 A4000277

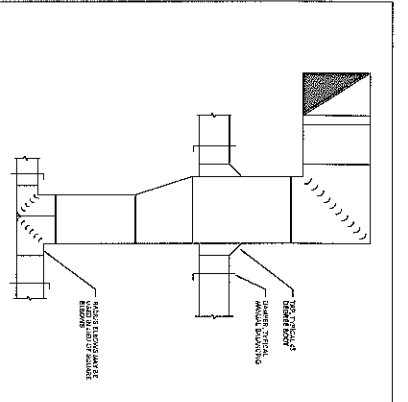

9 TYPICAL PRESSURE DUCTWORK
NO. 9-01

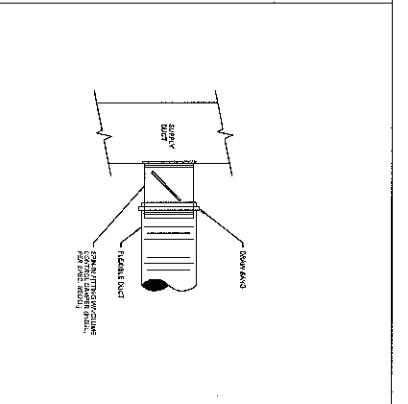

7 TYPICAL FLEX DUCT CONNECTION
NO. 7-01

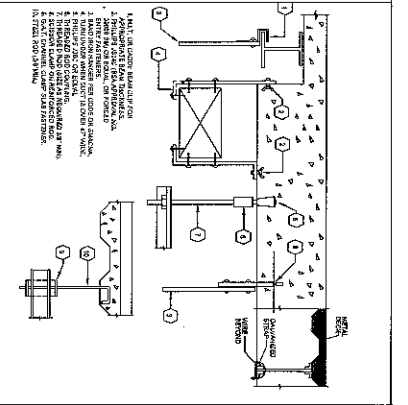

4 METHOD OF HANGING DUCTWORK
NO. 4-01

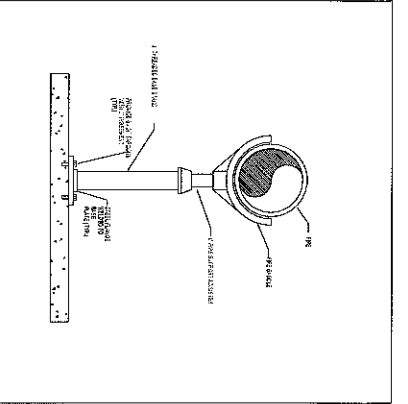

1 TYPICAL SINGLE PIPE STAND DETAIL
NO. 1-01

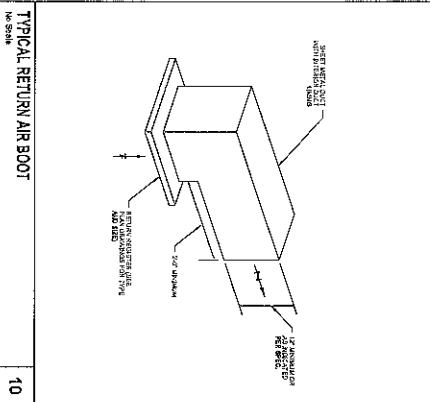

10 TYPICAL RETURN AIR BOOT
NO. 10-01

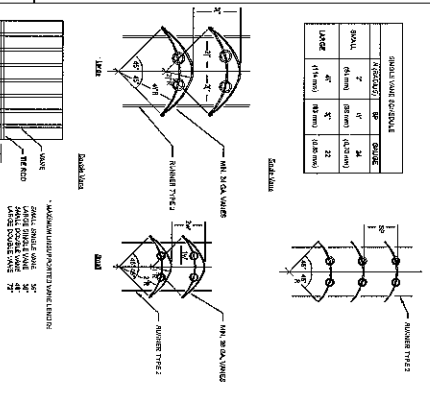

8 TYPICAL VANES
NO. 8-01

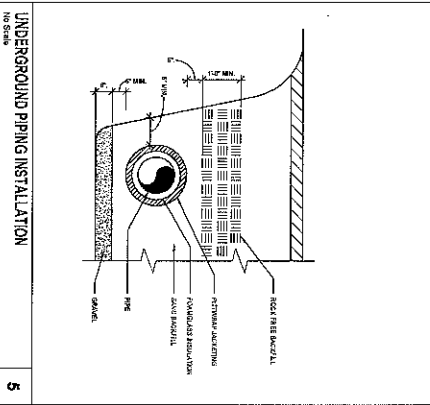

5 UNDERGROUND PIPING INSTALLATION
NO. 5-01

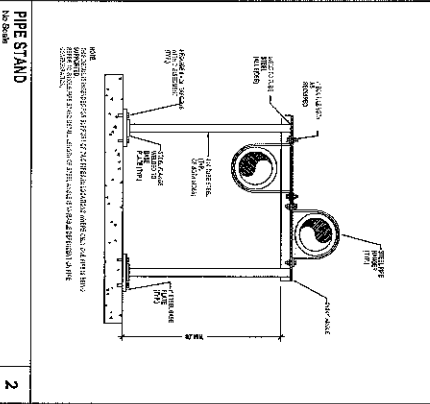

2 PIPE STAND
NO. 2-01

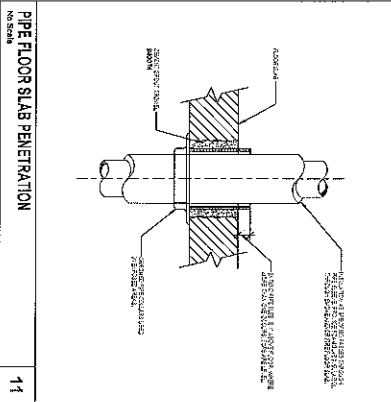

11 PIPE FLOOR SLAB PENETRATION
NO. 11-01

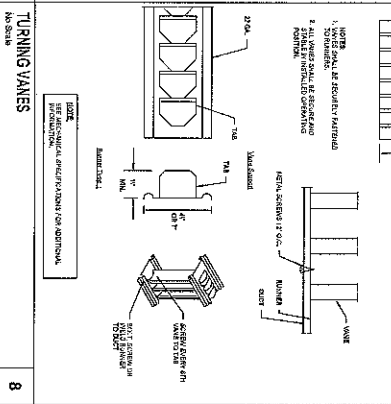

6 INSULATED PIPE HANGER
NO. 6-01

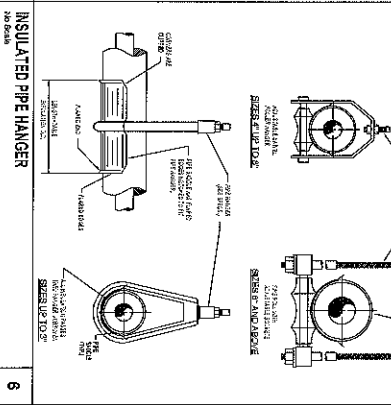

3 TYPICAL REFRIGERANT PIPING DETAIL
NO. 3-01

PRELIMINARY NOT FOR CONSTRUCTION

NW 114th Avenue Park
Recreation Center Building
City of Doral
Author

M-302

Wannemacher Jensen Architects, Inc.
165 Minor Lake Drive North
St. Petersburg, Florida 33714-3214
(727) 425-5516 Fax (727) 522-5475
www.wja.com
AA0002077

<p>TYPICAL WALL LOWER WITH PLENUM No. 10</p>	<p>TYPICAL ISOLATION PAD DETAIL No. 7</p>	<p>IN-LINE FAN - SMALL No. 4</p>	<p>PIPE CROSSING DETAIL No. 1</p>
<p>VRF - CONDENSING UNIT DIAGRAM No. 11</p>	<p>DX DUCTLESS AC SYSTEM No. 8</p>	<p>AIR COOLED CHILLER PIPING No. 5</p>	<p>VERTICAL PIPE SUPPORT No. 2</p>
<p>CHEMICAL SHOT FEEDER No. 9</p>	<p>TYPICAL TRENCH SECTION No. 22</p>	<p>REFRIGERANT PIPING DIAGRAM No. 3</p>	<p>PRELIMINARY NOT FOR CONSTRUCTION</p>

PRELIMINARY NOT FOR CONSTRUCTION

M-303
MECHANICAL SYSTEMS
DATE: 10/20/10

NW 114th Avenue Park
Recreation Center Building
City of Doral
Address

WIREMAN
DISTRIBUTION
DATE: 10/20/10

PROJECT: RECREATION CENTER BUILDING
DATE: 10/20/10

Wernermeier Jensen Architects, Inc.
180 Major Lake Drive North
St. Petersburg, Florida 33704-2314
(727) 822-6965 fax (727) 822-6405
www.wja.com
A00002277

D:\wernermeier\jensen\Architects, Inc.

Lewis Thomas Ellis, P.E.
Florida License #6650

PLUMBING SITE PLAN
P-100

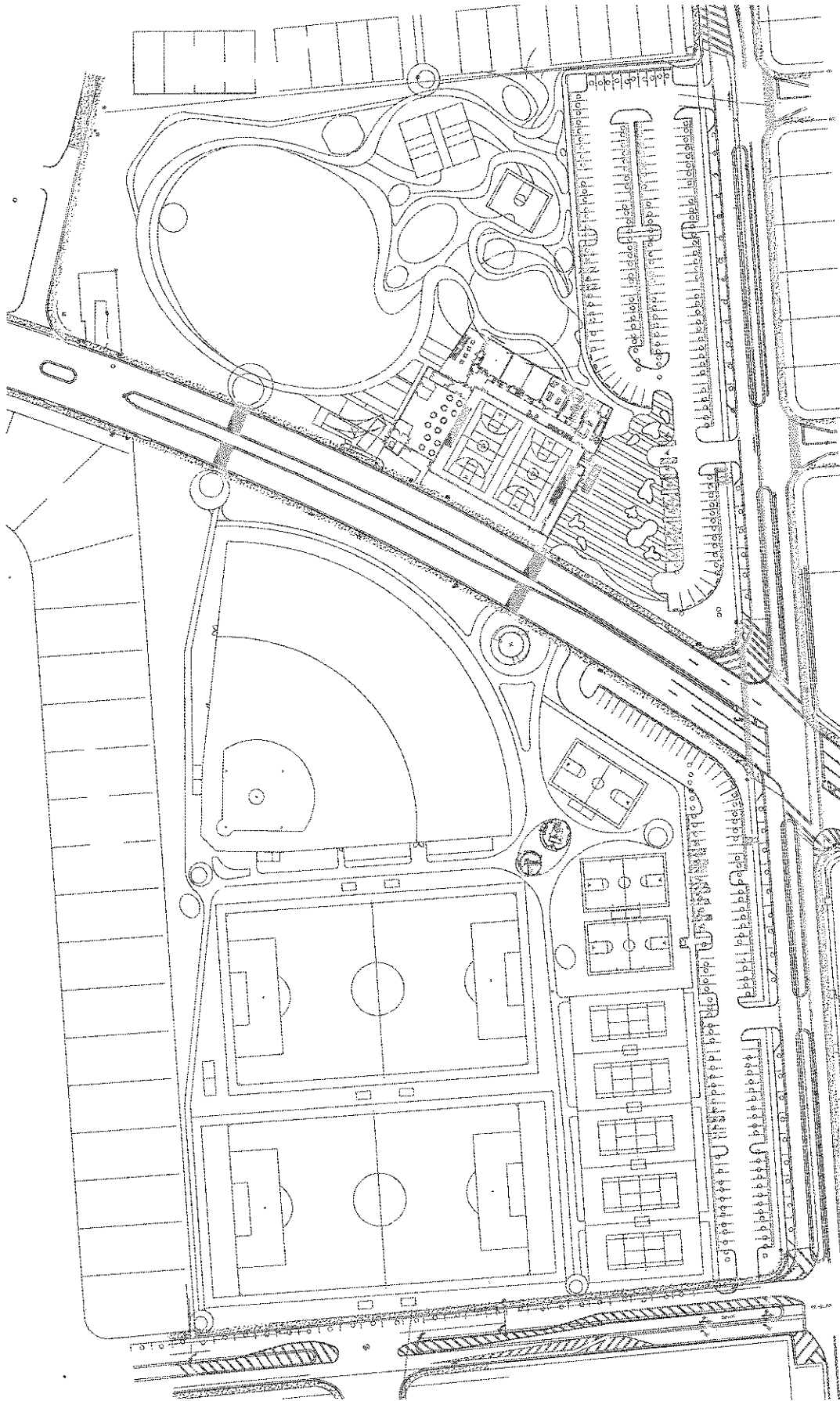

PRELIMINARY NOT FOR CONSTRUCTION



PLUMBING SITE PLAN
P-100

DATE	1/27/12
REVISION	
DESCRIPTION	
DATE	
BY	
REVISION	

NW 114th Avenue Park

City of Doris
Address

DATE: 01/27/12
BY: J. WANNEMACHER

Wannemacher Jensen Architects, Inc.
180 Motor Lane, Suite 100
St. Paul, MN 55115
(763) 822-5566 fax (763) 822-5475
www.wja.com
AA000277

Wannemacher Jensen Architects, Inc.
180 Motor Lane, Suite 100
St. Paul, MN 55115
(763) 822-5566 fax (763) 822-5475
www.wja.com
AA000277

PLUMBING UNDERGROUND PLAN
 SHEET NO. P-100.1

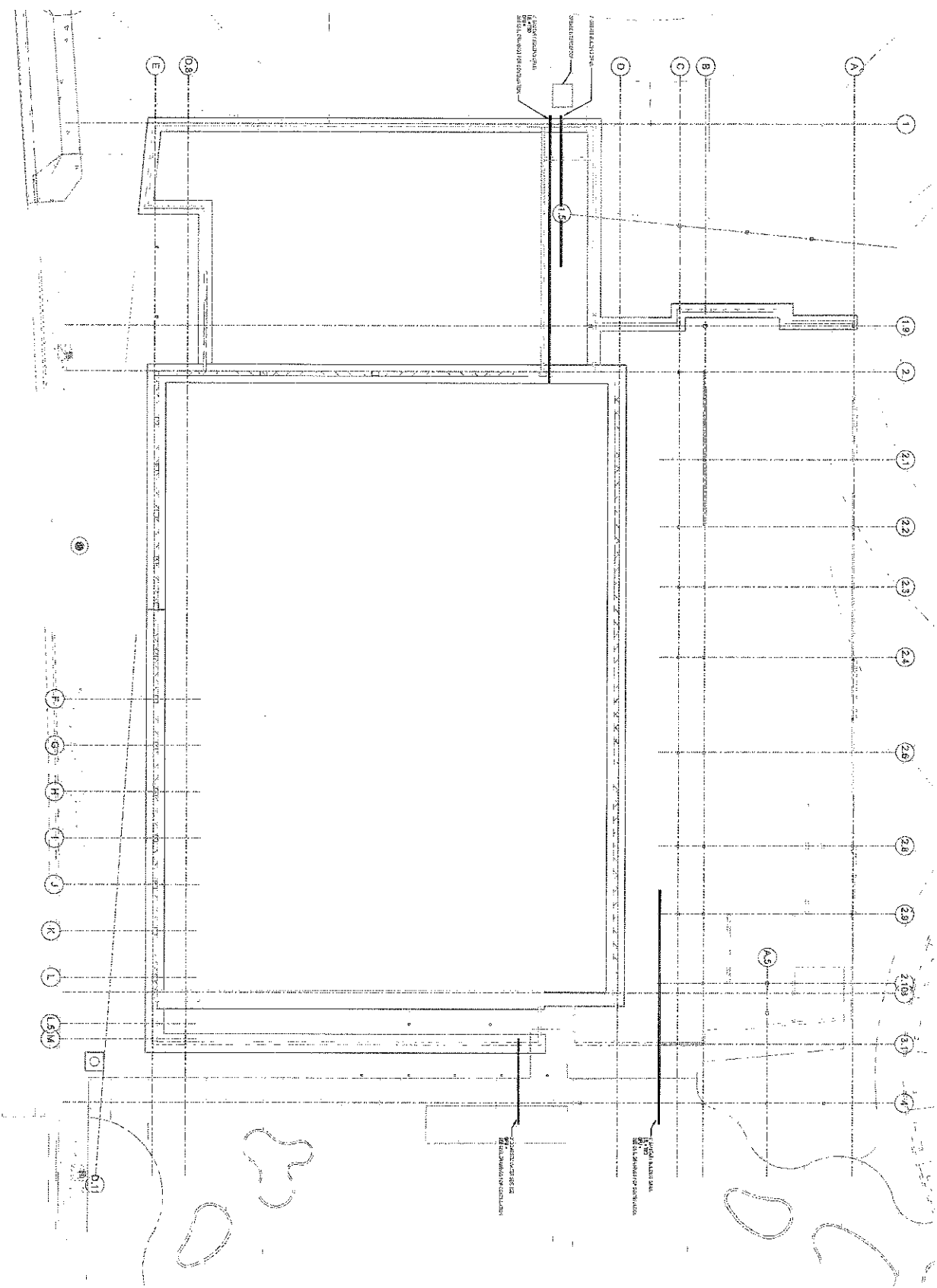

PRELIMINARY NOT FOR CONSTRUCTION



PLUMBING UNDERGROUND PLAN
 P-100.1

Project: NW 114th Avenue Park
 City of Doral
 Address: _____

Scale: _____

Revised: _____

Drawn by: _____

Checked by: _____

Project: NW 114th Avenue Park
 City of Doral

Wannemacher Jensen Architects, Inc.
 180 Mirror Lake Drive, Suite 100
 25, Palm Beach Gardens, Florida 33411-3214
 (772) 822-5566 Fax (772) 822-5475
 www.wja.com
 #40052277
 ©Wannemacher Jensen Architects, Inc.



PLUMBING FIRST FLOOR GRAVITY PLAN

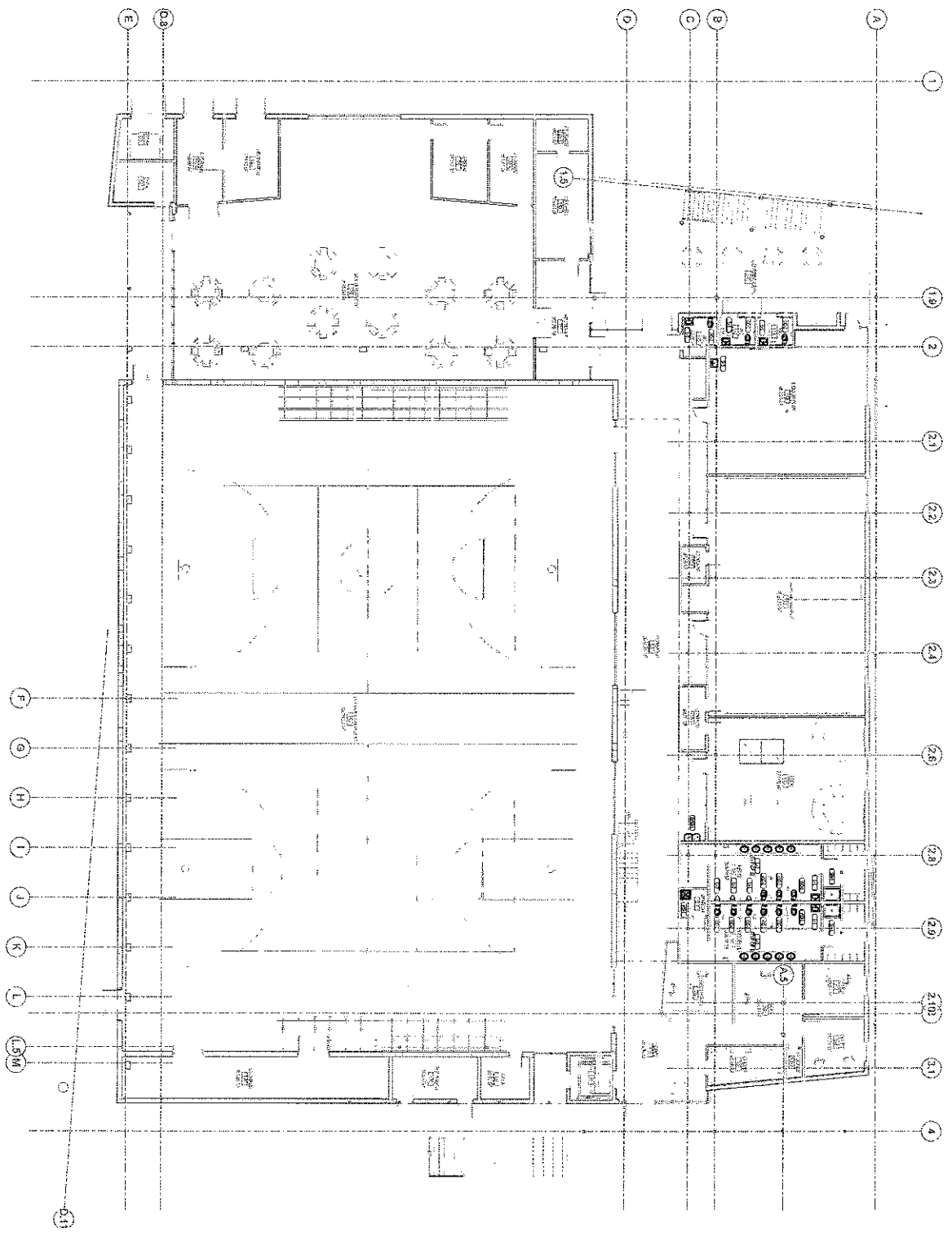

PRELIMINARY NOT FOR CONSTRUCTION

NW 114th Avenue Park

City of Doral

Address



PLUMBING FIRST FLOOR
GRAVITY PLAN
P-101

PLUMBING FIRST FLOOR
GRAVITY PLAN
P-101

Wannemacher Jensen Architects, Inc.
185 Metro Lake Drive North
St. Petersburg, Florida 33701-0214
(727) 822-5555 Fax (727) 822-5475
www.wja.com
AA000277

PLUMBING SECOND FLOOR GRAVITY PLAN

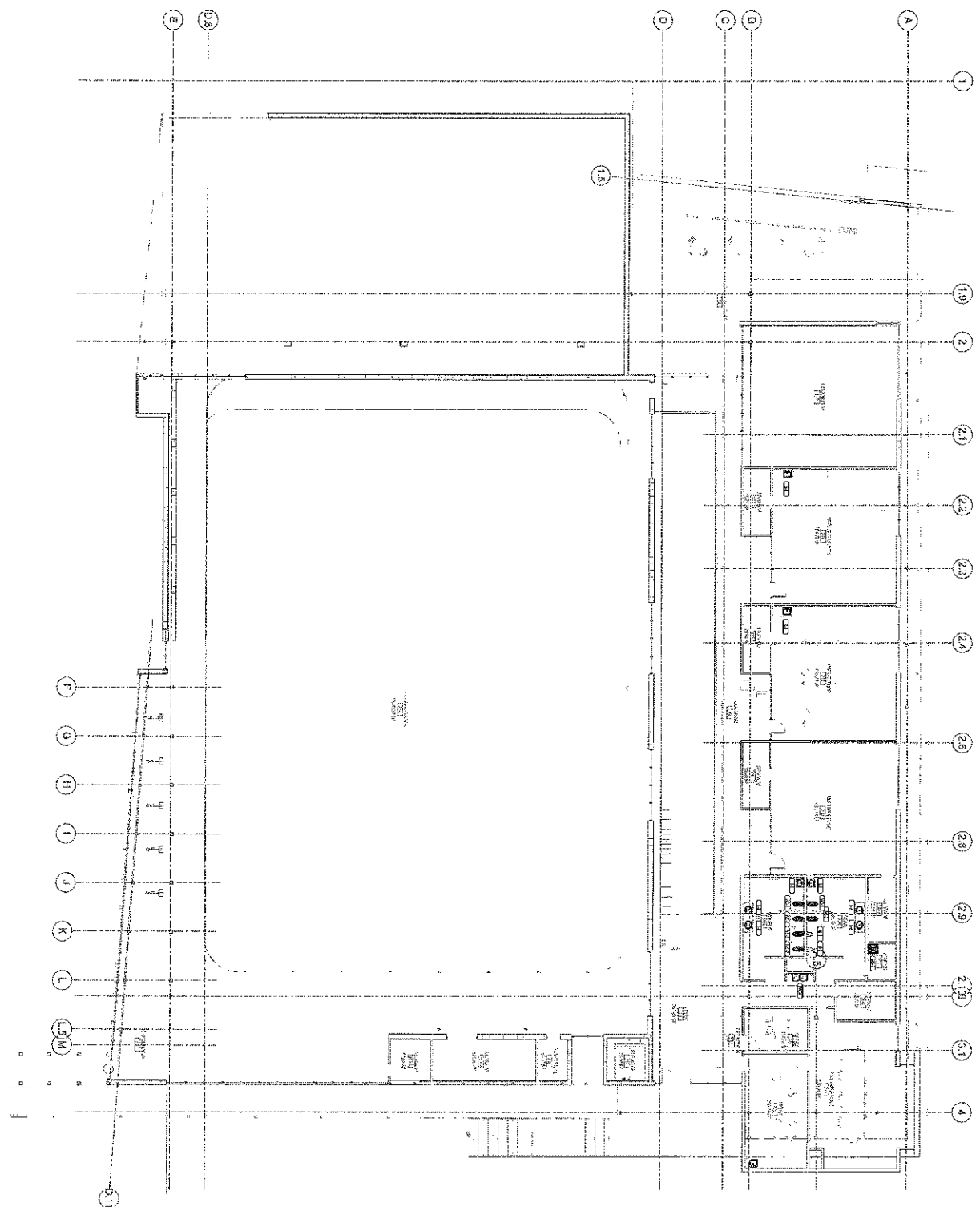

PRELIMINARY NOT FOR CONSTRUCTION



NW 114th Avenue Park
 City of Doral
 Address

PLUMBING SECOND FLOOR GRAVITY PLAN
 P-102

Wannemacher Jensen Architects, Inc.
 180 Minor Lake Drive North
 St. Petersburg, Florida 33714-2014
 (727) 822-5556 Fax: (727) 822-5475
 www.wja.com
 A40002277

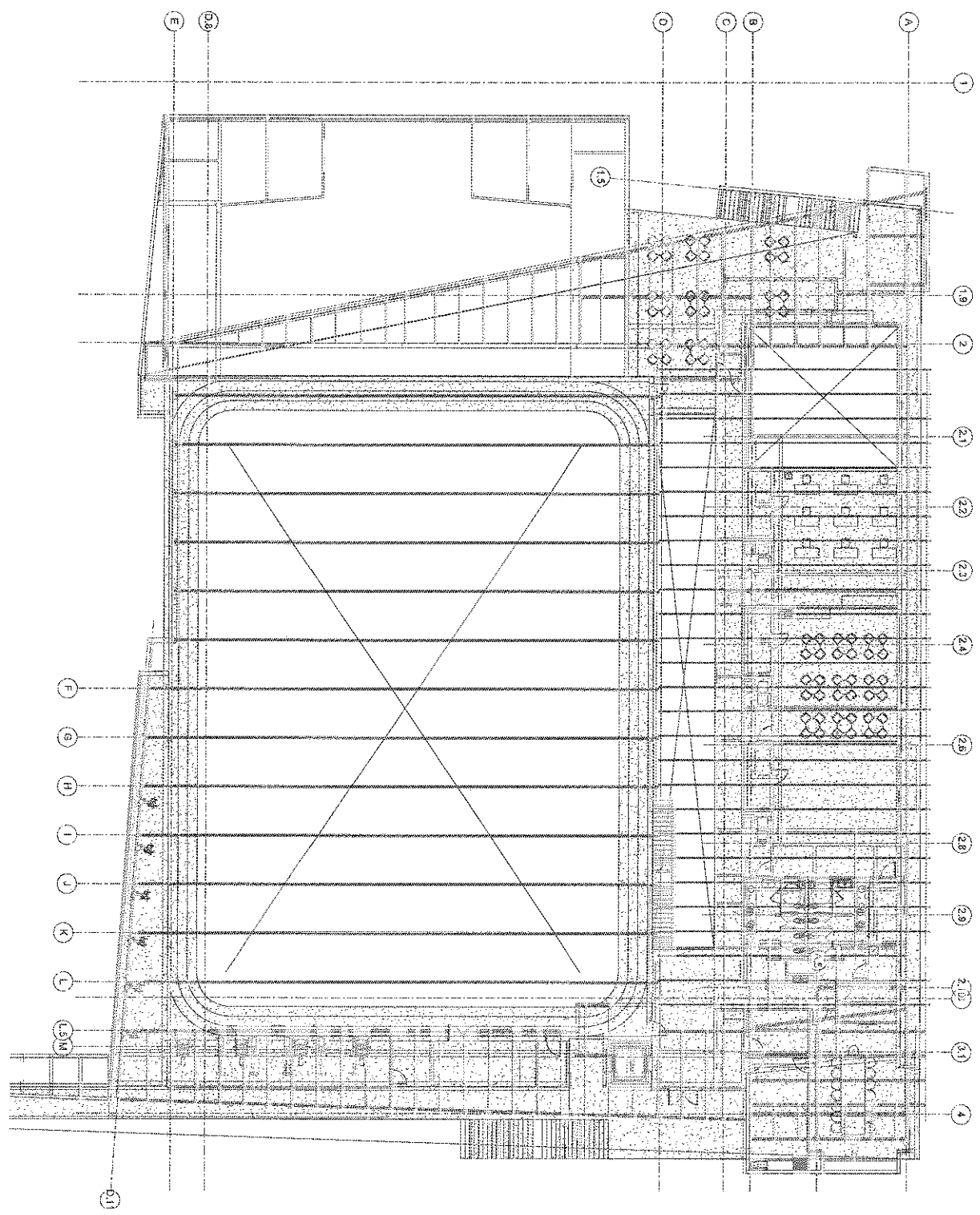

PRELIMINARY NOT FOR CONSTRUCTION

MAINTAINED ROOF PLAN
P-103

NW 114th Avenue Park
City of Doral
Address

DATE: 10/07

Wannemacher Jensen Architects, Inc.
180 Merritt Lake Drive North
St. Petersburg, Florida 33701-3214
(727) 422-6666 fax (727) 422-6405
www.wja.com
A-40002277

PLUMBING FIRST FLOOR PRESSURE PLAN

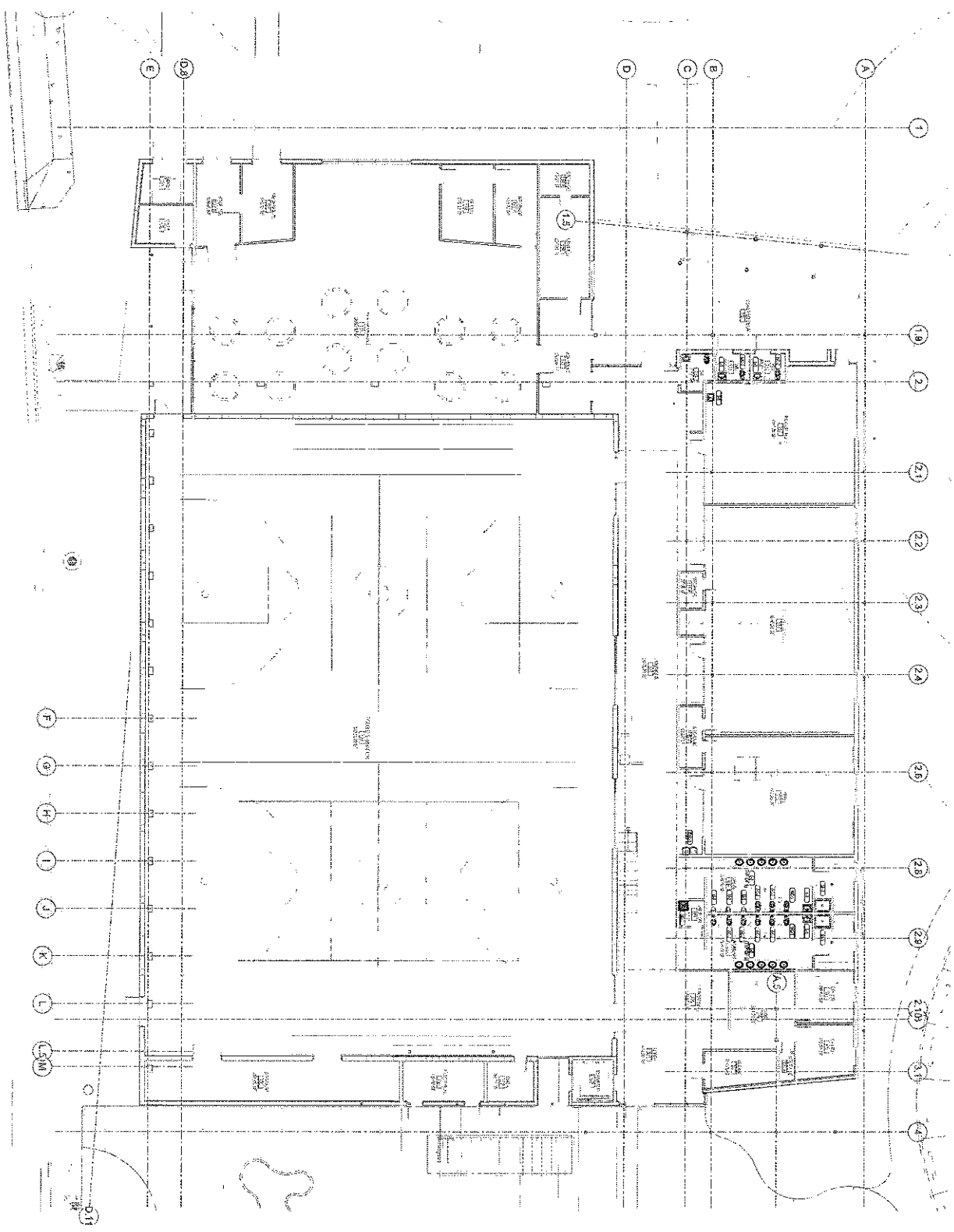

PRELIMINARY NOT FOR CONSTRUCTION



PLUMBING FIRST FLOOR
 PROVISIONAL
 P-111

REVISION	DATE	BY	DESCRIPTION

NW 114th Avenue Park
 City of Doral
 Address

PROJECT NO. 2024-001
 SHEET NO. P-111

Wannmacher Jensen Architects, Inc.
 180 West Lake Drive North
 21, Palmdale, Florida 33703-0214
 (727) 822-5888 fax (727) 822-5445
 www.wja.com
 #4400227



PLUMBING SECOND FLOOR PRESSURE PLAN

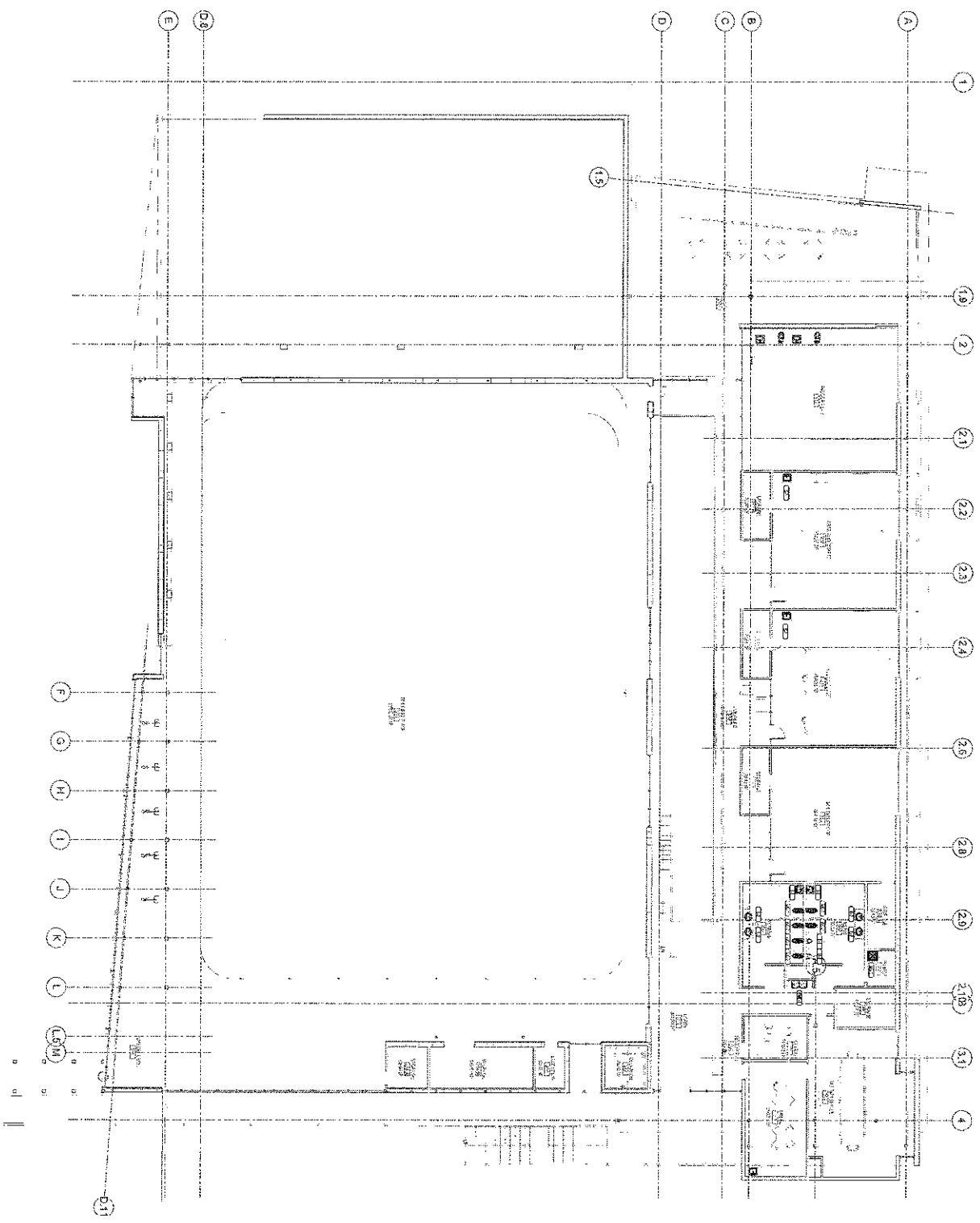

PRELIMINARY NOT FOR CONSTRUCTION

NW 114th Avenue Park

City of Doral
Address



PLUMBING SECOND FLOOR PRESSURE PLAN
P-112

DATE	DESCRIPTION
10/10/17	ISSUED FOR PERMIT
10/10/17	ISSUED FOR PERMIT
10/10/17	ISSUED FOR PERMIT
10/10/17	ISSUED FOR PERMIT
10/10/17	ISSUED FOR PERMIT
10/10/17	ISSUED FOR PERMIT
10/10/17	ISSUED FOR PERMIT
10/10/17	ISSUED FOR PERMIT
10/10/17	ISSUED FOR PERMIT
10/10/17	ISSUED FOR PERMIT

REVISIONS

Wannemacher Jensen Architects, Inc.
150 Major Lake Drive North
St. Petersburg, Florida 33711-1214
(727) 822-2596 Fax (727) 822-0475
www.wja.com
A4100227





PRELIMINARY NOT FOR CONSTRUCTION

Plumbing Package
Sheet
P-201

DATE	
REVISION	
DESCRIPTION	
DATE	
REVISION	
DESCRIPTION	
DATE	
REVISION	
DESCRIPTION	
DATE	
REVISION	
DESCRIPTION	

14077
City of Doral
Address
NW 114th Avenue Park

PLUMBING PACKAGE
SHEET P-201

Wannemacher Jenson Architects, Inc.
160 West Lake Drive North
St. Petersburg, Florida 33701-5214
(727) 828-6566 Fax (727) 828-5475
www.wja.com
AN002277



Wannemacher Jenson Architects, Inc.
160 West Lake Drive North
St. Petersburg, Florida 33701-5214
(727) 828-6566 Fax (727) 828-5475
www.wja.com
AN002277



PRELIMINARY NOT FOR CONSTRUCTION

PLANNING DETAILS
P-301

NO. OF SHEETS	1
SHEET NO.	1
DATE	10/17
BY	10/17
CHECKED	
APPROVED	
REVISION	
DATE	
BY	
CHECKED	
APPROVED	

NW 114th Avenue Park
 City of Doral
 Address

DATE PLOTTED: 10/17/17

Wannemacher Jensen Architects, Inc.
 180 Metro Lakes Drive North
 St. Petersburg, Florida 33701-5214
 (772) 422-5698 ext(277) 425-5476
 www.wja.com
 #WJAZ1777





PRELIMINARY NOT FOR CONSTRUCTION

NW 114th Avenue Park

City of Doral
Address

Project No. 1407
Date: 04/20/17

ATTENDING TO NEEDS
P-401

NOV 2017

Wannemacher Jensen Architects, Inc.
150 Metro Lake Drive North
St. Petersburg, Florida 33716-3214
(727) 822-8586 Fax (727) 822-5415
www.wja.com
F41002277



©Wannemacher Jensen Architects, Inc.

FOUNDATION PLAN

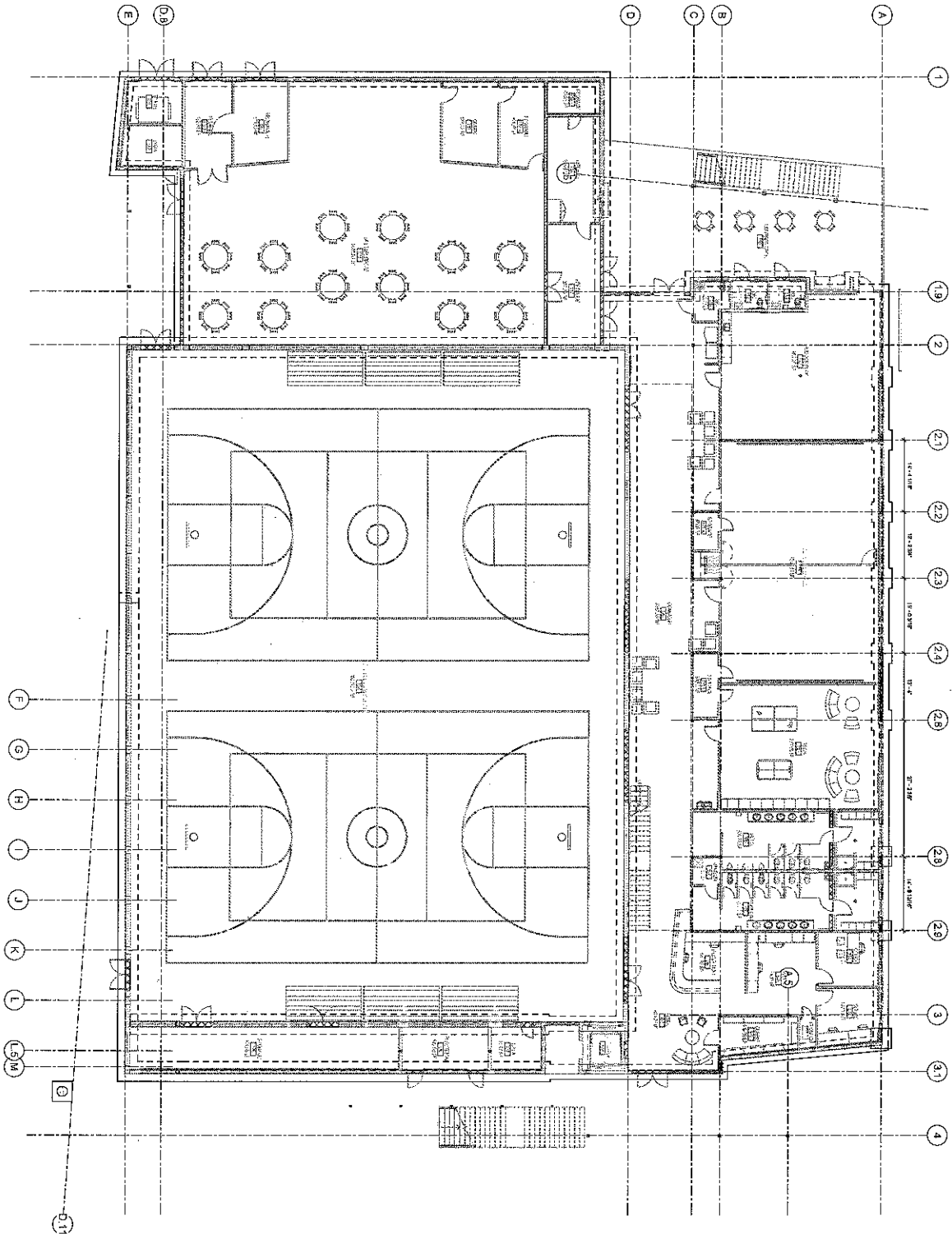

PRELIMINARY NOT FOR CONSTRUCTION

FOUNDATION PLAN
S1.01

DATE	DESCRIPTION
7/10/23	FOUNDATION PLAN

NW 114th Avenue Park
THE CITY OF DORAL
Escher Architects Inc.

FOUNDATION PLAN
DATE: 7/10/23

FOUNDATION PLAN
DATE: 7/10/23

Wannemacher Jensen Architects, Inc.
130 Minor Lake Drive North
St. Petersburg, Florida 33711-3214
(772) 822-5298 Fax (772) 822-5475
www.wja.com
#A0000277



SECTION 2, SECOND FLOOR

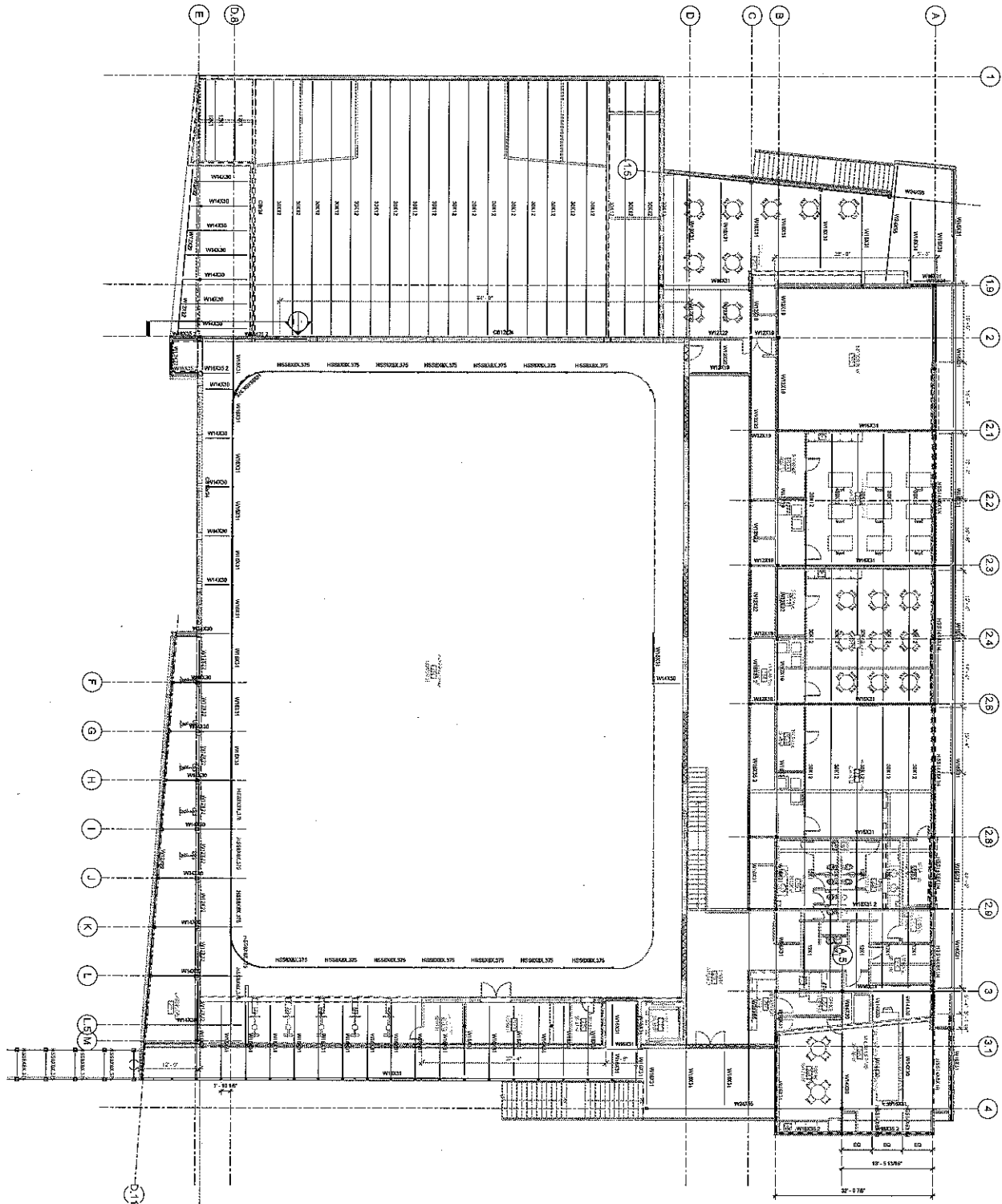

PRELIMINARY NOT FOR CONSTRUCTION



RECORD FLOOR MARKING
 PLAN
 S1.02

DATE: 7/16/09
 DISTRIBUTION: ALL
 FILE: 114AVENUE.PAR

NW 114th Avenue Park
 THE CITY OF DORAL
 Enter address here

PROJECT: NW 114th Avenue Park
 SHEET: S1.02
 DATE: 7/16/09
 DRAWN BY: [Name]
 CHECKED BY: [Name]

Wannemacher Jensen Architects, Inc.
 150 Motor Lane Lake Ridge
 St. Petersburg, Florida 33711-3214
 (727) 422-6986 fax (727) 422-5475
 www.wja.com
 A0002277
 Wannemacher Jensen Architects, Inc.

1 - ROOF ELEVATION PLAN

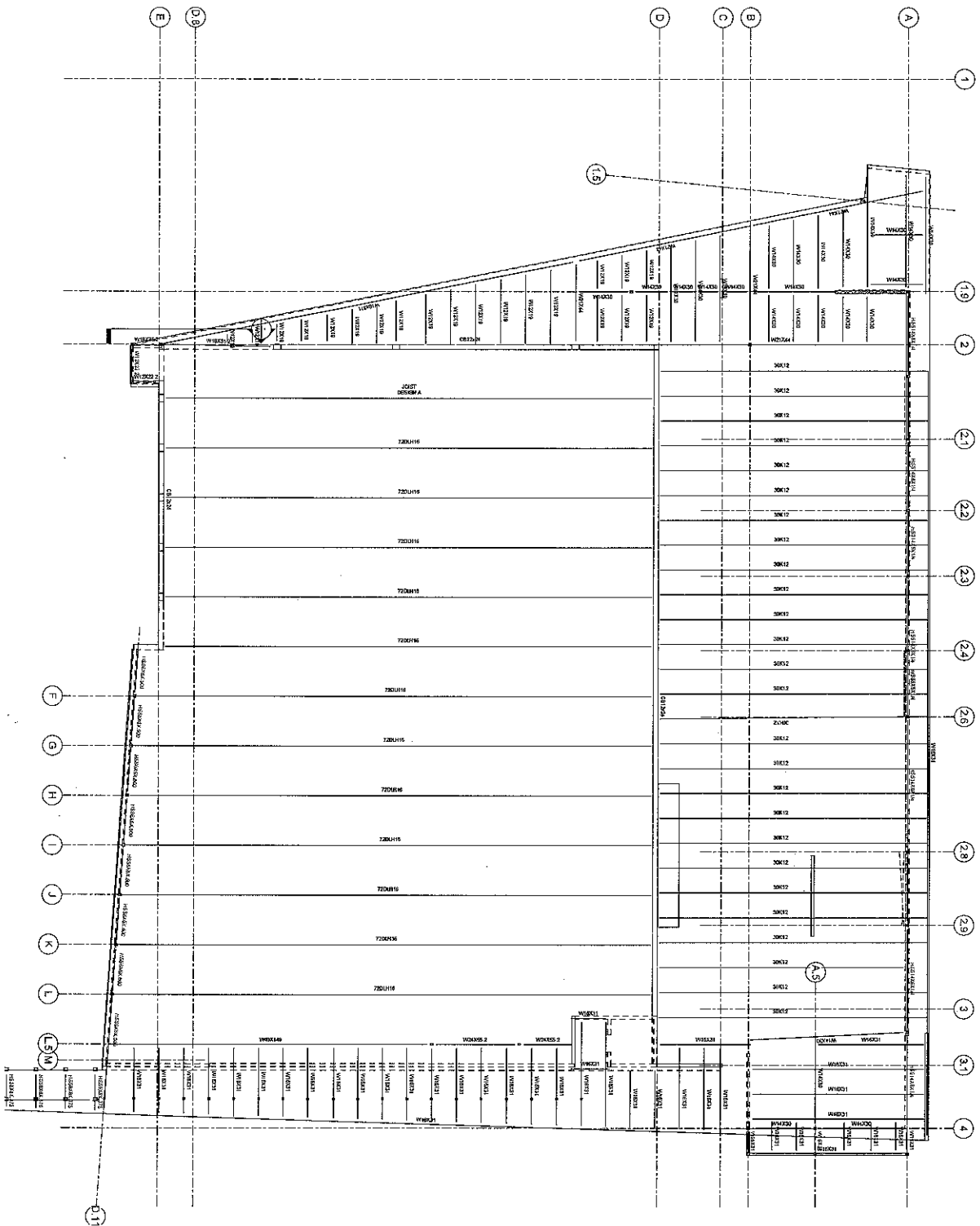

PRELIMINARY NOT FOR CONSTRUCTION

NW 114th Avenue Park

THE CITY OF DORAL

Enter address here



DATE: 7/10/23
 DRAWING NO: 171023
 SHEET NO: 11

DATE	7/10/23
DRAWING NO	171023
SHEET NO	11

Wannemacher Jensen Architects, Inc.
 100 Minor Lake Drive North
 St. Petersburg, Florida 33706-1514
 (727) 822-5566 Fax (727) 822-6475
 www.wja.com
 AIA 002277

1 SITE PLAN - TECHNOLOGY

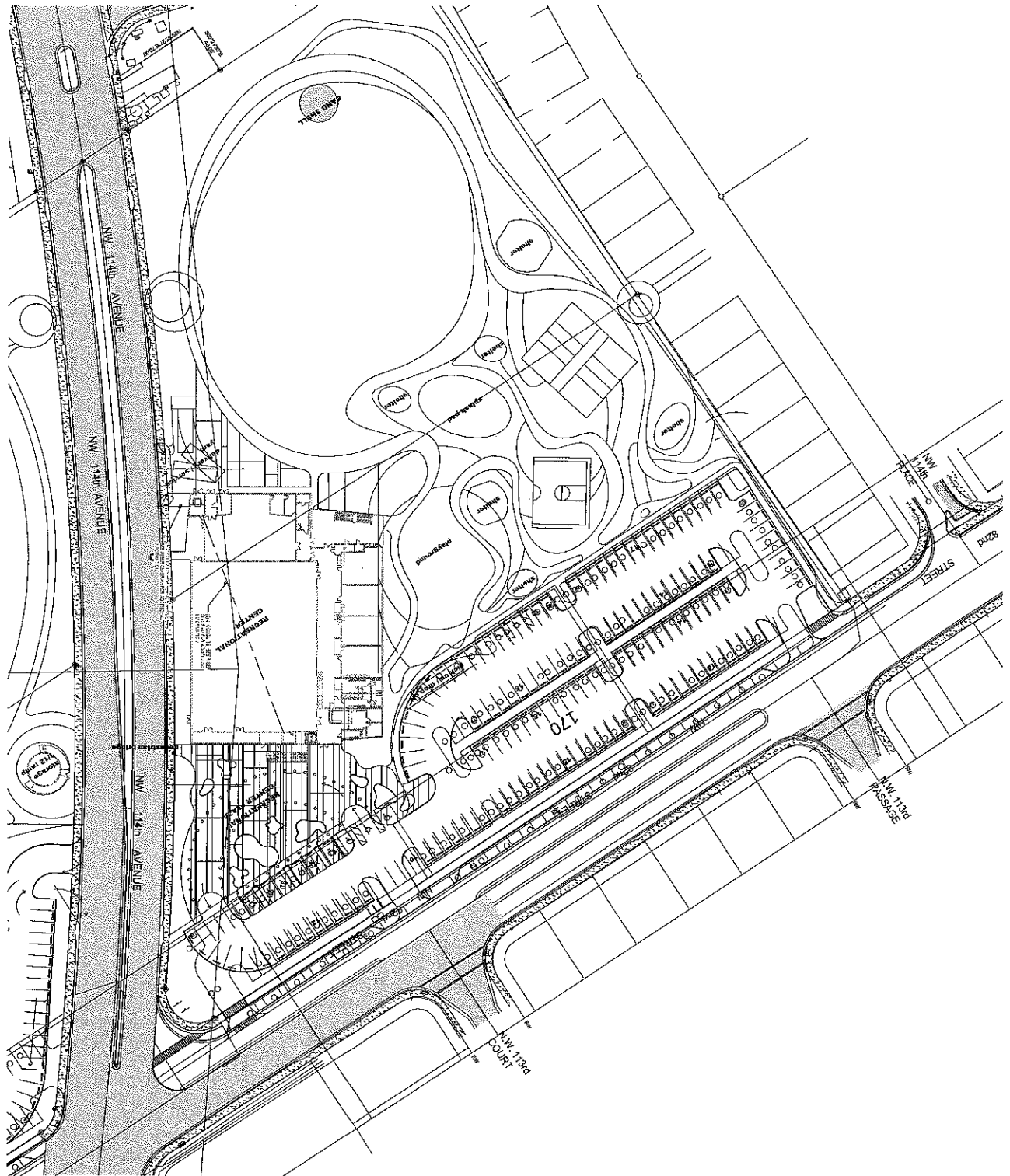

PRELIMINARY NOT FOR CONSTRUCTION

T-100

DATE	10/17/11
BY	[Signature]
CHECKED	[Signature]
APPROVED	[Signature]
SCALE	AS SHOWN

NW 114th Avenue Park
 City of Doral
 Address

DATE PLOTTED: 10/17/11

Wannmacher-Jensen Architects, Inc.
 180 Minor Lake Drive North
 St. Petersburg, Florida 33714-3214
 (727) 622-6566 Fax: (727) 622-5475
 www.wja.com
 AIA0002271



1 FIRST FLOOR PLAN - VOIGEDATA

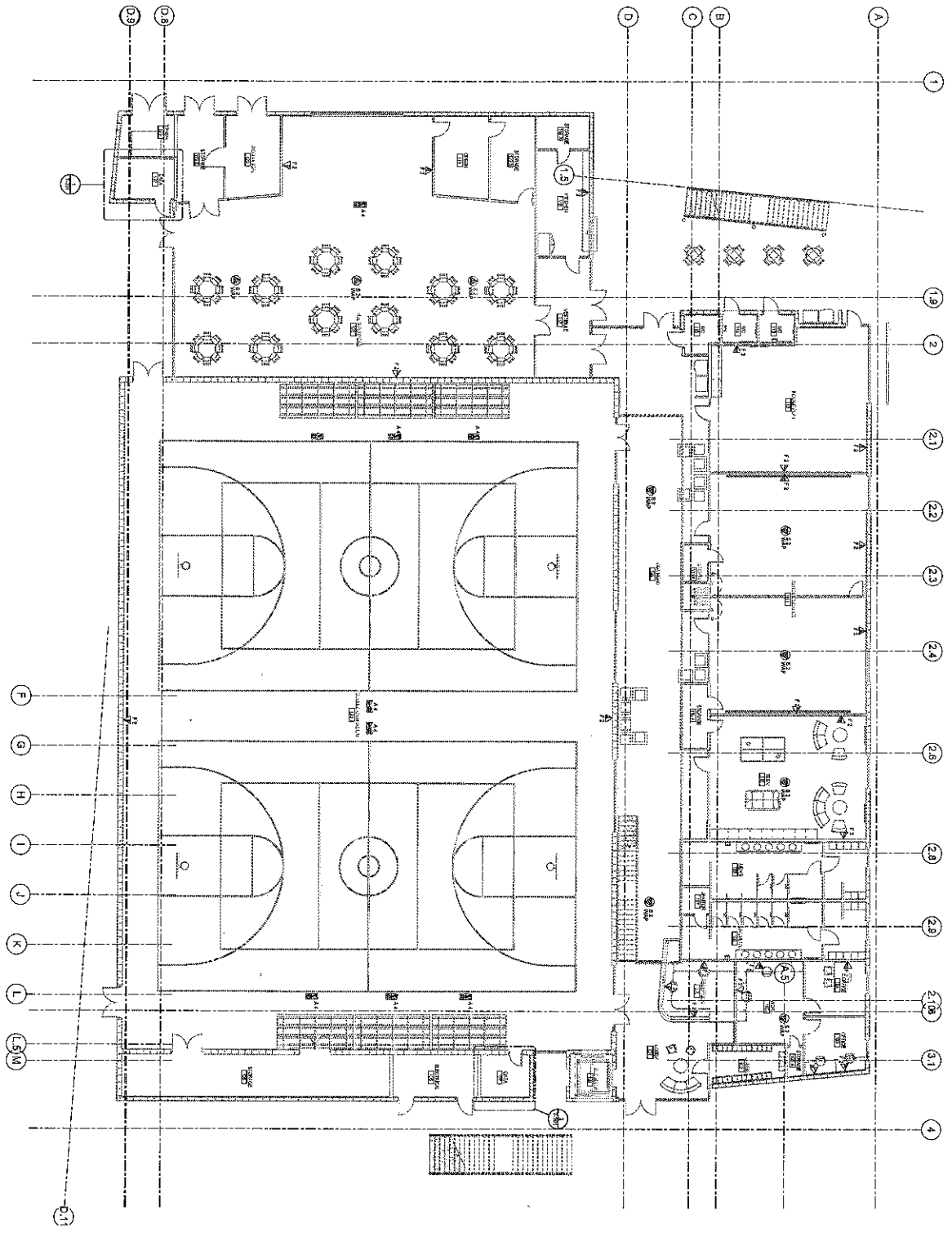

1 SECOND FLOOR PLAN - VOICEDATA

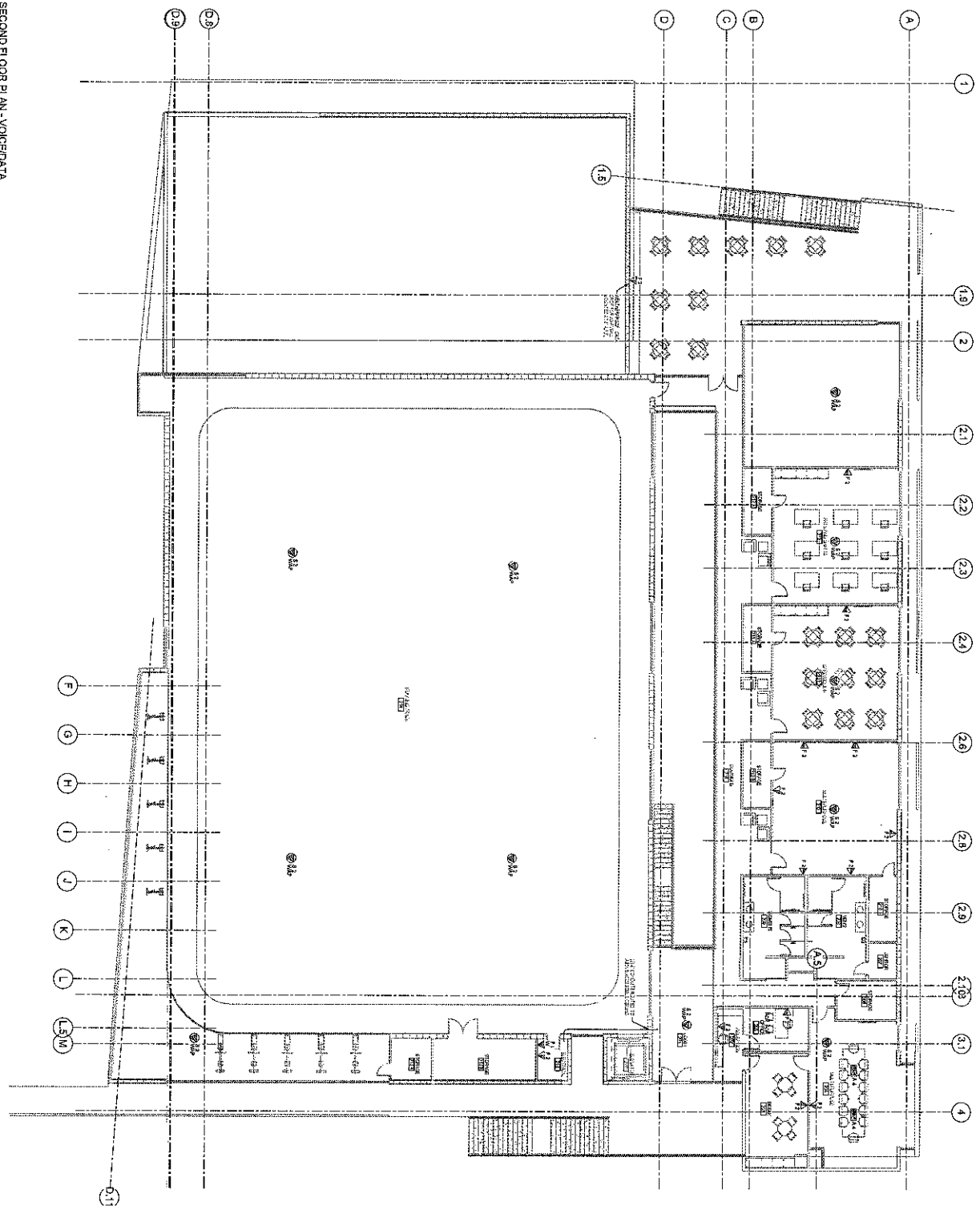

PRELIMINARY NOT FOR CONSTRUCTION



SECOND FLOOR PLAN - VOICEDATA
T-102

NW 114th Avenue Park
City of Doral
Address

DATE: 10/07
DESIGNER: [Signature]
CHECKED: [Signature]
DATE: 10/07

PROJECT NO.: 1007
DATE: 10/07

WANNEMACHER JENSEN ARCHITECTS, INC.
150 Metro Lane, Suite 1000
St. Petersburg, Florida 33701-3514
(772) 422-5266 Fax (772) 422-5475
www.wja.com
AA002277



© Wannemacher Jensen Architects, Inc.

1 SECOND FLOOR PLAN - AV & SECURITY

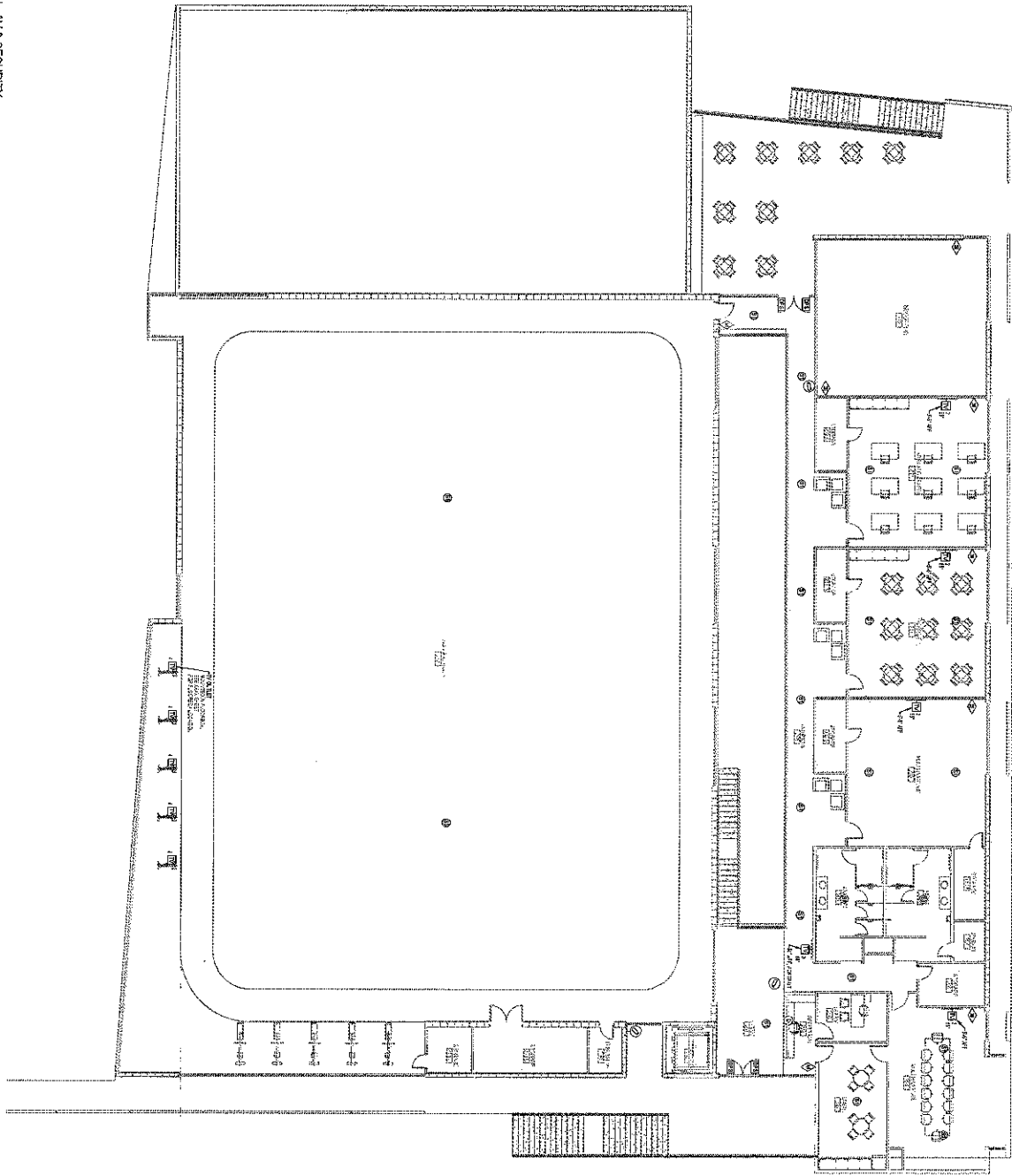

PRELIMINARY NOT FOR CONSTRUCTION

SECOND FLOOR PLAN - AV & SECURITY
T-112

City of Doral
Address

NW 114th Avenue Park

City of Doral
Address

DATE: 11/15/2011

Wannemacher Jensen Architects, Inc.
180 West Lake Drive, Suite 100
St. Petersburg, Florida 33705-2514
(727) 822-5866 Fax (727) 822-6476
www.wja.com
JAN002277

Wannemacher Jensen Architects, Inc.
180 West Lake Drive, Suite 100
St. Petersburg, Florida 33705-2514
(727) 822-5866 Fax (727) 822-6476
www.wja.com
JAN002277
©Wannemacher Jensen Architects, Inc.



1 ROOF PLAN - AV & SECURITY

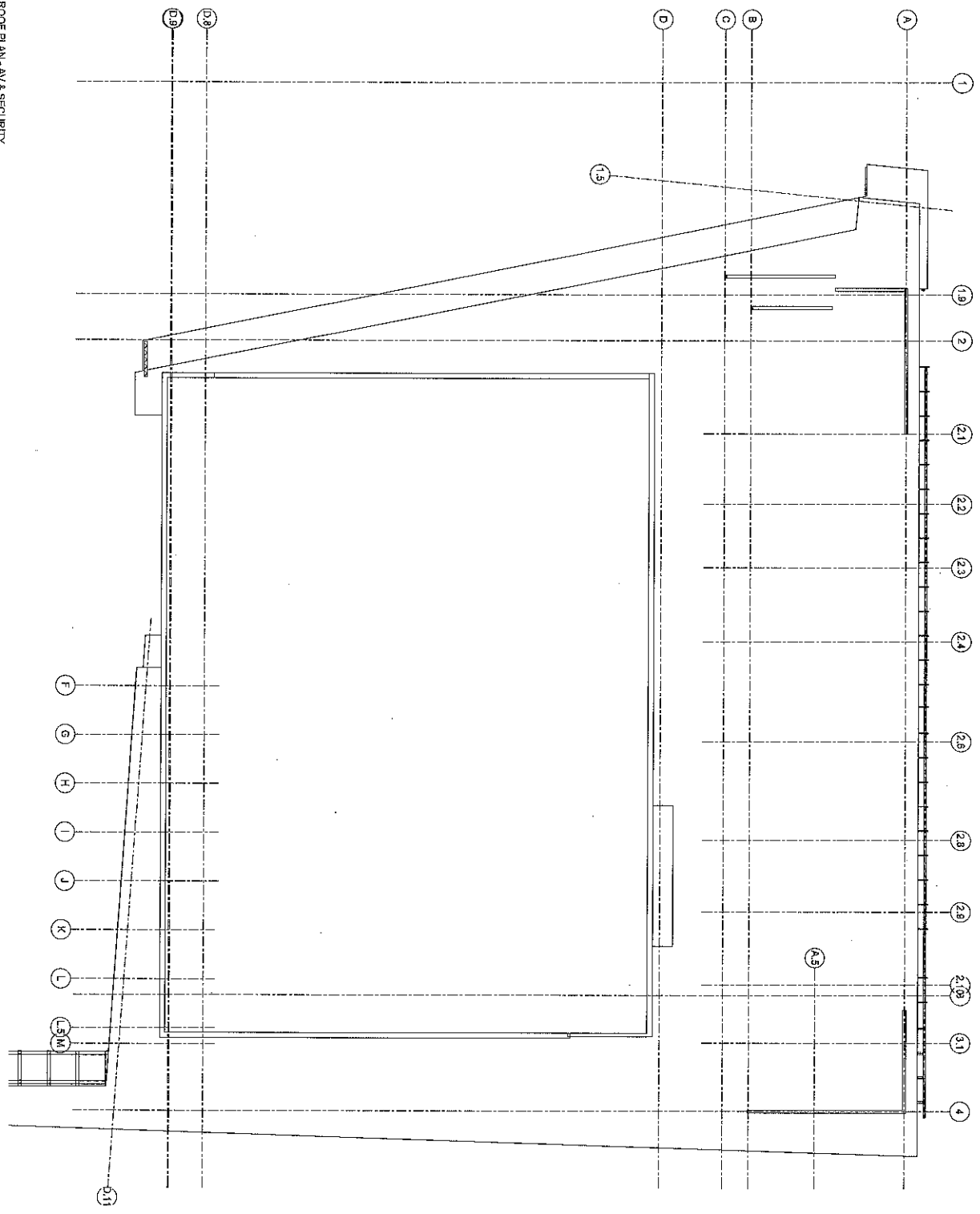

PRELIMINARY NOT FOR CONSTRUCTION



ROOF PLAN - AV &
 SECURITY
 T-113

NW 114th Avenue Park
 City of Doral
 Address

PROJECT NO. 113
 DATE: 08/23/11

Wannemacher Jensen Architects, Inc.
 180 Moxie Lake Drive North
 St. Petersburg, Florida 33716-2214
 (727) 822-5566 fax (727) 822-5475
 www.wja.com
 AA000227
 ©Wannemacher Jensen Architects, Inc.

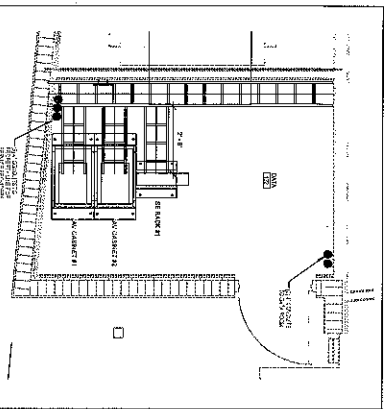

1
ENLARGED PLAN - ENTRANCE FACILITY
No. 5/28/11

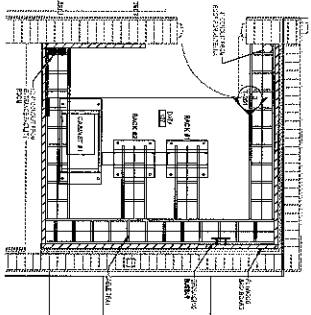

2
ENLARGED PLAN - DATA ROOM 126
No. 5/28/11

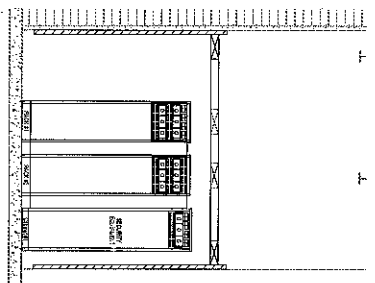

3
RACK ELEVATION - ROOM 126
No. 5/28/11



PRELIMINARY NOT FOR CONSTRUCTION

14477
 City of Dorset
 Address
 NW 114th Avenue Park
 DISTRICT OF COLUMBIA
 DATE
 05/28/11
 DRAWING SCALE
 T-201

PROJECT NO.
 100-1148-100-100

Wannemacher Jensen Architects, Inc.
 100 Lake Drive North
 St. Petersburg, Florida 33705-3214
 (727) 822-5559 fax (727) 822-5475
 www.wja.com
 AA002277

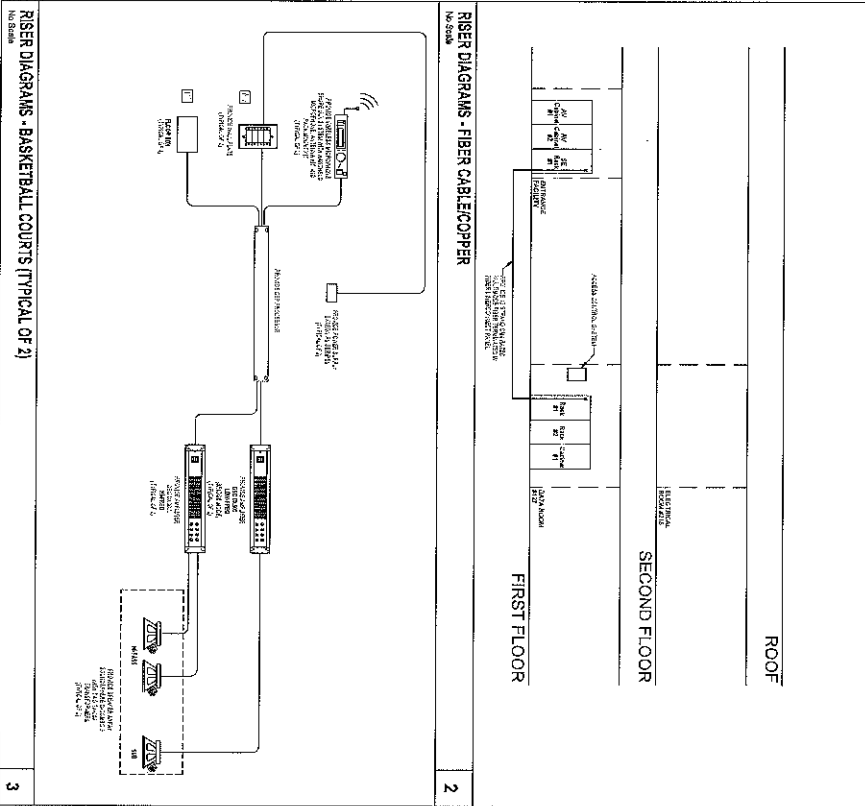
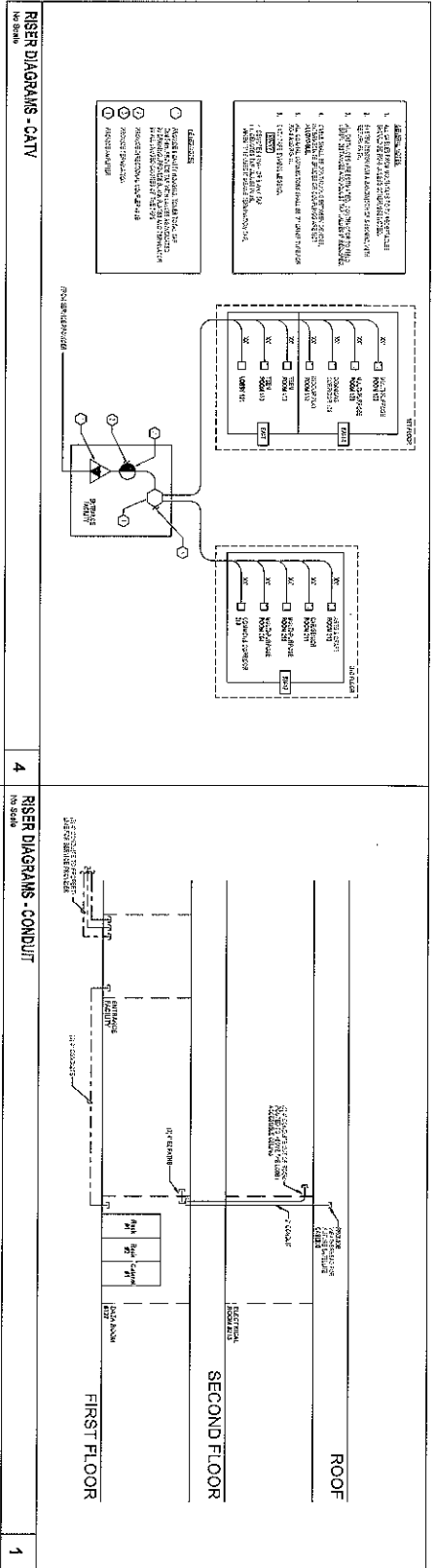
PRELIMINARY NOT FOR CONSTRUCTION

1807
City of Doral
Address

WJEN
T-301

1807
City of Doral
Address

WJEN
WJEN ARCHITECTS, INC.
1807 Main Lane, Suite 100
Doral, Florida 33126
(954) 221-2211
www.wjen.com
ARCHITECT

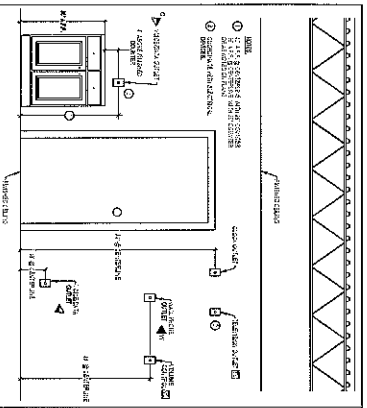

10 TYPICAL SYSTEMS OUTLET MOUNTING HEIGHTS
No. Scale

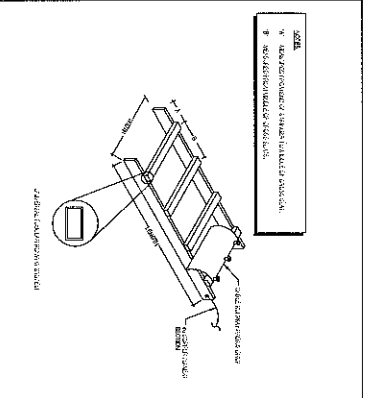

7 TUBULAR RUNWAY/LADDER RACK
No. Scale

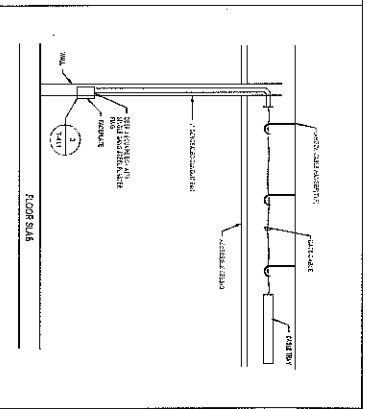

4 MODULAR JACK WIRING DETAIL
No. Scale

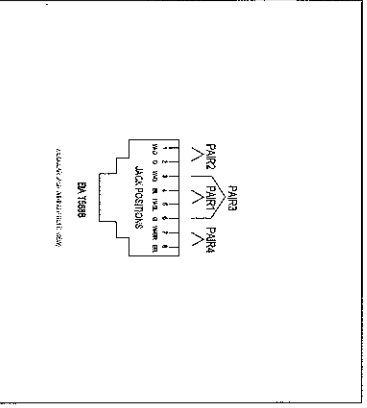

1 TYPICAL FLUSH OUTLET MOUNTING CONDUIT
No. Scale

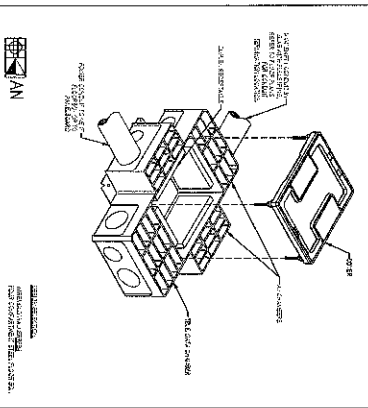

11 TYPE 'A' POWER/DATA/FLOOR BOX
No. Scale

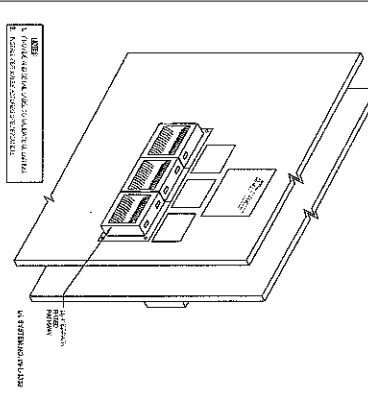

8 WALL PENETRATION HORIZONTAL STR. CABLES
No. Scale

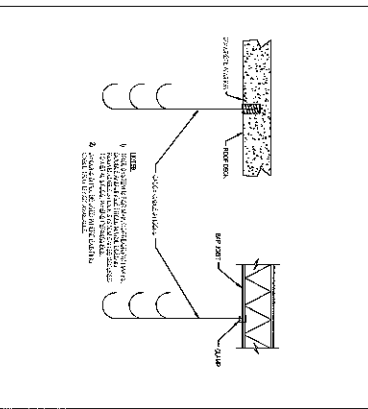

5 CABLE HANGER (MULTI-HOOK)
No. Scale

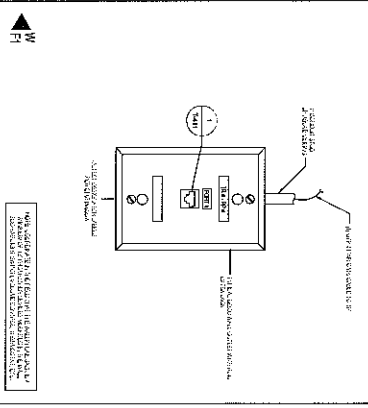

2 WALL PHONE OUTLET - WIFI
No. Scale

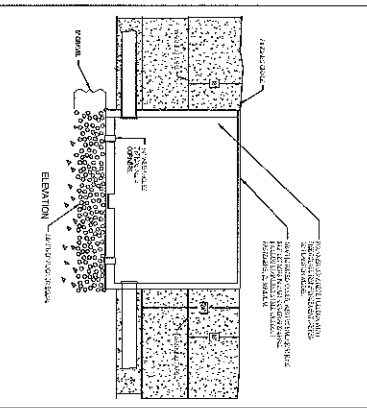

12 COMMUNICATION PULL BOX
No. Scale

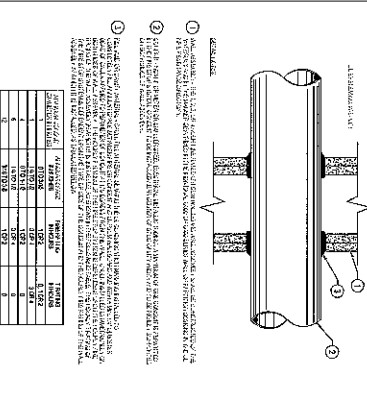

9 CONDUIT PENETRATION OF FIRE WALL
No. Scale

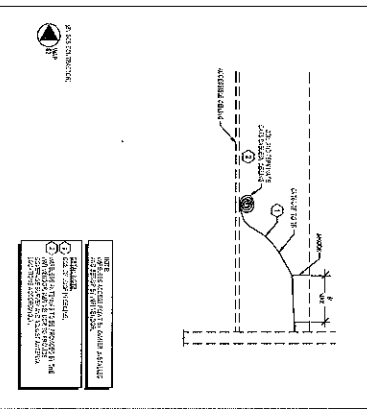

6 OUTLET MOUNTING - WIRELESS ACCESS POINT
No. Scale

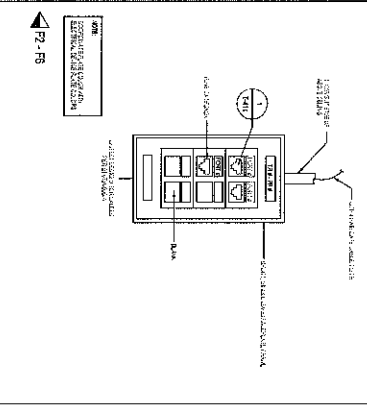

3 WALL MOUNTED OUTLET - VOICE/DATA
No. Scale

PRELIMINARY NOT FOR CONSTRUCTION

City of Doral
Address
197
198
199
200
201
202
203
204
205
206
207
208
209
210
211
212
213
214
215
216
217
218
219
220
221
222
223
224
225
226
227
228
229
230
231
232
233
234
235
236
237
238
239
240
241
242
243
244
245
246
247
248
249
250
251
252
253
254
255
256
257
258
259
260
261
262
263
264
265
266
267
268
269
270
271
272
273
274
275
276
277
278
279
280
281
282
283
284
285
286
287
288
289
290
291
292
293
294
295
296
297
298
299
300

City of Doral
Address
197
198
199
200
201
202
203
204
205
206
207
208
209
210
211
212
213
214
215
216
217
218
219
220
221
222
223
224
225
226
227
228
229
230
231
232
233
234
235
236
237
238
239
240
241
242
243
244
245
246
247
248
249
250
251
252
253
254
255
256
257
258
259
260
261
262
263
264
265
266
267
268
269
270
271
272
273
274
275
276
277
278
279
280
281
282
283
284
285
286
287
288
289
290
291
292
293
294
295
296
297
298
299
300

City of Doral
Address
197
198
199
200
201
202
203
204
205
206
207
208
209
210
211
212
213
214
215
216
217
218
219
220
221
222
223
224
225
226
227
228
229
230
231
232
233
234
235
236
237
238
239
240
241
242
243
244
245
246
247
248
249
250
251
252
253
254
255
256
257
258
259
260
261
262
263
264
265
266
267
268
269
270
271
272
273
274
275
276
277
278
279
280
281
282
283
284
285
286
287
288
289
290
291
292
293
294
295
296
297
298
299
300

City of Doral
Address
197
198
199
200
201
202
203
204
205
206
207
208
209
210
211
212
213
214
215
216
217
218
219
220
221
222
223
224
225
226
227
228
229
230
231
232
233
234
235
236
237
238
239
240
241
242
243
244
245
246
247
248
249
250
251
252
253
254
255
256
257
258
259
260
261
262
263
264
265
266
267
268
269
270
271
272
273
274
275
276
277
278
279
280
281
282
283
284
285
286
287
288
289
290
291
292
293
294
295
296
297
298
299
300

City of Doral
Address
197
198
199
200
201
202
203
204
205
206
207
208
209
210
211
212
213
214
215
216
217
218
219
220
221
222
223
224
225
226
227
228
229
230
231
232
233
234
235
236
237
238
239
240
241
242
243
244
245
246
247
248
249
250
251
252
253
254
255
256
257
258
259
260
261
262
263
264
265
266
267
268
269
270
271
272
273
274
275
276
277
278
279
280
281
282
283
284
285
286
287
288
289
290
291
292
293
294
295
296
297
298
299
300

City of Doral
Address
197
198
199
200
201
202
203
204
205
206
207
208
209
210
211
212
213
214
215
216
217
218
219
220
221
222
223
224
225
226
227
228
229
230
231
232
233
234
235
236
237
238
239
240
241
242
243
244
245
246
247
248
249
250
251
252
253
254
255
256
257
258
259
260
261
262
263
264
265
266
267
268
269
270
271
272
273
274
275
276
277
278
279
280
281
282
283
284
285
286
287
288
289
290
291
292
293
294
295
296
297
298
299
300

WJ
Worthebecher Jensen Architects, Inc.
100 Miral Lake Drive North
St. Petersburg, Florida 33714-2214
(727) 392-2244 Fax (727) 392-2426
www.wja.com
14002277
©Worthebecher Jensen Architects, Inc.

PRELIMINARY NOT FOR CONSTRUCTION

City of Doral
Address
197
198
199
200
201
202
203
204
205
206
207
208
209
210
211
212
213
214
215
216
217
218
219
220
221
222
223
224
225
226
227
228
229
230
231
232
233
234
235
236
237
238
239
240
241
242
243
244
245
246
247
248
249
250
251
252
253
254
255
256
257
258
259
260
261
262
263
264
265
266
267
268
269
270
271
272
273
274
275
276
277
278
279
280
281
282
283
284
285
286
287
288
289
290
291
292
293
294
295
296
297
298
299
300

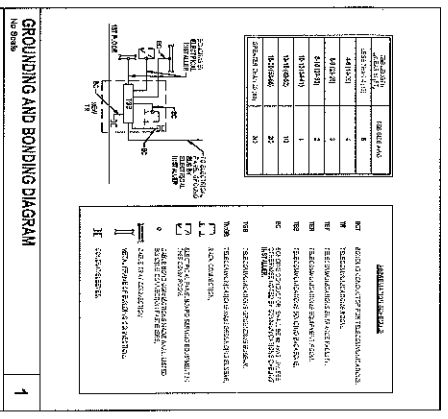

NO.	DESCRIPTION
1	GROUNDING AND BONDING
2	GROUND BUSBAR TYPICAL FOR ALL TRS
3	GROUND BAR 2LUG TERMINATION

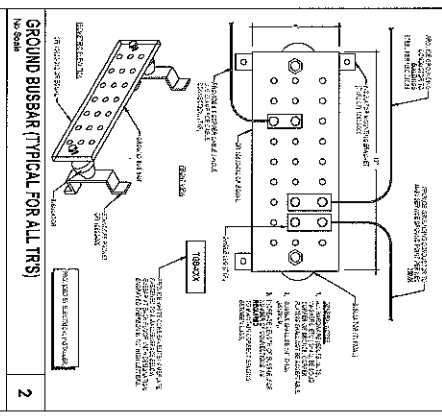

NO.	DESCRIPTION
1	GROUNDING AND BONDING
2	GROUND BUSBAR TYPICAL FOR ALL TRS
3	GROUND BAR 2LUG TERMINATION

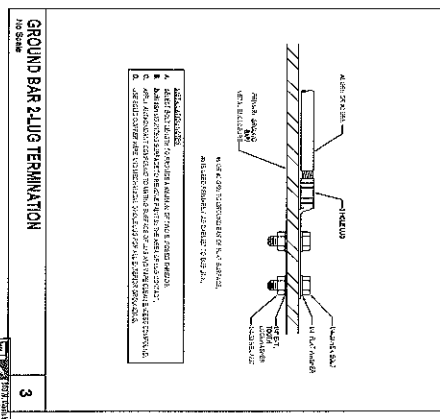

NO.	DESCRIPTION
1	GROUNDING AND BONDING
2	GROUND BUSBAR TYPICAL FOR ALL TRS
3	GROUND BAR 2LUG TERMINATION

PRELIMINARY NOT FOR CONSTRUCTION

180 West Lake Drive North
 2200 West 13th Street, Suite 200
 Denver, Colorado 80202
 Phone: (303) 556-3214
 Fax: (303) 556-5475
 www.wja.com
 1-800-955-2272

Wannemacher Jensen Architects, Inc.

180 West Lake Drive North
 2200 West 13th Street, Suite 200
 Denver, Colorado 80202
 Phone: (303) 556-3214
 Fax: (303) 556-5475
 www.wja.com
 1-800-955-2272

Wannemacher Jensen Architects, Inc.

180 West Lake Drive North
 2200 West 13th Street, Suite 200
 Denver, Colorado 80202
 Phone: (303) 556-3214
 Fax: (303) 556-5475
 www.wja.com
 1-800-955-2272

PROJECT NO. 14-001
 DATE: 11/15/14

OWNER: City of Denver
 ADDRESS: NW 114th Avenue Park
 ADDRESS: City of Denver

DESIGN: VORZEMAN
 T-412

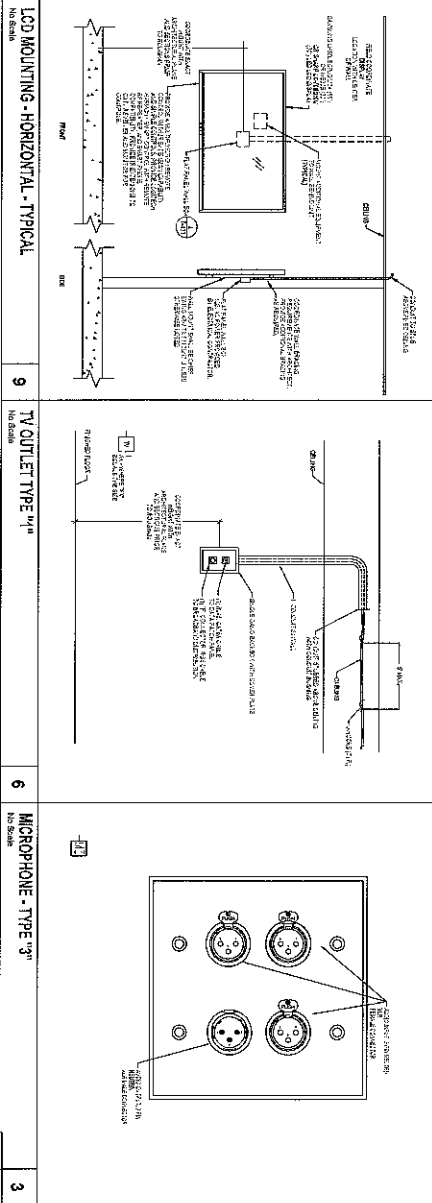
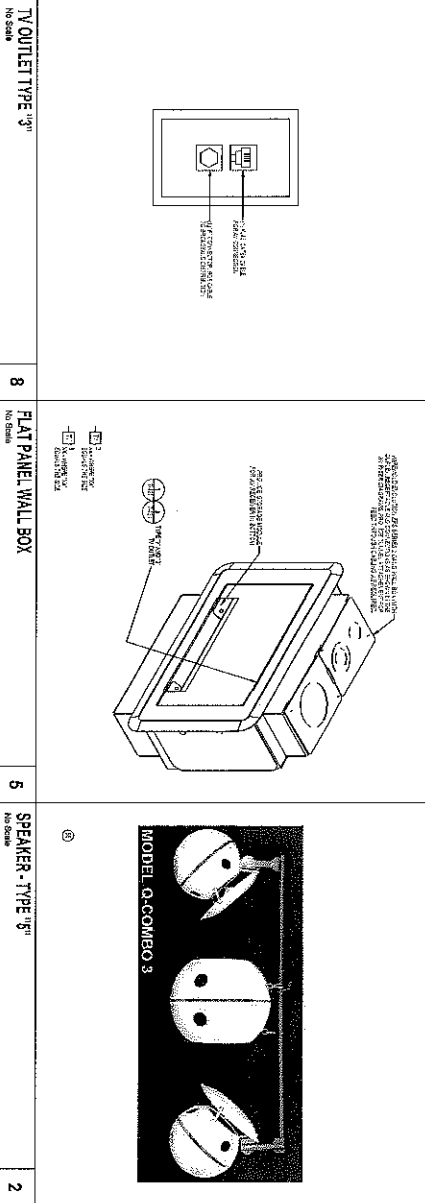
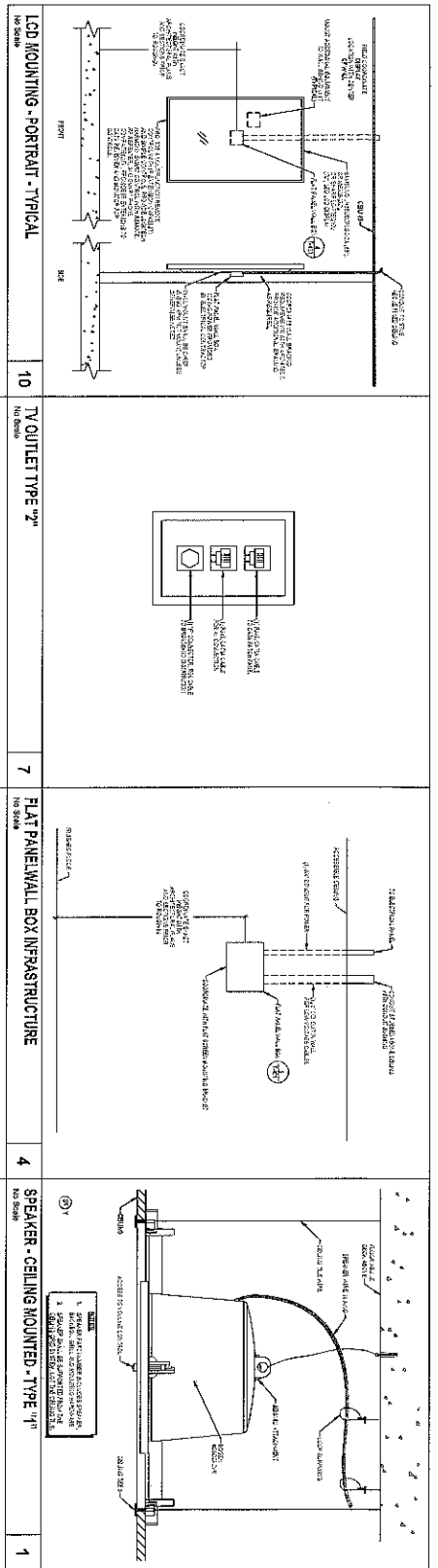

PRELIMINARY NOT FOR CONSTRUCTION
 10/20/11
 10/20/11
 10/20/11

PRELIMINARY NOT FOR CONSTRUCTION

NW 114th Avenue Park
 City of Doral
 Address

Wannemacher Jensen Architects, Inc.
 100 Minor Lane, Suite 100
 Ft. Lauderdale, Florida 33304
 (772) 522-5588 Fax (772) 522-5475
 www.wja.com
 AIA/CES 001



DETAILS: 4/20/07/08/09
 T-421

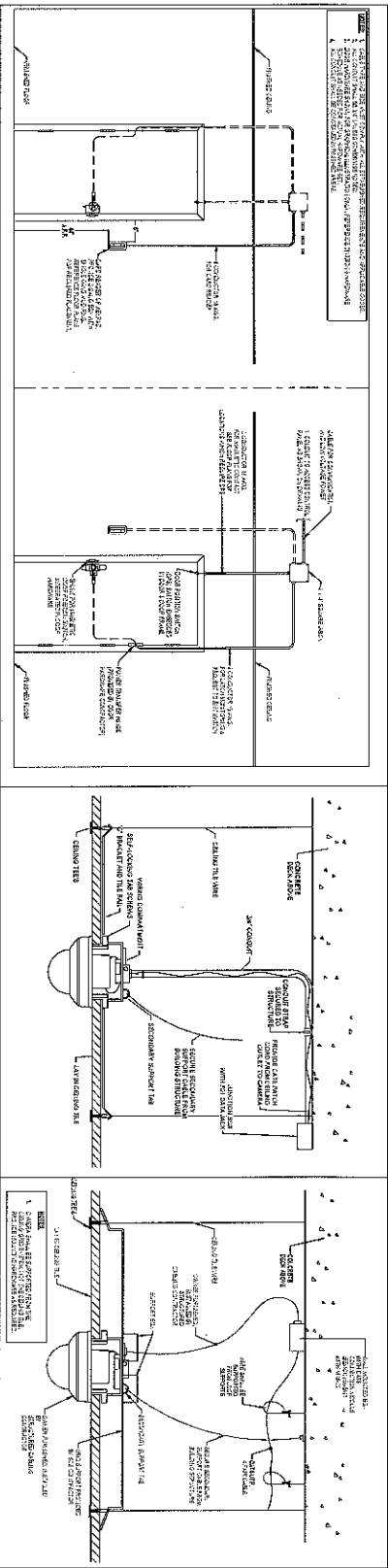

SECURITY SINGLE DOOR - ELECTRIC MORTISE LOCK WITH CARD READER AND DPS - DOOR TYPE

5



INTERIOR RECESSED MOUNTED FIXED CAMERA

4



CCTV CAMERA INSTALLATION

1

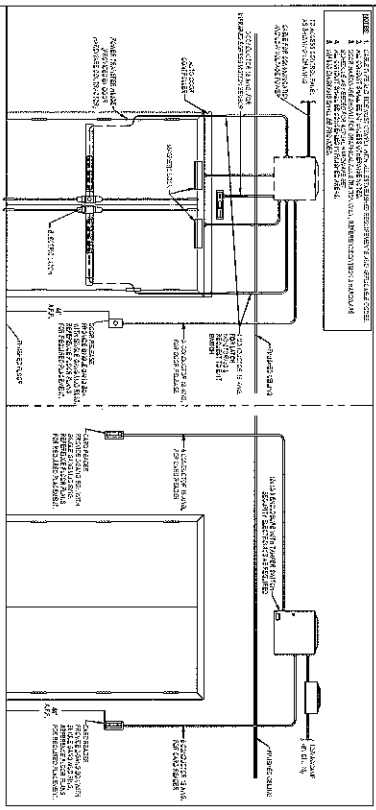

SECURITY DOUBLE - AUTO DOOR WITH ELECTRICAL LATCHES

6

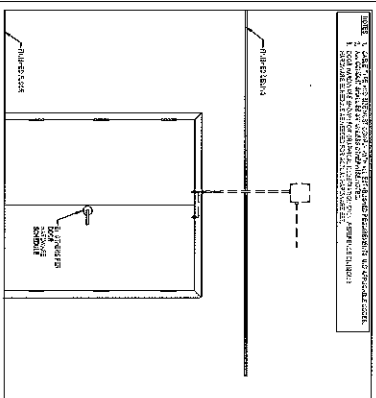

SECURITY DOUBLE DOOR - MAGNETIC DOOR POSITION SWITCH (DPS)

2

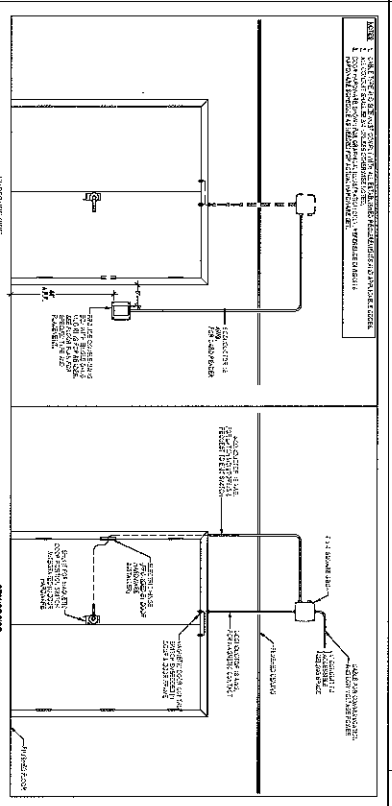

SECURITY DOUBLE DOOR - ELECTRICAL MORTISE LOCK WITH CARD READER

3

PRELIMINARY NOT FOR CONSTRUCTION

150 West Lake Drive North
 Suite 200
 Denver, Colorado 80202
 (303) 733-1014
 (773) 822-2686
 www.wja.com
 #WJA2022

Wannemacher Jensen Architects, Inc.

City of Doral
 Address

150 West Lake Drive North
 Suite 200
 Denver, Colorado 80202
 (303) 733-1014
 (773) 822-2686
 www.wja.com
 #WJA2022

DETAILS - SECURITY
 T-431

Exhibit "B"
Biltmore Construction Bid Proposal

Exhibit "B"

Biltmore Construction Bid Proposal

B
BILTMORE
C O N S T R U C T I O N

October 21, 2014

Mr. Edward A. Rojas, City Manager
City of Doral
8401 NW 53rd Terrace
Doral, Florida 33166

RE: RFP #2014-26 – Construction Manager at-Risk Firm to Provide Preconstruction and Construction Services via a Guaranteed Maximum Price Amendment for the NW 114th Avenue Park

Dear Mr. Rojas and Selection Committee Members:

Your new City Park and Recreation Center will provide a "destination" venue for your citizen's and visitors alike. Providing the public with safe, beautiful parks and recreational areas adds to a better quality of life and will further showcase the City of Doral .

Biltmore is excited to submit our qualifications that includes multiple projects containing all the elements that will be found in your new park. We just completed the new **Water Works Park at Riverwalk for the City of Tampa** that includes amphitheaters, pavilions, walking and bike paths, splash pad, and event areas. We also completed a new **Student Recreation Center for the University of South Florida** that includes several basketball courts; fitness training areas; aerobics classrooms; as well as an elevated indoor track. These two venues combined with the Eckerd College Athletics Complex that feature both natural and artificial turf soccer fields, basket ball courts, tennis courts, sandy volleyball courts, covered event pavilion, and associated amenities meet all requirements for your new park. Biltmore also completed an expansion to the City of St. Petersburg's North Shore Aquatic Center with your selected architect, Wannamacher Jensen Architects, bringing an established working relationship.

Working throughout the South Florida area, we bring a working knowledge of local codes, requirements and an established subcontractor base. Our recent area South Florida projects include the new five-story Miami-Dade Main Health Department and their new 7-story parking garage, as well a major signature projects for Florida International University, and Florida Department of Health.

We fully understand your proposed scope of work and commit to deliver your project in a timely matter. We welcome your review of our qualifications and look forward to the opportunity to personally present our qualifications and contribute to the continued growth, and life-style enhancements of City of Doral.

The following persons are authorized to make representations on behalf of Biltmore:

Edward A. Parker, Jr., President	Travis Parker, Vice President
William Parker, EVP/Secretary Treasurer	Jeff Parker, Vice President
Richard Parker, EVP	Vito DiRuggiero, Vice Present

All authorized persons listed may be reached at the address and phone number below.

Very truly yours,

BILTMORE CONSTRUCTION CO., INC.

Edward A. Parker, Jr., PE
President



Submitted by:

Biltmore Construction Co., Inc.
1055 Ponce de Leon Boulevard
Belleair, Florida 33756
727.585.2084

Travis Parker, LEED AP, Vice President
tparker@biltmoreconstruction.com

for

RFP #2014-36
Construction Manager At-Risk to Provide Preconstruction Services
via a Guaranteed Maximum Price
(Guaranteed Maximum Price) Amendment
for the NW 14th Avenue Park

B - Table to Contents

A	Title Page	1
B	TABLE OF CONTENTS	2
C	Firm Background	3
D	Team Experience	4
F	Project Manager's Experience	10
G	Similar Projects	11
H	Personnel	13
I	Risk Assessment Plan	14
J	Pre-Construction Services & OH/Profit Margin	15

Appendix:

Resumes

Bonding Letter of Eligibility

Evidence of Insurability

Required Forms:

Statement Submittal Form

Solicitation Response Form *(Attached to Pkg. Exterior per instructions)*

Certification of Solicitation Requirements

Contact Information Worksheet *(Attached to Pkg. Exterior per instructions)*

Proposer Qualification Statement

Business Entity Affidavit

Non-Collusion Affidavit

No Contingency Affidavit

ADA Disability Nondiscrimination Statement

Equal Employment Opportunity Certification

Public Entity Crimes Statement

Drug-Free Workplace Program

Anti-Kickback Affidavit

Cone of Silence Certification

Proposer's Certification

RFP Signature Certificate of Authority

Tie Submittal Form

C – Firm Background

1. Founded in 1954, Biltmore has been providing construction services throughout the State and South Florida area. Biltmore is a privately-held Florida corporation and has operated continuously under the same family ownership/management for the past 60 years with a current full-time staff of 50 professionals. We consistently deliver our projects within schedule and within or under budget. It is our philosophy that a Construction Manager is a "Partner" with our client, the architect/design team, and our Project Team, fully embracing the intent of the CM process.

Working as a complete Team, we monitor and contribute recommendations during the development of the schematic construction documents and continually evaluate, review, and make recommendations that directly affect the cost, schedule, and quality, while evaluating potential LEED credit levels as well as their costs and alternatives to assure certification goals. Our ability to successfully deliver projects to municipal and public clients is documented in Section G. Our Corporate Certificate and General Contractor's License follow:

STATE OF FLORIDA
DEPARTMENT OF BUSINESS AND PROFESSIONAL REGULATION
CONSTRUCTION INDUSTRY LICENSING BOARD

GENERAL CONTRACTOR
OSCARA

THE GENERAL CONTRACTOR
Named below IS CERTIFIED
Under the provisions of Chapter 489 FS.
Expiration date: AUG 31, 2018

PERNER, EDWARD ALLEN JR.
BILTMORE CONSTRUCTION CO INC
1055 PONCE DE LEON BLVD
BELLAIR FL 33725



2. Biltmore does not have any other business affiliations or joint ventures.
3. Biltmore's primary clients include private and public clients such as the Florida Department of Health; Florida Department of Juvenile Justice; Florida Department of Management Services; Universities; Colleges; and municipal clients.
4. Biltmore has not ever been sanctioned, fined, or had any other legal or license related action taken against it.

5. Memberships in Professional Organizations

- American Society of Civil Engineers
- American Society for Healthcare Engineering (ASHE)
- American Institute of Certified Public Accountants (AICPA)
- American Association of Construction Estimators (AACE)
- Area Agency on Aging Board of Directors
- Associated General Contractors of America - Greater FL Chapter (AGC)
- Multiple Chambers of Commerce State-wide
- City of Clearwater Community Development Board
- Construction Owners Assn. of America (COAA)
- Construction Financial Managers Association (CFMA)
- Florida Association of Plumbing-Gas-Mechanical Inspectors, Inc.
- Florida Educational Facilities Planners Association (F
- International Council of Shopping Center (ICSC)
- International Erosion Control Association
- International Risk Management Association
- Martin County Economic Development Council
- Stuart/Martin County Chamber of Commerce
- Salvation Army Board of Directors
- Society for Marketing Professional Services (SMPS)
- Precast/Prestressed Concrete Institute
- City of St. Petersburg Downtown Partnership
- U.S. Green Building Council & Local Chapter

*State of Florida
Department of State*

I certify from the records of this office that BILTMORE CONSTRUCTION CO., INC. is a corporation organized under the laws of the State of Florida, filed on June 18, 1954.

The document number of this corporation is 179233.

I further certify that said corporation has paid all fees due this office through December 31, 2014, that its most recent annual report/uniform business report was filed on January 9, 2014, and its status is active.

I further certify that said corporation has not filed Articles of Dissolution.

Given under my hand and the Great Seal of the State of Florida at Tallahassee, the Capital, this the Ninth day of January, 2014.

Secretary of State

Authentication ID: CC426267919
To verify the authenticity of this document, please visit the following URL: <http://eforms.do.state.fl.us/verify>

D – Team Experience

1. *Indicate firm's number of years of experience in providing CMR Services or D/B services for projects of the same size & complexity as required by RFQ.*

Biltmore has provided construction services for the past 60 years, with an emphasis providing CMR and Design/Build Services for the past 35 years. Over 80% of our projects are delivered via CMR.

2. *Ability to provide multi-disciplinary management in areas of facility assessment, scope definition/validation, planning, public engagement, cost estimating, scheduling, QC and assurance plan, building code review/inspection, design, construction, closeout, and warranty services.*

Working as a complete Team, we monitor and contribute recommendations during the development of the construction documents and continually evaluate, review, and make recommendations that directly affect the cost, schedule, and quality, while evaluating potential LEED credit levels as well as their costs and alternatives to assure certification goals.

PRECONSTRUCTION: We believe that control of the project budget transcends estimating: it is an active process to realistically control the budget and program from the project onset. It is a continuing process throughout all project phases to achieve several goals:

1) assure the design is contained within budget limits; 2) assure there is a balance between the various building components relative to the program; 3) provide the City with timely budget status reports to assist decision making; 4) provide the most economically feasible design to meet the needs of your users without compromising quality.

During conceptual design, an estimate of projected cost is compiled at each submittal phase based on the current design documents. We use historical cost elemental data, unit prices from the local subcontractor and supplier base as well as validation by conceptual subcontractor quotes.

As design progresses, the Team re-estimates the project using the same report format to enable us to perform an accurate side-by-side comparison. This comparison is performed jointly with the Architect to address any differences and analyze why the

estimate differs (increase or decrease), based on assumptions made, if any, enabling the Team to incorporate any design adjustments at that stage.

CONSTRUCTION PHASE: As the project moves into construction, the Project Manager is responsible for procurement and buy-out approach to achieve the best value using the following procedures:

- **Document Reviews:** Develop clear, concise "Bid Packages" and coordinated Scopes of Work defining responsibilities for each package to assure there are no omissions/duplications to enable the prospective bidders to reduce contingencies. Scopes also include items of work that our past experiences deem necessary, even if not shown on the drawings or specifications.
- **Local Participation:** Pursue local qualified subcontractors/suppliers.
- **Pre-Bid Meetings:** Conduct Pre-Bid Meetings with subcontractors, to answer questions and provide clarifications to reduce bid assumptions resulting in more accurate bids and prevent change orders.
- **Post-Bid Interviews:** Conduct interviews with responsive bidders to confirm their proposals include the entire Scope of Work
- **Negotiation and Award:** Following review of the successful bidder's estimate for scope content, we initiate negotiations by addressing line items that are not consistent with other subcontractors and our own bid estimates. Once our Team is satisfied with the successful bidder's estimate and bid scope, we recommend the contract award.

VALUE ENGINEERING (VE): As systems and finishes are defined during the design phase, our Estimators and Project Manager conduct a thorough VE review to identify viable alternatives without compromising quality. Our Team reviews proposed materials and systems are reviewed with the question "Is this the best method and system?" Possible recommendations are submitted for review by the City and Architect prior to proceeding with comprehensive analysis. Approved items that maintain both the quality and design intent are then analyzed and descriptions of alternates are incorporated into our bid packages and tabulated for review by the City. Periodic design review meetings with the design team will be initiated as often as necessary to review the status.



By communicating items that will be added to the construction documents that are not on the current documents, we are able to accurately convey this information to our trade contractors, which increases the accuracy of preliminary estimate.



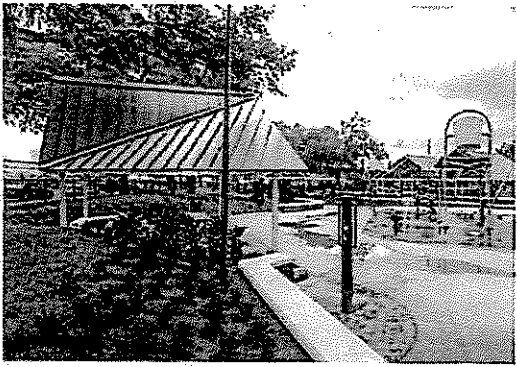
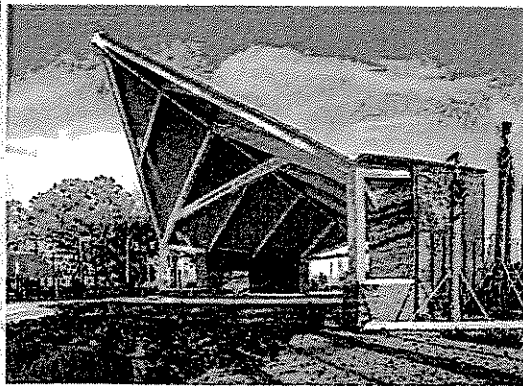

Additionally, our Project Managers have completed the Army Corps of Engineers Quality Control and Quality Assurance Certification Program which advocates life-cycle costs as an integral component of value engineering vs. simply replacing quality materials with less costly materials. As the systems and finishes are defined during the design progression, our Team works with the architect to review and identify viable alternatives without compromising quality with an emphasis on life-cycle costs.

Constructability Review: As your CM, one of the activities we perform during preconstruction is the

constructability review. This process continues throughout construction covering all aspects of the project. Using an overlay system, our VP of Operations, Estimators, and Project Manager conduct a thorough review of the construction documents to evaluate constructability and determine if any design conflicts, omissions, or duplications exist. When any questions arise, we prepare "Requests for Information" to assure the construction documents are clear and specific so everyone has a clear understanding of the scope of work. We also involve subcontractors and/or manufacturers during preconstruction. This involvement increases knowledge by gaining a superior understanding the entire project, the goals of the project team, what is to be accomplished; the level of quality expected which reduces the level of "perceived" risk. When the perceived risk is eliminated, the end result is reduced cost, higher quality, and an accelerated construction schedule.

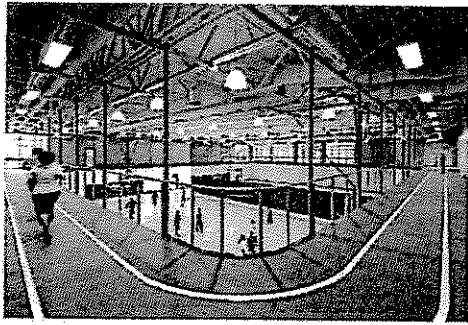
3. List all successfully completed projects comparable in design, scope, size and complexity, within the past 5 years. Describe scope of each project in physical terms and by cost, describe the respondent's responsibilities, and provide name and contact telephone number of an individual in a position of responsibility who can attest to respondent's activities in relation to the project.

<p>Water Works Park at Riverwalk City of Tampa, FL Total: \$7,400,000 Completion: 08/14</p> <p>Contact: James Jackson, Planning/Design Mgr. 813.274.8773 james.jackson @tampagov.net</p> <p>Design/Build Services</p>	<p>New 5-acre river-front municipal park featuring amphitheater and performance pavilion; picnic areas with shelters; playground with rope climb designed as ship's rigging; splash pad with large, timed water bucket that empties at two minute intervals; event stage and event lawn area; restrooms; boat dock with slips; walking and bike paths; dog park; pedestrian bridge; restoration the existing natural Ulele Spring; and Brownfield site remediation.</p> 	 
--	---	---

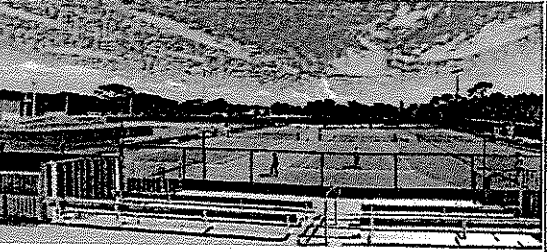
<p>Student Recreation Center University of South Florida</p> <p>Total: \$11,840,000 Completion: 07/11</p> <p>Contact: Eric Hunter, Dir. of Recreation</p> <p>813.974.2135 ehunter@admin.usf.edu</p> <p>Design/Build Services</p> <p>LEED Pending</p>	<p>Totalling 73,000 GSF, the 35,000 SF addition and 38,000 SF renovation houses a 2-story recreation and athletic training facility with suspended indoor track; intramural basketball courts; elevated exercise & fitness decks for weight and strength training; aerobics and cardiovascular training, classrooms, retail area, with "wifi" throughout. The new addition houses a 14,000 GSF commercial food services and café, administration offices, and a multi-use/dining and event area. Extensive site work and utility relocation.</p> 	 
<p>Turley Athletic Complex and South Beach Recreation Area at Eckerd College</p> <p>Total: \$5,200,000 Completion: 08/11</p> <p>Contact: Bill McKenna, Dir. of Facilities & Construction 727. 867.5211</p> <p>CM-at-Risk Services</p>	<p>The Turley Athletic Complex features lighted baseball and softball diamonds, a practice infield, soccer field, grandstand, tennis courts, two full-length asphalt basketball courts, and sports facility housing locker rooms, athletic training facilities, and snack bar. The 14-acre athletic fields include 1 artificial turf soccer field; 1 natural turf soccer field; 3 NCAA Tennis Courts with electronic scoreboards; bleachers, storage building; lighting; related site and infrastructure, 2 sand-volleyball courts, outdoor pavilion, full size intramural athletic fields, and 100-yard white sand beach on Boca Ciega Bay; sidewalks and area landscaping.</p> 	 

**North Shore Aquatics
Complex Expansion
City of St. Petersburg**

Total: \$3,400,000
Completion: 2008

Contact:
Steve Ochsner, Facilities
Design & Development
727.892.5195

CM-at-Risk Services

*Architect: Wannemacher
Jensen Architects*

This expansion included three new building additions, a new 25-meter warm-up/training pool, a splash pool and renovations to the existing pool house. The 25-meter pool with zero depth entry also features a handicap accessible pool entry ramp; a new a zero-entry children's splash pool features water slides, bubbling jets, water bucket drop, and fountain features.

A new entry building houses waiting area, security, sculpture display, and ticket booth.

Scope included associates site work and landscaping.

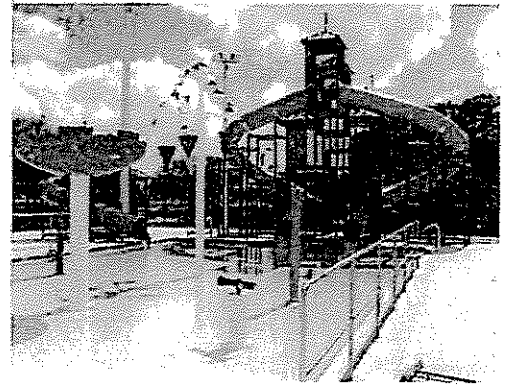

**GO Sports Pavilion
Eckerd College**

Total: \$1,500,000
Completion: 01/12

Contact:
Bill McKenna, Dir. of
Facilities & Construction
727. 867.5211

CM-at-Risk Services

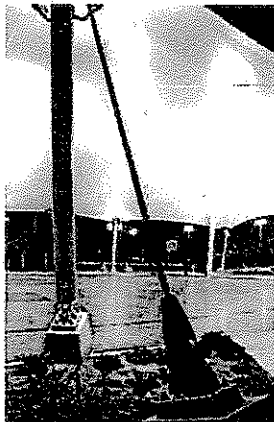

The GO Pavilion features 14,000 GSF of tensile fabric structure to shield users from the intense Florida sun. The structure provides for 3 intramural-sized Basketball courts built to accommodate removable Tennis/Volley Ball netting. The specialized custom fabric structure is secured with hi-tension steel cables anchored by 55-foot deep/3-foot diameter drilled-shaft foundations to meet 140 MPH wind loads. The pavilion provides a protected venue to serve a variety of activities ranging from intramural sports and club sports, festivals and community events, campus social activities including evening galas and student organized concerts.

The project scope included all associated site work, infrastructure, and landscaping.

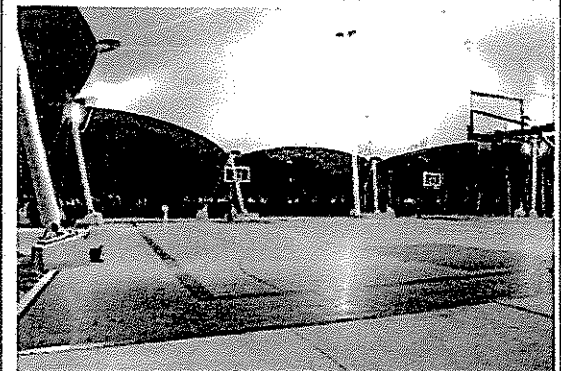
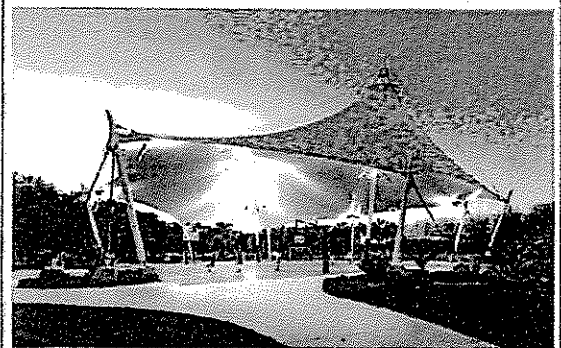

**Treasure Island Central
Beach Trail
Treasure Island, FL**

Total: \$1,600,000
Completion: 03/13

Contact:
Hal Bruce, Director
727. 547.4575 Ext. 257
hbruce@
mytreasureisland.org

General Contractor

The new .85 mile, 12-ft wide Beach Trail, runs parallel to the shoreline behind the "Miracle Mile" of Treasure Island motels and resorts and meanders through Treasure Island's dune system. There are 17 beach access nodes along the path linked to street entrances along Gulf Boulevard. The trail is lit by turtle-friendly lamps every 20 feet encased in stainless steel embedded into the retaining wall. Running the full length of the trail, a 24.5-inch high sand retaining wall is capped with a bench top, which provides a nearly mile-long seating bench along the Gulf. Decorative nautical images are embedded into the tan and ruby-red concrete through a sandblasting technique.

Project scope included demolition of existing aging linear-concrete trail; installation of showers and native landscaping.

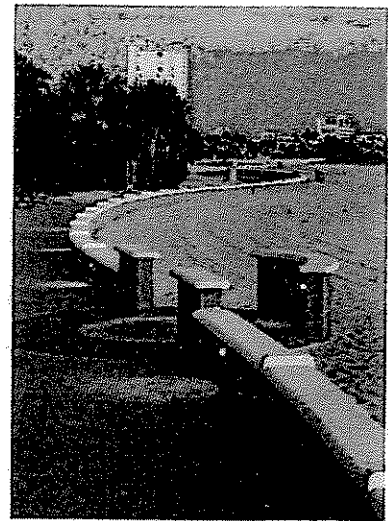
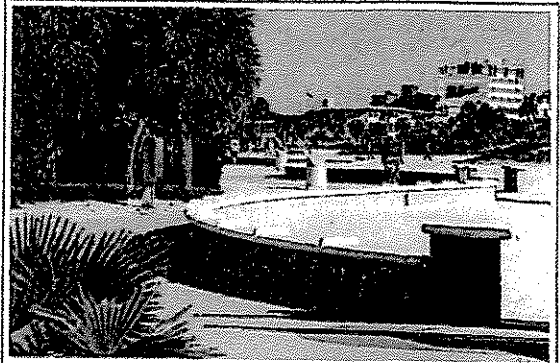

**Loch Ness Recreation
Complex at Innisbrook Golf
& Spa Resort
Palm Harbor, FL**

Total: \$ 4,100,000
Completion: 1999

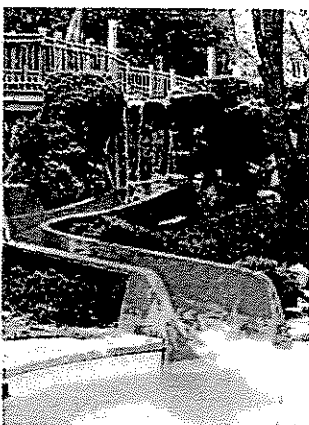

The Loch Ness Monster Recreation Complex offers two sand beach zero-water entry areas, a 15-foot waterfall, two 100-linear ft. water slides, and a separate plunge pool with bubbling jets and fountains. Comprised of three temperature-controlled serpentine pools, the 6,943 SF main pool surrounds a 33-foot main-made mountain featuring multiple waterfalls, water slides, and boardwalks through lush tropical landscaping to the mountain top. The separate 361 SF jacuzzi spa seats up to 36 people. A splash pool for children features jets, slides and zero entry. The complex includes 2,500 GSF in new structures including a covered pavilion, gazebo, food service for casual pool side dining, locker and restroom facilities, as well as water volleyball, and sunbathing areas.

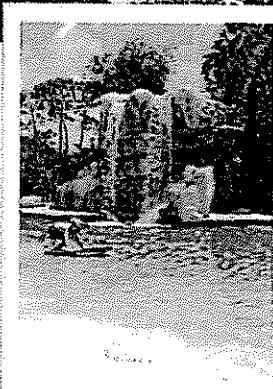

List the firm's successfully completed projects comparable in design, scope, size and complexity, undertaken in the past five (5) years that achieved a USGBC LEED Silver certification for new construction or greater.

University of South Florida – Recreation Center Project Manager: Travis Parker, LEED AP	Completed: 08/11 Total: \$11,840,000	LEED Silver* *Pending
Eckerd College –James Center for Molecular and Life Sciences Project Manager: Travis Parker, LEED AP	Completed: 01/13 Total: \$30,000,000	LEED Platinum* *Pending
City of Seminole - Public Works Administration/EOC Building; Public Works Operations Building (One contract-2 bldgs.) Project Manager: Vito DiRuggiero, LEED AP	Completed: 07/10 Total: \$5,775,000	LEED Gold & LEED Platinum
Broward County - Environmental Protection Lab Building Project Manager: Jeff Parker, LEED AP	Completed: 03/09 Total: \$5,432,000	LEED Silver
St. Petersburg College - Student Services Building Project Director: Travis Parker, LEED AP	Completed: 01/09 Total: \$9,890,000	LEED Gold
The Elliott Museum - Stuart, Florida Project Manager: Bruce L. Schafer	Completed: 01/13 Total: \$14,000,000	LEED Silver* *Pending

5. List the firm's personnel that have achieved LEED Accreditation.

- Travis Parker ▪ Jeff Parker ▪ Vito DuRuggiero
- Blake Shatto ▪ John O'Connor ▪ Bonnie J. Beetle

6. Provide name(s) of the person within your organization who was most actively concerned with managing each project. (Included in #4 above)

5. List and describe all legal claims against any member of the team alleging errors and/or omissions, or any breach of professional ethics, including those settled out of court, during in the past five (5) years.

Neither Biltmore Construction, nor any team member, has been involved or party to any legal claims regarding errors and/or omissions, or any breach of professional ethics, during the past five (5) years.

7. Describe the firm's experience in LEED certified projects and how this experience will be invaluable in navigating the City through the LEED certification process from design through construction and warranty period to achieve the certification it requires. In addition, describe sustainable materials, practices and building systems which the firm has successfully used in other LEED certified projects

In addition to our LEED projects listed above, Biltmore completed Library West at the University of Florida - LEED Gold; and Eckerd College Iota Complex - LEED Certified, with the City of Clearwater's new multi-story Fire Station 45 and Administration Center (\$10 Million) nearing completion with LEED Silver anticipated.

Our Project Manager and Team is experienced working with independent commissioning firms and peer reviews during the design/construction phases of our projects to assure all potential LEED credits are properly documented for certification. As we completed our first LEED projects, Biltmore adopted and implemented the use of LEED processes for material recycling and disposal as a standard construction practice for our projects, whether the project is LEED driven or not. We have learned that following these LEED steps help in our material efficiency, are cost effective and saves in the overall project costs. These cost savings are then passed along to the owner/client.

While page number restrictions limit our ability to fully share all successful LEED systems, several examples include: Photovoltaic panels on both City of Seminole Public Works projects (earning LEED Gold and Platinum); Solar Water Heating Panels and solar thermal collectors for direct heating of hot water; Solar-powered LED Parking Lot/ Security/Exterior Lighting (which can easily be adapted to your project); Automatic interior lighting systems to turn off lights in unoccupied rooms; Low energy fluorescent and LED lighting; Florida-native and drought tolerant landscaping, reducing or eliminating irrigation systems; and recently at the Eckerd College Center for Molecular & Life Sciences Building (CMLS), a unique cooling system designed in collaboration with the City of St. Petersburg that uses reclaimed water from their nearby City reclamation plant, saving several thousands of gallons of potable water usage per day and eliminating the need for a cooling tower. The CMLS is anticipated to achieve LEED Platinum.

F – Project Manager's Experience

Provide a comprehensive summary of experience and qualifications of the individual selected to serve as the Project Manager. This individual must have a minimum of five years' experience in the management of construction projects, participated on a LEED certified project and possess extensive knowledge in the management of construction projects, value engineering, working in a team environment, is well versed in project schedules and budgeting. Furthermore, this individual should have served as Project Manager on projects having the same size (i.e., construction budget of \$5 million or greater) and complexity, one of which is required to have achieved a USGBC LEED Silver certification as required by this RFP.



Travis Parker, LEED AP, Project Manager, was selected to lead your team based on his recent experience completing several similar projects which include all the elements contained in your new NW 114th Avenue Park: the new City of Tampa Water Works Park at Riverwalk, the Recreation Center at the University of South Florida, and the Athletics Complex at Eckerd College. He has also completed several signature projects in the South Florida area from Miami to the Keys.

Travis brings over 18 years experience, 14 with Biltmore Construction completing projects ranging to over \$32 million, completing three LEED projects. As both a Project Manager and Vice President, he will oversee and direct the activities of the entire team and work closely with the Team throughout the design process and in developing the GMP. He is responsible for schedules, phasing plans, budgets, and facilitating communication with all parties as needed from the design phase through the warranty period. As a LEED AP, he will also assist the Team in achieving your LEED Silver goal and assure all LEED credits are reviewed and documented.

Credentials:

BA Urban Geography -
University of South
Florida
AA Architecture -
St. Petersburg College
Certified General Contractor
State of Florida
LEED Accredited
Professional
OSHA 30-Hour Training
Certification

Professional Memberships:

Associated General
Contractors
U. S. Green Building Council
(USGBC)
Florida Gulf Coast Chapter
of USGBC
Precast/Prestressed
Concrete Institute
Tampa Bay Watch

- City of Tampa Water Works Park at Riverwalk - \$7.4 Million
- University of South Florida – Student Recreation Center - \$11.9 Million (LEED Silver Pending)
- Eckerd College Turley Athletic Complex — \$ 5.0 Million
- Eckerd College Center for Molecular & Life Sciences - \$30 Million (LEED Platinum Pending)
- Eckerd College GO Sports Pavilion/Basket Ball Courts - \$1.5 Million
- Town of Cutler Bay –o Saga Bay and Bel Aire Ball Parks – \$1.1 Million
- Lauderdale Lakes Community Center and Webb Park - \$1.2 Million
- Florida International University – School of Architecture Complex - \$13 Million
- Eckerd College Iota Complex - \$12.9 Million (LEED Certified)
- City of Marathon – Joint-Use Fire Station and EOC Center - \$5.9 Million
- Islamorada Municipal and Public Safety Complex - \$ 4.7 Million
- Florida Atlantic University Student Center - \$7.8
- St. Petersburg College Student Services Building - \$9.8 Million (LEED Gold Certified)
- Monroe County Joint-Use Sheriff's Facility/EOC - \$12 Million
- Keys Energy Distribution Administration Building o- \$6 Million

G - Similar Projects

Provide a list of a minimum of five (5) projects which demonstrate the Team's experience in providing the services two of which are required to have achieved a USGBC LEED Silver certification as required under this RFP and in the scope of services for this project.

Water Works Park at Riverwalk

Total: \$7,400,000

Completion: 08/14

Owner:

City of Tampa

100 E.Jackson St., 4N, Tampa, FL 33602

James Jackson, Planning Mgr.

813.274.8773

james.jackson@tampagov.net

Architect:

Rowe Architects Incorporated

100 East Madison Street, #200

Tampa, FL 33602

Rick Rowe, AIA

813.221.8771 Ext. 109

r.rowe@rowearchitects.com

Design/Build Services

New 5-acre river-front municipal park featuring amphitheater and performance pavilion; picnic areas with shelters; playground with rope climb designed as ship's rigging; splash pad with large, timed water bucket that empties at two minute intervals; event stage and event lawn area; restrooms; boat dock with slips; walking and bike paths; dog park; pedestrian bridge; restoration the existing natural Ulele Spring; and Brownfield site remediation.

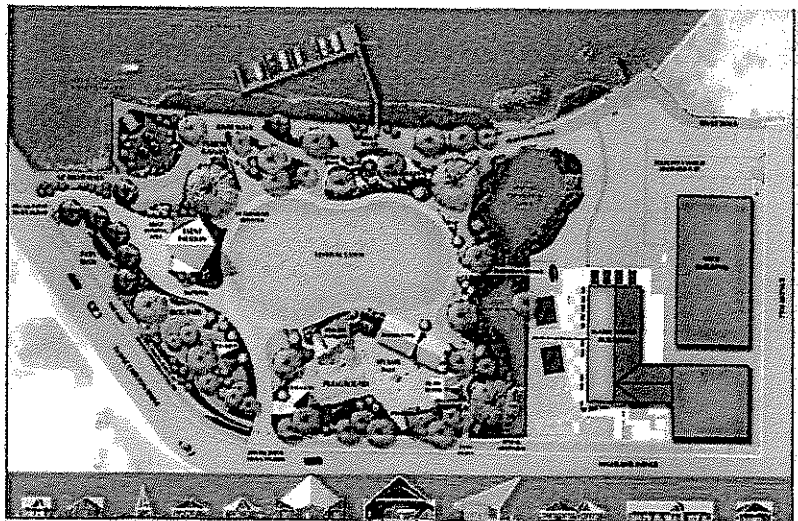

Student Recreation Center

Total: \$11,840,000

Completion: 07/11

Owner: University of South Florida

4202 E. Fowler Ave., REC111

Tampa, Florida 33620

Eric Hunter, Dir. of Recreation

P: 813.974.2135 ehunter@admin.usf

Architect:

Canerday, Belfsky + Arroyo

St. Petersburg, FL 33701

Leo Arroyo, AIA

72.823.0675 F: 727.895.3456



Leo@canerday.com

Ranked 11th out of the top 20 Campus Recreation Centers in the U.S., and totaling 73,000 GSF, the 35,000 SF addition and 38,000 SF renovation houses a 2-story recreation and athletic training facility with suspended indoor track; intramural basketball courts; elevated exercise & fitness decks for weight and strength training; aerobics and cardiovascular training rooms,

classrooms, retail area, with "wifi" throughout. The new addition houses a 14,000 GSF commercial food services and café, administration offices, and a multi-use/dining and event area.

Extensive site work and utility relocation.

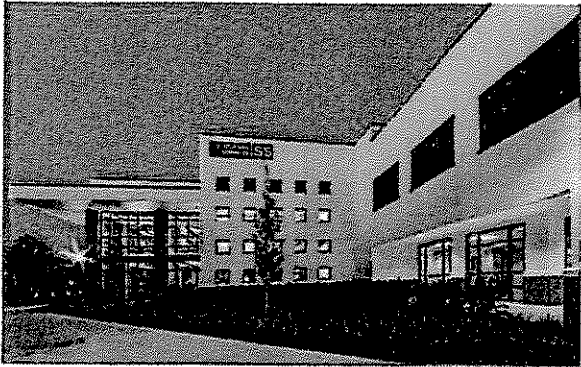

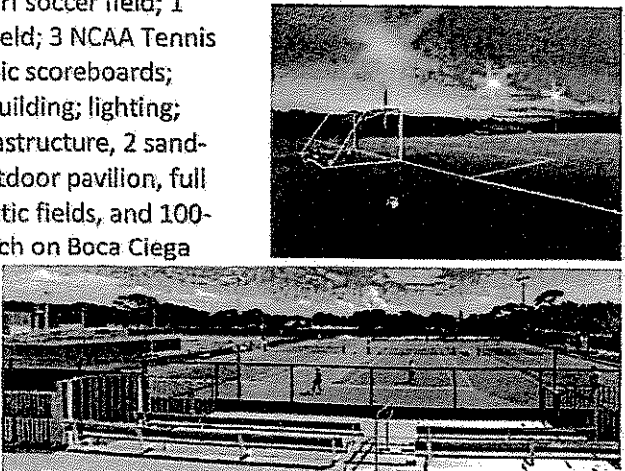
<p>Student Services Building</p> <p>Total: \$9,890,000 Completion: 1/2009</p> <p>Owner: St. Petersburg College PO Box 13489 St. Petersburg, FL 33733 727.341.3226 F: 727.341.3377 James Pedicone, Director pedicone.james@spcollge.edu</p> <p>Architect: Canerday, Belfsky + Arroyo St. Petersburg, FL 33701 Leo Arroyo, AIA 72.823.0675 F: 727.895.3456 Leo@canerday.com</p>	<p>New 44,000 SF multi-story/multi-use space features two-story glass curtain wall and illuminated staircase, serving the students' living room on campus, allowing students to gather to collaborate and study, while having the flexibility to use the space to provide meeting/exhibit space for special events. The facility houses the Student Services Department, Security and I.D. offices, Bookstore/Retail Space, offices, meeting and conference rooms, International Student Center & Art Gallery, and spaces for future growth. Scope included all site work, utility installation, an landscaping. SPC's first LEED Gold Certified Building.</p> 
<p>Public Works Administration/EOC and Operations Buildings</p> <p>Owner: City of Seminole 7464 Ridge Road, Seminole, FL 33772 Frank Edmunds, City Manger 727.391.0204 X 2201 Fedmunds@myseminole.com</p> <p>Architect: Mason Blau & Associates 4625 East Bay Drive, Clearwater, FL Mike Mason, AIA, 727.530.0570 mmason@masonblau.com</p>	<p>Totaling over 23,000 SF, these 2 buildings are built to withstand a CAT 5 hurricane, Constructed to LEED standards, the Administration Building earned LEED Gold Certification with the Operations Facility earning LEED Platinum Certification, ThePW Administration/EOC houses offices, conference space, EOCand Data Center. The Public Works Operations Building provides a nine vehicle bays and office space.</p> 
<p>Turley Athletic Complex and South Beach Recreation Area</p> <p>Total: \$5,200,000 Completion: 08/11</p> <p>Owner: Eckerd College 4200 54th Ave. S, St. Petersburg, FL Bill McKenna 727.867.5211 E-Mail: themvgroup@aol.com</p> <p>Architect: Canerday, Belfsky + Arroyo St. Petersburg, FL 33701 Leo Arroyo, AIA 72.823.0675 F: 727.895.3456 Leo@canerday.com</p>	<p>The Turley Athletic Complex features lighted baseball and softball diamonds, a practice infield, soccer field, grandstand, tennis courts, two full-length asphalt basketball courts, and sports facility housing locker rooms, athletic training facilities, and snack bar. The 14-acre athletic fields include 1 artificial turf soccer field; 1 natural turf soccer field; 3 NCAA Tennis Courts with electronic scoreboards; bleachers, storage building; lighting; related site and infrastructure, 2 sand-volleyball courts, outdoor pavilion, full size intramural athletic fields, and 100-yard white sand beach on Boca Ciega Bay; sidewalks and area landscaping.</p> 

H – Personnel

1. Provide a summary organizational chart showing your team. Identify the primary contact/project manager and describe the roles of each key person. 2. Provide spreadsheet showing all key professionals directly responsible for services to City. Include the following information; title, years at your firm, years of experience with public entities, professional licenses and peer review evaluations.

Resumes may be found in "Appendix Tab".

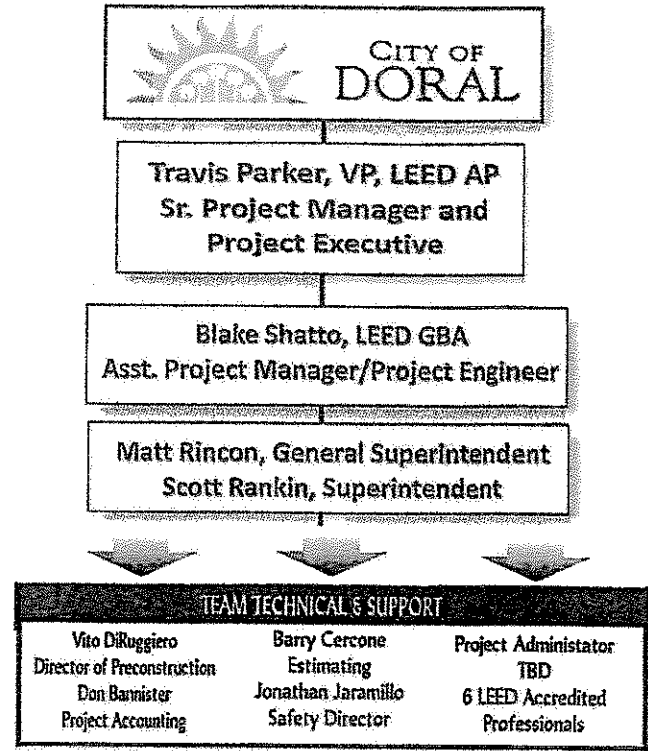

Key Team Roles/Title	Years Exp./ Years with Firm	Licenses/Credentials
Travis Parker, LEED AP, VP Sr. Project Manager and Project Executive Peer Review: Excellent	18 Years / 14 Years	BA Urban Geography - University of South Florida AA Architecture - St. Petersburg College Certified General Contractor - State of Florida LEED Accredited Professional OSHA 30-Hour Training Certification
Blake Shatto, EIT, LEED GBA Asst. Project Manager / Project Engineer Peer Review: Excellent	6+ Years / 3-1/2 Years	Bachelor of Science of Civil Engineering – FSU - <i>Cum Laude</i> Engineer-in-Training Certification – Florida DPR Building Construction – Edison State College Certified General Contractor – State of Florida LEED Green Building Associate OSHA 10-Hour Training Certification
Matt Rincon, General Superintendent Peer Review: Excellent	37+ Years / 20 Years	Certified General Contractor - Florida OSHA 10 & 30-Hour Training Certification First-Aid & CPR Certified – American Red Cross Corps of Engineers Quality Assurance Training & Certification
Scott Rankin, Superintendent Peer Review: Excellent	27 Years / 17+ Years	AGC Superintendent Training Program OSHA 30-Hour Training Certification First-Aid & CPR Certified - American Red Cross
Barry Cercone, Sr. Estimator Peer Review: Excellent	3 Years	Bachelor of Science in Physics -University of Pittsburgh AA Architectural Technology - St. Petersburg College Certified General Contractor -State of Florida

1 - Risk Assessment Plan

All Consultants must submit a Risk-Assessment Plan. Limit two (2) pages front side of page only should be included within the RFQ response. The RAP should address • Potential project risks. (Areas that may cause the Contractor not to finish on time, not finish with budget, cause any change orders, or be a source of dissatisfaction with the owner); • Explanation of how the risks can be avoided/minimized; • Propose any options that could increase the value of this project; • Explain the benefits of the RAP. Address the quality and performance differences in terms of risk minimization that the City can understand and what benefits the option will provide to the user.

The reduction of risk is directly associated with the amount of time allowed prior to construction, to review, locate and identify areas that may need additional documentation and clarification to provide the clearest intent of the scope of work for all trade contractors on bid day. By having a clear picture of the work required by each trade, schedules can be put together in greater detail and costs can be provided more precisely, thereby greatly reducing the risks of schedule and cost overruns during construction. The following graphic describes how the reduction of risk reduces as the project progresses through both preconstruction and construction phases. Throughout our 60 years in business, Biltmore has had great success on all counts for every project completed throughout the state, from Key West to Pensacola. This success is directly related to maintaining open communication and transparency with all team members.

As your Construction Manager, we will lead this process of integration and collaboration that harnesses the talents and insights of the City and all primary team members; the Architect, Engineers, and key subcontractors. Using this method of integration and collaboration, we can use the design time more effectively and significantly reduce risk associated with building systems, product availability and obsolescence, project costs, life-cycle costs, operational concerns, schedule and overall quality.

The collaborative blending and merging of shop drawings and manufacturer recommendations, installer input and the Owners staff including the maintenance supervisor has been another way we have integrated processes to save time and provide better communication, quality and accuracy for various building systems.

This method was used while constructing the new Water Works Park project for the City of Tampa. For this project, Biltmore, the City of Tampa and Design Professionals worked closely with Weller Pools for the construction of the splash pad feature. Our collaborative team worked together, sharing ideas and project details developed jointly resulting in the timely completion and accuracy of shop drawings, equipment specifications, and maintenance requirements for the splash pad feature, insuring the Owner that the final product would be operated and maintained per the City's requirements for all public parks. This process saved steps in the shop drawing process resulting in cost and time savings on this project and minimized changes during construction due to non-compliance. It also helped to improve how the City specifies equipment and operates the various water features located throughout the City's parks. This same methodology was utilized throughout the project for items including playground equipment, outdoor stage lighting, sound systems, site lighting, plant material selection, etc.

Should Biltmore have the honor of being short-listed, we will be happy to provide in-depth details of the methods used to accomplish these objectives and how they may bring value to your project.

The following diagram graphically illustrates this methodology and how it affects the potential savings in schedule duration and money.

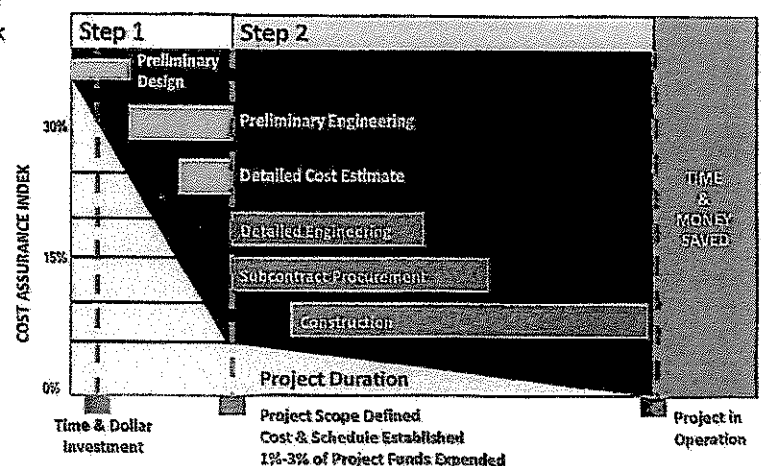

EXHIBIT A

**Proposed Lump Sum Amount for Pre-Construction
Services in an Amount Not to Exceed:**

\$49,280.00

Please write amount:

Forty-nine Thousand, Two Hundred Eighty Dollars.

**Proposed Overhead/Profit Margin in a Not to
Exceed of 4% (Four percent) of the Proposed Guaranteed
Maximum Price (GMP) for this Project.**

Edward A. Parker, Jr., PE President



Credentials:

US Marine Corps
Active 1961 – 1965
BS Civil Engineering
California State University
Certified General Contractor
FL, SC, NC
Registered Professional Engineer
FL, CA, CO, MN, AZ, SD
Licensed Threshold Inspector
State of Florida
Commercial Multi-Engine Inst. Pilot
Pilot Angel Flight Southeast

Professional Memberships:

American Society of Civil Engineers
Associated General Contractors
Angel Flight Southeast

With Biltmore 27+ Years.



Ed has developed more than 40+ years of progressive experience in engineering and construction since leaving the U.S. Marine Corps in 1965. Ed has the advantage of multiple perspectives, having sat on the Owner side, the designer side and the contractor side - He has successfully led Biltmore Construction for more than 20 years. Ed's comprehensive project experience spans a multitude of industries and project types and includes design and construction of low-mid-high rise buildings, parking garages, all types of foundation and structural systems, hardened buildings, emergency operation centers, vehicle maintenance buildings, prisons, detention facilities, hospitals, laboratories, homeland defense work, schools, universities, community centers, corporate facilities, commercial, judicial and civil projects. His support of the team will ensure that you have Biltmore's total commitment in guaranteeing the success of your project.

Key representative projects include:

- The Elliott Museum – New 43,000 GSF multi-story museum with exhibit space for art collections, inter-active displays, tiered-seating theater and lecture, open display gallery, offices and open lobby for museum events.
- Largo Public Library & Community Complex – 93,000 SF Library, 2-story facility, bookstore, multi-use event space wing; courtyards; integrated IT/AV Systems, and complete site work and infrastructure installation
- First Presbyterian Church Youth/Community Center & Annex Addition – 7,500 GSF vertical addition/renovation for a multi-use, event space
- Secrets of the Sea Marine Discovery Center – Sitework, MEP upgrades, interior remodel, facility move
- USF Recreation & Wellness Center – 41,800 SF D/B project that includes two buildings, an 11,800 GSF food center and a 30,500 GSF two-story gym & wellness center.
- Westin Innisbrook Loch Ness Monster Pool Complex – New water park complex for the Innisbrook Resort with of manmade mountains, two winding water slides, and 3 connecting pools including a splash pool, 30-person spa, walk-in sandy beach pool, grottos water caves and pop-jets, a cascading waterfall, waterside bar and grill.
- Northshore Pool & Recreation Complex - Expansion of existing complex, new 25-meter competition pool, new complex entry building with cashier & administration offices, new multipurpose building with work-out room for aquatic team. Multi-use community space, convert existing building to divisible conference space & offices
- Pasadena Yacht & Country Club – New 32,000 SF clubhouse, cart storage, swimming pool, bathhouse, parking, dining, kitchen, locker rooms, gym
- Westchase Country Club, Tampa – 9,500 SF golf club, 5,000 SF cart barn, 190,652 SF concrete cart paths, cart bridge, floating tee
- Sailfish Point Country Club- New 50,000 SF, exclusive, high-end country club and beach club; dining/banquet rooms, fitness center, Stuart, FL

Travis Parker, VP, LEED AP Sr. Project Manager



Credentials:

BA Urban Geography
University of South Florida
AA Architecture
St. Petersburg College
Certified General Contractor
State of Florida
LEED Accredited Professional
State of Florida
OSHA 30-Hour Training Certification

Professional Memberships:

Associated General Contractors
U. S. Green Building Council (USGBC)
Florida Gulf Coast Chapter of USGBC
Precast/Prestressed Concrete
Institute

Travis has more than 18 years of construction experience, 14 of which have been with Biltmore. His comprehensive project experience spans many industries and project types including higher-education projects, low to mid-high rise buildings, parks and recreational facilities, residential complexes, parking garages, all types of foundation and structural systems, hardened buildings, emergency operation centers, detention facilities, laboratories, and judicial projects.

Key representative projects include:

- FIU School of Architecture – New 72,500 SF, 3 story building includes 5 structures housing studios, offices, gallery and media center, theater/auditorium, covered terrace and a model-building studio. The award-winning facility featured glass curtain walls; multiple buildings surrounding courtyard with 2-story architectural geometric structures.
- USF Student Recreation Center - Two-story sports and athletic training facility with indoor, elevated track; dining; and support space
- Eckerd College Recreational Facilities Master Plan - Cobb Center Recreation & Wellness Renovations, Soccer & Tennis Complex 14 Acres - 1 turf soccer fields; NCAA tennis courts; GO Pavilion
- Eckerd College Molecular & Life Sciences Building –\$30 million, 55,000-square-foot state-of-the-art facility; Classrooms, Biology, Chemistry and Biochemistry labs – Seeking LEED Platinum
- FAU University Center - New 36,670 SF addition and 19,203 SF of remodeled/renovated space to house the new Student/University Center with offices, conference and multi-use space and auditorium
- City of Tampa Waterworks Park at Riverwalk – New City Park with Splash Pool, outdoor Event Stage, docks and additional amenities
- Sugarloaf Key Athletic Fields – Monroe County Schools
- Saga Bay and Bel Aire Ball Parks – Cutler Bay, FL
- Lauderdale Lakes Recreation Center and Willie R. Webb Park
- Village of Islamorada Administrative Center & Public Safety Headquarters Complex – Three-story office and conferencing facility
- City of Seminole Public Works /EOC & Operations Building Hardened to meet Cat. V & FEMA 361 standards, includes back-up generator systems to sustain operations for 7 days; EOC is LEED Gold and the Operations Building is LEED Platinum.
- City of Marathon Joint-Use Fire Station/EOC – New Two-story 24,000 GSF Fire Station providing fire protection services to both the City of Marathon and the Marathon Airport.
- Eckerd College Library & Tier II Data Center – New 55,000 SF 2-Story signature library; offices, study rooms, multi-purpose rooms, and technologies hub for campus

Blake Shatto, EIT, LEED GBA

Asst. Project Manager/ Project Engineer



Credentials:

Bachelor of Science of Civil Engineering
– Florida State University
– *Cum Laude*

Engineer-in-Training Certification –
Florida Department of Professional
Registration

Building Construction – Edison State
College

Certified General Contractor
– State of Florida

LEED Green Building Associate

OSHA 10-Hour Training Certification

Professional Memberships:

American Society of Civil Engineers
Florida Gulf Coast Chapter of USGBC

With Biltmore 3+ Years

Blake brings 6 years of hands-on construction experience, 3+ with Biltmore, in the capacity of Project Engineer and Project Manager. This experience ranges from complex higher-education projects to 30-story hi-rise structures as a Project Engineer Intern. Blake is responsible for the on-site day-to-day project management and will oversee budget and schedule compliance. His engineering background is an asset to any project, assuring all installations are properly constructed to plan documents.

Key representative projects include:

- Largo Data Center – New single-story 3,000 SF facility is hardened to Cat-5 wind loads to provide continuous service to City functions. The center features full emergency 400 KVA electric power generator equipped with 7 days of fuel with dual generator support capability. Construction is masonry with split-face veneer and sloped metal roof. Project scope includes extensive utility work and tie-in extensions, parking and landscaping.
- Project Engineer/Assistant PM for new 55,000 GSF, \$30 million Center for Molecular and Life Sciences Complex at Eckerd College. CMLS houses Chemistry, Biology, and Biochemistry programs; teaching labs, classrooms, faculty offices, meeting spaces, covered courtyards, a greenhouse and study areas. Scope included development of 21-acre site; utility and infrastructure extensions & relocations, major roadway relocation, storm water collection and retention, parking and landscaping. The precast complex is hardened with impact glass windows and doors. LEED Platinum Certification pending.
- Project Manager for Galbraith Marine Science Lab Renovations at Eckerd College. Phased to maintain operations, scope included select demolition, laboratory upgrades/alterations, new ductwork and extensive MEP; new electrical stand-by power generator, and equipment storage addition.
- Project Manager for Sheen Building A & C Renovations at Eckerd College; Mechanical, Electrical, Fire Alarm and Plumbing Renovations on 120-seat auditorium and Chemistry labs. Scope included new interior lab finishes; flooring replacement; selective hardware replacement; renovated/expanded restroom modifications for ADA compliance; installation of interior and exterior ornamental railings; selective asbestos abatement.
- Project Engineer Intern for two 23-story hi-rise condominiums at Jasmine Bay – Estero Island; and two 30-story hi-rise condos at High Point Place – Ft. Myers. Construction was post-tension concrete.

Matt Rincon General Superintendent

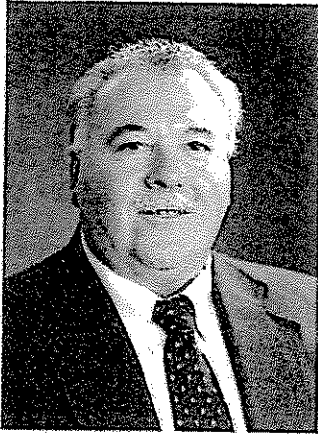

Matt has 37 years of construction experience, 20 with Biltmore. His experience includes performing as both General Superintendent and Project Manager. His "hands-on" experience and owner-perspective brings effective leadership and solutions to your projects. As General Superintendent, Matt provides support to project management and superintendents and ensures Biltmore standards are being practiced, safety programs active and assures quality is maintained. He will share his experience and the experience of other Biltmore project teams in dealing with issues similar to those found on your project to facilitate creative solutions. Matt offers experience in minor and complex phasing projects always striving for maximum efficiency and minimal disruption to the owner.

Key representative projects include:

- City of Tampa Waterworks Park at Riverwalk – New City Park with Splash Pool, outdoor Event Stage, docks and additional amenities
- USF Student Recreation Center - Two-story sports and athletic training facility with indoor, elevated track; dining; and support space
- Northshore Pool & Recreation Complex, St. Petersburg Expansion of existing complex, new 25-meter competition pool, new complex entry building with cashier & administration offices, new multipurpose building with work-out room for aquatic team. Multi-use/classroom space, convert existing building to divisible conference space & offices
- City of Marathon Joint-Use Fire Station – New Two-story 24,000 GSF Fire Station providing fire protection services to both the City of Marathon and the Marathon Airport. The precast construction is designed to withstand a Category 5 Storm event and will also serve as the EOC Center for the City
- Village of Islamorada Administrative Center, Fire Station #21 & Public Safety Headquarters Complex – Three-story office and conferencing facility featuring a fire station with 2 vehicle bays, sleeping quarters, kitchen & hazmat decontamination chamber, administration offices, and conference rooms.
- Monroe County Sheriff's Department Joint-Use Facility –55,000 SF, 3-story Joint-Use Sheriff's Office and detention facility; including office administration floor; Classrooms; play courts; restroom/locker facilities; outdoor lighting; sitework & utilities. Facility serves as EOC Center for Sheriff's Department
- Pasadena Yacht & Country Club – New 32,000 SF clubhouse, cart storage, swimming pool, bathhouse, parking, dining, kitchen, locker rooms, gym
- Belleview Biltmore Resort Hotel – Renovations/preservation and additions to 500,000 GSF historic hotel; new entry building; new conference center, new pool facilities
- Sailfish Point Country Club- New 50,000 SF, exclusive, high-end country club and beach club; dining/banquet rooms, fitness center, Stuart, FL
- Eckerd Soccer & Tennis Complex –New artificial turf soccer field with three new NCAA tennis courts, ancillary lighting, seating and electronic scoreboards.

Credentials:

Certified General Contractor
Florida

OSHA 10 & 30-Hour Training
Certification

First-Aid & CPR Certified –
American Red Cross

Corps of Engineers Quality
Assurance Training & Certification

Professional Memberships:

Associated General Contractors



Scott Rankin Superintendent



Credentials:

AGC Superintendent Training Program
OSHA 10 & 30-Hour Training
Certification
First-Aid & CPR Certified
American Red Cross

Professional Memberships:

Associated General Contractors

Scott has 27 years of construction experience, 17 years of which have been with Biltmore Construction. His hands-on field supervision experience includes universities, mixed-use retail/condo hi-rises, jails, and post-tension and concrete structural systems ranging to 15 stories. As Superintendent, Scott will be responsible for managing construction daily, coordinating and supervising all trades, construction phasing and sequencing, and coordinating the staging and safety plans placing top priority on the safety of students, staff and traffic along with minimizing problems and delays. Scott will also address traffic concerns, material delivery routes and schedules, subcontractor management, and the overall on-site construction management process from preconstruction through closeout.

Key representative projects include:

- City of Tampa Waterworks Park at Riverwalk – New City Park with Splash Pool, outdoor Event Stage, docks and additional amenities
- Sugarloaf School Ball fields– Monroe County School District - Foundation/concrete pad installations for dugouts and bleachers for softball and soccer fields; new pavilion, and restroom addition
- Northshore Pool & Recreation Complex, St. Petersburg Expansion of existing complex, new 25-meter competition pool, new complex entry building with cashier & administration offices, new multipurpose building with work-out room for aquatic team. Multi-use/classroom space, convert existing building to divisible conference space & offices
- St. Petersburg College – West St. Petersburg Community Library – New 2-story, 50,000 SF joint-use library; multi-purpose community room, integrated I/T and A/V systems
- Pinellas County Judicial Tower – Phased renovation of the 4th and 5th Floor levels converting the existing law library space into Judges Suites and new Courtrooms. Work was completed while the building remained occupied with key construction phases completed after hours.
- City of Marathon Joint-Use Fire Station – New Two-story 24,000 GSF Fire Station providing fire protection services to both the City of Marathon and the Marathon Airport. The precast construction is designed to withstand a Category 5 Storm event and will also serve as the EOC Center for the City
- Eckerd College Molecular & Life Sciences Building –\$30 million, 55,000 SF for Biology, Chemistry and Biochemistry programs.
- St. Petersburg College – Natural Sciences Building – New multi-story teaching facility including labs, fume hoods and classrooms; planetarium and observation deck

Barry Cercone

Senior Estimator



Barry brings over 28 years in construction experience with the past 15 years as a dedicated Project Estimator. As Senior Estimator, he specializes in estimating, cost analysis, value engineering, and preparation of work scopes for bidding and budgeting. His estimating experience includes all types of construction including municipal, academic, and public and private sector projects. Barry has been with Biltmore for four years.

Key representative projects include:

- USF Student Recreation Center - Two-story sports and athletic training facility with indoor, elevated track; dining; and support space
- City of Tampa Waterworks Park at Riverwalk – New City Park with Splash Pool, outdoor Event Stage, docks and additional amenities
- Eckerd College Molecular & Life Sciences Building –55,000 GSF multi-use facility housing Biology, Chemistry and Biochemistry programs, – LEED Platinum Pending
- DOH / Homeland Security multiple BLS-3 Labs Suites at eight Florida locations within DOH facilities
- Kissimmee Diagnostic Lab Complex – Department of Agriculture Necropsy Laboratory Building and New BSL-3 Lab Building
- The New Elliott Museum – New 50,000 GSF multi-story museum administration offices; storage warehouse. LEED Silver Pending.
- Tampa Bay Water Emergency Operations Building and Tier IV Data Center
- St. Petersburg West Library & St. Petersburg College Joint-use Library - 50,000 SF 2-story library with multi-purpose rooms sharing space with the City of St. Petersburg Library Association.
- Miami-Dade Center of Excellence –New multi-story administrative and clinic facility for Miami DOH
- Largo Data Center – New single-story 3,000 SF facility is hardened to Cat-5 wind loads to provide continuous service to City functions. Project scope includes utility tie-in extensions, parking & landscaping.
- SPC Downtown Center – 124,000 GSF, phased demolition and remodel/conversion of an existing parking structure into a multi-story, multi-use classroom facility with administration/offices, dining, commercial kitchen, auditorium, black-box theatre
- Village of Islamorada Administrative Center & Public Safety Headquarters Complex – Three-story office and conferencing facility
- Tampa Bay Water Administration Testing Lab Facility including Tier IV Data Center O'Lakes, FL

Credentials:

Bachelor of Science in Physics
University of Pittsburgh

AA Architectural Technology,
St. Petersburg College

Certified General Contractor
State of Florida CGC051055

Professional Memberships:

Gulf Coast Chapter of USGBC

With Biltmore 4+ Years

CHUBB GROUP OF INSURANCE COMPANIES

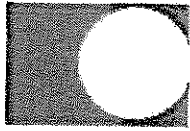

CHUBB

Federal Insurance Company
15 Mountain View Road, Warren, New Jersey 07059

October 13, 2014

Edward A. Rojas, City Manager
City of Doral
8401 NW 53rd Terrace
Doral, Florida 33166

RE: **Biltmore Construction Co., Inc.**
Construction Manager At-Risk Firm to Provide Preconstruction & Construction Services
via a Guaranteed Maximum Price Amendment for the NW 114th Avenue Park, RFP #2014-36

Dear Mr. Rojas,

We understand that Biltmore Construction Co., Inc. is submitting their RFP for the above referenced project. Biltmore Construction Co., Inc. has been a valued surety client of the Federal Insurance Company since 2003. Currently, this excellent contractor has available Surety Credit for single projects up to \$80 Million with an aggregate program in the range of \$150 Million. We are always pleased to consider any Proposal that our client wants to pursue.

We would welcome the opportunity to provide Performance & Payment Bonds for Biltmore Construction Co., Inc. on your project, subject to mutually acceptable contract terms and conditions, and an appropriate request from Biltmore Construction for the Bonds.

Federal Insurance Company is licensed to do business in all states, with an A.M. Best Rating of A++ and a Financial Size of XV.

Sincerely,

FEDERAL INSURANCE COMPANY

Bruce N. Telander, Attorney-in-Fact



cobb strecker dunphy & zimmermann

October 20, 2014

City of Doral
8401 NW 53rd Terrance,
Doral, FL 33166

Re: Request for Proposal # 2014-36 NW – 114th Avenue Park

To Whom It May Concern:

As Biltmore Construction Inc.'s insurance agent of record, we are confirming that if Biltmore Construction should be awarded the project referenced above, it is our intention to provide coverage required under the insurance requirements section. Notably the \$ 3M Professional Liability Limit; \$ 1M OCP; and Builders Risk Insurance to the extent commercially available. Please contact me with any further questions relating to Biltmore's insurance program as it relates to their ability to bid on this project and comply with any and all insurance obligations. Thank you.

Sincerely,

Jackie Ferguson

Account Manager
Cobb Strecker Dunphy & Zimmermann, Inc.



Evidence of Insurability: Biltmore will secure and provide all required insurance coverages as outlined in RFP upon award of project, should we be selected. Following are current representative certificates:

ACORD CERTIFICATE OF LIABILITY INSURANCE (Form 2010-05)

THIS CERTIFICATE IS ISSUED AS A MATTER OF INFORMATION ONLY AND CONFERS NO RIGHTS UPON THE CERTIFICATE HOLDER. THIS CERTIFICATE DOES NOT AFFIRMATIVELY OR NEGATIVELY AMEND, EXTEND OR ALTER THE COVERAGE AFFORDED BY THE POLICIES BELOW. THIS CERTIFICATE OF INSURANCE DOES NOT CONSTITUTE A CONTRACT BETWEEN THE ISSUING INSURER(S), AUTHORIZED REPRESENTATIVE OR PRODUCER, AND THE CERTIFICATE HOLDER.

IMPORTANT: If the certificate holder is an ADDITIONAL INSURED, the policy(ies) must be endorsed. If SUBROGATION IS WAIVED, SUBJECT TO THE TERMS AND CONDITIONS OF THE POLICY, certain policies may require an endorsement. A statement on this certificate does not confer rights to the certificate holder in lieu of such endorsement(s).

PRODUCER: Kathy W. King, CIO, AAI
Phone: 352-432-7474 Fax: 352-432-4678
101 West Garden Street, Tallahassee, FL 32302
www.kingrobins.com

INSURED: Biltmore Construction Co, Inc.
Attn: Van Hyde
1055 Ponce de Leon Blvd., Belleair, FL 33750

AGENCY: National Fire Ins of Hartford
FCO Insurance Company
American Guarantee & Liability

COVERAGE **CERTIFICATE NUMBER:** **REVISION NUMBER:**

THIS IS TO CERTIFY THAT THE POLICIES OF INSURANCE LISTED BELOW HAVE BEEN ISSUED TO THE ASSURED UNDER THE POLICY PERIOD INDICATED. ADJUSTMENTS AND PROVISIONS, TERM OR CONDITION OF ANY CONTRACT OR OTHER DOCUMENT WITH RESPECT TO WHICH THIS CERTIFICATE MAY BE ISSUED OR MAY PERTAIN, THE INSURANCE AFFORDED BY THE POLICIES DESCRIBED HEREIN IS SUBJECT TO ALL THE TERMS, EXCLUSIONS AND CONDITIONS OF SUCH POLICIES. LIMITS WHICH MAY HAVE BEEN REDUCED BY PAID CLAIMS.

TYPE OF INSURANCE	DESCRIPTION	INSURANCE NUMBER	INSURANCE PERIOD	AMOUNT
A. COMMERCIAL LIABILITY	GENERAL LIABILITY	001012014	01/01/2014	1,000,000
	COMPLETION DEFECTS LIABILITY			1,000,000
	PRODUCT LIABILITY			1,000,000
	PERSONAL AND ADJUTANT LIABILITY			2,000,000
	ADVERTISING AND PROMOTION LIABILITY			1,000,000
B. AUTOMOBILE LIABILITY	OPERATING AUTOMOBILES	001012014	01/01/2014	1,000,000
	OPERATING TRUCKS			1,000,000
C. UMBRELLA LIABILITY	EXCESS LIABILITY	001012014	01/01/2014	20,000,000
	EXCESS LIABILITY			20,000,000
D. BILTMORE CONSTRUCTION AND BILTMORE LIABILITY	CONTRACTORS	001012014	01/01/2014	1,000,000
	CONTRACTORS			1,000,000

ACORD CERTIFICATE OF LIABILITY INSURANCE (Form 2010-05)

THIS CERTIFICATE IS ISSUED AS A MATTER OF INFORMATION ONLY AND CONFERS NO RIGHTS UPON THE CERTIFICATE HOLDER. THIS CERTIFICATE DOES NOT AFFIRMATIVELY OR NEGATIVELY AMEND, EXTEND OR ALTER THE COVERAGE AFFORDED BY THE POLICIES BELOW. THIS CERTIFICATE OF INSURANCE DOES NOT CONSTITUTE A CONTRACT BETWEEN THE ISSUING INSURER(S), AUTHORIZED REPRESENTATIVE OR PRODUCER, AND THE CERTIFICATE HOLDER.

IMPORTANT: If the certificate holder is an ADDITIONAL INSURED, the policy(ies) must be endorsed. If SUBROGATION IS WAIVED, SUBJECT TO THE TERMS AND CONDITIONS OF THE POLICY, certain policies may require an endorsement. A statement on this certificate does not confer rights to the certificate holder in lieu of such endorsement(s).

PRODUCER: COLUMBIA CASUALTY COMPANY
Phone: 612-249-2400 Fax: 612-249-2499
150 S FIFTH ST STE 2400, MINNEAPOLIS, MN 55402

INSURED: BILTMORE CONSTRUCTION CO INC
1055 PONCE DE LEON BLVD
BELLEAIR, FL 33750

ACORD 25 (2010-05) The ACORD name and logo are registered marks of ACORD.

CANCELLATION: SHOULD ANY OF THE ABOVE DESCRIBED POLICIES BE CANCELLED BEFORE THE EXPIRATION DATE THEREOF, NOTICE SHALL BE DELIVERED TO THE CERTIFICATE HOLDER IN ACCORDANCE WITH THE POLICY PROVISIONS.

COVERAGE: **CERTIFICATE NUMBER:** **REVISION NUMBER:**

THIS IS TO CERTIFY THAT THE POLICIES OF INSURANCE LISTED BELOW HAVE BEEN ISSUED TO THE ASSURED UNDER THE POLICY PERIOD INDICATED. ADJUSTMENTS AND PROVISIONS, TERM OR CONDITION OF ANY CONTRACT OR OTHER DOCUMENT WITH RESPECT TO WHICH THIS CERTIFICATE MAY BE ISSUED OR MAY PERTAIN, THE INSURANCE AFFORDED BY THE POLICIES DESCRIBED HEREIN IS SUBJECT TO ALL THE TERMS, EXCLUSIONS AND CONDITIONS OF SUCH POLICIES. LIMITS WHICH MAY HAVE BEEN REDUCED BY PAID CLAIMS.

TYPE OF INSURANCE	DESCRIPTION	INSURANCE NUMBER	INSURANCE PERIOD	AMOUNT
A. COMMERCIAL LIABILITY	GENERAL LIABILITY	CPB114278556	01/01/2014	PER CLAIM: \$1,000,000 ANNUAL AGG: \$1,000,000
	COMPLETION DEFECTS LIABILITY			
	PRODUCT LIABILITY			
	PERSONAL AND ADJUTANT LIABILITY			
	ADVERTISING AND PROMOTION LIABILITY			

ACORD 25 (2010-05) The ACORD name and logo are registered marks of ACORD.

CANCELLATION: SHOULD ANY OF THE ABOVE DESCRIBED POLICIES BE CANCELLED BEFORE THE EXPIRATION DATE THEREOF, NOTICE SHALL BE DELIVERED TO THE CERTIFICATE HOLDER IN ACCORDANCE WITH THE POLICY PROVISIONS.

COVERAGE: **CERTIFICATE NUMBER:** **REVISION NUMBER:**

THIS IS TO CERTIFY THAT THE POLICIES OF INSURANCE LISTED BELOW HAVE BEEN ISSUED TO THE ASSURED UNDER THE POLICY PERIOD INDICATED. ADJUSTMENTS AND PROVISIONS, TERM OR CONDITION OF ANY CONTRACT OR OTHER DOCUMENT WITH RESPECT TO WHICH THIS CERTIFICATE MAY BE ISSUED OR MAY PERTAIN, THE INSURANCE AFFORDED BY THE POLICIES DESCRIBED HEREIN IS SUBJECT TO ALL THE TERMS, EXCLUSIONS AND CONDITIONS OF SUCH POLICIES. LIMITS WHICH MAY HAVE BEEN REDUCED BY PAID CLAIMS.

TYPE OF INSURANCE	DESCRIPTION	INSURANCE NUMBER	INSURANCE PERIOD	AMOUNT
A. CONTRACTORS	CONTRACTORS	CPB114278556	01/01/2014	PER CLAIM: \$1,000,000 ANNUAL AGG: \$1,000,000
	CONTRACTORS			
	CONTRACTORS			
	CONTRACTORS			
	CONTRACTORS			

CERTIFICATE HOLDER: BILTMORE CONSTRUCTION

CANCELLATION: SHOULD ANY OF THE ABOVE DESCRIBED POLICIES BE CANCELLED BEFORE THE EXPIRATION DATE THEREOF, NOTICE SHALL BE DELIVERED TO THE CERTIFICATE HOLDER IN ACCORDANCE WITH THE POLICY PROVISIONS.

AUTHORIZED REPRESENTATIVE: [Signature]

CERTIFICATE HOLDER: BILTMORE CONSTRUCTION

CANCELLATION: SHOULD ANY OF THE ABOVE DESCRIBED POLICIES BE CANCELLED BEFORE THE EXPIRATION DATE THEREOF, NOTICE SHALL BE DELIVERED TO THE CERTIFICATE HOLDER IN ACCORDANCE WITH THE POLICY PROVISIONS.

AUTHORIZED REPRESENTATIVE: [Signature]



SECTION 5.0: STATEMENT SUBMITTAL FORM:

RFP#2014-36

THIS STATEMENT IS SUBMITTED TO:

City of Doral
8401 NW 53rd Terrace
Doral, Florida 33166

1. The undersigned Proposer proposes and agrees, if this RFP is accepted, to enter into an agreement with The City of Doral to perform and furnish all goods and/or services as specified or indicated in the Agreement Documents for the Agreement Price and within the Agreement Time indicated in this RFP and in accordance with the other terms and conditions of the Agreement Documents.
2. Proposer accepts all of the terms and conditions of the RFP and Instructions to Proposers, including without limitation those dealing with the disposition of RFP Security. This RFP will remain subject to acceptance for 90 days after the day of RFP opening. Proposer agrees to sign and submit the Agreement with the Bonds and other documents required by the RFP Requirements within ten days after the date of City's Notice of Award.
3. In submitting this Statement, Proposer represents, as more fully set forth in the Agreement, that:

- (a) Proposer has examined copies of all the RFP Documents and of the following Addenda (receipt of all which is hereby acknowledged.)

Addendum No. <u>1</u>	Dated: <u>10/17/14</u>
Addendum No. <u>2</u>	Dated: <u>10/21/14</u>
Addendum No. _____	Dated: _____
Addendum No. _____	Dated: _____

- (b) Proposer has familiarized themselves with the nature and extent of the Agreement Documents, required goods and/or services, site, locality, and all local conditions and Law and Regulations that in any manner may affect cost, progress, performance, or furnishing of the Work.
- (c) Proposer has studied carefully all reports and drawings of subsurface conditions and drawings of physical conditions.
- (d) Proposer has obtained and carefully studied (or assumes responsibility for obtaining and carefully studying) all such examinations, investigations, explorations, tests and studies (in addition to or to supplement those referred to in (c) above) which pertain to the subsurface or physical conditions at the site or otherwise may affect the cost, progress, performance, or furnishing of the Work at the Agreement Price, within the Agreement Time and in accordance with the other

terms and conditions of the Agreement Documents, and no additional examinations, investigations, explorations, tests, reports or similar information or data are or will be required by Proposer for such purposes.

- (e) Proposer has correlated the results of all such observations, examinations, investigations, explorations, tests, reports, and studies with the terms and conditions of the Agreement Documents.
 - (f) Proposer has given the City written notice of all conflicts, errors, discrepancies that it has discovered in the Agreement Documents and the written resolution thereof by the City is acceptable to Proposer.
 - (g) This RFP is genuine and not made in the interest of or on behalf of any undisclosed person, firm or corporation and is not submitted in conformity with any agreement or rules of any group, association, organization, or corporation; Proposer has not directly or indirectly induced or solicited any other Proposer to submit a false or sham Statement; Proposer has not solicited or induced any person, firm or corporation to refrain from submitting a statement. Proposer has not sought by collusion to obtain for itself any advantage over any other Proposer or over the City.
4. Proposer understands that the quantities provided (if any) are only provided for evaluation purposes only. The actual quantities (if any) may be higher or lower than those in the RFP.
5. Proposer agrees that the work will be completed as scheduled from the date stipulated in the Notice to Proceed.
6. Communications concerning this RFP shall be addressed to:
- | | |
|------------------|--|
| Proposer: | <u>Biltmore Construction Co., Inc.</u> |
| Address: | <u>1055 Ponce de Leon Blvd.</u> |
| | <u>Belleair, FL 33756</u> |
| Telephone | <u>727-585-2084</u> |
| Facsimile Number | <u>727-585-2088</u> |
| Attention: | <u>Travis Parker, VP</u> |
6. The terms used in this RFP which are defined in the General Conditions of the Agreement included as part of the Agreement documents have the meanings assigned to them in the General Conditions.

STATEMENT

I understand that a "person" as defined in Para. 287.133(1)(e), Florida Statutes, means any natural person or entity organized under the laws of any state or of the United States with the legal power to enter into a binding Contract and which Bids or applies to Bid on Contracts for the provision of goods or services let by a public entity, or which otherwise transacts or applies to transact business with a public entity. The term "persons" includes those officers, directors,

executives, partners, shareholders, employees, members, and agents who are active in management of any entity.

SUBMITTED THIS DAY October 17, 2014.

Person Authorized to sign RFP:

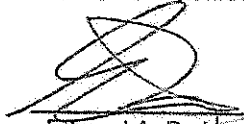

Edward A. Parker, Jr. (Print Name)

President (Title)

Company Name: Biltmore Construction Co., Inc.
Company Address: 1055 Ponce de Leon Blvd.
Belleair, FL 33756

Phone: 727-585-2084 Fax: 727-585-2088
Email: eparker@biltmoreconstruction.com

[End of Section 5. This space left intentionally blank.]

STATEMENT OF NO RESPONSE

Construction Manager At-Risk Firm to Provide Preconstruction Services via a
Guaranteed Maximum Price (Guaranteed Maximum Price) Amendment for the
NW 114th Avenue Park
RFP # 2014-36

PROPOSERS TO THIS OPPORTUNITY MAY WRITE "N/A" ON THIS FORM, OR MAY
OMIT IT FROM THEIR RESPONSE.

If you are not proposing on this service/commodity, please complete and return this form to:
City of Doral – City Clerk's Office 8401 NW 53rd Terrace, Doral, FL 33166. Failure to respond
may result in deletion of your firm's name from the qualified vendor list for the City of Doral.

COMPANY NAME: N/A

ADDRESS: _____

TELEPHONE: _____

SIGNATURE: _____

DATE: _____

We, the undersigned have declined to submit a response on the above because of the following
reasons:

- _____ Specifications/Scope of Work too "tight", i.e., geared toward brand
or manufacturer only (explain below)
- _____ Insufficient time to respond
- _____ We do not offer this product, service or an equivalent
- _____ Our schedule would not permit us to perform
- _____ Unable to meet bond requirements
- _____ Specifications unclear (explain below)
- _____ Other (specify below)

REMARKS: _____

CERTIFICATION OF SOLICITATION REQUIREMENTS
RFP # 2014-36

PROPOSERS MUST COMPLETE AND RETURN THIS FORM WITH THE SOLICITATION PACKET.
FAILURE TO INCLUDE SHALL RESULT IN SUBMITTAL BEING DEEMED NON-RESPONSIVE.

COMPANY NAME: Biltmore Construction Co., Inc.
 ADDRESS: 1055 Ponce de Leon Blvd., Belleair, Florida 33756
 TELEPHONE: 727-585-2084
 SIGNATURE: 
 DATE: October 17, 2014

I have carefully read and understood all the requirements of the solicitation, including, but not limited to, the sections specified below. Please initial next to each requirement below:

<u> </u> Project Overview	Schedule of Events
<u> </u> Project Overview	Due Date
<u> </u> Previous Page	Solicitation Response Form (previous page)
<u> </u> Section 2.6/4.2	Format and Signatures
<u> </u> Section 2.12	Inquiries
<u> </u> Section 2.14	Attached Forms / Certifications
<u> </u> Section 3.0	Technical Specifications
<u> </u> Section 4.0	Instructions for Preparing Submittals

As the person authorized to sign the statement, I certify that this firm is fully knowledgeable with the solicitation requirements and has fully read the entire solicitation.

 VENDOR'S SIGNATURE
 Edward A. Parker, Jr., Pres.
 VENDOR PRINT NAME

Biltmore Construction Co., Inc.
 NAME OF COMPANY

For Office Use Only

Date and Time Received: _____ Received by: _____

PROPOSER QUALIFICATION STATEMENT

RFP#2014-36

The Bidder's/Proposer's response to this questionnaire will be utilized as part of the City's overall Bid/Statement Evaluation to ensure that the Bidder/Proposer meets, to the satisfaction of the City of Doral, the minimum requirements for participating in this solicitation.

The following minimum experience is required for this project:

ON THE FORM BELOW, BIDDER/PROPOSER MUST PROVIDE DETAILS FULFILLING ABOVE MINIMUM EXPERIENCE REQUIREMENTS. IT IS MANDATORY THAT PROPOSERS USE THIS FORM IN ORDER TO INDICATE THAT THE MINIMUM EXPERIENCE REQUIREMENT IS MET. NO EXCEPTIONS WILL BE MADE.

1. Project Name/Location Water Works Park at Riverwalk
Owner Name City of Tampa
Contact Person James Jackson
Contact Telephone No. 813.274.8773
Email Address: james.jackson@tampagov.net
Yearly Budget/Cost \$7.4 Million
Dates of Contract From: 04/13 To: 08/14

2. Project Name/Location Student Recreation Center
Owner Name University of South Florida
Contact Person Eric Hunter
Contact Telephone No. 813.974.2135
Email Address: ehunter@admin.usf.edu
Yearly Budget/Cost \$11,840,000
Dates of Contract From: 05/10 To: 07/11

3. Project Name/Location James Center for Molecular & Life Sciences (LEED Platinum)
Owner Name Eckerd College

Contact Person William "Bill" McKenna
Contact Telephone No. 727.867.5211
Email Address: themvgroup@aol.com
Yearly Budget/Cost \$30 Million
Dates of Contract From: 09/11 To: 01/13

2. The full legal names and business address of any other individual (other than subcontractors, material men, suppliers, laborers, or lenders) who have, or will have, any interest (legal, equitable, beneficial or otherwise) in the contract or business transaction with the City are (Post Office addresses are not acceptable), as follows:

Edward A. Parker, Jr.	1055 Ponce de Leon Blvd., Belleair, FL
William B. Parker	1055 Ponce de Leon Blvd., Belleair, FL
Richard D. Parker	1055 Ponce de Leon Blvd., Belleair, FL
Travis Parker	1055 Ponce de Leon Blvd., Belleair, FL
Jeff Parker	1055 Ponce de Leon Blvd., Belleair, FL
Vito DiRuggiero	1055 Ponce de Leon Blvd., Belleair, FL

Signature of Affiant

October 17, 2014
Date

Edward A. Parker, Jr., President
Printed Name of Affiant

Sworn to and subscribed before me this 17th day of October, 2014.

Personally known _____

OR

Produced identification: n/a

Notary Public-State of FLORIDA

N/A
Type of Identification

My commission expires: March 11, 2016

Printed, typed, or stamped commissioned name of Notary Public

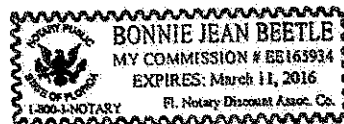

NON-COLLUSION AFFIDAVIT

RFP # 2014-36

State of Florida)
) SS
County of Pinellas)

BEFORE ME, the undersigned authority, personally appeared Edward A. Parker, Jr., who, after being duly sworn, deposes and states that all of the facts herein are true:

- (1) He/She/They is/are the President
(Owner, Partner, Officer, Representative or Agent) of Biltmore Construction Co., Inc., the BIDDER that has submitted the attached Bid;
- (2) He/She/They is/are fully informed respecting the preparation and contents of the attached Bid and of all pertinent circumstances respecting such Bid;
- (3) Such Bid is genuine and is not a collusive or sham Bid;
- (4) Neither the said BIDDER nor any of its officers, partners, owners, agents, representatives, employees or parties in interest, including this affiant, have in any way colluded, conspired, connived or agreed, directly or indirectly, with any other BIDDER, firm, or person to submit a collusive or sham Bid in connection with the Work for which the attached Bid has been submitted; or to refrain from bidding in connection with such Work; or have in any manner, directly or indirectly, sought by agreement or collusion, or communication, or conference with any BIDDER, firm, or person to fix any overhead, profit, or cost elements of the Bid or of any other BIDDER, or to fix any overhead, profit, or cost elements of the Bid Price or the Bid Price of any other BIDDER, or to secure through any collusion, conspiracy, connivance, or unlawful agreement any advantage against (Recipient), or any person interested in the proposed Work; and
- (5) The price or prices quoted in the attached Bid are fair and proper and are not tainted by any collusion, conspiracy, connivance, or unlawful agreement on the part of the BIDDER or any other of its agents, representatives, owners, employees or parties in interest, including this affiant.

FURTHER AFFIANT SAYETH NOT

By: [Signature]
Print Name: Edward A. Parker, Jr.

SWORN TO AND SUBSCRIBED before me this 17 day of October, 2014 by Edward A. Parker, Jr., who is personally known to me or has produced n/a as identification.

[Signature]
Notary Public
State of Florida at Large

My Commission Expires:
My Commission Number:

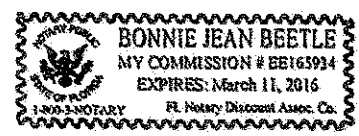

No Contingency Affidavit

State of Florida)
) SS
County of Pinellas)

BEFORE ME, the undersigned authority, personally appeared Edward A. Parker, Jr., who, after being duly sworn, deposes and states that all of the facts herein are true:

- (1) He/She/They is/are President (Owner, Partner, Officer, Representative or Agent) of Billmore Construction Co., Inc., the BIDDER that has submitted the attached Bid;
- (2) Bidder warrants that neither it, nor any principal, employee, agent, representative or family member has promised to pay, and Firm has not, and will not; pay a fee the amount of which is contingent upon the City of Doral awarding this contract. Firm warrants that neither it, nor any principal, employee, agent, representative has procured, or attempted to procure, this contract in violation of any of the provisions of the Miami-Dade County conflict of interest and code of ethics ordinances; and
- (3) Further, Firm acknowledges that a violation of this warranty may result in the termination of the contract and forfeiture of funds paid, or to be paid, to the Firm, if the Firm is chosen for performance of the contract.

FURTHER AFFIANT SAYETH NOT

By: [Signature]
Print Name: Edward A. Parker, Jr.

SWORN TO AND SUBSCRIBED before me this 17 day of October, 2014 by Edward A. Parker, Jr., who is personally known to me or has produced n/a as identification.

[Signature]
Notary Public
State of Florida at Large

My Commission Expires: March 11, 2016
My Commission Number: EE165934



AMERICANS WITH DISABILITIES ACT (ADA)
DISABILITY NONDISCRIMINATION STATEMENT

RFP # 2014-36

THIS FORM MUST BE SIGNED AND SWORN TO IN THE PRESENCE OF A NOTARY PUBLIC OR OTHER
OFFICIAL AUTHORIZED TO ADMINISTER OATHS.

This sworn statement is submitted to the City Of Doral, Florida by: Edward A. Parker, Jr.
(print individual's name and title)

for: Biltmore Construction Co., Inc.
(print name of entity submitting sworn statement)

whose business address is: 1055 Ponce de Leon Blvd., Belleair, Florida 33756

and (if applicable) its Federal Employer Number (FEIN) is: 59-0720349

(If the entity has no FEIN, include the Social Security Number of the individual signing this sworn statement: _____)

I, being duly first sworn state:

That the above named firm, corporation or organization is in compliance with and agreed to continue to comply with, and assure that any subcontractor, or third party contractor under this project complies with all applicable requirements of the laws listed below including, but not limited to, those provisions pertaining to employment, provision of programs and services, transportation, communications, access to facilities, renovations, and new construction.

The American with Disabilities Act of 1990 (ADA), Pub. L. 101-336, 104 Stat 327, 42 USC 1210112213 and 47 USC Sections 225 and 661 including Title I, Employment; Title II, Public Services; Title III, Public Accommodations and Services Operated by Private entities; Title IV, Telecommunications; and Title V, Miscellaneous Provisions.

The Florida Americans with Disabilities Accessibility Implementation Act of 1993, Section 553.501 553.513, Florida Statutes; The Rehabilitation Act of 1973, 229 USC Section 794; The Federal Transit Act, as amended 49 USC Section 1612; The Fair Housing Act as amended 42 USC Section 3601-3631.

By: [Signature]
Print Name: Edward A. Parker, Jr.

SWORN TO AND SUBSCRIBED before me this 17 day of October, 2014 by Edward A. Parker, Jr., who is personally known to me or has produced n/a as identification.

[Signature]
Notary Public
State of Florida at Large

My Commission Expires: March 11, 2016
My Commission Number: EE165934

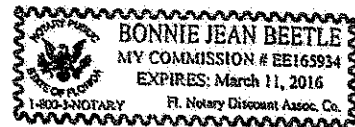

EQUAL EMPLOYMENT OPPORTUNITY CERTIFICATION

RFP # 2014-36

I, Edward A. Parker, Jr., President
(Individual's Name) (Title)

of the Biltmore Construction Co., Inc., do hereby certify that
(Name of Company)

I have read and understand the Compliance with Equal Employment Opportunity requirements set forth under sub-section 3.2.3 of this document.

Attachment of this executed form, as such, is required to complete a valid response to this solicitation for services.

Individual's Signature

October 17, 2014
Date

SWORN STATEMENT PURSUANT TO SECTION 287.133(3)(a)

FLORIDA STATUTES, ON PUBLIC ENTITY CRIMES
RFP # 2014-36

THIS FORM MUST BE SIGNED AND SWORN TO IN THE PRESENCE OF A NOTARY PUBLIC OR OTHER OFFICIAL AUTHORIZED TO ADMINISTER OATHS.

1. This sworn statement is submitted to City of Doral
by Edward A. Parker, Jr.
for Biltmore Construction Co., Inc. whose
business address is
1055 Ponce de Leon Blvd., Belleair, Florida 33756 and (if applicable)
its Federal Employer Identification number (FEIN) is 59-0720349 (IF the entity had no FEIN, include
the Social Security Number of the individual signing this sworn statement:

2. I understand that a "public entity crime" as defined in Paragraph 287.133(1)(g), Florida Statutes, means a violation of any state or federal law by a person with respect to and directly related to the transaction of business with any public entity or with an agency or political subdivision of any other state or with the United States, including, but not limited to, any Bid or Contract for goods or services to be provided to any public entity or an agency or political subdivision of any other state of the United States and involving antitrust, fraud, theft, bribery, collusion, racketeering, conspiracy, or material misrepresentation.

3. I understand that "convicted" or "conviction" as defined in Para. 287.133(1)(b), Florida Statutes, means a finding of guilt or a conviction of a public entity crime, with or without an adjudication of guilt, in any federal or state trial court of record relating to charges brought by indictment or information after July 1, 1989, as a result of a jury verdict, non-jury trial, or entry of a plea of guilty or nolo contendere.

4. I understand that an "affiliate" as defined in Para. 287.133(1)(a), Florida Statutes, means:

1. A predecessor or successor of a person convicted of a public entity crime; or
2. Any entity under the control of any natural person who is active in the management of the entity and who has been convicted of a public entity crime. The term "affiliate" includes those officers, directors, executors, partners, shareholders, employees, members, and agents who are active in the management of an affiliate. The ownership by one person of shares constituting a controlling interest in another person, or a pooling of equipment or income among persons when not for fair market value under an arm's length agreement, shall be a prime facie case that one person controls another person. A person who knowingly enters into a joint venture with a person who has been convicted of a public entity crime in Florida during the preceding 36 months shall be considered an affiliate.

3. I understand that a "person" as defined in Para. 287.133(1)(e), Florida Statutes, means any natural person or entity organized under the laws of any state or of the United States with the

legal power to enter into a binding Contract and which Bids or applies to Bid on Contracts for the provision of goods or services let by a public entity, or which otherwise transacts or applies to transact business with a public entity. The term "persons" includes those officers, directors, executives, partners, shareholders, employees, members, and agents who are active in management of any entity.

4. Based on information and belief, the statement which I have marked below is true in relation to the entity submitting this sworn statement. (Indicate which statement applies.)

X Neither the entity submitting this sworn statement, nor any of its officers, directors, executives, partners, shareholders, employees, members, or agents who are active in the management of the entity, nor any affiliate of the entity has been charged with and convicted of a public entity crime subsequent to July 1, 1989.

_____ The entity submitting this sworn statement, or one or more of its officers, directors, executives, partners, shareholders, employees, members, or agents who are active in the management of the entity, or an affiliate of the entity has been charged with and convicted of a public entity crime subsequent to July 1, 1989.

_____ The entity submitting this sworn statement, or one or more of its officers, directors, executives, partners, shareholders, employees, members, or agents who are active in the management of the entity, or an affiliate of the entity has been charged with and convicted of a public entity crime subsequent to July 1, 1989. However, there has been a subsequent proceeding before a Hearing Officer of the State of Florida, Division of Administrative Hearings and the Final Order entered by the Hearing Officer of the State of Florida, Division of Administrative Hearings and the Final Order entered by the Hearing Officer determined that it was not in the public interest to place the entity submitting this sworn statement on the convicted vendor list. (Attach a copy of the final order.)

I UNDERSTAND THAT THE SUBMISSION OF THIS FORM TO THE CONTRACTING OFFICER FOR THE PUBLIC ENTITY IDENTIFIED IN PARAGRAPH 1 (ONE) ABOVE IS FOR THAT PUBLIC ENTITY ONLY AND, THAT THIS FORM IS VALID THROUGH MAY 31 OF THE CALENDAR YEAR IN WHICH IT IS FILED. I ALSO UNDERSTAND THAT I AM REQUIRED TO INFORM THE PUBLIC ENTITY PRIOR TO ENTERING INTO A CONTRACT IN EXCESS OF THE THRESHOLD AMOUNT PROVIDED IN SECTION 287.017, FLORIDA STATUTES, FOR CATEGORY TWO OF ANY, CHANGE IN THE INFORMATION CONTAINED IN THIS FORM.

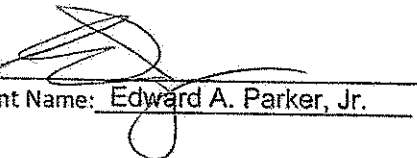
By: 
Print Name: Edward A. Parker, Jr.

SWORN TO AND SUBSCRIBED before me this 17 day of October, 2014 by Edward A. Parker, Jr., who is personally known to me or has produced n/a as identification.

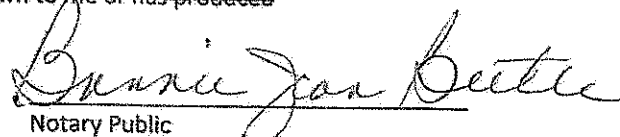
Notary Public
State of Florida at Large

My Commission Expires: March 11, 2016
My Commission Number: EE165934

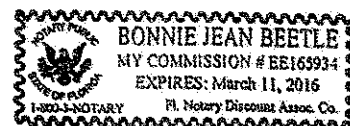

DRUG-FREE WORKPLACE PROGRAM

RFP # 2014-36

Preference shall be given to businesses with drug-free workplace programs. Whenever two or more bids which are equal with respect to price, quality, and service are received by the State or by any political subdivision for the procurement of commodities or contractual services, a bid received from a business that certifies that it has implemented a drug-free workplace program shall be given preference in the award process. Established procedures for processing tie bids will be followed if none of the tied vendors have a drug-free workplace program. In order to have a drug-free workplace program, a business shall:

1. Publish a statement notifying employees that the unlawful manufacture, distribution, dispensing, possession, or use of a controlled substance is prohibited in the workplace and specifying the actions that will be taken against employees for violations of such prohibition.
2. Inform Employees about the dangers of drug abuse in the workplace, the business' policy of maintaining drug-free workplace, any available drug counseling, rehabilitation, and employee assistance programs, and the penalties that may be imposed upon employees for drug abuse violations.
3. Give each employee engaged in providing the commodities or contractual services that are under bid a copy of the statement specified in subsection (1).
4. In the statement specified in subsection (1), notify the employees that, as a conditions of working on the commodities or contractual services that are under bid, the employee will abide by the terms of the statement and will notify the employer of any conviction of, or plea of guilty or nolo contendere to, any violation of chapter 893 or of any controlled substance law of the United States or any state, for a violation occurring in the workplace no later than five (5) days after such conviction.
5. Impose a sanction on, or require the satisfactory participation in a drug abuse assistance or rehabilitation program if such is available in the employee's community, by any employee who is so convicted.
6. Make good faith effort to continue to maintain a drug-free workplace through implementation of this section.

As the person authorized to sign the statement, I certify that this firm complies fully with the above requirements.



VENDOR'S SIGNATURE

Edward A. Parker, Jr., President

VENDOR PRINT NAME

Biltmore Construction Co., Inc.

NAME OF COMPANY

ANTI-KICKBACK AFFIDAVIT

RFP # 2014-36

State of Florida)
County of Pinellas) SS

I, the undersigned, hereby duly sworn, depose and say that no portion of the sum herein bid will be paid to any employees of the City of Doral, its elected officials, and Biltmore Construction Co., Inc. or its design consultants, as a commission, kickback, reward or gift, directly or indirectly by me or any member of my firm or by an officer of the corporation.

By: [Signature]
Print Name: Edward A. Parker, Jr.

SWORN TO AND SUBSCRIBED before me this 17 day of October, 2014 by Edward A. Parker, Jr., who is personally known to me or has produced n/a as identification.

[Signature]
Notary Public
State of Florida at Large

My Commission Expires: March 11, 2016
My Commission Number: EE165934



CONE OF SILENCE CERTIFICATION

RFP # 2014-36

I, Edward A. Parker, Jr., President
(Individual's Name) *(Title)*

of the Biltmore Construction Co., Inc., do hereby certify that
(Name of Company)

I have read and understand the terms set forth under Section 3.4 of this document titled Cone of Silence.

Attachment of this executed form, as such, is required to complete a valid response to this solicitation for services.



Individual's Signature

October 17, 2014

Date

PROPOSER'S CERTIFICATION

RFP # 2014-36

I have carefully examined the Request for Qualifications, Instructions to Bidders, General and/or Special Conditions, Vendor's Notes, Specifications, proposed agreement and any other documents accompanying or made a part of this Request for Qualifications.

I hereby propose to furnish the goods or services specified in the Request for Qualifications. I agree that my statement will remain firm for a period of 365 days in order to allow the City adequate time to evaluate the statements.

I certify that all information contained in this statement is truthful to the best of my knowledge and belief. I further certify that I am duly authorized to submit this statement on behalf of the firm as its act and deed and that the firm is ready, willing and able to perform if awarded the contract.

I further certify, under oath, that this statement is made without prior understanding, agreement, connection, discussion, or collusion with any other person, firm or corporation submitting a statement for the same product or service; no officer, employee or agent of the City of Doral or any other proposer is interested in said statement; and that the undersigned executed this Proposer's Certification with full knowledge and understanding of the matters therein contained and was duly authorized to do so.

A person or affiliate who has been placed on the convicted vendor list following a conviction for public entity crimes may not submit a bid on a contract to provide any goods or services to a public entity, may not submit a bid on a contract with a public entity for the construction or repair of a public building or public work, may not submit bids on leases of real property to public entity, may not be awarded or perform work as a contractor, supplier, sub-contractor, or consultant under a contract with a public entity, and may not transact business with any public entity in excess of the threshold amount provided in Sec. 287.017, for CATEGORY TWO for a period of 36 months from the date of being placed on the convicted vendor list.

Biltmore Construction Co., Inc.

Name of Business

By:

Sworn to and subscribed before me
this 17 day of October, 20 14

Signature

Edward A. Parker, Jr.

Name and Title, Typed or Printed

1055 Ponce de Leon Blvd.

Mailing Address

Belleair, Florida 33756

City, State and Zip Code

727-585-2084

Telephone Number

Bonnie Jean Beetle
Notary Public

STATE OF FLORIDA

My Commission Expires



Acknowledgement of Addenda: Issued Addenda must be signed and submitted with response.

ADDENDA ACKNOWLEDGEMENT By:



RFP #2014-36 Questions and Answers

1. For the RFP #2014-36, the City is requiring a park or similar project in the last 5 years. Would you consider changing the requirement to the last 10 years? I believe you would open up the solicitation to more competition. Because of the recession, very few projects have been advertised in the past 6+ years. Qualified firms will be excluded with only a five year range.

The requirements for this RFP will remain at 5 years.

2. The RFP and CM draft contract state that there will be Phase I (90%) and Phase II (100%) documents. For purposes of CM Pre-Construction Services, will there be budget analysis required by the CM prior to these phases?

Yes, the Contractor should perform a cost analysis at 50%, 90%, and 100% prior going out to bid as detailed on page 33 of the RFP.

3. Will there be Schematic Designs and Design Development Designs submitted for the review and comments from the CM?

Progress Drawings will be provided to the CM when requested.

4. There was no Reference Form included with the RFP – will the City provide a specific form for listing the references or should we just list the references as part of the proposal?

Please submit references as part of your proposal.

5. Is there a Geotechnical Report and a Phase I Environmental Study available for the site?

Geotech report is available.

Phase I Environmental Study is not.

6. Is there a preliminary LEED Scorecard available for review?

No.

7. On Page 3, under Project Overview, the estimated construction cost is stated to range from \$15 million to \$18 million, however, the last paragraph on page 3 requires a **Letter of Eligibility** for bonding in the amount of \$5.5 million. Can you please confirm or clarify; a) that the amount to be confirmed by our bonding company is the \$5.5 million; and b) the letter will not be counted toward the 15-page limit.

The bonding company shall confirm the project's estimated construction cost of \$15 million to \$18 million.

The letter will not count toward the 15-page limit.

8. On Page 17, 2.2 QUALIFICATIONS/ EXPERIENCE OF PROPOSERS, the it states "Firms/Individual shall submit written evidence of insurability from the firm's/Individual's insurance company, for the type and amount of insurance specified in Section 2.9". Since this may be several pages, can you please confirm that this written evidence will not be counted toward the 15-page limit?

The letter will not count toward the 15-page limit.

9. In Section 6: Forms/Deliverables, Pages 46 through 68 of the RFP are required forms to be included with our submittal. Can you please confirm that these forms are not counted toward the 15-page limit?

The letter will not count toward the 15-page limit.



July 1, 2014

Mr. Jorge Gomez, P.E., Chief of Engineering
City of Doral
8401 N.W. 53rd Terrace, 2nd Floor
Doral, Florida 33166

Re: Report of Geotechnical Engineering Services
Proposed N.W. 114th Avenue Park
11300 N.W. 81st Terrace, Doral, Florida
PSI Project No.: 0397-753

Dear Mr. Gomez:

Professional Service Industries, Inc. (PSI) has completed a geotechnical engineering study in connection with the above referenced project. Our services were provided in general accordance with PSI Proposal No. P0-397-124568, dated May 29, 2014. Authorization to proceed was provided by means of a City of Doral – Work Order for Professional Services, dated, May 30, 2014. This report provides an overview of the work completed by us in connection with the study and provides recommendations for use in site preparation and foundation design.

1.0 PROJECT INFORMATION

1.1 GENERAL

The area of study is an approximate ±18 acres parcel of land located on the southwest corner of N.W. 82nd Street and 112th Avenue in Doral, Florida. More specifically, the site is bounded by N.W. 82nd Street on the north, N.W. 112th Avenue on the east and residential communities on the south and west sides of the property. N.W. 114th Avenue traverses through the middle of the property with a skewed orientation, carrying traffic in the north-south direction. A site vicinity map identifying the project location with respect to existing streets and features is presented on Sheet 1 of the Appendix.

At the time of our study, the “south-half” of the property was densely vegetated, while, the “north-half” of the property had highly variable grades and vegetation to a lesser degree compared to the south-half. The highly variable grades within the north-half of the property can be attributed to prior earthwork that may have occurred at the site, with the raised portions of the site being about 2 to 3 feet higher than adjoining roadway grades. Our truck mounted drilling equipment used for the subsurface exploration did not experience any difficulty in moving around the north-half of the site, while, access into the south-half of the property was severely restricted. Photographs from our site visit are presented in Sheet 2 of the Appendix.

The overall project as we understand will consist of the following new components:

1. Playfields on the east side of N.W. 114th Avenue consisting of:
 - a. Soccer fields within the southeast corner of the overall property.
 - b. A baseball field within the south-central portion of the overall property, just east of N.W. 114th Avenue.

RFP SIGNATURE PAGE FOR ORPORATION

RFP #2014-36

The officers of the Corporation are as follows:

	<u>Name</u>	<u>Address</u>
President	<u>Edward A. Parker, Jr. - 1055 Ponce de Leon Blvd., Belleair, FL 33756</u>	
Exec. Vice-President	<u>Richard D. Parker - 1055 Ponce de Leon Blvd., Belleair, FL 33756</u>	
Secretary	<u>William B. Parker - 1055 Ponce de Leon Blvd., Belleair, FL 33756</u>	
Treasurer	<u>William B. Parker - 1055 Ponce de Leon Blvd., Belleair, FL 33756</u>	
Registered Agent	<u>Edward A. Parker, Jr. - 1055 Ponce de Leon Blvd., Belleair, FL 33756</u>	

The full names and residences of stockholders, persons, or firms interested in the foregoing RFP, as principals, are as follows:

Edward A. Parker, Jr. - President 1055 Ponce de Leon, Belleair, FL	Travis Parker - VP 1055 Ponce de Leon, Belleair, FL	
William B. Parker - EVP/S/T 1055 Ponce de Leon, Belleair, FL	Jeff Parker - VP 1055 Ponce de Leon, Belleair, FL	
Richard D. Parker - EVP 1055 Ponce de Leon, Belleair, FL	Vito DiRuggiero - VP 1055 Ponce de Leon, Belleair, FL	

Post Office Address Bidder
1055 Ponce de Leon Blvd.
 Belleair, FL 33756

BILTMORE CONSTRUCTION CO., INC.

Corporate Name

President's Signature

Is this corporation incorporated in the State of ^{FL} Attest: _____
 Yes No Secretary

If no, give address of principle place of business: _____

TIE SUBMITTAL CERTIFICATION
RFP#2014-36

I, Edward A. Parker, Jr., President
(Individual's Name) (Title)

of the Biltmore Construction Co., Inc., do hereby certify that I have read and understand the requirements/procedures for Tie Statements set forth under sub-section 5.1.5 of this document.

Attachment of this executed form, as such, is required to complete a valid statement.



Individual's Signature

October 17, 2014

Date

RESOLUTION No. 14-195

A RESOLUTION OF THE MAYOR AND THE CITY COUNCIL OF THE CITY OF DORAL, FLORIDA, APPROVING THE AWARD OF REQUEST OF QUALIFICATION #2014-36 FOR A CONSTRUCTION MANAGER AT-RISK FIRM TO BILTMORE CONSTRUCTION CO.; AUTHORIZING THE CITY MANAGER TO NEGOTIATE AND ENTER INTO AN AGREEMENT WITH BILTMORE CONSTRUCTION CO. FOR THE PROVISION CONSTRUCTION MANAGEMENT SERVICES FOR THE PRECONSTRUCTION PHASE OF THE NW 114TH AVENUE PARK PROJECT, IN AN AMOUNT NOT TO EXCEED \$49,280.00; PROVIDING FOR IMPLEMENTATION; AND PROVIDING FOR AN EFFECTIVE DATE

WHEREAS, the City of Doral (the "City") issued Request for Proposal #2014-36 for a "Construction Manager At-Risk Firm," (the "RFP"), and the City received four (4) bids by the October 21, 2014 deadline, with all companies meeting the required criteria; and

WHEREAS, the selected firm will be used to perform preconstruction and potentially construction services for the NW 114th Avenue Park project; and

WHEREAS, after the deadline, the Evaluation Committee ranked and scored the proposals based on a 100 Point System; and

WHEREAS, Biltmore Construction Co. ("Biltmore") was the most responsive and responsible proposer with an average score of 92.48; and

WHEREAS, Staff has recommended that the City Council authorize the City Manager to negotiate and enter into an agreement with Biltmore, in an amount not to exceed \$49,280.00, for preconstruction services including value engineering, constructability reviews, and obtaining bids for construction services to deliver a Guaranteed Maximum Price ("GMP"); and

The foregoing Resolution was offered by Councilmember Cabrera who moved its adoption. The motion was seconded by Vice Mayor Ruiz and upon being put to a vote, the vote was as follows:

Mayor Luigi Boria	Yes
Vice Mayor Sandra Ruiz	Yes
Councilman Pete Cabrera	Yes
Councilwoman Cristi Fraga	Yes
Councilwoman Ana Maria Rodriguez	Yes

PASSED AND ADOPTED this 10th day of December, 2014.



LUIGI BORIA, MAYOR

ATTEST:



BARBARA HERRERA, CITY CLERK

APPROVED AS TO FORM AND LEGAL
SUFFICIENCY FOR THE SOLE USE OF
THE CITY OF DORAL.



WEISS, SEROTA, HELFMAN, COLE,
BIERMAN & POPOK, PL
CITY ATTORNEY

**ATTACHMENT 4
CONSTRUCTION MANAGER'S GMP PROPOSAL FOR CLEARING, DE-MUCKING,
AND SITE FILL WORK, SALARY AND WAGE SCHEDULE, AND ONSITE
MANAGEMENT AND SUPERVISORY PERSONNEL**

TABLE OF CONTENTS

- ❖ Article 1 – Guaranteed Maximum Price (GMP) Proposal

- ❖ Guaranteed Maximum Price Breakdown

- ❖ Project Summary

- ❖ Exhibit A - Enumeration of Contract Documents

- ❖ Exhibit B - Assumptions and Clarifications

- ❖ Exhibit C - Construction Schedule

- ❖ Exhibit D – Alternate Prices

ARTICLE 1 - Guaranteed Maximum Price (GMP) Proposal

Biltmore Construction Co., Inc. proposes to complete the work, as described herein, for the Guaranteed Maximum Price (GMP) of Two Million Two Hundred Ninety Three Thousand One Hundred Seven Dollars and 00/100 (\$2,293,107.00).

This Price is for the performance of the Work as described herein and in accordance with the Contract Documents and Exhibits A through Exhibit D.

This Guaranteed Maximum Price (GMP) proposal must be accepted in writing by the Owner on or before **April 1st, 2015**. After said date, this Guaranteed Maximum Price (GMP) proposal shall be null and void absent the express written acceptance by Biltmore Construction Co., Inc.

GUARANTEED MAXIMUM PRICE BREAKDOWN

Itemized Description of the Work	Amount
General Requirements	\$42,955
Site Work	\$1,766,314
Additional Fill Allowance	\$150,000
Site Electrical Set-up	\$8,500
Fill Placement Monitoring / Testing / Survey	\$50,000
Total Subcontractor Cost	\$2,017,769
CM Contingency (3% of Subcontracted Costs)	\$60,533
CM Personnel (Site Supervision, Project Management, Administration)	\$84,591
Subtotal	\$145,124
Total Construction Cost of Work	\$2,162,893
Liability Insurance (.92% of GMP)	\$21,097
OCP Insurance	\$1,200
Performance & Payment Bond (.86% of GMP)	\$19,721
Subtotal	\$42,018
Subtotal (before OH&P)	\$2,204,911
Overhead & Profit for Construction Phase (4%)	\$88,196
Total Guaranteed Maximum Price (GMP) Proposal	\$2,293,107

PROJECT SUMMARY

Clear and grub entire site, excavate and remove from site all required organic material as indicated in the PSI Geotechnical report, provide and install, grade and compact suitable fill in all areas required by de-mucking process to existing ground elevation at south end of site, which is elevation +4.0. Remove fill in north part of site previously placed for building pad as indicated on the Boring Location Plan by PSI dated 6/26/2014 in the soil report. New structural fill will be placed in the building pad areas up to an elevation level with existing adjacent ground. Approximately Elevation +6.5. The remainder of site (north half) will be prepared by grading off to a level surface. All fill material will remain on site. Fill taken from building pad locations will be stockpiled on site for use in the development of the site in the construction phase. Provide and set up temporary construction office and construction traffic circulation, install all silt fence and construction entrances and sumps.

Note: we have included cost of \$103,659 in the de-mucking and filling line item to provide a compacted building pad for the Recreation Building in this phase of work, this pending permit approval of this work.

EXHIBIT A – Enumeration of Contract Documents

Contract Documents include: the Drawings, Specifications, Addenda (*Construction Documents*), the Agreement, General Conditions, Supplementary Conditions as expressly noted herein, and this Exhibit A, as well as the Guaranteed Maximum Price (GMP) Proposal in its entirety. This GMP Proposal is expressly recognized as a Contract Document inasmuch as it forms the basis upon which the Guaranteed Maximum Price is based. *As such, in the event there is any disagreement, conflict, or ambiguity between the GMP Proposal and any other Contract Document, the GMP Proposal shall govern.*

The Owner’s issuance of any Notice to Proceed, Purchase Order, or any other written directive or instructions to proceed with the Work, after this signed GMP Proposal has been delivered by Biltmore to the Owner, shall constitute an express acceptance of the foregoing Enumeration of Contract Documents and the enforceability thereof.

Documents	
Civil sheets as prepared by Kimley Horn Dated 12-22-14 “95% Progress Set” as follows:	
CS	C-301
C-100	C-302
C-200	C-401
C-201	C-402
C-202	C-403
C-203	C-500
C-204	C-501
C-300	C-502
Kimley Horn Drainage Report dated August 2014; Revised November 2014; 113 pages	
Geotechnical Report dated July 1 st , 2014, prepared by PSI	

EXHIBIT B– Assumptions and Clarifications

The Contract Documents are amended by Biltmore Construction Co., Inc. as follows:

1. Neither survey nor abatement of Asbestos Containing Material or any other hazardous or unsuitable material is included unless specifically noted as an item included in the Scope of Work.
2. No Plan Review Fees are included: Plan review is by Owner.
3. Builder's Risk Insurance Deductibles for wind, earthquake, hail or any other act of god perils not required for this scope of work
4. No Impact Fees are included.
5. No Dumping Fees for contaminated fill are included. A request for confirmation of Arsenic levels has been submitted and currently there are no testing confirmations of this item.
6. No Permit Fees are included. Permits are by Owner.
7. No Threshold Building Inspection cost is included. All threshold inspections, if required, shall be provided by the Owner.
8. Electrical power supply and connections performed by Duke Energy will be paid directly by Owner.
9. A separate site office for the Project Architect is not included.
10. Domestic water and electrical power consumption costs are included.
11. Warranties and Guarantees:
 - a. Biltmore Construction Co., Inc. to the Owner

Biltmore Construction Co., Inc. warrants to the Owner that the materials and workmanship furnished under this Contract will be of good quality and new unless otherwise required or permitted by the Construction/Contract Documents, that the Work will be free from defects not inherent in the quality required or permitted, and that the Work will conform with the requirements of the Construction/Contract Documents. Work not conforming to these requirements, may be considered defective. Biltmore Construction Co., Inc.'s warranty excludes remedy for damage or defect caused by insufficient maintenance, improper operation, or normal wear and tear under normal usage. The term and duration of this express warranty is one (1) year from the Date of Substantial Completion. The provisions herein shall not prevent the Owner from proceeding directly against the manufacturer and/or installer for such longer period of time as allowed by state statute.

- b. Installer / Subcontractor Warranties and Guarantees

The Subcontractor shall warrant to the Owner and to Biltmore Construction Co., Inc. that all workmanship and materials are free from defects in installation. The express warranty/guarantee shall be consistent with the durations stipulated in the Construction/Contract Documents. The period customarily being one (1) year from the Date of Substantial Completion established in the Construction/Contract Documents.

Notwithstanding anything to the contrary, neither Biltmore Construction Co., Inc., nor its surety, nor the Subcontractor shall have any joint/several liability relating to, nor shall they be obligated to underwrite,

or in any way become guarantor(s) of any manufacturer's warranty/guaranty or product to the Owner. The Owner shall be provided with the "standard" manufacturer's warranty, and it shall satisfy the requirements under the Construction/Contract Documents relating thereto.

c. **Manufacturer's Express Warranties / Guarantees**

Biltmore Construction Co., Inc. shall collect and transmit to the Owner any and all standard manufacturer's warranties and standard manufacturer's guarantees specified in the Construction/Contract Documents. The obligation and liability of Biltmore Construction Co., Inc. and/or its surety is limited to the collection and proper transmittal of these warranties and guarantees to the Owner.

12. **Special conditions relating to Owner purchased – Contractor installed items and associated tax Exemption.**

- a. Notwithstanding any provision to the contrary, should the Owner elect to purchase items directly and avoid any sales taxes or other taxes, the Owner will defend, indemnify, and hold harmless Biltmore Construction Co., Inc. absolutely from and against any claim, audit, investigation, cost, or assertion of any kind made by, or on behalf of, the Florida Department of Revenue or other such agency that may arise during and / or subsequent to the completion of the project. Under no circumstances shall Biltmore Construction Co., Inc. or its subcontractors be liable for the sales taxes associated with the owner purchased items.
- b. The public Owner will provide Biltmore and the vendor with an executed Certificate of Entitlement (COE). By rule, the COE must be attached to each Owner Direct Purchase Order (ODPO) and should also be attached to any / each change order issued to the ODPO (if applicable). The public Owner must issue a separate COE for EACH such purchase order/change order.

13. **Property Insurance: Not Applicable**

~~Biltmore Construction Co., Inc. shall purchase and maintain, until the date of Substantial Completion of this project, a Special Form (all "Risks of Physical Loss") Completed Value Builders Risk insurance policy in the amount of _____ which represents the total value of the Subcontracted Cost of Work less the Landscaping Allowance, Site Construction, Materials Testing, and the Unforeseen Allowance work completed previously and including any subsequent modifications thereto, insuring the interests of the Owner, the Construction Manager, and Subcontractors in the Work under this contract.~~

~~All premiums cost related to this property insurance shall be considered as a Cost of the Work and not subject to mark up.~~

~~The following items are the responsibility of the Owner to assume or insure, and are not included in this GMP:~~

- ~~a. Owner Purchased items relating to the project not included in the GMP Proposal.~~
- ~~b. Property insurance coverage on existing buildings and/or contents.~~
- ~~c. Property insurance coverage on the Work under this Contract after the date of Substantial Completion.~~
- ~~d. Flood insurance coverage and/or risk of loss due to Flood.~~
- ~~e. Deductibles for wind, hail, earthquake or act of god perils.~~

14. **Subcontractor Payments:**

Notwithstanding anything to the contrary, the Owner specifically acknowledges and agrees that the Construction Manager (Contractor) operates on a pay-when-paid basis with its subcontractors, and nothing contained herein or elsewhere shall be interpreted to require the Construction Manager and/or its Surety to remit any payment (including final payment) to subcontractors prior to the receipt of payment (including final) from the Owner.

EXHIBIT C – Construction Schedule

Subject to the ASSUMPTIONS AND CLARIFICATIONS contained herein, the anticipated construction period shall be Seventy Five (75) calendar days from the Notice to Proceed, written notification of approval of the City of Doral City Council and all required permits to achieve Substantial Completion. We anticipate the Start of Construction as **March 2nd, 2015** and Substantial Completion on **May 16th, 2015**.

Final Completion shall be within **Fifteen (15)** calendar days following the Date of Substantial Completion of the Work.

A preliminary schedule is included. A more detailed CPM Project Schedule will be provided in accordance with the requirements of the Agreement between the Owner and Biltmore Construction Co., Inc.

EXHIBIT D – Alternate Prices

DESCRIPTION	AMOUNT
De-Mucking add per yard	In Site Bids
De-Mucking credit per yard	In Site Bids
Imported Fill add per yard	In Site Bids
Imported Fill credit per yard	In Site Bids

NW 114th Ave Park - Doral FL, Demucking

Anticipated Contract Amount \$ 2,293,107 GMP
 Anticipated Duration in Months (Field Office) 4 MO
 Estimated Building Area SF
 Anticipated Drawing Sheets SHTS
 Established Labor Burden 50.00%

2 Number of Floors
 LF Bldg Perim Length
 600 LF Site Length
 1233 LF Site Width
 1 Spec Vols
 Avg Delivery Cost

CONSTRUCTION PHASE FEE					
DESCRIPTION	QUANTITY		UNIT \$	EXTENSION	TOTALS
PROJECT PERSONNEL					
Project Management	400	MH	\$ 41.00	\$ 16,400	
Labor taxes, insurance, etc.			50.00%	\$ 8,200	
General Superintendent	80	MH	\$ 55.00	\$ 4,400	
Labor taxes, insurance, etc.			50.00%	\$ 2,200	
Superintendent	400	MH	\$ 49.00	\$ 19,600	
Labor taxes, insurance, etc.			50.00%	\$ 9,800	
Assistant Superintendent(s)	120	MH	\$ 31.00	\$ 3,720	
Labor taxes, insurance, etc.			70.00%	\$ 2,604	
Safety Director	8	MH	\$ 36.00	\$ 288	
Labor taxes, insurance, etc.			50.00%	\$ 144	
Project Engineer	-	MH	\$ 20.00	\$ -	
Labor taxes, insurance, etc.			50.00%	\$ -	
MEP Coordinator	-	MH	\$ 30.00	\$ -	
Labor taxes, insurance, etc.			50.00%	\$ -	
AE Coordinator	-		\$ 30.00	\$ -	
Labor taxes, insurance, etc.			50.00%	\$ -	
Project Scheduler	-	MH	\$ 30.00	\$ -	
Labor taxes, insurance, etc.			50.00%	\$ -	
Jobsite Clerical / Administration	-	MH	\$ 18.00	\$ -	
Labor taxes, insurance, etc.			35.00%	\$ -	
Home Office Clerical / Administration	200	MH	\$ 18.00	\$ 3,600	
Labor taxes, insurance, etc.			35.00%	\$ 1,260	
					\$ 72,216
TRAVEL & LIVING EXPENSES					
DESCRIPTION	QUANTITY		UNIT \$	EXTENSION	TOTALS
Motel Rooms	20	NIGH	\$ 200.00	\$ 4,000	
Apartment Rental	-	MO	\$ 1,000.00	\$ -	
Apartment Furnishings	-	MO	\$ 250.00	\$ -	
Apartment Utilities	-	MO	\$ 180.00	\$ -	
Pick-up Truck	3	MO	\$ 425.00	\$ 1,275	
Rental Car	30	DAYS	\$ 75.00	\$ 2,250	
Gasoline Expenses for Travel	800	GAL	\$ 3.25	\$ 2,600	
Mileage Reimbursement	-	MILE	\$ 0.360	\$ -	
Travel Allowance	-	MO	\$ 400.00	\$ -	
Burden on Travel Allowance			50.00%	\$ -	
Per Diem	30	DAYS	\$ 75.00	\$ 2,250	
Air Fare	-	TRIP	\$ 150.00	\$ -	
Airport Parking Fees	-	TRIP	\$ 15.00	\$ -	
Turnpike & Expressway Tolls	-	TRIP	\$ 6.00	\$ -	
Meals	-	EA	\$ 10.00	\$ -	
					\$ 12,375
TOTAL CONSTRUCTION PHASE FEE					\$ 84,591

GENERAL CONDITIONS (Cost of the Work)					
FIELD OFFICE EXPENSES	QUANTITY		UNIT \$	EXTENSION	TOTALS
Jobsite Office Trailer Rental	1	MO	\$ 575.00	\$ 575	
Jobsite Office Trailer Set-up & Tie Down	1	EA	\$ 700.00	\$ 700	
Jobsite Office Trailer Removal	1	EA	\$ 700.00	\$ 700	
Steps, Ramps & Decks	2	EA	\$ 750.00	\$ 1,500	
Jobsite Office Furniture	1	ls	\$ 650.00	\$ 650	
Storage Trailers	-	MO	\$ 150.00	\$ -	
Temporary Phone Service - Set-up Charge	2	EA	\$ 225.00	\$ 450	
Temporary Phone Service - Field Office	1	MO	\$ 450.00	\$ 450	
Nextel Service	3	MO	\$ 180.00	\$ 540	
Extra Telephone Lines	-	MO	\$ 100.00	\$ -	
Jobsite Computer	1	ls	\$ 1,200.00	\$ 1,200	
Jobsite Copier - Rental & Maintenance	1	MO	\$ 175.00	\$ 175	
Jobsite Fax Machine	1	MO	\$ 100.00	\$ 100	
Field Office Cleaning Service	1	MO	\$ 75.00	\$ 75	
Office Equipment & Supplies	1	MO	\$ 100.00	\$ 100	
Jobsite Postage	1	MO	\$ 80.00	\$ 80	
					\$ 7,295
BONDS & INSURANCE	QUANTITY		UNIT \$	EXTENSION	TOTALS
General Liability Insurance	\$ -		0.50%	\$ -	
Professional Liability Insurance	\$ -				
Builder's Risk Insurance	\$ -		0.48%	\$ -	
Deductible Allowance	-	LS			
Flood Insurance	\$ -		0.23%	\$ -	
Wind Deductible Buy-down	\$ -	LS	\$ -	Not Applicable	
DMS Building Permit	\$ -		0.25%	\$ -	
State Fire Marshall Review	\$ -		0.25%	\$ -	
Performance & Payment Bonds	\$ -		#DIV/0!		
					\$ -
PROJECT CLEANING	QUANTITY		UNIT \$	EXTENSION	TOTALS
Clean-up Labor	80	MH	\$ 16.00	\$ 1,280	
Labor taxes, insurance, etc.			70.00%	Temp Labor	
Rubbish Removal / Dumpster	5	PULL	\$ 425.00	\$ 2,125	
Clean Roadways	200	MH	\$ 45.00	\$ 9,000	
Labor taxes, insurance, etc.			70.00%	\$ 6,300	
Final Cleaning Service	-	SF	\$ 0.30	\$ -	
					\$ 18,705
PROJECT SAFETY & SECURITY	QUANTITY		UNIT \$	EXTENSION	TOTALS
First Aid & Safety Supplies	2	MO	\$ 60.00	\$ 120	
Safety Railings	0	LF	\$ 5.00	\$ -	
Watchman Service	0	HRS	\$ 20.00	\$ -	
Fire Extinguishers	2.00	EA	\$ 80.00	\$ 160	
Fire Watchman	0	MH	\$ 13.00	\$ -	
Labor taxes, insurance, etc.			70.00%	\$ -	
Temporary Interior Partitions	0	LF	\$ 15.00	\$ -	
Weather Protection	0	MO	\$ 1,000.00	\$ -	
Perimeter Fence Modification Allw.	1	LS	\$ 5,000.00	\$ 5,000	
Fence - Privacy Mesh	-	LF	\$ 3.00	\$ -	
Fence - Traffic Gates	-	EA	\$ 300.00	\$ -	
Fence - Personnel Gates	-	EA	\$ 150.00	\$ -	
Pedestrian Walkway	0	LF	\$ 55.00	\$ -	
Fence Maintenance	2	MO	\$ 100.00	\$ 200	
Plastic Mesh Fencing	0	LF	\$ 2.00	\$ -	
Security Signage	50	EA	\$ 20.00	\$ 1,000	
Traffic Control Signage	0	MO	\$ 50.00	\$ -	
Pedestrian Control Signage	0	MO	\$ 25.00	\$ -	
Project Sign	1	EA	\$ 1,200.00	\$ 1,200	
Worker Parking Expenses	0	MO	\$ 250.00	\$ -	
Jobsite Radios	0	MO	\$ 150.00	\$ -	
Tent for Meetings	1	ls	\$ 2,500.00	\$ 2,500	
					\$ 10,180
TEMPORARY UTILITIES & SANITATION	QUANTITY		UNIT \$	EXTENSION	TOTALS
Temporary Electrical Set-up w/ Pole & Met	1	EA	See Electrical	In Electrical	
Temporary Electrical Consumption	2	MO	\$ 300.00	\$ 600	
Early Permanent Power for A/C	0	MO	\$ 3,333.33	\$ -	
Temporary Lighting	3	MO	\$ 16.67	\$ 50	
Temporary Water Set-up w/ Meter	1	EA	\$ 2,000.00	\$ 2,000	
Temporary Water Consumption	2	MO	\$ 200.00	\$ 400	
Water & Ice for Workers	2	MO	\$ 75.00	\$ 150	
Chemical Toilets	3	MO	\$ 135.00	\$ 405	
Holding Tanks	3	MO	\$ 250.00	\$ 750	
					\$ 4,355

FIELD ENGINEERING & QUALITY CONTROL					
Survey - Elevations	1.00	ls		\$ -	in GMP summary
As-built Survey	1.00	ls	\$ 500.00	\$ 500	
Layout Labor / Carpentry	-	MH	\$ 13.50	\$ -	
Labor taxes, insurance, etc.			70.00%	\$ -	
Layout Supplies	0	MO	\$ 10.00	\$ -	
Proctor Tests	10.00	EA		\$ -	in GMP summary
Field Density Tests	100.00	EA		\$ -	in GMP summary
Concrete Cylinder Sets	-	SETS	\$ 80.00	\$ -	
Special Testing		LS		\$ -	
					\$ 500
JOBSITE DOCUMENTATION	QUANTITY		UNIT \$	EXTENSION	TOTALS
Aerial Photographs	3	MO	\$ 90.00	\$ 270	
Jobsite Digital Camera	0	MO	\$ 20.00	\$ -	
Documentation Photographs	0	MO	\$ 25.00	\$ -	
As-built Drawing CAD File Expense	0	EA	\$ 1,000.00	\$ -	
As-built Drawing Reproduction	-	EA	\$ 2.00	\$ -	
Schedule Update Supplies	0	MO	\$ 10.00	\$ -	
Extra Plans & Specifications for Constructi	4	SETS	\$ 75.00	\$ 300	
Shop Drawing & Submittal Reproduction	-	EA	\$ 0.50	\$ -	
Website Service	0	MO	\$ 200.00	\$ -	
					\$ 570
JOBSITE EQUIPMENT					
Small Tools	3	MO	\$ 450.00	\$ 1,350	
Backhoe/Loader	0	MO	\$ 1,000.00	\$ -	
Hoisting Equipment - Fork Lift	0	MO	\$ 5,000.00	\$ -	
Hoisting Equipment - Hydraulic Crane	0	MO	\$ 7,000.00	\$ -	
Hoisting Equipment - Friction Crane	0	MO	\$ 12,000.00	\$ -	
Hoisting Equipment - Operator	0	MH	\$ 22.00	\$ -	
Labor taxes, insurance, etc.	0		70.00%	\$ -	
Personnel Hoist	0	MH	\$ 10,000.00	\$ -	
Scaffolding	0	MO	\$ 1,000.00	\$ -	
					\$ 1,350
BIDDING EXPENSES	QUANTITY		UNIT \$	EXTENSION	TOTALS
Bid Advertisements	0	DAYS	\$ 300.00	Pre-Construction	
Bid Package Preparation	0	MH	\$ 15.00	Pre-Construction	
Labor taxes, insurance, etc.			35.00%	Pre-Construction	
Bid Document Reproduction	0	SETS	\$ 67.00	Pre-Construction	
Bid Document Postage & Delivery	0	SETS	\$ 25.00	Pre-Construction	
					\$ -
LABOR BURDEN	\$ 30,508				
Automatic Labor Burden					
Calculated Labor Burden					
TOTAL GENERAL CONDITIONS (COST OF WORK)				\$ 42,955	\$ 42,955
TOTAL CONSTRUCTION PHASE FEE					\$ 84,591
TOTAL CONSTRUCTION PHASE FEE & GENERAL CONDITIONS					\$ 127,546

**ATTACHMENT 5
PROJECT SCHEDULE**

ID	Task Mode	Task Name	Duration	Start	Finish	Predecessors	18, '17	Feb 22, '17	Mar 29, '17	May 3, '17	Jun 7, '17	Jun 11, '17
1		NW 114th Ave Park	316.85 days	Thu 1/22/15	Fri 4/8/16							
2		Phase 1	117 days	Thu 1/22/15	Fri 7/3/15							
3		Preconstruction	27 days	Thu 1/22/15	Fri 2/27/15							
4		Permitting	27 days	Thu 1/22/15	Fri 2/27/15							
5		Site Visit w/ Bidders	0 days	Thu 1/22/15	Thu 1/22/15		1/22					
6		Phase 1 Bidding	10 days	Thu 1/22/15	Wed 2/4/15	5						
7		Phase 1 Preliminary GMP	0 days	Mon 2/2/15	Mon 2/2/15			2/2				
8		Phase 1 Bids Due	0 days	Thu 2/5/15	Thu 2/5/15				2/5			
9		City Council Meeting	0 days	Wed 2/11/15	Wed 2/11/15					2/11		
10		Clearing & De-Mucking	90 days	Mon 3/2/15	Fri 7/3/15	4						
11		Mobilization	3 days	Mon 3/2/15	Wed 3/4/15							
12		Survey & Layout	3 days	Mon 3/2/15	Wed 3/4/15	11SS						
13		Erosion Control	5 days	Wed 3/4/15	Tue 3/10/15	12SS+2 days						
14		Entrances & Haul Roads	10 days	Fri 3/6/15	Fri 3/20/15	13FS-50%						
15		Clearing & Grubbing	30 days	Fri 3/13/15	Fri 4/24/15	14FS-50%						
16		Grade & Compact Staging Area	15 days	Fri 3/13/15	Fri 4/3/15	15SS						
17		Removal of Unsuitable Material	45 days	Wed 3/18/15	Wed 5/20/15	15SS+3 days						
18		Import of New Fill	45 days	Wed 4/1/15	Wed 6/3/15	17SS+10 days						
19		Earthwork & Site Grading	45 days	Mon 5/4/15	Fri 7/3/15	18FS-50%						
20		Building Pad	15 days	Fri 3/13/15	Fri 4/3/15	15SS						
21		Phase 2	316.85 days	Thu 1/22/15	Fri 4/8/16							

**ATTACHMENT 6
SCHEDULE OF VALUES**

City of Doral, Florida NW 114th Avenue Park		APPLICATION NO.: 968-01 APPLICATION DATE: 04/01/15 PERIOD TO: 03/31/15 PROJECT NO: 1-0968							
A ITEM NO.	B DESCRIPTION OF WORK	C SCHEDULED VALUE	D	E	F MATERIALS PRESENTLY STORED (NOT IN	G TOTAL COMPLETED AND STORED TO DATE	% (G/C)	H BALANCE TO FINISH (C-G)	I RETAINAGE
			FROM PREVIOUS APPLICATION	THIS PERIOD					
Administration - Biltmore Construction Co., Inc.									
1000	Liability Insurance Premium	\$ 21,097.00	\$ -	\$ -	\$ -	\$ -		\$ 21,097.00	\$ -
1005	Performance and Payment Bonds	\$ 19,721.00	\$ -	\$ -	\$ -	\$ -		\$ 19,721.00	\$ -
1010	General Conditions	\$ 42,955.00	\$ -	\$ -	\$ -	\$ -		\$ 42,955.00	\$ -
1015	OCP Insurance	\$ 1,200.00	\$ -	\$ -	\$ -	\$ -		\$ 1,200.00	\$ -
1020	CM Supervision and Administrative Personnel	\$ 84,591.00	\$ -	\$ -	\$ -	\$ -		\$ 84,591.00	\$ -
1025	Plan Review/Permits (By Owner)	\$ -	\$ -	\$ -	\$ -	\$ -		\$ -	\$ -
1030	CM Contingency	\$ 60,533.00	\$ -	\$ -	\$ -	\$ -		\$ 60,533.00	\$ -
1035	Project Buyout Savings	\$ -	\$ -	\$ -	\$ -	\$ -		\$ -	\$ -
1040	Owner Contingency	\$ -	\$ -	\$ -	\$ -	\$ -		\$ -	\$ -
1045	Construction Management Fee	\$ 88,196.00	\$ -	\$ -	\$ -	\$ -		\$ 88,196.00	\$ -
1050	Preconstruction Services Fee	\$ -	\$ -	\$ -	\$ -	\$ -		\$ -	\$ -
1055	Final Construction Cleaning	\$ -	\$ -	\$ -	\$ -	\$ -		\$ -	\$ -
1060	Additional Fill Allowance	\$ 150,000.00	\$ -	\$ -	\$ -	\$ -		\$ 150,000.00	\$ -
1065	Site Electrical Set-up	\$ 8,500.00	\$ -	\$ -	\$ -	\$ -		\$ 8,500.00	\$ -
1070	Fill Placement Monitoring / Testing / Survey	\$ 50,000.00	\$ -	\$ -	\$ -	\$ -		\$ 50,000.00	\$ -
Administration Subtotal		\$ 526,793.00	\$ -	\$ -	\$ -	\$ -		\$ 526,793.00	\$ -
Site Work									
2000	Mobilization	\$ 2,910.00	\$ -	\$ -	\$ -	\$ -		\$ 2,910.00	\$ -
2002	Silt Fence	\$ 15,625.00	\$ -	\$ -	\$ -	\$ -		\$ 15,625.00	\$ -
2003	Construction Entrances	\$ 10,463.00	\$ -	\$ -	\$ -	\$ -		\$ 10,463.00	\$ -
2004	Clearing & Grubbing	\$ 59,014.00	\$ -	\$ -	\$ -	\$ -		\$ 59,014.00	\$ -
2005	Removal of Unsuitable Mat	\$ 699,390.00	\$ -	\$ -	\$ -	\$ -		\$ 699,390.00	\$ -
2006	Import New Fill	\$ 808,141.00	\$ -	\$ -	\$ -	\$ -		\$ 808,141.00	\$ -
2007	Grading Staging Area	\$ 6,422.00	\$ -	\$ -	\$ -	\$ -		\$ 6,422.00	\$ -
2008	Earthwork & Balance	\$ 40,254.00	\$ -	\$ -	\$ -	\$ -		\$ 40,254.00	\$ -
2009	Dust Control & Street Clean	\$ 8,636.00	\$ -	\$ -	\$ -	\$ -		\$ 8,636.00	\$ -
2010	P&P Bond	\$ 11,800.00	\$ -	\$ -	\$ -	\$ -		\$ 11,800.00	\$ -
2011	Building Pad Allowance	\$ 103,659.00	\$ -	\$ -	\$ -	\$ -		\$ 103,659.00	\$ -
Sitework Subtotal		\$ 1,766,314.00	\$ -	\$ -	\$ -	\$ -		\$ 1,766,314.00	\$ -
PROJECT TOTALS		\$ 2,293,107.00	\$ -	\$ -	\$ -	\$ -		\$ 2,293,107.00	\$ -

**ATTACHMENT 7
OWNER DIRECT PURCHASES**

SUPPLEMENTARY CONDITIONS
PROVISIONS FOR TAX EXEMPT TRANSACTIONS/DIRECT MATERIALS
PURCHASING FOR
CONSTRUCTION MANAGER AT-RISK AGREEMENT FOR
NW 114TH AVENUE PARK

These Supplementary Conditions are in addition to those set forth in general conditions of the of the Construction Management At-Risk Services Agreement by and between the City of Doral (the "City") and Biltmore Construction (the "CM"), dated _____ (the "Agreement") are incorporated therein and made a part hereof by this reference. To extent these Supplementary Conditions are in direct conflict with any other the particular provision of the Agreement, these Supplementary Conditions shall prevail and be used. References to the "Project" as stated herein shall refer to the

1. Provisions for administration of tax exempt transactions for direct materials purchasing by City of Doral are authorized pursuant to Section 212.08(6), Florida Statutes, Department of Revenue Rule 12A-1.094, Florida Administrative Code, and Section 2-323 of the City of Doral Code of Ordinance.
2. City, being exempt from sales tax pursuant to the authority set forth above, reserves the right to make direct purchases of certain materials to be incorporated into the construction of the Project by the CM and its Subcontractors. The direct purchase by City of materials to be implemented for the Project and the amount of such direct purchases shall be at the sole discretion of City and as further set forth herein. The CM agrees to the reasonableness of terms and conditions set forth herein for tax exempt transactions/direct materials purchasing by City. Any products, materials, supplies or equipment included in the GMP Amount to be directly purchased by City shall be referred to as City-Purchased Materials and shall be governed by the terms and conditions of the Contract Documents and these Supplementary Conditions. The CM and its Subcontractors shall include the terms and conditions of these Supplementary Conditions in all contracts related to materials directly purchased by City. The CM shall remain responsible for the purchase of all materials not the subject of sales tax recovery, including payment of all sales tax associated therewith.
3. The CM's Guaranteed Maximum Price (the "GMP") Proposal and all Subcontractor bid amounts included therein shall include all applicable Florida State sales and other taxes and any and all associated and necessary costs for all products materials supplies and equipment required to complete the Work set forth in the Construction Documents as if all such items were being purchased by the CM.
4. The approved GMP Amendment indicates the amount of negotiated sales tax recovery in the form of a Guaranteed Sales Tax Recovery Amount equivalent to

the applicable sales tax that would otherwise be required to be paid if the CM were purchasing the materials. All Guaranteed Sales Tax Recovery Amounts and City-Purchased Materials Amounts shall be calculated based on the applicable sales tax rate. City will not be required to purchase materials exceeding the City-Purchased Materials Amount.

5. The approved GMP Amendment shall indicate whether the GMP Amount includes the sales tax corresponding to the Guaranteed Sales Tax Recovery Amount. The determination of whether or not to include the sales tax in the GMP Amount shall be at the sole discretion of City. If the sales tax corresponding to the Guaranteed Sales Tax Recovery Amount has not already been deducted from the approved GMP Amount, the GMP Amount will be adjusted by credit Change Order to deduct from the GMP Amount the Guaranteed Sales Tax Recovery Amount. Such deductive Change Orders may be processed as an initial Change Order or as subsequently processed Change Order(s) at such later time as deemed appropriate by the City prior to Final Completion of the Project. The CM agrees to deductive Change Orders for Guaranteed Sales Tax Recovery Amounts.
6. Once established, the Guaranteed Sales Tax Recovery Amount shall not be subject to reduction, it being understood that City is entitled to the full amount of such sales tax recovery, notwithstanding the actual amount of materials purchased by City for the Project.
7. The CM agrees that the portion of the GMP Amount anticipated for City-Purchased Materials Amount shall not be encumbered under the City purchase order for the GM and shall be used by City to purchase certain materials for the Project. Should it be deemed appropriate by City, the CM agrees to deductive Change Orders for the City-Purchased Materials Amounts.
8. The CM agrees to submit Purchase Order Requests for materials, products and equipment purchases to City as set forth herein for the full amount of the City-Purchased Materials Amount. If the amount of all materials actually purchased by City is less than the City-Purchased Materials Amount, the difference shall be encumbered under the City's purchase order for the CM. If the GMP Amount had already been adjusted by initial credit Change Order for the City Purchased Materials Amount prior to the purchase of the materials, such difference shall be returned to the GMP Amount by additive Change Order or contingency adjustment. The CM may submit its requisition for payment in the amount of such difference only after all materials purchases purchased have been fully completed and the associated deductive Change Order or contingency adjustment for the City-Purchased Materials Amount has been approved by the City. The CM shall not be entitled to any refund of the Guaranteed Sales Tax Savings due to the amount of materials actually purchased by City being less than the City-Purchased Materials Amount, unless the CM can show that it was

unable to achieve the City-Purchased Materials Amount for reasons or causes solely attributable to actions or inactions of the City.

9. The CM agrees that the sole purpose for uses of portions of the GMP Amount or deductive Change Orders for City-Purchased Materials, is to facilitate purchasing of materials by City for the Project without payment of sales tax. With the exception of the requirements of law for qualification of City purchases of materials to be exempt from payment of sales tax, the CM shall remain fully responsible for the performance of all Work required to construct the Project as set forth in the Contract Documents and GMP Amendment, inclusive of all labor, products, materials and equipment, whether purchased by City or the CM. The CM shall be responsible for the timely and proper submission of all deductive Change Orders related to City-Purchased Materials, including allowance of sufficient time for their processing and approval by City.
10. Upon mutual agreement between the CM and City, the City-Purchased Materials Amount may be increased beyond that initially established in the approved GMP Amendment. Any subsequent City-Purchased Materials shall conform to the requirements set forth herein for initially established City-Purchased Materials and the CM agrees to appropriate deductive Change Orders for the additional Guaranteed Sales Tax Savings corresponding to the increase in City-Purchased Materials Amount.
11. The CM and Subcontractor shall be responsible for selecting all suppliers, vendors and materialmen (collectively referred to herein as "Vendors") for all City-Purchased Materials, as necessary for the performance of the Work. The CM and Subcontractors shall include the provisions of the Agreement the Contract for Construction and any Supplementary Conditions in the terms and conditions of all Vendor Agreements and Purchase Order Requests for City-Purchased Materials.
12. The CM shall advise City of any proposed Vendors it has selected no less than ten (10) business days prior to the time the CM submits any Purchase Order Request for any proposed Vendor. If any of CM's proposed Vendors are not active Vendors with City, the CM shall be responsible for ensuring that those Vendors are established as active Vendors with City prior to submission of any Purchase Order Requests to City for those Vendors. If any Vendor applications for CM or Subcontractors' proposed Vendors are incomplete or unacceptable, shall be responsible for having such deficiencies rectified or selecting other Vendors without any delay to the Project and without any increase in the GMP Amount.
13. As the CM and Subcontractors determine that City-Purchased Materials need to be ordered, the CM shall prepare and submit to City a standard Purchase Order Request, in the form set forth by City, to specifically identify the products, materials and equipment to be purchased by City for the project. Such Purchase Order Requests and associated invoices shall not include materials

for any other Projects under any other Contracts or other GMP Amendments. Each Purchase Order Request shall be prepared by each Subcontractor and be approved by the CM and Subcontractor prior to submission to City. Each Purchase Order Request shall include, but not be limited to the following:

- a. The name, address, telephone number, contact person and City Vendor Number, if applicable, for the material supplier;
 - b. Manufacturer or brand, model or specification number of the item;
 - c. Quantity needed as estimated by Subcontractor;
 - d. The price quoted by the Vendor for the materials identified therein;
 - e. The applicable sales tax associated with such quote (as if not tax exempt);
and
 - f. Delivery dates as established by Subcontractor.
14. Purchase Order Requests shall include reference to any terms and conditions which have been negotiated with the Vendor (i.e. payment terms, warranties, etc.). All Purchase Order Requests are to be submitted to City along with a copy of the Vendor's quotation, no less than 15 business days prior to the date required for ordering the materials. Purchase Order Requests shall not be in amounts less than \$10,000.00, unless otherwise authorized in writing by City. The CM shall provide written notice to City at the time the last Purchase Order Request for City-Purchased Materials is submitted.
15. After receipt of the Purchase Order Request City shall prepare its Purchase Orders for equipment materials or supplies Pursuant to the Purchase Order the Vendor will provide the required quantities of products materials and equipment at the price established in the Vendor's quote to the Subcontractor less any sales tax Upon receipt of each Purchase Order the Subcontractor through the Construction Manager, shall verify the terms and conditions of the Purchase Order and advise City of any discrepancies no later than three (3) business days after receipt. A City staff member shall be the approving authority for City on Purchase Orders for all City-Purchased Materials. The Purchase Order shall also require the delivery of City-Purchased Materials on the delivery date(s) provided by the Subcontractor in the Purchase Order Request and shall indicate F.O.B. the place of destination, which is defined as the Project site. City Purchase Orders shall contain, or be accompanied by, City exemption certificate and must include City name, address, and exemption number with issue and expiration date shown.
16. The CM through its Subcontractors shall be fully responsible for all matters relating to City-Purchased Materials in accordance with these procedures, including but not limited to timely delivery and receipt of all City-Purchased Materials, verifying correct quantities, verifying documentation or orders in a timely manner, coordinating purchases, providing and obtaining all warranties and guarantees required by the Contract Documents, inspection and acceptance of goods at the time of delivery, and loss or damage to equipment

and materials following delivery to the site due to the negligence of the CM or any of its Subcontractors. The CM and/or Subcontractor shall coordinate delivery schedules, sequence of delivery, loading orientation, and other arrangements normally required by the Subcontractor for the particular materials furnished. The CM and/or Subcontractor shall provide all services required for the unloading, handling and storage of materials through installation. The CM and Subcontractor agree to indemnify and hold harmless City from any and all claims of whatever nature resulting from nonpayment of goods to Vendors arising from the actions or directions of CM or Subcontractor.

17. As City-Purchased Materials are delivered to the Project site, the Construction Manager through its Subcontractors, shall visually inspect all shipments from the Vendors, and approve the Vendor's invoice for materials delivered. The Subcontractors shall assure that each delivery is accompanied by documentation adequate to identify the Purchase Order against which the purchase is made. This documentation shall consist of a delivery ticket and an invoice from the Vendor confirming the Purchase Order, together with such additional information as City or CM may require. The Subcontractors will verify, in writing, the accuracy of the delivery ticket.
18. On a weekly basis, Subcontractors shall be required to review invoices submitted by all Vendors of City-Purchased Materials delivered to the Project site during that week and either concur or object to City issuance of payment to the Vendors, based upon Subcontractors' records of materials delivered to the site and any defects in such materials. The Subcontractor will then forward the invoice to the CM for its review and approval prior to submission to City. All Vendor invoices shall be stamped "Approved For Payment" and be signed by the CM and Subcontractors prior to submission to City for payment processing. The CM shall notify City in writing in a timely manner such that City can, at its option, visit the site to verify and audit the accuracy of the CM and Subcontractors' representation that the City Purchased Materials indicated in the invoice, delivery ticket or bill of lading were actually delivered to and are present on the Project site.
19. Vendor invoices shall be submitted to City weekly and be accompanied by the aforementioned delivery documentation and a listing of all City-Purchased Materials that have been delivered to date in a format acceptable to City will process the Vendor invoices and checks will be released delivered and remitted directly to the Vendors in the manner as all other City Vendor invoices are processed pursuant to applicable Florida Law Construction Manager shall provide written notice to City when all purchases and invoicing have been fully completed for each Purchase Order. The CM shall provide written confirmation from all Vendors confirming that all materials were ordered, delivered and invoiced as set forth in the Vendor's purchase order including confirmation of any portion of the materials and corresponding dollar amount not to be ordered, delivered and invoiced for the Project.

20. The CM and its Subcontractors shall be responsible for City-Purchased Materials being in conformance with the Contract and Construction Documents. All shop drawings and submittals shall be made by the Subcontractors, through the CM, in accordance with the Contract Documents for all City-Purchased Materials. CM and Subcontractor shall determine prior to incorporation into the Work if such materials are patently defective, and whether such materials are identical to the materials ordered and match the description on the bill of lading. If the CM or Subcontractor discovers defects or non-conformities in City-Purchased Materials, upon such visual inspection, the CM or Subcontractor shall not utilize such non-conforming or defective materials in the Work and instead shall promptly notify the Vendor, in writing, of the defective or non-conforming condition in order to pursue repair or replacement of those materials without any delay or interruption to the Project. Additionally, the Subcontractor shall notify City, in writing, through the Contractor-Construction Manager of such occurrence. If the Subcontractor fails to perform such inspection, and otherwise incorporates City-Purchased Materials, the condition of which it either knew about or should have known about by performance of an inspection, CM and Subcontractor shall promptly take action to remedy the defect or non-conformity so as not to delay the Work.
21. The CM and Subcontractor shall maintain detailed records of all City-Purchased Materials delivered to the site in a format acceptable to City including all City-Purchased Materials delivered into the Subcontractor's possession and portions of all such materials which have been incorporated into the work.
22. Each monthly Requisition for Payment shall clearly differentiate between and shall separately show amounts CM is requesting for payment for Work in place, all City-Purchased Materials Amounts established in the approved GMP and amounts of all City-Purchased Materials delivered to the Project site. If any City-Purchased Materials represented in the Requisition for Payment as having been delivered to the site are found not to be present on the site, City reserves the right to deduct amounts from the Payment Requisition as appropriate to protect the City. Retainage shall not be withheld for City Purchased Materials.
23. After all Purchase Order Requests and associated invoices for payment for City-Purchased Materials have been finalized a deductive Change Order or contingency adjustment for City-Purchased Materials may be processed if deemed appropriate and at the sole discretion of the City The Construction Manager shall provide a full final accounting and reconciliation of all City-Purchased Materials actual processed for the Project.
24. The CM and Subcontractor shall be responsible for all warranty and guarantee obligations set forth in the Contract Documents for the Project for all materials and products incorporated therein, including all City-Purchased Materials. All

repairs, maintenance or damage repair calls related to City-Purchased Materials shall be forwarded to the Subcontractor for resolution with the appropriate supplier or Vendor.

25. The City shall be deemed to take title for City-Purchased Materials from the Vendor at the time of delivery to the Project site and approval by the CM and Subcontractor. The transfer of the possession of City-Purchased Materials from the City to the CM and Subcontractor shall constitute a bailment for mutual benefit of City and the CM and Subcontractor. City shall be considered the bailor and the CM and Subcontractor the bailee of the City-Purchased Materials. City-Purchased Materials shall be considered returned to City for purposes of its bailment at such time as they are incorporated into the Project or consumed in the process of completing the Project. Bailee shall have the duty to properly safeguard, store and protect all City-Purchased Materials.
26. The CM shall assume the risk of loss for City-Purchased Materials for the Project as set forth in the Agreement for the period of delivery of those materials to the Project site and until the time those materials have been incorporated into the Work by the CM and during that period of time, the CM shall be responsible for deductible payments for any covered loss(s). Further, the CM shall be responsible for providing all proper handling, storage and protection from damage, theft or other loss for all City-Purchased Materials delivered to the Site in the same manner as set forth in the Agreement for all materials, products and equipment to be incorporated into the work.
27. City shall in no way be liable for interruption or delay in the Project for any defects or any other problems with the Project or for any extra or cost resulting from delay in the delivery of or defects in City-Purchased Materials and the Construction Manager and its Subcontractors expressly accept all risks and responsibilities for incomplete, improper or untimely delivery of these materials.
28. CM shall be responsible for the removal and proper disposal of any waste City-Purchased Materials delivered to the site that were not used to complete the Project. City, at its option, may take possession of any City-Purchased Materials delivered to the site that were not incorporated into the Work by the CM.

**ATTACHMENT 3
CONSTRUCTION MANAGER'S GMP PROPOSAL FOR PHASE II CONSTRUCTION
OF NW 114th Ave PARK, SALARY AND WAGE SCHEDULE, ONSITE
MANAGEMENT AND SUPERVISORY PERSONNEL, PROJECT SCHEDULE, AND
SCHEDULE OF VALUES**



BILTMORE

C O N S T R U C T I O N

1055 Ponce de Leon Boulevard - Belleair, Florida 33756 – 727.585.2084 - Fax 727.585.2088
tparker@biltmoreconstruction.com

TRANSMITTAL

To: Mr. Lazaro Quintero
Asst. Parks and Recreation Director
City of Doral
Parks and Recreation Department
8401 NW 53rd Terrace, 2nd Floor
Doral, Florida 33166
lazaro.quintero@cityofdoral.com

Date: June 16, 2015
Job #: BCC #968
Re: N.W. 114th Avenue Park &
Recreational Facility

ENCLOSED PLEASE FIND:

ORIGINALS	DATE	NUMBER	DESCRIPTION
1	6-16-15		Final GMP Proposal

COMMENTS:

Travis Parker
By: Travis Parker, Vice President

cc: Harold Somarriba
Wannemacher Jensen Architects, Inc.



GUARANTEED MAXIMUM PRICE PROPOSAL

June 16, 2015

City of Doral NW 114th Avenue Park and Recreation Center



TABLE OF CONTENTS

❖ Article 1 – Guaranteed Maximum Price (GMP) Proposal

- Guaranteed Maximum Price Breakdown (per current documents issued 1-20-15)
- Value Engineering Suggestions, Summary
- GMP Schedule of Values with VE Included
- Project Summary

❖ Exhibit A - Enumeration of Contract Documents

❖ Exhibit B - Allowance Items

❖ Exhibit C – Assumptions and Clarifications

❖ Exhibit D - Construction Schedule

❖ Exhibit E - Alternate Prices

❖ Exhibit F – Unit Prices

❖ Exhibit G – Clarifications and Sketches

ARTICLE 1 - Guaranteed Maximum Price (GMP) Proposal

Biltmore Construction Co., Inc. proposes to complete the work, as described herein, for the Guaranteed Maximum Price of: **NINETEEN MILLION SEVEN HUNDRED SEVEN THOUSAND, SIX HUNDRED TWENTY NINE and 00/100 Dollars (\$ 19,707,629.00).**

This Price is for the performance of the Work as described herein and in accordance with the Contract Documents and Exhibits A through Exhibit D, and Exhibits E & F as applicable.

BILTMORE CONSTRUCTION		26,413	
NW 114th Ave Park & Recreation Center		9,721	
Rec Bldg Total		36,134	sf
Shelter 1		708	
Shelter 2		1,256	
Shelter 3		603	
Shelter 4		792	
Concession		435	
RR		756	
Storage		816	
Bandshell		942	
Eq Room		707	
Total All		43,148	sf
CSI	Item Description	GMP	
Div		Totals	\$/SF
1	GENERAL REQUIREMENTS		\$ 2.13
	Permit - Allowance	Not included	
	Survey	12,000	
	Tie-in survey	in GC's	
	As-built survey	in GC's	
	Testing - Building	20,000	
	Testing - Site	60,000	
	Impact fee	BY Owner	
		0	
2	EXISTING CONDITIONS	0	\$ -
		0	
3	CONCRETE	0	\$ 40.10
	Concrete	1,700,000	39.40
		0	
	Precast Stairs	30,031	
		0	0.00
4	MASONRY	0	\$ -
	Unit Masonry	in concrete	0.00
		0	
5	STEEL	0	\$ 42.77
	Steel	1,420,314	32.92
		0	
	Ornamental Railings	240,806	
		0	0.00
	Metal Screenwalls	179,260	
	Expansion Joints	5,000	
6	WOOD & PLASTIC	0	\$ 2.59
	Rough Carpentry	0	0.00
	Roof Blocking	in roof/stucco	
	Interior Blocking	in drywall/roof	
		0	
	Cabinetry	96,490	2.24
	Closet shelf allowance, PL59 closet 110A	500	
	Concrete Counter	14,620	0.34
		0	
7	THERMAL & MOISTURE	0	\$ 18.18
	Bonded Sheet Membrane Waterproofing	in drywall	0.00
	Elevator Pit Waterproofing	3,500	
	Building Insulation	in drywall/roof	0.00
		0	
	Fluid Applied Membrane Air Barriers	see div 9	0.00
		0	
	Resysta Siding	220,000	5.10
		0	
075423	TPO Roofing	558,246	12.94
	Roofing Underlayment	in above	
	Roof Accessories	in above	
075419	PVC Roofing	in above	0.00
		0	
	Firestopping	0	0.00
		0	
	Joint Sealants	2,529	0.06
		0	
8	OPENINGS	0	\$ 30.52
	Doors/Frames/Hardware - Mtl	64,297	1.49
	HM Doors and Frames	in above	
	Flush Wood Doors	in above	

CSI Div	Item Description	GMP Totals	\$/SF
	Door Hardware	in above	
	Door and Hardware Installation	17,500	0.41
		0	
	Access Doors/Frames	500	0.01
		0	
	Coiling Counter Shutters	2,380	0.06
		0	
087913	Key Storage Equipment (know box)	374	0.01
		0	
	Glazing	336,084	7.79
084113	Aluminum Storefronts and Entrances	above	
084413	Glazed Aluminum Curtainwalls	above	
	Interior Storefront	above	
	Interior Glazing	0	
	Mirrors	above	
		0	
9	FINISHES	0	\$ 31.00
	Stucco, includes exterior MS Framing	775,000	17.96
		0	
	Drywall	in stucco	0.00
		0	
	Acoustic	39,150	0.91
		0	
	Tile	104,652	2.43
		0	
	Wood Sports & Dance Floor	131,325	3.04
	Doral Logo at 2 indoor Basketball Courts	2,000	
096450	Resilient Sports Floor Coverings	31,340	0.73
		0	
	Flooring	105,481	2.44
		0	
	Floor Protection	18,000	0.42
		0	
096623	Resinous Epoxy Flooring	9,000	0.21
		0	
	Painting & Wallcovering	121,750	2.82
		0	
10	SPECIALTIES	0	\$ 4.20
	Signage	91,200	2.11
	add 5 exterior bulletin board signs	7,500	
		0	
	Park Rules signs	12,038	0.28
		0	
	Plastic Toilet Compartments	23,900	0.55
		0	
	Toilet Accessories	19,950	0.46
		0	
	Louvers	0	0.00
		0	
	Folding Panel Partitions	14,600	0.34
		0	
	FE/FEC	2,996	0.07
		0	
	Metal Lockers	in Furniture	0.00
		0	
	Flagpoles	9,106	0.21
		0	
11	EQUIPMENT	0	\$ 4.92
	Folding & Portable Stages	31,572	0.73
		0	
	Residential Appliances	1,187	0.03
		0	
	Food Service Equipment	6,886	0.16
		0	
	Stage Curtains	6,099	0.14
		0	

CSI Div	Item Description	GMP Totals	\$/SF
	Projection Screens, Install only	1,671	0.04
		0	
	Gymnasium Equipment, Scoreboards & Dividers	48,500	1.12
		0	
	Jungle Gym	71,520	1.66
	Exercise Equipment	40,000	0.93
	Installation Ballet, Pool Table, Ping Pong Table	405	0.01
	Pool Table	4,000	0.09
	Ping Pong Table	500	0.01
		0	
12	FURNISHINGS	0	\$ 6.10
	Roller Shades	6,801	0.16
		0	
	Floor Mats & Frames	11,024	0.26
		0	
	Telescoping Stands	9,000	0.21
		0	
	Furniture, A2.5, 2.6	236,473	
	Tables, Chairs & Seating in Multi Purpose	in Furniture	0.00
		0	
13	SPECIAL CONSTRUCTION	0	\$ 10.20
	Splash Pads Complete	440,000	
		0	
14	ELEVATORS	0	\$ 2.13
	Electric Traction Elevators	92,000	
		0	
21	FIRE SUPPRESSION	0	\$ 1.49
	Wet Sprinkler System	64,270	
		0	
22	PLUMBING	0	\$ 8.58
	Plumbing	370,000	
		0	
23	HVAC	0	\$ 18.33
	HVAC	781,043	
	controls	0	
	test & balance	10,000	
		0	
26	ELECTRICAL	0	\$ 56.13
	ELECTRICAL	1,712,056	
		0	
	Sport Field Lighting	710,000	
		0	
27	COMMUNICATIONS	0	\$ 4.01
271000	Structured Cabling	in electrical	
	Cabling for, AV, CCTV, Access & Security	65,968	
		0	
274134	Broadband Distribution System	in electrical	
		0	
275113	Public Address Music System	By owner	
	Gym PA System	in electrical	
		0	
	Infrastructure Allowance, site CCTV, WiFi, Sound @ event lawn	107,000	
		0	
28	ELECTRONIC SAFETY AND SECURITY	0	\$ -
	Access Control	By Owner	
		0	
	Intrusion Detection	By Owner	
		0	
	Video Surveillance	By Owner	
		0	
	Digital Addressable Fire Alarm System	in Div 26	
		0	

CSI Div	Item Description	GMP Totals	\$/SF
31-33	SITE & INFRASTRUCTURE	0	\$ 192.88
	Site Work - Offsite (Roadwork)	781,820	
	Site Work - Onsite	2,240,000	51.91
	add fuel efficient vehicle signs	1,200	
	add water distribution for added hose bibbs	0	
	Site Concrete	740,428	17.16
	Pavers	109,575	2.54
	Tennis, Basketball & Volleyball Courts	270,000	6.26
	Fencing & Gates	660,000	15.30
	Temp construction fencing	By owner	
	Landscaping & Irrigation	1,147,387	26.59
	Landscaping	above	
	Irrigation & Wells	above	
	Sod	above	
	LS maintenance (care & watering)	22,500	
	Synthetic Turf Sports Fields	845,000	19.58
	Baseball Field Work	56,075	1.30
	Baseball bases, scoreboard, foul poles	4,450	0.10
	Boardwalk, & Seatwall Planks	232,172	5.38
	Playground Equipment & Surfaces	447,557	10.37
	Playground area south of Soccer Fields	37,962	
	Longer blade of turf per COD turf Ordinance	8,750	
	Artificial Turf Mounds	in Playground	0.00
	Shade Sails	138,821	3.22
	Dugouts	54,427	1.26
	Benches	6,337	0.15
	Bleachers	25,120	0.58
	Bleacher Covers Poligon	389,750	9.03
	Site Furnishings - Landscape Forms	80,138	1.86
	Site Furnishings - Landscape Forms Installation	in Playground	0.00
	Site Furnishings - Balance (Picnic Tables)	23,010	0.53
50	OTHER	0	\$ -
	Pedestrian Bridge - costs in Conc, Steel, Screenwalls, Roof, Doors, Paint, Signs, Plbg, Electrical	In Trades above	
	SUBTOTAL	19,653,871	\$ 455.50
	Builder's Risk Insurance	286,988	
	Builder's Risk Wind Buydown	in above	
	Builder's Risk Deductible - 1 occurrence to deductible	50,000	
	OCP	22,920	
	Insurance	207,449	
	General Conditions	758,079	
	Bond	135,294	
	SUBTOTAL	21,114,602	
	CM Fee	844,584	
	Contingency	589,616	
	TOTAL	\$ 22,548,802	\$ 522.59

BILTMORE CONSTRUCTION COMPANY
NW 114th AVE Park - Recreation Center
Doral, FL

VALUE ENGINEERING SUGGESTIONS

CSI	Item #	Description of Work	Value +/-	Accepted	<Status> Pending	Rejected	Remarks	Estimated Design Fees
	1	DIVISION 1 - GENERAL CONDITIONS:						
	1	Projected tax savings from owner direct purchases.	(150,000)	(150,000)				
	1	Totals General Conditions	(150,000)	(150,000)	0	0		0
		DIVISION 2 - EXISTING CONDITIONS						
	1	Phase 1 De-Mucking: Allow use of fill available from Acosta Tractors.			0			
	2	Phase 1 De-Mucking: Allow mixing of existing organic soil with new soil in non structural areas.	Not Acceptable		Not Acceptable			
	2	Totals Sitework	0	0	0	0		0
		DIVISION 3 - CONCRETE:						
	1				0			
	3	Totals Concrete	0	0	0	0		0
		DIVISION 4 - MASONRY / STONE:						
	1				0			
	2				0			
	4	Totals Masonry	0	0	0	0		0
		DIVISION 5 - METALS:						
	1	Change from railing system specified and shown to a cable rail system.	(58,420)	(58,420)				1,200
	2	Change from Toris deck at double gym to another type deck, structural engineer to advise deck types acceptable.	(81,500)	(81,500)				1,500
	3	Change from aluminum ladder to steel ladder to roof.	(750)	(750)				
	5	Totals Metals	(140,670)	(140,670)	0	0		2,700
		DIVISION 6 - WOODS & PLASTICS:						
	1				0			
	2				0			
	6	Totals Woods & Plastics	0	0	0	0		0
		DIVISION 7 - MOISTURE PROTECTION:						
	1	Provide Everguard TPO with batten seam at shelters in lieu of specified PVC roof system.	(118,344)	(118,344)				
	2	Provide Fibertite TPO roof membrane on balance of roofs vs. specified TPO roofing system	Add					
	3	Provide roofing system without battens at shelters.	(38,717)	(38,717)				
	7	Totals Moisture Protection	(157,061)	(157,061)	0	0		0

BILTMORE CONSTRUCTION COMPANY
NW 114th AVE Park - Recreation Center
Doral, FL

VALUE ENGINEERING SUGGESTIONS

CSI	Item #	Description of Work	Value +/-	Accepted	<Status> Pending	Rejected	Remarks	Estimated Design Fees
		DIVISION 8 - DOORS & WINDOWS:						
	1	Use YKK storefront system at all openings. YKK will provide letter and engineering to support system will meet wind pressures required.					Need Approval by building official	
	2	Delete Storefront S112F & S112G at 2nd floor of indoor play, wall becomes solid framed wall same as adjacent.	(3,802)	(3,802)				
8		Totals Doors & Windows	(3,802)	(3,802)	0	0		0
		DIVISION 9 - FINISHES:						
	1	Use a traffic topping at exterior raised decks in lieu of exterior tile. Add Nosings at Stair treads.	(16,000)	(16,000)				1,000
	2	At interior Resysta siding change stud spacing to 12" o.c. and delete gyp board beneath.			0			
	3	Use firetreated plywood at exterior Resysta siding over metal stud framed areas.	in estimate		in estimate			
	4	Use stucco in lieu of Resysta Siding at Bandshell.	bandshell deleted	bandshell deleted				
	5	Change tile at public areas to polished concrete.	(23,785)	(23,785)				
	6	Change wood gym floor to 3rd grade Maple in lieu of 2nd grade specified. Remaining spec does not change	(11,500)				only one of items 6 thru 9 can be taken.	
	7	Change gym sub floor from Robbins Defender system to Robbins Biocushon, same as the dance floor in 2nd and better Maple.	(7,000)					only one of items 6 thru 9 can be taken.
	8	Change gym sub floor from Robbins Defender system to Robbins Biocushon, same as the dance floor in 3rd grade Maple.	(20,000)					only one of items 6 thru 9 can be taken.
	9	Use a modified Robbins Biocushion subfloor incorporating 1 layer of OSB and 1 layer of 1/2" CDX plywood using 3rd grade maple.	(26,000)	(26,000)				only one of items 6 thru 9 can be taken.
9		Totals Finishes	(104,285)	(65,785)	0	0		1,000
		DIVISION 10 - SPECIALTIES						
	1	Use phenolic toilet partitions vs. solid plastic	(6,206)	(6,206)				
	2	Use Vinyl Letters at bridge sign in lieu of metal	(20,000)	(20,000)				
	3	Delete Bridge Sign	(4,761)			(4,761)		
10		Totals Specialties	(30,967)	(26,206)	0	(4,761)		0
		DIVISION 11 - EQUIPMENT:						
	1	Delete Exercise equipment from CM, Owner to provide.	(40,000)	(40,000)				
		Totals Equipment	(40,000)	(40,000)	0	0		0
		DIVISION 12 - FURNISHINGS:						
		Totals Furnishings	0	0	0	0		0

BILTMORE CONSTRUCTION COMPANY
NW 114th AVE Park - Recreation Center
Doral, FL

VALUE ENGINEERING SUGGESTIONS

CSI Divisor	Item # Division	Description of Work	Value +/-	Accepted	<Status> Pending	Rejected	Remarks	Estimated Design Fees
		DIVISION 13 - SPECIAL CONSTRUCTION:						
	1	Delete Entech Creative custom column feature from center feature of splash pad.	in below allowance	Delete Entech Creative custom column feature from center feature of splash pad.				
	2	Use colored concrete at center circle areas, grey concrete at balance.	in below allowance	Use colored concrete at center circle areas, grey concrete at balance.				
	3	Reduce Splash Pad to \$300,000 Allowance	(140,000)	(140,000)				7,000
		Totals Special Construction	(140,000)	(140,000)	0	0		7,000
		DIVISION 14 - CONVEYING SYSTEMS:						
	1	Use holeless hydraulic elevators in lieu of machine roomless elevators.	(16,000)	(16,000)				
	2	Reduce to 2,500 lb capacity.			0		Quoted 3,500 lb capacity based upon the elevator platform size in plans, spec state 2,500 lb.	
		Totals Conveying Systems	(16,000)	(16,000)	0	0		0
		DIVISION 15 - MECHANICAL:						
		HVAC						
	1	Provide a standard efficiency air cooled chiller vs. the specified high efficiency air cooled chiller	(6,000)	(6,000)			Provide add alternate for high efficiency chiller in GMP	
	2	Provide ductsox in lieu of spiral duct at gymnasium area.	(7,000)	(7,000)			Provide add alternate for ductwork as designed in Gym in GMP	
		Plumbing						
	1	VE plumbing fixtures from sensor to manual	not accepted					
	2	Use CPVC in lieu of copper for domestic water lines.	(20,000)	(20,000)				
		Totals Mechanical	(33,000)	(33,000)	0	0		
		DIVISION 16 - ELECTRICAL:						
	1	VE light fixture package						
	2	Delete Code Blue system complete.	(55,710)	(55,710)				1,000
	3	Delete Systems Cabling, Security, Access, CCTV	(30,000)	(30,000)			Rec Bldg only, City to contract direct per addendum #3, item 3.	
	4	Musco proposes reducing the 25 year warranty to 10 years. Control Link will remain in the proposal. Price reduction from Musco Lighting and Imperial Electric	(83,750)			(83,750)	Find a way to reduce cost without it affecting the warranty.	
	5	Cost reduction to base bid from Musco and Low Bid subcontractor Imperial Electric.	(15,000)	(15,000)				
		Totals Electrical	(184,460)	(100,710)	0	(83,750)		1,000

BILTMORE CONSTRUCTION COMPANY

NW 114th AVE Park - Recreation Center

Doral, FL

VALUE ENGINEERING SUGGESTIONS

CSI Divisor	Item # Division	Description of Work	Value +/-	<Status>		Rejected	Remarks	Estimated Design Fees
				Accepted	Pending			
		DIVISION 31: SITEWORK & AMENITIES						
		A Fencing:						
	1	Change perimeter fence to vinyl coated chain link fence, in lieu of ornamental aluminum picket fence.	(83,000)			(83,000)		0
	2	Delete all perimeter aluminum or chain link fence	(72,046)			(72,046)		
	3	Change playground fence to aluminum picket fence 4' high.	(48,000)	(48,000)				1,200
	4	Change playground fence to vinyl coated chain link fence 4' high.	(8,993)	(8,993)				
	5	Change 8' high Vinyl Fence to 6' high.	(31,500)	(31,500)				
	6	Use 8' High Vinyl Fence at East Side of property	15,500			15,500		
	7	Revise Tennis court fence layout, all fence to be 10' high with windscreen with 10' high fence for 16' return ea. end and then 4' high for the balance between courts. The court with the backboard will be fully fenced; the remainder with 4' high fence.	in base bid		in base bid		current design majority of perimeter fence is 4' tall.	
		B Site Amenities:						
	1	Delete Boardwalk	(236,296)	(236,296)				2,500
	2	Change Playground surface to alternate material			0			
	3	Delete turf and shelter at south end of soccer fields	(202,727)	(202,727)				
	4	Delete two shelters, (1 type 1, 1 type 2)one at east side one at west side.	(101,300)	(101,300)				3,039
	5	Delete 1 additional type I Shelter.	(27,348)	(27,348)				820
	6	Reduce Playground Equipment & surfaces and shadesails.	(75,412)	(75,412)				
		C Sport Fields & courts:						
	1	Delete underdrains at volley ball area, use 12" deep sand for volleyball court.	(5,000)			(5,000)		
	2	Use natural turf at large soccer field	(388,947)			(388,947)		0
	3	Use alternate turf small field	(3,500)			(3,500)		0
	4	Use natural turf at all soccer fields	(314,233)			(314,233)		0
	5	Use alternate turf large field	(3,500)			(3,500)		
	6	Delete 1/2 court basketball court	(9,628)	(9,628)				289
	6A	Delete 1 additional outside Basketball court, and lighting.	(56,283)			(56,283)		
	6B	Delete 1 Tennis Court	(47,644)			(47,644)	Provide add alternate for adding back one tennis court. Need to coordinate lighting for 4 court scheme and add alternate.	
	7	Delete 2 sets of bleachers & covers at small soccer field	(22,577)	(22,577)				677
	8	Reduce # of coats of court surfaces to 2 coats in lieu of 3 at basketball courts	(2,348)	(2,348)				70
	9	Reduce # of coats of court surfaces to 2 coats in lieu of 3 at tennis courts	(3,871)	(3,871)			According to Plexi Pave Rep. 2 coats will provide a medium speed surface which is probably more suitable for a public court. The third coat is typically a smooth coat (no aggregate) which increases the play speed of the court.	116
	10	Use an alternate design for dugouts.	(16,000)	(16,000)				1,600
	11	Simplify shade sail design at tennis courts and reduce to 2 covers 16' x 10', number of benches reduce accordingly.	(21,230)	(21,230)				637
	11A	Use a 10' Cabana Bench from 10-S Supply Pompano FL, in lieu of the two shades and benches in item 11, above.	(7,656)	(7,656)				

BILTMORE CONSTRUCTION COMPANY
NW 114th AVE Park - Recreation Center
Doral, FL

VALUE ENGINEERING SUGGESTIONS

CSI Divisor	Item # Division	Description of Work	Value +/-	Accepted	<Status> Pending	Rejected	Remarks	Estimated Design Fees
	12	Delete all tennis court shades and reduce benches	(18,156)			(18,156)		
	13	Provide Single slope shade structures for bleachers, in lieu of barrel top shades.	(50,000)	(50,000)				
	D Landscapes & Hardscape:							
	1	Reduce LS & Irrigation budget to \$800,000	(347,387)	(347,387)				20,843
	2	Delete concrete seatwall at event lawn.	(27,454)	(27,454)				686
	3	Change design of seat walls at play area			0		Value of current = \$8,000, 61 lf	0
	4	Delete planter walls at west side of site	(18,000)	(18,000)				720
	5	Change Sidewalk finish from coquina applied aggregate & sandblast finish to standard grey concrete with broom finish. Trowelled border to remain per original design.	(200,160)	(200,160)				0
	6	Reduce Sidewalks by 10% grey concrete	(31,000)	(31,000)				1,860
	7	Change drop off area, reduce pavers, reduce bollards, per sketch received 3-31-15 from WJ.	(63,028)	(63,028)				1,576
	8	Delete pavers at concession building change to concrete.	(4,000)	(4,000)				240
Totals Sitework & Amenities			(2,532,722)	(1,555,914)	0	(976,808)		36,874
DIVISION 17: BUILDING PROGRAM, MASTER PLAN								
	1	Reduce Gym Length 10'	(96,824)			(96,824)		
	2	Delete Cantilever at Gym, delete screenwall	(162,623)			(162,623)		0
	3	Delete Large Soccer/Football Field	(193,934)			(193,934)		
	4	Remove Bandshell	(237,020)	(237,020)				
	5	Reduce Exit Balconies, square off building	(91,286)			(91,286)	Provide add alternate for original design building shape and exit balconies.	10,313
	6	Delete Spiral ramp and equipment storage, add stair and Elevator in its place. Increase size of Storage Building at Soccer Field.	(50,552)			(50,552)		0
Totals Building Program			(832,238)	(237,020)	0	(595,219)		10,313
DIVISION 18: - ALLOWANCES								
	1							
Totals Allowances			0	0	0	0		0

BILTMORE CONSTRUCTION COMPANY
NW 114th AVE Park - Recreation Center
Doral, FL

VALUE ENGINEERING SUGGESTIONS

CSI Divisior	Item # Divisioi	Description of Work	Value +/-(-)	Accepted	<Status> Pending	Rejected	Remarks	Estimated Design Fees
		Project Total Cost Savings/Scope Changes	(4,365,205)	(2,666,167)	0	(1,660,538)	Estimated design fees. Actual fees by WJ Architects	58,887
		Insurance, Bond, Fee, Contingency (9%)		(239,955)				
		Design Fees for Changes		64,950				
		Price as per Current Design		22,548,802				
		ADJUSTED TOTAL PHASE II with VE Applied		19,707,629				
		COSTS IN PHASE I GMP						
		De-Mucking	2,293,107	2,293,107				
		Remove unsuitable fill to approved site (arsenic)	1,283,491	1,283,491				
		TOTAL PHASE I AND II		23,284,227				

THESE ITEMS ARE VE SUGGESTIONS. ANY VALUE ENGINEERING ITEMS ACCEPTED BY THE OWNER SHALL BE INCORPORATED INTO THE CONTRACT DOCUMENTS.

	BILTMORE CONSTRUCTION	
	NW 114th Ave Park & Recreation Center, Doral, FL	
	Project Bldg Area Total (sf)	42,257
CSI Div	Item Description	Dollar Value
01	Survey & Testing	92,000
03	Concrete & Masonry	1,617,350
03	Precast Stairs	30,031
05	Steel	1,217,428
05	Ornamental Railings	182,386
05	Metal Screenwalls	161,880
05	Expansion Joints	5,000
06	Rough Carpentry	0
06	Cabinetry	96,490
06	Closet shelf allowance, PL59 closet 110A	500
06	Concrete Counter	14,620
07	Bonded Sheet Membrane Waterproofing	in drywall
07	Elevator Pit Waterproofing	3,500
07	Building Insulation	in drywall/roof
07	Fluid Applied Membrane Air Barriers	in drywall
07	Traffic Topping	16,777
07	Resysta Siding	193,000
07	Roofing	368,029
07	Firestopping	in MEPF
07	Joint Sealants	2,529
08	Doors/Frames/Hardware	82,797
08	Access Doors/Frames	500
08	Coiling Counter Shutters	2,380
08	Key Storage Equipment (knox box)	374
08	Glazing	329,801
09	Drywall & Stucco	760,279
09	Acoustic	39,150
09	Tile	27,054
09	Wood Sports & Dance Floor	107,325
09	Resilient Sports Floor Coverings	31,340
09	Flooring	123,481
09	Polished Concrete	19,028
09	Resinous Epoxy Flooring	9,000
09	Painting & Wallcovering	119,376
10	Signage	90,738
10	Plastic Toilet Compartments	17,694
10	Toilet Accessories	19,950
10	Louvers	in HVAC
10	Folding Panel Partitions	14,600
10	FE/FEC	2,996
10	Metal Lockers	in Furniture
10	Flagpoles	9,106
11	Folding & Portable Stages	31,572
11	Residential Appliances	1,187
11	Food Service Equipment	6,886
11	Stage Curtains	6,099
11	Projection Screens, Install only	1,671
11	Gymnasium Equipment, Scoreboards & Dividers	48,500
11	Jungle Gym	71,520
11	Exercise Equipment	By Owner
11	Install Ballet Bars, Pool, Ping Pong	405
11	Pool & Ping Pong Table	4,500
12	Roller Shades	6,801
12	Floor Mats & Frames	11,024

	BILTMORE CONSTRUCTION	
	NW 114th Ave Park & Recreation Center, Doral, FL	
	Project Bldg Area Total (sf)	42,257
CSI Div	Item Description	Dollar Value
12	Telescoping Stands	9,000
12	Furniture, A2.5, 2.6	236,473
12	Tables, Chairs & Seating in Multi Purpose	in Furniture
13	Splash Pads Complete	300,000
14	Elevators	72,000
21	Fire Protection	64,270
22	Plumbing	349,100
23	HVAC (includes test & balance)	778,543
26	ELECTRICAL	1,636,444
26	Sport Field Lighting	695,000
27	Infrastructure Allowance, site CCTV, WiFi, Sound @ event lawn	107,000
28	ELECTRONIC SAFETY AND SECURITY	In Electrical
31	Site Work - Offsite (Roadwork)	781,820
31	Site Work - Onsite	2,249,121
31	Site Concrete	440,078
31	Pavers	76,593
31	Tennis, Basketball & Volleyball Courts	252,538
31	Fencing & Gates	571,507
31	Landscaping & Irrigation	826,131
31	Synthetic Turf Sports Fields	845,000
31	Baseball Field Work	56,075
31	Baseball bases, scoreboard, foul poles	4,450
31	Boardwalk, & Seatwall Planks	Deleted
31	Playground Equipment & Surfaces	396,182
31	Shade Sails	75,431
31	Dugouts	38,427
31	Benches	15,429
31	Bleachers	20,543
31	Bleacher Covers Poligon	155,500
31	Site Furnishings - Landscape Forms	64,397
31	Site Furnishings - Balance (Picnic Tables)	23,010
	SUBTOTAL	17,138,714
	Builder's Risk Insurance	284,843
	Builder's Risk Wind Buydown	in above
	Builder's Risk Deductible - 1 occurrence to deductible	50,000
	OCP	22,920
	Insurance	182,093
	General Conditions	758,079
	Bond	119,934
	SUBTOTAL	18,556,583
	CM Fee	742,263
	Contingency	493,832
	TOTAL	19,792,679
	Projected Sales Tax Savings from Owner Direct Purchases	-150,000
	ADDITIONAL DESIGN FEES	64,950
	GRAND TOTAL	19,707,629

PROJECT SUMMARY

The project consists of the construction of:

18 acre urban setting park including a new 2–story, 38,300 SF Recreation Building which houses two full court basketball courts, an elevated running track and workout area, aerobics and dance floor, multipurpose room and related support spaces. Other features of the project: a pedestrian bridge with storage building, extensive hardscapes, sidewalks, pavers, concrete seatwalls, planters, fencing, baseball field with Bermuda turf, 1 regulation soccer field, 1 - ½ sized soccer field and 2 - ¼ sized soccer fields all with synthetic turf, 5 tennis courts, 3 full basketball courts, 2 sand volleyball courts, a splash-pad, playground equipment, 5 park shelters, concession building with toilets, event lawn, and storage building at soccer fields.

On-Site work includes complete site development, earthwork, utilities and paving. Off-Site work consists of revision and widening of adjacent roadways to the park. De-Mucking, clearing and grubbing work approved under GMP Amendment #1 dated February 27, 2015 and is separate from this GMP.

EXHIBIT A – Enumeration of Contract Documents

Contract Documents include: the Drawings, Specifications, Addenda (*Construction Documents*), the Agreement, General Conditions, Supplementary Conditions as expressly noted herein, and this Exhibit A, as well as the Guaranteed Maximum Price (GMP) Proposal in its entirety. This GMP Proposal is expressly recognized as a Contract Document inasmuch as it forms the basis upon which the Guaranteed Maximum Price is based. *As such, in the event there is any disagreement, conflict, or ambiguity between the GMP Proposal and any other Contract Document, the GMP Proposal shall govern.*

The Owner’s issuance of any Notice to Proceed, Purchase Order, or any other written directive or instructions to proceed with the Work, after this signed GMP Proposal has been delivered by Biltmore to the Owner, shall constitute an express acceptance of the foregoing Enumeration of Contract Documents and the enforceability thereof.

As prepared by Wannemacher Jensen Architects, Inc.:

3/26/2015	1407 - NW 114TH AVE PARK - DRAWING INDEX		
Sheet #	Sheet Name	Description	Latest Revision
	CIVIL		
C (CS)	COVER SHEET (ONSITE CIVIL)	GMP SET	1/20/2015
C-100	GENERAL NOTES	GMP SET	1/20/2015
C-200	DEMOLITION NOTES	GMP SET	1/20/2015
C-201	OVERALL DEMOLITION PLAN	GMP SET	1/20/2015
C-202	EROSION CONTROL NOTES	GMP SET	1/20/2015
C-203	OVERALL EROSION CONTROL PLAN	GMP SET	1/20/2015
C-204	EROSION CONTROL DETAILS	GMP SET	1/20/2015
C-300	OVERALL SITE PLAN	Addm 2, Rev 2	2/19/2015
C-301	GEOMETRY, SIGNAGE AND STRIPING PLAN	GMP SET	1/20/2015
C-302	GEOMETRY, SIGNAGE AND STRIPING PLAN	GMP SET	1/20/2015
C-401	PAVING, GRADING AND DRAINAGE PLAN	GMP SET	1/20/2015
C-402	PAVING, GRADING AND DRAINAGE PLAN	Addm 2, Rev 2	2/19/2015
C-403	PAVING, GRADING AND DRAINAGE SECTIONS	GMP SET	1/20/2015
C-404	PAVING, GRADING AND DRAINAGE DETAILS	GMP SET	1/20/2015
C-500	WATER AND SEWER NOTES	GMP SET	1/20/2015
C-501	WATER AND SEWER PLAN	Addm 2, Rev 2	2/19/2015
C-502	WATER AND SEWER PROFILE	Addm 2, Rev 2	2/19/2015
R (CS)	COVER SHEET (OFFSITE ROADWAY)	GMP SET	1/20/2015
R-100	ROADWAY GENERAL NOTES	GMP SET	1/20/2015
R-101	ROADWAY KEY SHEET	Addm 2, Rev 2	2/19/2015
R-200	ROADWAY PAVING, GRADING AND DRAINAGE NOTES	Addm 2, Rev 2	2/19/2015
R-201	TYPICAL SECTIONS	GMP SET	1/20/2015

R-300	ROADWAY PLAN - 82nd STREET	Addm 2, Rev 2	2/19/2015
R-301	ROADWAY PLAN - 82nd STREET	Addm 2, Rev 2	2/19/2015
R-302	ROADWAY PLAN - 82nd STREET	GMP SET	1/20/2015
R-303	ROADWAY PLAN - 112th AVE	GMP SET	1/20/2015
R-400	SIGNAGE AND MARKING PLAN - 82nd STREET	GMP SET	1/20/2015
R-401	SIGNAGE AND MARKING PLAN - 82nd STREET	Addm 2, Rev 2	2/19/2015
R-402	SIGNAGE AND MARKING PLAN - 82nd STREET	Addm 2, Rev 2	2/19/2015
R-403	SIGNAGE AND MARKING PLAN - 112th AVE	GMP SET	1/20/2015
	LANDSCAPE		
L-000	LANDSCAPE COVER SHEET	Addm 2, Rev 2	2/19/2015
L-100	OVERALL LANDSCAPE PLAN	Addm 2, Rev 2	2/19/2015
L-101	HARDSCAPE PLAN	Addm 2, Rev 2	2/19/2015
L-102	HARDSCAPE PLAN	Addm 2, Rev 2	2/19/2015
L-150	HARDSCAPE DETAILS	Addm 2, Rev 2	2/19/2015
L-151	HARDSCAPE DETAILS	Addm 2, Rev 2	2/19/2015
L-152	HARDSCAPE DETAILS	GMP SET	1/20/2015
L-153	HARDSCAPE DETAILS	Addm 2, Rev 2	2/19/2015
L-154	HARDSCAPE DETAILS	Addm 2, Rev 2	2/19/2015
L-155	HARDSCAPE DETAILS	Addm 2, Rev 2	2/19/2015
L-156	HARDSCAPE DETAILS	GMP SET	1/20/2015
L-157	HARDSCAPE DETAILS	Addm 2, Rev 2	2/19/2015
L-158	HARDSCAPE DETAILS	Addm 2, Rev 2	2/19/2015
L-159	HARDSCAPE DETAILS	Addm 2, Rev 2	2/19/2015
L-200	OVERALL PLANTING PLAN	Addm 2, Rev 2	2/19/2015
L-201	PLANTING PLAN	Addm 2, Rev 2	2/19/2015
L-202	PLANTING PLAN	Addm 2, Rev 2	2/19/2015
L-203	PLANTING PLAN	Addm 2, Rev 2	2/19/2015
L-204	PLANTING PLAN	Addm 2, Rev 2	2/19/2015
L-250	PLANTING DETAILS	Addm 2, Rev 2	2/19/2015
L-251	PLANTING SPECIFICATIONS	GMP SET	1/20/2015
L-300	OVERALL IRRIGATION PLAN	Addm 2, Rev 2	2/19/2015
L-350	IRRIGATION DETAILS	GMP SET	1/20/2015
L-351	IRRIGATION DETAILS	GMP SET	1/20/2015
	ARCHITECTURE		
A0.0	COVER SHEET	GMP SET	undated
A0.1	DRAWING LEGENDS, BUILDING DATA, SHEET INDEX	Addm 2, Rev 2	1/20/2015 (titleblock unchanged)
A0.2	LEVEL 1 - LIFE SAFETY PLAN	GMP SET	1/20/2015
A0.3	LEVEL 2 - LIFE SAFETY PLAN	GMP SET	1/20/2015

A1.0	ARCHITECTURAL SITE PLAN	Addm 2, Rev 2	1/20/2015 (titleblock unchanged)
A1.1	SITE PLAN - BUILDING SETBACKS	Addm 2, Rev 2	2/19/2015
A2.0	FLOOR PLANS - REC BUILDING + PEDESTRIAN BRIDGE	GMP SET	1/20/2015
A2.1	LEVEL 1 - FLOOR PLAN	Addm 3, Rev 3	3/2/2015
A2.2	LEVEL 2 - FLOOR PLAN	Addm 2, Rev 2	2/19/2015
A2.3	LEVEL 1 - DIMENSION PLAN	Addm 2, Rev 2	2/19/2015
A2.3.1	LEVEL 1 - EDGE OF SLAB PLAN	Addm 2, Rev 2	2/19/2015
A2.4	LEVEL 2 - DIMENSION PLAN	Addm 2, Rev 2	2/19/2015
A2.4.1	LEVEL 2 - EDGE OF SLAB PLAN	Addm 2, Rev 2	2/19/2015
A2.5	LEVEL 1 - FURNITURE PLAN	Addm 3, Rev 3	3/2/2015
A2.6	LEVEL 2 - FURNITURE PLAN	Addm 3, Rev 3	3/2/2015
A2.7	LEVEL 1 - FINISH PLAN	Addm 3, Rev 3	3/2/2015
A2.8	LEVEL 2 - FINISH PLAN	Addm 2, Rev 2	2/19/2015
A2.9	FINISH LEGEND	Addm 2, Rev 2	2/19/2015
A2.10	ROOF PLAN	Addm 2, Rev 2	2/19/2015
A2.11	PEDESTRIAN BRIDGE	Addm 4, Rev 4	3/3/2015
A3.0	BLDG. ELEVATIONS - REC BUILDING + PEDESTRIAN BRIDGE	Addm 4, Rev 4	3/3/2015
A3.1	EXTERIOR ELEVATIONS	GMP SET	1/20/2015
A3.2	EXTERIOR ELEVATIONS	Addm 2, Rev 2	2/19/2015
A3.3	BUILDING SECTIONS	GMP SET	1/20/2015
A3.4	BUILDING SECTIONS	Addm 2, Rev 2	2/19/2015
A3.5	BUILDING SECTIONS	GMP SET	1/20/2015
A3.6	PEDESTRIAN BRIDGE SECTIONS, WALL SECTIONS	Addm 4, Rev 4	3/3/2015
A3.7	PEDESTRIAN BRIDGE DETAILS	Addm 2, Rev 2	2/19/2015
A3.8	AXONOMETRIC VIEWS	GMP SET	1/20/2015
A4.1	ENLARGED RESTROOM PLANS AND ELEVATIONS	GMP SET	1/20/2015
A4.2	ENLARGED RESTROOM PLANS AND ELEVATIONS	Addm 2, Rev 2	2/19/2015
A4.3	MILLWORK ELEVATIONS	Addm 2, Rev 2	2/19/2015
A4.4	ENLARGED FLOOR PLANS AND MILLWORK ELEVATIONS	Addm 3, Rev 3	3/2/2015
A4.5	ENLARGED FLOOR PLANS AND MILLWORK ELEVATIONS	GMP SET	1/20/2015
A4.6	MILLWORK SECTIONS AND DETAILS	Addm 2, Rev 2	2/19/2015
A4.7	INTERIOR ELEVATIONS	Addm 2, Rev 2	2/19/2015
A4.8	INTERIOR ELEVATIONS	Addm 2, Rev 2	2/19/2015
A6.1	LEVEL 1 - REFLECTED CEILING PLAN	Addm 2, Rev 2	2/19/2015
A6.2	LEVEL 2 - REFLECTED CEILING PLAN	Addm 2, Rev 2	2/19/2015
A7.1	ENLARGED STAIR PLANS, SECTIONS AND DETAILS	Addm 2, Rev 2	1/20/2015 (titleblock unchanged)
A7.2	ENLARGED STAIR PLANS, SECTIONS AND DETAILS	GMP SET	1/20/2015

A7.3	ENLARGED VERTICAL CIRCULATION PLANS, SECTIONS, AND DETAILS	GMP SET	1/20/2015
A8.1	WALL SECTIONS	Addm 2, Rev 2	2/19/2015
A8.2	WALL SECTIONS	Addm 2, Rev 2	2/19/2015
A8.3	WALL SECTIONS	Addm 3, Rev 3	3/2/2015
A8.4	WALL SECTIONS	Addm 2, Rev 2	2/19/2015
A8.5	WALL SECTIONS	Addm 2, Rev 2	2/19/2015
A8.6	WALL SECTIONS	Addm 3, Rev 3	3/2/2015
A9.1	PARTITION TYPES	GMP SET	1/20/2015
A9.1.1	PARTITION DETAILS	Addm 2, Rev 2	2/19/2015
A9.2	ENCLOSURE DETAILS	Addm 2, Rev 2	2/19/2015
A9.2.1	ENCLOSURE DETAILS	Addm 2, Rev 2	2/19/2015
A9.3	DETAILS	Addm 2, Rev 2	2/19/2015
A9.3.1	FIRE SEPARATION DETAILS	Addm 2, Rev 2	2/19/2015
A9.4	STOREFRONT DETAILS	Addm 2, Rev 2	1/20/2015
A9.5	STOREFRONT DETAILS	Addm 2, Rev 2	1/20/2015
A9.6	STOREFRONT DETAILS	Addm 2, Rev 2	1/20/2015
A9.6.1	STOREFRONT DETAILS	Addm 2, Rev 2	1/20/2015
A9.7	STOREFRONT ELEVATIONS	Addm 2, Rev 2	1/20/2015
A9.8	STOREFRONT ELEVATIONS, WINDOW SCHEDULE	Addm 3, Rev 3	3/2/2015
A9.9	DOOR SCHEDULES	Addm 3, Rev 3	3/2/2015
A9.10	JUNGLE GYM PLAN, ELEVATION + VIEWS	GMP SET	1/20/2015
Floor Plan 1	FLOOR PLAN - CONCESSION = RESTROOM	Addm 3, Rev 3	3/2/2015
NW AXO VIEW 2	NW AXONOMETRIC VIEW FOR REFERENCE	Addm 3, Rev 3	3/2/2015
RCP 3	RCP - CONCESSION = RESTROOM	Addm 3, Rev 3	3/2/2015
Aa2.1	CONCESSION + RESTROOM - FLOOR PLAN, RCP, ROOF PLAN	Addm 2, Rev 2	1/20/2015 (titleblock unchanged)
Aa2.2	CONCESSION + RESTROOM ENLARGED DIMENSION PLANS	GMP SET	1/20/2015
Aa3.1	CONCESSION + RESTROOM - EXT. ELEVS., BUILDING SECTIONS	GMP SET	1/20/2015
Aa4.1	CONCESSION + RESTROOM ENLARGED PLANS AND ELEVATIONS	Addm 2, Rev 2	1/20/2015 (titleblock unchanged)
Aa8.1	CONCESSION + RESTROOM WALL SECTIONS + DETAILS	Addm 2, Rev 2	1/20/2015 (titleblock unchanged)
Aa9.1	CONCESSION + STOREFRONT DETAILS	Addm 2, Rev 2	2/19/2015
Ab2.1	BANDSHELL	Addm 2, Rev 2	2/19/2015
Ac2.1	STORAGE, CHILLER ENCLOSURE, TRASH ENCLOSURE	Addm 2, Rev 2	1/20/2015 (titleblock unchanged)

Ac8.1	STORAGE, CHILLER ENCLOSURE, TRASH ENCLOSURE	Addm 2, Rev 2	1/20/2015 (titleblock unchanged)
Ad2.1	SHELTERS - TYPE I, TYPE II	Addm 2, Rev 2	2/19/2015
Ae2.1	SHELTERS - TYPE III, TYPE IV	Addm 2, Rev 2	2/19/2015
	STRUCTURAL		
S0.1	STRUCTURAL ABBREV., SYMBOLS, AND SHEET INDEX	Addm 2, Rev 2	2/19/2015
S0.2	STRUCTURAL NOTES	Addm 2, Rev 2	2/19/2015
S0.3	REC CENTER BUILDING WIND LOADING	Addm 2, Rev 2	2/19/2015
S0.4	AUXILIARY BUILDING WIND LOADING	Addm 2, Rev 2	2/19/2015
S0.5	JOIST PROFILE	Addm 2, Rev 2	2/19/2015
S1.1	FOUNDATION PLAN	Addm 4, Rev 4	3/3/2015
S1.2	SECOND FLOOR FRAMING PLAN	Addm 4, Rev 4	3/3/2015
S1.3	ROOF FRAMING PLAN	Addm 2, Rev 2	2/19/2015
S2.1	TYPICAL FOUNDATION DETAILS I	Addm 2, Rev 2	2/19/2015
S2.2	TYPICAL FOUNDATION DETAILS II	Addm 2, Rev 2	2/19/2015
S2.3	TYPICAL FOUNDATION DETAILS III	Addm 2, Rev 2	2/19/2015
S3.1	TYPICAL SUPERSTRUCTURE DETAILS I	Addm 2, Rev 2	2/19/2015
S3.2	TYPICAL SUPERSTRUCTURE DETAILS II	Addm 2, Rev 2	2/19/2015
S3.3	TYPICAL SUPERSTRUCTURE DETAILS III	Addm 2, Rev 2	2/19/2015
S4.1	STRUCTURAL SECTIONS I	Addm 2, Rev 2	2/19/2015
S4.2	STRUCTURAL SECTIONS II	Addm 2, Rev 2	2/19/2015
S4.3	STRUCTURAL SECTIONS III	Addm 2, Rev 2	2/19/2015
S4.4	STRUCTURAL SECTIONS VI	Addm 2, Rev 2	2/19/2015
S4.5	STRUCTURAL SECTIONS V	Addm 2, Rev 2	2/19/2015
S5.1	STRUCTURAL ELEVATIONS I	Addm 2, Rev 2	2/19/2015
S5.2	STRUCTURAL ELEVATIONS II	Addm 2, Rev 2	2/19/2015
S6.1	PEDESTRIAN BRIDGE- GENERAL NOTES	Addm 4, Rev 4	3/3/2015
S6.2	PEDESTRIAN BRIDGE- STRUCTURAL FRAMING PLANS	Addm 4, Rev 4	3/3/2015
S6.3	PEDESTRIAN BRIDGE- STRUCTURAL ELEVATIONS	Addm 4, Rev 4	3/3/2015
S6.4	PEDESTRIAN BRIDGE- SECTIONS	Addm 4, Rev 4	3/3/2015
S6.5	PEDESTRIAN BRIDGE- CIRCULAR RAMP	Addm 4, Rev 4	3/3/2015
Sa1.1	CONCESSION- STRUCTURAL PLANS	Addm 2, Rev 2	2/19/2015
Sb1.1	BANDSHELL- STRUCTURAL PLANS	Addm 2, Rev 2	2/19/2015
Sc1.1	STORAGE- STRUCTURAL PLANS	Addm 2, Rev 2	2/19/2015
Sd1.1	PARK SHELTER I- STRUCTURAL PLANS	Addm 2, Rev 2	2/19/2015
Sd1.2	PARK SHELTER II- STRUCTURAL PLANS	Addm 2, Rev 2	2/19/2015
Sd1.3	PARK SHELTER III- STRUCTURAL PLANS	Addm 2, Rev 2	2/19/2015
Sd1.4	PARK SHELTER IV- STRUCTURAL PLANS	Addm 2, Rev 2	2/19/2015
Se1.1	CHILLER YARD- STRUCTURAL PLANS	Addm 2, Rev 2	2/19/2015
	ELECTRICAL		
E0.0	ELECTRICAL LEGEND AND GENERAL NOTES	GMP SET	1/20/2015

E0.1	ELECTRICAL SITE PLAN	Addm 2, Rev 2	2/19/2015
E1.1	ELECTRICAL FIRST FLOOR POWER PLAN	Addm 2, Rev 2	2/19/2015
E1.2	ELECTRICAL SECOND FLOOR POWER PLAN	Addm 2, Rev 2	2/19/2015
E1.3	ELECTRICAL ROOF PLAN	GMP SET	1/20/2015
E2.1	ELECTRICAL FIRST FLOOR LIGHTING PLAN	Addm 2, Rev 2	2/19/2015
E2.2	ELECTRICAL SECOND FLOOR LIGHTING PLAN	GMP SET	1/20/2015
E2.3	LIGHTING CONTROLS & FIXTURE SCHEDULE	Addm 2, Rev 2	2/19/2015
E3.1	ELECTRICAL ENLARGED PLANS	Addm 2, Rev 2	2/19/2015
E3.2	ELECTRICAL ENLARGED PLANS	Addm 2, Rev 2	2/19/2015
E4.1	ELECTRICAL DETAILS	GMP SET	1/20/2015
E5.1	ELECTRICAL RISER DIAGRAM AND SCHEDULES	Addm 2, Rev 2	2/19/2015
E5.2	FIRE ALARM SYSTEM RISER, NOTES, AND DETAILS	GMP SET	1/20/2015
E6.1	ELECTRICAL PANEL SCHEDULES	Addm 2, Rev 2	2/19/2015
E6.2	ELECTRICAL PANEL SCHEDULES	Addm 2, Rev 2	2/19/2015
E7.0	ELECTRICAL EQUIPMENT COORDINATION SCHEDULE	Addm 2, Rev 2	2/19/2015
	FIRE PROTECTION		
F0.0	FIRE PROTECTION	Addm 2, Rev 2	2/19/2015
	MECHANICAL		
M0.0	MECHANICAL LEGEND & SPECIFICATIONS	GMP SET	1/20/2015
M0.1	MECHANICAL SITE PLAN	GMP SET	1/20/2015
M1.0	MECHANICAL FIRST FLOOR PLAN - DUCTWORK	Addm 2, Rev 2	2/19/2015
M1.2	MECHANICAL SECOND FLOOR PLAN - DUCTWORK	Addm 2, Rev 2	2/19/2015
M1.3	MECHANICAL ROOF PLAN - DUCTWORK	Addm 2, Rev 2	2/19/2015
M2.1	MECHANICAL FIRST FLOOR PLAN - PIPING	GMP SET	1/20/2015
M2.2	MECHANICAL SECOND FLOOR PLAN - PIPING	GMP SET	1/20/2015
M2.3	MECHANICAL ROOF PLAN - PIPING	GMP SET	1/20/2015
M3.0	MECHANICAL ENLARGED PLANS	GMP SET	1/20/2015
M4.0	MECHANICAL DETAILS	GMP SET	1/20/2015
M4.1	MECHANICAL DETAILS	GMP SET	1/20/2015
M4.2	MECHANICAL DETAILS	GMP SET	1/20/2015
M5.0	MECHANICAL SCHEDULES	Addm 2, Rev 2	2/19/2015
M6.0	MECHANICAL CONTROLS	GMP SET	1/20/2015
M6.1	MECHANICAL CONTROLS	GMP SET	1/20/2015
	PLUMBING		
P0.0	PLUMBING LEGEND, SCHEDULES AND GENERAL NOTES	Addm 2, Rev 2	2/19/2015
P0.1	SITE PLAN - PLUMBING	Addm 2, Rev 2	2/19/2015
P1.0	UNDERGROUND - PLUMBING PLAN	Addm 2, Rev 2	2/19/2015
P1.1	LEVEL 1 - PLUMBING GRAVITY PLAN	Addm 2, Rev 2	2/19/2015
P1.2	LEVEL 2 - PLUMBING GRAVITY PLAN	Addm 2, Rev 2	2/19/2015
P1.3	LEVEL 3 - PLUMBING ROOF PLAN	GMP SET	1/20/2015
P2.1	LEVEL 1 - PLUMBING PRESSURE PLAN	Addm 2, Rev 2	2/19/2015

P2.2	LEVEL 2 - PLUMBING PRESSURE PLAN	Addm 2, Rev 2	2/19/2015
P3.1	ENLARGED PLUMBING PLANS	Addm 2, Rev 2	2/19/2015
P4.1	DETAILS - PLUMBING	Addm 2, Rev 2	2/19/2015
P5.1	GRAVITY RISERS - PLUMBING	Addm 2, Rev 2	2/19/2015
P5.2	PRESSURE RISERS	Addm 2, Rev 2	2/19/2015
Pa2.1	CONCESSION - PLUMBING PLANS	Addm 2, Rev 2	2/19/2015
Pb2.1	BAND SHELL - PLUMBING PLANS	Addm 2, Rev 2	2/19/2015
	TECHNOLOGY		
T0.0	TECHNOLOGY LEGEND & SPECIFICATIONS	Addm 2, Rev 2	2/19/2015
T0.1	SITE PLAN - TECHNOLOGY	GMP SET	1/20/2015
T1.1	FIRST FLOOR PLAN - VOICE/DATA	Addm 2, Rev 2	2/19/2015
T1.2	SECOND FLOOR PLAN - VOICE/DATA	Addm 2, Rev 2	2/19/2015
T2.1	FIRST FLOOR PLAN - AV & SECURITY	Addm 2, Rev 2	2/19/2015
T2.2	SECOND FLOOR PLAN - AV & SECURITY	Addm 2, Rev 2	2/19/2015
T2.3	ROOF PLAN - AV & SECURITY	GMP SET	1/20/2015
T3.1	CCTV COVERAGE - TECHNOLOGY	Addm 2, Rev 2	2/19/2015
T4.1	ENLARGED PLANS - TECHNOLOGY	Addm 2, Rev 2	2/19/2015
T5.1	RISER DIAGRAMS - TECHNOLOGY	Addm 2, Rev 2	2/19/2015
T5.2	RISER DIAGRAMS - TECHNOLOGY	Addm 2, Rev 2	2/19/2015
T5.3	RISER DIAGRAMS - TECHNOLOGY	GMP SET	1/20/2015
T6.1	DETAILS - VOICE/DATA	Addm 2, Rev 2	2/19/2015
T6.2	DETAILS - VOICE/DATA	GMP SET	1/20/2015
T6.3	DETAILS - AUDIO/VIDEO	GMP SET	1/20/2015
T6.4	DETAILS - SECURITY	GMP SET	1/20/2015
	AQUATIC		
PL0.00	COVER SHEET	Addm 2, Rev 2	2/19/2015
PL0.01	CONTACTS AND RESPONSIBILITIES	Addm 2, Rev 2	2/19/2015
PL0.10	NOTES & SPECIFICATIONS	Addm 2, Rev 2	2/19/2015
PL0.11	NOTES & SPECIFICATIONS	Addm 2, Rev 2	2/19/2015
PL0.20	PARTIAL SITE PLAN - DIMENSIONS & ELEVATIONS	Addm 2, Rev 2	2/19/2015
PL0.21	PARTIAL SITE PLAN - DECK BOM, ID & UTILITY CONNECTIONS	Addm 2, Rev 2	2/19/2015
PL0.22	PARTIAL SITE PLAN - EQUIPMENT YARD & UTILITY CONNECTIONS	Addm 2, Rev 2	2/19/2015
PL0.23	DECK, SAFETY, PIPE HANGERS & SUPPORTS	Addm 2, Rev 2	2/19/2015
PL1.00	IWF - DATA BLOCK, BOM & ID, DIMENSIONS, BONDING, FINISH SCHEDULE & SECTION	Addm 2, Rev 2	2/19/2015
PL1.10	IWF - PIPING SCHEMATIC	Addm 2, Rev 2	2/19/2015
PL1.11	IWF- PIPING SCHEMATIC	GMP SET	DELETED
PL1.20	IWF - DETAILS	Addm 2, Rev 2	2/19/2015
PL1.30	IWF - EQUIPMENT YARD - LAYOUT, BOM LIST, ID & DIMENSIONS	Addm 2, Rev 2	2/19/2015

PL1.31	IWF - EQUIPMENT YARD DETAILS	Addm 2, Rev 2	2/19/2015
PL1.32	IWF - EQUIPMENT YARD DETAILS	Addm 2, Rev 2	2/19/2015
	SPECIFICATIONS	GMP SET	Latest Revision Date
001000	Table of Contents	Addm 1, Rev 1	2/2/2015
011000	Summary	GMP SET	1/20/2015
012500	Substitution Procedures	GMP SET	1/20/2015
012600	Contract Modification Procedures	GMP SET	1/20/2015
012900	Payment Procedures	GMP SET	1/20/2015
013100	Project Management and Coordination	GMP SET	1/20/2015
013200	Construction Progress Documentation	Addm 1, Rev 1	2/5/2015
013233	Photographic Documentation	Addm 1, Rev 1	2/5/2015
013300	Submittal Procedures	GMP SET	1/20/2015
014000	Quality Requirements	GMP SET	1/20/2015
014200	References	GMP SET	1/20/2015
015000	Temporary Facilities and Controls	GMP SET	1/20/2015
016000	Product Requirements	GMP SET	1/20/2015
017300	Execution	GMP SET	1/20/2015
017419	Construction Waste Management and Disposal	GMP SET	1/20/2015
017700	Closeout Procedures	GMP SET	1/20/2015
017823	Operation and Maintenance Data	GMP SET	1/20/2015
017839	Project Record Documents	GMP SET	1/20/2015
017900	Demonstration and Testing	GMP SET	1/20/2015
018113.1	Sustainable Design Requirements	Addm 1, Rev 1	2/5/2015
019113	General Commissioning Requirements	GMP SET	1/20/2015
030000	Cast-In-Place Concrete	GMP SET	1/20/2015
042000	Unit Masonry	GMP SET	1/20/2015
051200	Structural Steel Framing	GMP SET	1/20/2015
053000	Acoustical Metal Roof Deck	GMP SET	1/20/2015
054000	Cold Formed Metal Framing	GMP SET	1/20/2015
055000	Metal Fabrications	GMP SET	1/20/2015
057300	Ornamental Handrails and Railing	GMP SET	1/20/2015
061000	Rough Carpentry	GMP SET	1/20/2015
061525	Fiber Reinforced Hybrid Decking	GMP SET	1/20/2015
064116	Plastic-Laminate-Faced Architectural Cabinets	GMP SET	1/20/2015
072100	Building Insulation	GMP SET	1/20/2015
072600	Underslab Vapor Barrier	GMP SET	1/20/2015
072726	Fluid-Applied Membrane Air Barriers	GMP SET	1/20/2015
074645	Fiber Reinforced Hybrid Rainscreen Siding	GMP SET	1/20/2015
075419	Polyvinyl-Chloride (PVC) Roofing	GMP SET	1/20/2015

075423	Thermoplastic Polyolefin (TPO) Roofing	GMP SET	1/20/2015
076200	Sheet Metal Flashing and Trim	GMP SET	1/20/2015
077200	Roof Accessories	GMP SET	1/20/2015
079200	Joint Sealants	GMP SET	1/20/2015
081113	Hollow Metal Doors and Frames	GMP SET	1/20/2015
081416	Flush Wood Doors	GMP SET	1/20/2015
083310	Overhead Coiling Door	Addm 2, Rev 2	2/19/2015
084113	Aluminum-Framed Entrances and Storefronts	GMP SET	1/20/2015
084413	Glazed Aluminum Curtain Walls	GMP SET	1/20/2015
087100	Door Hardware	GMP SET	1/20/2015
087913	Key Storage Equipment	GMP SET	1/20/2015
088000	Glazing	Addm 1, Rev 1	2/5/2015
092216	Non-Structural Metal Framing	GMP SET	1/20/2015
092400	Portland Cement Plastering (Stucco)	GMP SET	1/20/2015
092900	Gypsum Board	GMP SET	1/20/2015
093000	Sheet Membrane Waterproofing and Crack Isolation	Addm 1, Rev 1	2/2/2015
093013	Ceramic Tiling	GMP SET	1/20/2015
095113	Acoustical Panel Ceilings	Addm 2, Rev 2	2/19/2015
096400	Wood Sports-Floor Assemblies	Addm 1, Rev 1	1/20/2015
096410	Wood Dance-Floor Assemblies	Addm 1, Rev 1	2/2/2015
096450	Resilient Sports-Floor Coverings	GMP SET	1/20/2015
096513	Resilient Base and Accessories	GMP SET	1/20/2015
096519	Resilient Flooring	GMP SET	1/20/2015
096623	Resinous Epoxy Flooring	GMP SET	1/20/2015
096813	Tile Carpeting	GMP SET	1/20/2015
097200	Wall Coverings	GMP SET	1/20/2015
099100	Painting	GMP SET	1/20/2015
101400	Signage	Addm 3, Rev 3	3/2/2015
102113	Plastic Toilet Compartments	GMP SET	1/20/2015
102239	Folding Panel Partitions	GMP SET	1/20/2015
102800	Toilet Accessories	GMP SET	1/20/2015
104416	Fire Extinguishers	GMP SET	1/20/2015
105113	Metal Lockers	GMP SET	1/20/2015
107516	Ground-Set Flagpoles	GMP SET	1/20/2015
116123	Folding and Portable Stages	GMP SET	1/20/2015
116143	Stage Curtains	GMP SET	1/20/2015
116623	Gymnasium Equipment	GMP SET	1/20/2015
116643	Interior Scoreboards	Addm 2, Rev 2	2/19/2015
116653	Gymnasium Dividers	GMP SET	1/20/2015
123661	Simulated Stone Countertops	GMP SET	1/20/2015
124816	Floor Mats and Frames	GMP SET	1/20/2015

124940	Roller Shades	Addm 2, Rev 2	2/19/2015
126600	Telescoping Stands	GMP SET	1/20/2015
142100	Electric Traction Elevators	GMP SET	1/20/2015
210500	Common Work Results for Fire Suppression	GMP SET	1/20/2015
210517	Sleeves and Sleeve Seals for Fire Suppression Piping	GMP SET	1/20/2015
210518	Escutcheons for Fire-Suppression Piping	GMP SET	1/20/2015
211200	Fire-Suppression Standpipes	GMP SET	1/20/2015
211313	Wet-Pipe Sprinkler Systems	GMP SET	1/20/2015
220500	Common Work Results for Plumbing	GMP SET	1/20/2015
220517	Sleeves and Sleeve Seals for Plumbing Piping	GMP SET	1/20/2015
220518	Escutcheons for Plumbing Piping	GMP SET	1/20/2015
220519	Meters and Gages for Plumbing Piping	GMP SET	1/20/2015
220523	General -Duty Valves for Plumbing Piping	GMP SET	1/20/2015
220529	Hangers and Supports for Plumbing Piping and Equipment	GMP SET	1/20/2015
220553	Identification for Plumbing Piping and Equipment	GMP SET	1/20/2015
221116	Domestic Water Piping	GMP SET	1/20/2015
221119	Domestic Water Piping Specialties	GMP SET	1/20/2015
221316	Sanitary Waste and Vent Piping	GMP SET	1/20/2015
221319	Sanitary Waste Piping Specialties	GMP SET	1/20/2015
224223	Commercial Showers, Receptors, and Basins	GMP SET	1/20/2015
224213.13	Commercial Water Closets	GMP SET	1/20/2015
224213.16	Commercial Urinals	GMP SET	1/20/2015
224216.13	Commercial Lavatories	GMP SET	1/20/2015
224216.16	Commercial Sinks	GMP SET	1/20/2015
224713	Drinking Fountains	GMP SET	1/20/2015
230000	Common Requirements for HVAC	GMP SET	1/20/2015
230529	Hangers and Supports for HVAC Piping and Equipment	GMP SET	1/20/2015
230548	Vibration Controls for HVAC Piping and Equipment	GMP SET	1/20/2015
230500	Common Work Results for HVAC	GMP SET	1/20/2015
230513	Common Motor Requirements for HVAC Equipment	GMP SET	1/20/2015
230516	Expansion Fittings and Loops for HVAC Piping	GMP SET	1/20/2015
230517	Sleeves and Sleeve Seals for HVAC Piping	GMP SET	1/20/2015
230518	Escutcheons for HVAC Piping	GMP SET	1/20/2015
230519	Meters and Gages for HVAC Piping	GMP SET	1/20/2015
230523	General Duty Valves for HVAC Piping	GMP SET	1/20/2015
230548	Vibration Controls for HVAC Piping and Equipment	GMP SET	1/20/2015
230553	Identification for HVAC Piping and Equipment	GMP SET	1/20/2015
230593	Testing, Adjusting and Balancing for HVAC	GMP SET	1/20/2015
230713	Duct Insulation	GMP SET	1/20/2015
230719	HVAC Piping Insulation	GMP SET	1/20/2015

230800	Commissioning of HVAC	GMP SET	1/20/2015
230923	Direct Digital Control System for HVAC	GMP SET	1/20/2015
232113	Hydronic Piping	GMP SET	1/20/2015
232923	Variable Frequency Drives	GMP SET	1/20/2015
233113	Metal Ducts	GMP SET	1/20/2015
233300	Air Duct Accessories	GMP SET	1/20/2015
233423	HVAC Power Ventilators	GMP SET	1/20/2015
236423	Scroll Water Chillers	GMP SET	1/20/2015
237313	Modular Indoor Central Station Air-Handling Units	GMP SET	1/20/2015
238126	Split-System Air Conditioners	GMP SET	1/20/2015
260010	Basic Electrical Requirements	GMP SET	1/20/2015
260519	Low-Voltage Electrical Power Conductors and Cables	GMP SET	1/20/2015
260526	Grounding and Bonding for Electrical Systems	GMP SET	1/20/2015
260529	Hangers and Supports for Electrical Systems	GMP SET	1/20/2015
260533	Raceways and Boxes for Electrical Systems	GMP SET	1/20/2015
260543	Underground Ducts and Raceways for Electrical Systems	GMP SET	1/20/2015
260544	Sleeves and Sleeve Seals for Electrical Raceways and Cabling	GMP SET	1/20/2015
260553	Electrical Identification	GMP SET	1/20/2015
260923	Lighting Control Devices	GMP SET	1/20/2015
260943.23	Relay-Based Lighting Controls	GMP SET	1/20/2015
262200	Low-Voltage Transformers	GMP SET	1/20/2015
262413	Switchboards	GMP SET	1/20/2015
262416	Panelboards	GMP SET	1/20/2015
262713	Electricity Metering	GMP SET	1/20/2015
262726	Wiring Devices	GMP SET	1/20/2015
262816	Enclosed Switches and Circuit Breakers	GMP SET	1/20/2015
264313	Surge Protective Devices for Low-Voltage Electrical Power Circuits	GMP SET	1/20/2015
265100	Interior Lighting	GMP SET	1/20/2015
265600	Exterior Lighting	GMP SET	1/20/2015
265668	Exterior Athletic Lighting	GMP SET	1/20/2015
283111	Digital, Addressable Fire-Alarm System	GMP SET	1/20/2015
270010	Technology General Provisions	GMP SET	1/20/2015
270526	Grounding & Bonding for Telecommunications	GMP SET	1/20/2015
270528	Raceways for Technology	GMP SET	1/20/2015
271000	Structured Cabling Systems	GMP SET	1/20/2015
274134	Broadband Distribution System	GMP SET	1/20/2015
275113	Public Address Music System	GMP SET	1/20/2015
313116	Termite Treatment	GMP SET	1/20/2015
323123	PVC Privacy Fence and Gate	Addm 1, Rev 1	2/2/2015

EXHIBIT B – Allowance Items

The Allowances noted below represent reasonably anticipated values included in this GMP Proposal to cover the cost of certain items absent or not specified in sufficient detail in the Construction Documents as listed in Exhibit “A” ENUMERATION OF CONTRACT DOCUMENTS Section of this GMP Proposal or for which uncertainty remains. The amount of the Allowance stipulated herein is inclusive of all labor, materials, equipment taxes, delivery, insurances, bond and fees necessary to perform the anticipated work, unless otherwise noted.

Allowances for work as represented in this GMP Proposal govern over the actual items contained in the Contract Documents. Variations between the Allowance values and the actual cost of these prescribed items may be reflected in add or deduct Change Order(s) to this GMP Proposal.

Exhibit “C” ASSUMPTIONS AND CLARIFICATIONS section of this GMP Proposal may provide a more detailed description of these Allowances.

DESCRIPTION OF ALLOWANCE	ALLOWANCE AMOUNT
Doral Logo at basketball courts, Interior (2)	\$2,000.00
Exterior Bulletin Boards Signs (5 ea. @ \$1,500)	\$7,500.00
Park Rules Signs (14 total)	\$12,038.00
Fuel Efficient Vehicle Signs (8 total)	\$1,200.00
Pool and Ping Pong Table	\$4,500.00
Site Cabling for Event Lawn Sound System, WiFi Access Points and CCTV	\$107,000.00
Shelving at Room 110A	\$500.00
Value Engineering Allowance (see attached summary)	-\$2,906,123

EXHIBIT C – Assumptions and Clarifications

The Contract Documents are amended by Biltmore Construction Co., Inc. as follows:

1. The following **are not** included in the GMP Proposal:
 - A. Survey of, and/or the abatement of, Asbestos Containing Material or any other hazardous or unsuitable material, unless specifically noted as an item included in the Scope of Work.
 - B. Fees for Plan Review, Permit or Utility Connection Fees.
 - C. Impact Fees.
 - D. Threshold Building Inspection or other special structural inspection costs. All such inspections, if required, shall be provided by the Owner.
 - E. A separate site office for the Project Architect, unless otherwise noted as an item included in General Requirements.
 - F. Premium or exotic colors or finishes. Unless otherwise specified, colors and finishes shall be only standard selections available from the manufacturer.
 - G. Performance Specifications.

2. Warranties and Guarantees:

- A. Biltmore Construction Co., Inc. Warranties and Guarantees

Biltmore Construction Co., Inc. warrants to the Owner that the materials and workmanship furnished under this Contract will be of good quality and new unless otherwise required or permitted by the Construction/Contract Documents, that the Work will be free from defects not inherent in the quality required or permitted, and that the Work will conform with the requirements of the Construction/Contract Documents. Work not conforming to these requirements may be considered defective. Biltmore Construction Co., Inc.'s warranty excludes remedy for damage or defect caused by insufficient maintenance, improper operation, or normal wear and tear under normal usage. The term and duration of this express warranty is one (1) year from the Date of Substantial Completion. The provisions herein shall not prevent the Owner from proceeding directly against the manufacturer and/or installer for such longer period of time as allowed by State Statute.

- B. Installer / Subcontractor Warranties and Guarantees

The Subcontractor shall warrant to the Owner and to Biltmore Construction Co., Inc. that all workmanship and materials are free from defects in installation. The express warranty/guarantee shall be consistent with the durations stipulated in the

Construction/Contract Documents. The period customarily being one (1) year from the Date of Substantial Completion established in the Construction/Contract Documents.

Notwithstanding anything to the contrary, neither Biltmore Construction Co., Inc., nor its Surety, nor the Subcontractor shall have any joint/several liability relating to, nor shall they be obligated to underwrite, or in any way become guarantor(s) of any manufacturer's warranty/guaranty or product to the Owner. The Owner shall be provided with the "standard" manufacturer's warranty, and it shall satisfy the requirements under the Construction/Contract Documents relating thereto.

Manufacturer's Express Warranties / Guarantees

Biltmore Construction Co., Inc. shall collect and transmit to the Owner any and all standard manufacturer's warranties and standard manufacturer's guarantees specified in the Construction/Contract Documents. The obligation and liability of Biltmore Construction Co., Inc. and/or its Surety is limited to the collection and proper transmittal of these warranties and guarantees to the Owner.

3. Special conditions relating to Owner purchased / Contractor installed items and associated tax exemptions:

Notwithstanding any provision to the contrary, should the Owner elect to purchase items directly and avoid any sales taxes or other taxes, the Owner will defend, indemnify, and hold harmless Biltmore Construction Co., Inc. absolutely from and against any claim, audit, investigation, cost, or assertion of any kind made by, or on behalf of, the Florida Department of Revenue or other such agency that may arise during and / or subsequent to the completion of the project. Under no circumstances shall Biltmore Construction Co., Inc. or its subcontractors be liable for the sales taxes associated with the Owner-purchased items.

The public Owner will provide Biltmore and the vendor with an executed Certificate of Entitlement (COE). By rule, the COE must be attached to each Owner Direct Purchase Order (ODPO) and should also be attached to any / each change order issued to the ODPO (if applicable). The public Owner must issue a separate COE for EACH such purchase order/change order.

4. Builder's Risk Insurance:

The Contractor shall purchase and maintain, until the date of Substantial Completion of the project by Owner, a standard Special Form (all "Risks of Physical Loss") Completed Value Builder's Risk insurance policy in the amount of the initial contract sum (GMP), including any subsequent modifications thereto, insuring the interests of the Owner, Construction Manager, and Subcontractors in the Work under this contract.

The Owner shall be responsible for:

- a. All premium and/or deductible costs that are incurred as a result of claims covered under this policy and that exceed the allowance amount.
- b. Any claim which is not covered by any of the Construction Manager's insurance policies and is not incurred as a result of the Construction Manager's and/or Trade Contractor's Work under this Contract.
- c. Property insurance coverage on the Work under this contract after the date of Substantial Completion.

5. Basis of this GMP Proposal relative to 100% Drawing Document Review Comments and other potential design changes subsequent to the submittal of this proposal:

This proposal is provided prior to the completion of the final design documents. It is also provided with a list of 100% Drawing Review Comments that apply at the time of its submittal. Accordingly, the Owner, Architect, and Construction Manager agree that, notwithstanding any provision to the contrary, they shall work in cooperation to develop a final Scope of Work which does not substantially change from that currently shown on the referenced Construction Documents, the cost of which is intended to be within the Owner's Construction Budget and is fully consistent with the qualifications and conditions noted herein. If the Scope of Work changes, this GMP Proposal and the indicated costs are subject to change. At the Owner's request, Biltmore Construction Co., Inc. has included a value of **SIXTY-FOUR THOUSAND NINE HUNDRED FIFTY DOLLARS & 00/xx's-----(\$64,950.00)** to compensate the Design Team, Wannemacher Jensen Architects, Inc., for document revisions to comply with Value Engineering requirements. This in no way implies design liability or responsibility under Biltmore Construction Co., Inc.'s Contract with the Owner. All design liability and responsibility remains with the Design Team, Wannemacher Jensen Architects, Inc. and their Consultants, per the terms of their Contract with the City of Doral.

EXHIBIT D – Construction Schedule

Subject to the ASSUMPTIONS AND CLARIFICATIONS contained herein, the anticipated construction period shall be **THREE HUNDRED SIXTY-FIVE (365)** calendar days to achieve Substantial Completion, after receipt, by Biltmore Construction Co., Inc., of all of the following requirements:

- Execution of the Guaranteed Maximum Price Amendment of the Agreement Between Owner and Biltmore Construction Co., Inc.
- Receipt of the Written Notice To Proceed.
- Upon receipt of approved Building Permit through the City of Doral.

Final Completion shall be within **FORTY-FIVE (45)** calendar days following the Date of Substantial Completion of the Work.

A more detailed CPM Project Schedule will be provided in accordance with the requirements of the Agreement Between Owner and Biltmore Construction Co., Inc.

EXHIBIT E – Additive Alternate Prices

DESCRIPTION	AMOUNT
Provide high efficiency air cooled chiller as per original specifications in lieu of standard efficiency air cooled chiller noted in the Value Engineering Suggestions.	\$6,540.00
Band Shell	\$258,352.00
Planter Walls at West side of site	\$19,620.00
Shelters (3 Pavilions)	\$140,226.00

NOTE: Election to accept any or all of the above alternates must be made no later than **NINETY (90)** days from the date of the Notice to Proceed in order to not affect price or schedule.

EXHIBIT F – Unit Prices

DESCRIPTION	UNIT PRICE
Not Applicable	\$ /
	\$ /
	\$ /
	\$ /
	\$ /
	\$ /
	\$ /
	\$ /
	\$ /
	\$ /

EXHIBIT "G"

Clarifications & Sketches

Exhibit G

THE FOLLOWING CLARIFICATIONS AND QUALIFICATIONS ARE TO BE MADE A PART OF OUR GMP.

GENERAL

1. The Estimate is based on the plans, specifications and addenda 1 through 4, issued by Wannemacher Jensen Architects, Inc., St. Petersburg, FL. See attached enumeration of documents for a full listing of documents.
2. We have also included cost savings options in this GMP. See attached Value Engineering Suggestions print date of 5/5/2015.
3. Utility tap and or impact fees are not included.
4. Building Permit fees are not included.
5. Street Closure fees are not included.
6. Allowances are listed at the end of this document.

DIVISION 2 – EXISTING CONDITIONS

1. Removal of hazardous materials has been addressed in the previous GMP for de-mucking and arsenic laden soil remediation. We have not included any additional costs for hazardous material survey or remediation.

DIVISIONS 3 & 4 – CONCRETE & MASONRY

1. We have included single bond beams at tops of walls at storage building per typical details. These conditions should be reviewed by the Structural Engineer.
2. Details are needed for the following items: a. site signs shown on A1.0, details for footing and wall panels. b. parapet beam at concession building. c. benches at concession building shown on Aa8.1, details needed by Structural Engineer, d. concrete counter with columns at balcony elevation 7/A4.3, details needed for structural support.
3. For alternate using polished concrete in lieu of tile at common areas a detail will need to be worked out for the stair treads, reference details 5,6,7/A7.2.

DIVISION 5 – STEEL

1. The deflection requirement for the last 3 gymnasium roof joists will be based upon L/360. This supersedes notes 13, 14 Sheet S0.2 under 5210 Steel Joists.

DIVISION 6 – CARPENTRY

1. Acrylic boxes for flyers at reception desk assumed by Owner, see detail 1/A4.4.
2. Cash drawer at reception desk assumed by Owner, see 3/A4.4.

3. We've included an allowance for closet shelves referenced by note PL-59 sheet A2.1.
4. Menu Board at concession assumed by Owner, see 2/A4.5.
5. Laminate colors will need to be selected, colors are indicated in finish legend but not indicated on cabinet elevations in most cases.

DIVISION 7 – THERMAL & MOISTURE PROTECTION

1. The roofing at the shelter buildings has been included using EverGuard TPO, EverGuard TPO Batten Seam Profile and associated insulation per NOA 14-0128.01. The Batten Seam Profile has been deleted in our list of VE items. Please note this assembly attaches directly to metal roof deck and does not include plywood as indicated on the drawings. This VE pricing also includes TPO coated 24 gauge galvanized edge metal with kynar finish in lieu of Stainless Steel specified (see item 2 below).
2. We have included aluminum pre finished coping per the notes on plan sheet A2.10 on the Rec Building and all other buildings except the shelters. This varies from the spec 076200 which lists stainless steel.

DIVISION 8 – DOORS AND WINDOWS

1. Wood door veneers are figured as Red Oak. Spec 081416 lists both Red Oak and White Birch.
2. Exterior door hardware will comply with NOA for openings. There may be some discrepancies between the products used in the NOA and those listed in the hardware schedule.
3. Exterior openings Type A,B,C,D,H,I,K,L,N,O are all figured in curtain wall (not storefront as per details) because of height & NOA.

DIVISION 9 – FINISHES

1. Polished concrete option for VE includes up to a grade 2 grind, then polish to a high gloss, grey color. Approximately \$1/SF extra for a color. Additional color and patterns are additional cost. See VE Listing division 9 item 6.
2. We have not included cost for moisture vapor barrier beneath vinyl tile on slab on grade. Moisture Vapor barrier only needed if moisture pressure exceeds manufacturers acceptable levels. Moisture testing of slab with test packs is included.
3. Waterproofing membrane beneath tile occurs only at 2nd floor restroom locations. We are using Laticrete Hydroban or similar at these locations. Cut sheet has been provided.
4. Shower pan membrane will be PVC shower liner.
5. We are including R-11 sound attenuation batts at interior walls noted for acoustical batt insulation. We could not find value or thickness called out in plans or specifications. Architect to confirm.

DIVISION 10 – SPECIALTIES

1. We have allowed \$7,500 total for 5 exterior bulletin board signs.

2. We have allowed \$12,038 for 14 Park Rules Signs.
3. We have allowed \$1,200 for 8 fuel efficient vehicle signs.

DIVISION 11 – EQUIPMENT

1. We have included Folding & Portable Stage by Wenger Corp. One small discrepancy to the specifications is that their stair rails are not detachable.
2. We have included cost to provide a pool table and ping pong table with needed balls, cues, nets, paddles and balls at an allowance of \$4,500.

DIVISION 14 – CONVEYING SYSTEMS

1. We have included costs for a 3,500 lb. elevator, based upon the platform size shown on the drawings. The specifications state 2,500 lb. capacity. The original specifications call for a machine room-less elevator. We have included reduced cost for a hole-less hydraulic elevator in our Value Engineering Suggestions list.

DIVISION 22 - PLUMBING

1. We have included drains shown on A2.11 which are not shown on the plumbing drawings. We have included drains as TD-1 drains.

DIVISION 26 – ELECTRICAL

1. We have included at the Owner's and Architects request an allowance for site cabling and raceway for CCTV, WiFi and also cabling for sound distribution at the event lawn, per sketches provided by WJA. This cost is included as an allowance of \$107,000. This work was not shown in the contract documents.
2. We have included cable and raceway for AV System, Access Control, & Intrusion Detection, and Video Surveillance systems. Equipment and programming for these systems are provided by the Owner.

DIVISION 32 – EXTERIOR IMPROVEMENTS

1. For the decorative perimeter fencing we are using a shop fabricated fence to match the appearance of the Echelon Majestic fence noted on the plans. The fence will be a welded system with a powder coated finish, fabricated and installed by Hernandez Ornamental Inc. Miami, FL, or similar.
2. We have included all 10' high fencing with windscreen at the outer perimeter of the tennis courts, with 10' high fence and windscreen for 20' at ends between courts. Sheet L102 indicates 4' high fence at some of the outer perimeter of the tennis courts.
3. We have used Greenfields, Slidemax XP50 synthetic turf as the basis of our GMP. Their system includes all drainage pipe and tiles, perimeter curbing, and striping and decals as

noted in plans. This system includes 2.5 lbs of sand per sf, and 3 lbs of ambient rubber per sf as fill in the turf layer. Greenfields provides an 8 yr. synthetic turf warranty. . The Landscape drawings mention "Revolution" as the turf. We have quotes from Field Turf, Revolution which would be an additional \$78,261. Field Turf also quoted their XM657 turf, which is similar to Greenfields, and would be an add of \$33,297 to our GMP. We have previously sent a bid tab indicating other bids received which would be optional and price would be adjusted accordingly to our GMP based upon the difference to the selected vs. Greenfields

4. We have included the boardwalk as a system from York Bridge, all inclusive. Note that this system does not include Resysta decking and rail uprights but includes PT lumber with York Bridges warranty for 25 years, and their treatment protective coating system which they warrant for 3 years. The boardwalk is one of the items to be deleted to get into the Owners budget.
5. We have included shade sails at playground equipment by Shade Systems. However this is an item which is on the list for cost savings at a target amount of savings in combination with playground equipment. Kimley Horn and Wannemacher Jensen Architects to work with Rep Services (Playground equipment and surfaces, and shade sails) to arrive at cost savings target or \$75,412 savings for these items from the GMP value of \$586,378. This does not include the play area south of the soccer fields which is also being deleted in cost saving reductions.

Membrane Type: TPO

Deck Type 2I: Steel, Insulated

Deck Description: 22 gauge, thick steel deck is secured to 0.25 in. thick steel structural supports spaced at 72 in. o.c. with Teks 5 fasteners spaced 6 in. o.c. The deck side laps fastened 24 in. o.c. with Stitch Teks 1 fasteners.

System Type C(3): Membrane adhered to mechanically fastened insulation.

All General and System Limitations apply. Roof accessories not listed in Table 1 of this NOA are not approved and shall not be installed unless said accessories demonstrate compliance with prescriptive Florida Building Code requirements and are field fabricated utilizing the approved membranes listed in Table 1.

Thermal Barrier: Minimum 1/4" thick DensDeck® Roof Board, DensDeck® Prime Roof Board, (Optional) DensDeck® DuraGuard Roof Board, Securock® Gypsum-Fiber Roof Board or 3/4" EnergyGuard™ Perlite Roof Insulation loose laid on steel deck.

Vapor Retarder: Weather Watch® XT, UnderRoof™ 2 or UnderRoof™ HT is self-adhered to the (Optional) thermal barrier (excluding EnergyGuard Perlite Roof Insulation).

One or more layers of the following insulations.

Base Insulation Layer	Insulation Fasteners (Table 3)	Fastener Density/ft ²
EnergyGuard™ Polyiso Insulation, EnergyGuard™ RA Polyiso Insulation, EnergyGuard™ RH PolyIso Insulation, EnergyGuard™ RN Polyiso Insulation Minimum 1.5" thick	N/A	N/A
Top Insulation Layer	Insulation Fasteners (Table 3)	Fastener Density/ft ²
Securock® Gypsum-Fiber Roof Board Minimum 1/4" thick	1, 9	1:1.6 ft ²

Note: Base insulation is loose laid. Top layer of insulation is fastened through the base layer, the optional vapor retarder and thermal barrier (when present) into the steel deck; see top insulation layer for fasteners and density. Insulation panels listed are minimum sizes and dimensions; if larger panels are used, the number of fasteners shall be increased maintaining the same fastener density. Please refer to Roofing Application Standard RAS 117 for insulation attachment.

Membrane: EverGuard® TPO or EverGuard Extreme® TPO fully adhered in EverGuard® #1121 Bonding Adhesive applied at a total rate of 1.2 – 1.67 gal/sq. Per manufacturer's instructions, half of the adhesive is applied to the substrate and the other half is applied to the back surface of the roof cover. The 3" side laps are sealed with a 1.5" wide heat weld for automatic machine welding. Weld width shall be a minimum 2" width for hand welding. The top surface is broomed and is rolled with a water filled roller weighing a minimum of 250 lbs.



**Membrane:
(Cont.)**

OR
EverGuard® TPO or EverGuard Extreme® TPO adhered in EverGuard® Low VOC TPO Bonding Adhesive applied at a rate of 0.91 gal/sq. Per manufacturer's instructions, half of the adhesive is applied to the substrate and the other half is applied to the back surface of the roof cover. The 3" side laps are sealed with a 1.5" wide heat weld for automatic machine welding. Weld width shall be a minimum 2" width for hand welding. The top surface is broomed and is rolled with a water filled roller weighing a minimum of 250 lbs.

OR

EverGuard® TPO or EverGuard Extreme® TPO fully adhered in EverGuard® WB 181 Bonding Adhesive applied at a total rate of 0.84 gal./sq. Per manufacturer's instructions, one quarter of the adhesive is applied to the back of the roof cover and three quarter of the adhesive is applied to the substrate. The side laps are heat welded with a 1.5" wide heat weld for automatic machine welding. Weld width shall be a minimum 2" width for hand welding. The top surface is broomed and is rolled with a water filled roller weighing a minimum of 250 lbs.

**Surfacing:
(Optional)**

Chosen components must be applied according to manufacturer's application instructions. Any coating, listed below, used as a surfacing, must be listed within a current NOA.

1. EverGuard® TPO Batten Seam Profile or EverGuard® Self-Adhering Standing Seam Profile installed in accordance with manufacturer's specifications and applicable Building Codes.
2. ~~Topcoat® Elastomeric Roofing Membrane, Topcoat® MB Plus (to be used as a primer with~~
Topcoat® Elastomeric Roofing Membrane) or Topcoat® Surface Seal SB applied at 1 to 1.5 gal./sq.

Maximum Design

Pressure: -52.5 psf; (See General limitation #7)





Hydro Ban™

DS-663.0-0608



Crowne Plaza Hotel, Chicago, IL
Designed by F & F Realty

1. PRODUCT NAME

LATICRETE® Hydro Ban™

2. MANUFACTURER

LATICRETE International, Inc.
1 LATICRETE Park North
Bethany, CT 06524-3423 USA

Telephone: +1.203.393.0010, ext. 235
Toll Free: 1.800.243.4788, ext. 235
Fax: +1.203.393.1684
Internet: www.laticrete.com

3. PRODUCT DESCRIPTION

LATICRETE Hydro Ban is a thin, load bearing waterproofing/crack isolation membrane that **DOES NOT** require the use of fabric in the field, coves or corners. LATICRETE Hydro Ban is a single component self curing liquid rubber polymer that forms a flexible, seamless waterproofing membrane. LATICRETE Hydro Ban bonds directly to a wide variety of substrates.

Uses

- Interior and exterior.
- Swimming pools, fountains and water features.
- Shower pans, stalls and tub surrounds.
- Industrial, commercial and residential bathrooms and laundries.
- Spas and hot tubs.
- Kitchens and food processing areas.

- Terraces and balconies over unoccupied spaces.
- Countertops and facades.
- Steam rooms (when used in conjunction with a vapor barrier).

Advantages

- Does not require the use of fabric.*
- Allows for flood testing in 24 hours.**
- Bonds directly to metal and PVC plumbing fixtures only.
- Thin; only 0.020–0.030" (0.5–0.8 mm) thick when cured.
- Changes in color from a light sage to an olive green when cured.
- Anti-fracture protection of up to 1/8" (3 mm) over shrinkage and other non-structural cracks.
- "Extra Heavy Service" rating per TCNA performance levels (RE: ASTM C627 Robinson Floor Test).
- Exceeds ANSI A118.10 and A118.12.
- IAPMO approved containing Microban® antimicrobial product protection.
- Fast curing; allows foot traffic in 4–6 hours @ 70°F (21°C), 50% RH.
- Lighter color for ease of inspection.
- Safe—no solvents and non-flammable.
- Install tile, brick and stone directly onto membrane.

* For gaps 1/8" (3 mm) or less see DS 663.5 for complete instructions

** When cured 70°F (21°C) or higher at 50% RH lower temperature at higher RH will require long cure times.

Suitable Substrates

- Concrete
- Concrete & brick masonry
- Cement mortar beds
- Cement plaster
- Gypsum wallboard*
- Exterior glue plywood*
- Ceramic tile & stone**
- Cement terrazzo**
- Cement backer board***

* Interior applications only.

** If skim coated with a LATICRETE® Latex Thin-Set Mortar.

*** Consult cement backer board manufacturer for specific installation recommendations and to verify acceptability for exterior use.

Packaging

Commercial Unit: 5 gal (18.9 l) pail liquid (36 commercial units/pallet)

Full Unit: 2 gal (7.6 l) pail liquid (80 full units/pallet)

Mini Unit: 4 x 1 gal (3.8 l) pails of liquid packed in a carton (30 cartons/pallet)

Approximate Coverage

Commercial Unit: 250 ft² (23.2 m²)

Full Unit: 100 ft² (9.3 m²)

Mini Unit: 50 ft² (4.6 m²)

Shelf Life

Factory sealed containers of this product are guaranteed to be of first quality for two (2) years* if stored at temperatures >32°F (0°C) and <110°F (43°C).

* High humidity will reduce the shelf life of bagged product.

Limitations

- **DO NOT** bond to particle board, luan, Masonite® or hardwood surfaces.
- Adhesives/mastics, mortars and grouts for ceramic tile, pavers, brick and stone are not replacements for waterproofing membranes. When a waterproofing membrane is required, use LATICRETE® Hydro Ban™.
- **Note:** Surfaces must be structurally sound, stable and rigid enough to support ceramic/stone tile, thin brick and similar finishes. Substrate deflection under all live, dead and impact loads, including concentrated loads, must not exceed L/360 for thin bed ceramic tile/brick installations or L/480 for thin bed stone installations where L=span length.
- **DO NOT** use as a primary roofing membrane over occupied space.
- **DO NOT** use over dynamic expansion joints, structural cracks or cracks with vertical differential movement (See LATICRETE Hydro Ban Installation Instructions, DS 663.5, for complete instructions).
- **DO NOT** use over cracks >1/8" (3 mm) in width.
- **DO NOT** use as a vapor barrier (especially in steam rooms).
- **DO NOT** expose unprotected membrane to sun or weather for more than 30 days.
- **DO NOT** expose to negative hydrostatic pressure, excessive vapor transmission, rubber solvents or ketones.
- Must be covered with ceramic tile, stone, brick, concrete, screeds, terrazzo or other traffic-bearing finish. Use protection board for temporary cover.
- Obtain approval by local building code authority before using product in shower pan applications.
- **DO NOT** install directly over single layer wood floors, plywood tubs/showers/fountains or similar constructs.

Cautions

Consult MSDS for more safety information.

- Allow membrane to cure fully (typically 24 hours @ 70°F (21°C) and 50% RH before flood testing); flood test prior to applying tile or stone. Membrane must be <1/8" (3.2 mm) thick.
- Maximum amount of moisture in the concrete/mortar bed substrate should not exceed 5 lbs/1,000 ft² (2.26 kg/92.9 m²)/ 24 hrs per ASTM F-1869 or 75% relative humidity as measured with moisture probes.
- During cold weather, protect finished work from traffic until fully cured.
- For white and light-colored marbles, use a white LATICRETE Latex Portland Cement Thin Set Mortar.
- For green and moisture sensitive marble, agglomerates and resin backed tile and stone use LATAPOXY® 300 Adhesive (refer to Data Sheet 633.0).

- Allow wet mortars/ plasters (deck mud consistency) to cure for 72 hours at 70° F (21° C) prior to installing LATICRETE Hydro Ban. Allow a minimum 72 hour cure at 70°F (21°C) prior to flood testing in these conditions.
- For temperatures between 45–69°F (7–21°C) allow 3 days prior to flood testing.
- Protect from exposure to traffic or water until fully cured.

4. TECHNICAL DATA

VOC/LEED Product Information



This product has been GREENGUARD Indoor Air Quality Certified® by the GREENGUARD Environmental Institute under the GREENGUARD Standard for Low Emitting Products in finished form.

Applicable Standard

ANSI A118.10 and A118.12

Physical Properties

Physical Property	Test Method	LATICRETE® Hydro Ban™
7-day Hydrostatic Test	ANSI A118.10	Pass
7-day Tensile Strength	ANSI A118.10	265–300 psi (1.8–2.0 MPa)
7-day Water Immersion	ANSI A118.10	95–120 psi (.7–.83 MPa)
7-day Shear Bond	ANSI A118.10	200–275 psi (1.4–1.9 MPa)
28-day Shear Strength	ANSI A118.10	214–343 psi (1.5–2.3 MPa)

Working Properties

LATICRETE Hydro Ban can be applied using a paint brush, roller or trowel. All areas must have two coats to ensure waterproofing capabilities. When using a paint roller, substrate will not show through LATICRETE Hydro Ban if coated with 0.020–0.030" (0.5–0.8 mm) of dried membrane. Color changes from a light sage to olive green when fully cured.

5. INSTALLATION

Surface Preparation

Surface temperature must be 45–90°F (7–32°C) during application and for 24 hours after installation. All substrates must be structurally sound, clean and free of dirt, oil, grease, paint, laitance, efflorescence, concrete sealers or curing compounds. Make rough or uneven concrete smooth to a wood float or better finish with a LATICRETE underlayment. Do not level with gypsum or asphalt based products. Maximum deviation in plane must not exceed 1/4" in 10 ft (6 mm in 3 m) with no more than 1/16" in 1 ft (1.5 mm in 0.3 m) variation between high spots. Dampen hot, dry surfaces and sweep off excess water—installation may be made on a damp surface. New concrete slabs shall be damp cured and a minimum of 14 days old before application.

1. Installer must verify that deflection under all live, dead and impact loads of interior plywood floors does not exceed industry standards of L/360 for ceramic tile and brick or L/480 for stone installations where L=span length.
2. Minimum construction for interior plywood floors.

SUBFLOOR: 5/8" (15 mm) thick exterior glue plywood, either plain with all sheet edges blocked or tongue and groove, over bridged joints spaced 16" (400 mm) o.c. maximum; fasten plywood 6" (150 mm) o.c. along sheet ends and 8" (200 mm) o.c. along intermediate supports with 8d ring-shank, coated or hot dip galvanized nails (or screws); allow 1/8" (3 mm) between sheet ends and 1/4" (6 mm) between sheets edges; all sheet ends must be supported by a framing member; glue sheets to joints with construction adhesive.

UNDERLAYMENT: 5/8" (15 mm) thick exterior glue plywood fastened 6" (150 mm) o.c. along sheet ends and 8" (200 mm) o.c. in the panel field (both directions) with 8d ring-shank, coated or hot dip galvanized nails (or screws); allow 1/8" (3 mm) to 1/4" (6 mm) between sheets and 1/4" (6 mm) between sheet edges and any abutting surfaces; offset underlayment joints from joints in subfloor and stagger joints between sheet ends; glue underlayment to subfloor with construction adhesive. Refer to Technical Data Sheet 152 "Bonding Ceramic Tile, Stone or Brick Over Wood Floors" for complete details.

Pre-Treat Cracks & Joints

Fill all substrate cracks, cold joints, and control joints to a smooth finish using a LATICRETE® Latex Fortified Thin-Set. Alternatively, a liberal coat^{^^} of LATICRETE Hydro Ban[™] applied with a paint brush or trowel may be used to fill in non structural joints and cracks. Apply a liberal coat^{^^} of LATICRETE Hydro Ban approximately 8" (200 mm) wide over substrate cracks, cold joints, and control joints using a paint brush or roller (heavy napped roller cover). LATICRETE 6" (150 mm) reinforcing fabric can be used to pretreat cracks, joints, curves, corners, drains and penetrations with LATICRETE® Hydro Ban[™].

Pre-Treat Coves and Floor/Wall Transitions

Fill all substrate coves and floor/wall transitions to a smooth finish and changes in plane using a LATICRETE latex fortified thin-set mortar. Alternatively, a liberal coat^{^^} of LATICRETE Hydro Ban applied with a paint brush or trowel may be used to fill in cove joints and floor/wall transitions <1/8" (3 mm). Apply a liberal coat^{^^} of LATICRETE Hydro Ban approximately 8" (200 mm) wide over substrate coves and floor/wall transitions using a paint brush or roller (heavy napped roller cover).

Pre-Treat Drains

Drains must be of the clamping ring type, with weepers and as per ASME A112.6.3. Apply a liberal coat^{^^} of LATICRETE Hydro Ban Waterproofing Membrane liquid around and over the bottom half of drain clamping ring. Cover with a second coat^{^^} of LATICRETE Hydro Ban. When dry, apply a LATICRETE Latasil[™] bead where the LATICRETE Hydro Ban meets the drain throat. Install top half of drain clamping ring.

Pre-Treat Penetrations

Allow for a minimum 1/8" (3 mm) space between drains, pipes, lights or other penetrations and surrounding ceramic tile, stone or brick. Pack any gaps around pipes, lights or other penetrations with a LATICRETE Latex fortified thin-set mortar. Apply a liberal coat^{^^} of LATICRETE Hydro Ban liquid around penetration opening. Cover with a second coat^{^^} of LATICRETE Hydro Ban. Bring LATICRETE Hydro Ban up to level of tile or stone. When dry, seal flashing with LATICRETE Latasil.

Main Application

Allow any pre-treated areas to dry to the touch. Apply a liberal coat^{^^} of LATICRETE Hydro Ban with brush or roller over substrate including pre-treated areas. Apply another liberal coat^{^^} of LATICRETE Hydro Ban over the first coat of LATICRETE Hydro Ban. Let topcoat dry to the touch, approximately 1–3 hours at 70°F (21°C) and 50% RH. When last coat has dried to the touch, inspect final surface for pinholes, voids, thin spots or other defects. LATICRETE Hydro Ban will dry to an olive green color when fully cured. Use additional LATICRETE Hydro Ban to seal defects.

Expansion Joints

See LATICRETE Hydro Ban Installation Instructions 663.5.

Note: Apply a liberal coat of LATICRETE Hydro Ban, approximately 8" (200 mm) wide over the areas. Then embed and loop the 6" (150 mm) wide LATICRETE Waterproofing Membrane Reinforcing

Fabric and allow to bleed through. Then top coat with a second coat of LATICRETE Hydro Ban.

Protection

Provide protection for newly installed membrane, even if covered with a thin bed ceramic tile, stone or brick installation, against exposure to rain or other water for a minimum of 24 hours at 70°F (21°C) and 50% RH.

Flood Testing

Allow membrane to cure fully before flood testing, typically 24 hours at 70°F (21°C) and 50% RH. Cold and/or wet conditions will require a longer curing time. For temperatures 45–69°F (7–21°C) allow 3 days prior to flood testing.

Installing Finishes

Once LATICRETE Hydro Ban has dried to the touch, ceramic tile, stone or brick may be installed by the thin bed method with a LATICRETE Latex Thin-Set Mortar. Allow LATICRETE Hydro Ban to cure 24 hours at 70°F (21°C) and 50% RH before covering with concrete, thick bed mortar, screeds, toppings, coatings, epoxy adhesives, terrazzo or moisture sensitive resilient or wood flooring. Do not use solvent-based adhesives directly on LATICRETE Hydro Ban.

^{^^} Dry coat thickness is 20–30 mils, 0.02"–0.03", (0.5–0.8 mm); consumption per coat is ~0.01 gal/ft² (~0.4 l/m²); coverage per coat is ~100 ft²/gal (~2.5 m²/l).

Drains & Penetrations

Use LATICRETE Latasil and foam backer rod to seal space between drain or penetration and finish. Do not use a grout or joint filler mortar.

Control Joints

Ceramic tile, stone and brick installations must include sealant-filled joints over any control joints in the substrate. However, the sealant-filled joints can be offset horizontally by as much as one tile width from the substrate control joint location to coincide with the grout joint pattern.

Expansion Joints

Ceramic tile, stone and brick installations must include expansion at coves, corners, other changes in substrate plane and over any expansion joints in the substrate. Expansion joints in ceramic tile, stone or brickwork are also required at perimeters, at restraining surfaces, at penetrations and at the intervals described in the Tile Council of North America, Inc. (TCNA) Handbook Installation Method EJ171. Use LATICRETE Latasil and backer rod.

Spray Application of LATICRETE Hydro Ban

Follow all installation and surface preparation requirements outlined in this document and DS 663.5 and TDS 410.

The sprayer being used for the application of LATICRETE Hydro Ban should be capable of producing a maximum of 3300 psi (22.8 MPa) with a flow rate of 0.95 to 1.6 GPM (3.6 to 6.0 LPM) using a 0.521 or a 0.631 reversible tip. Keep the unit filled with LATICRETE Hydro Ban to ensure continuous application of liquid. The hose length should not exceed 100' (30 m) in length and 3/8" (9 mm) in diameter.

Apply a continuous LATICRETE Hydro Ban film with an overlapping spray. The wet film has a sage green appearance and dries to a darker olive green color. When the first coat has dried to a uniform olive green color, approximately 45 to 90 minutes at 70°F (21°C), visually inspect the coating for any voids or pinholes. Fill any defects with additional material and apply the second coat at right angles to the first. The wet film thickness should be checked periodically using a wet film gauge. Each wet coat should be 0.015–0.022 inches (0.4–0.6 mm) thick. The combined dried coating should be 0.020–0.030 inches (0.5–0.8 mm) thick or 0.029–0.043 inches (0.7–0.11 mm) wet.

Check application thickness with a wet film gauge periodically as the LATICRETE® Hydro Ban™ is being dispensed to ensure that the appropriate thickness and coverage is achieved. Bounce back and overspray will consume more product. To achieve the required film thickness, the coating must be free from pinholes and air bubbles. Do not back roll the spray applied coating. Allow the LATICRETE Hydro Ban to cure in accord with the instructions in this document, DS 663.5 and TDS 410 prior to the installation of the tile or stone finish.

It is important to note that areas not scheduled to receive the LATICRETE Hydro Ban should be taped off and protected from any potential overspray. Expansion and movement joints should be honored and treated as outlined in this document, DS 663.5 and TDS 410.

Cleaning

While wet, LATICRETE Hydro Ban can be washed from tools with water.

6. AVAILABILITY AND COST

Availability

LATICRETE and LATAPOXY materials are available worldwide. For Distributor information, call:

Toll Free: 1.800.243.4788, ext. 235
Telephone: +1.203.393.0010

For on-line Distributor Information, visit LATICRETE at www.laticrete.com.

Cost

Contact a LATICRETE Distributor in your area.

7. WARRANTY

See 10. FILING SYSTEM.

DS 230.13: LATICRETE Product Warranty

A component of:

DS 230.12: LATICRETE 10 Year System Warranty

DS 230.14: LATICRETE 15 Year Residential Warranty

DS 700.12: LATICRETE Lifetime Residential Warranty

8. MAINTENANCE

LATICRETE and LATAPOXY grouts require routine cleaning with a neutral pH soap and water. All other LATICRETE and LATAPOXY materials require no maintenance but installation performance and durability may depend on properly maintaining products supplied by other manufacturers.



9. TECHNICAL SERVICES

Technical assistance

Information is available by calling the LATICRETE Technical Service Hotline (hours 8:00 AM to 5:30 PM EST):

Toll Free: 1.800.243.4788, ext. 235
Telephone: +1.203.393.0010, ext. 235
Fax: +1.203.393.1948

Technical and safety literature

To acquire technical and safety literature, please visit our website at www.laticrete.com.

10. FILING SYSTEM

Additional product information is available on our website at www.laticrete.com. The following is a list of related documents:

DS 230.13: LATICRETE Product Warranty
DS 230.12: LATICRETE 10 Year System Warranty
DS 230.14: LATICRETE 15 Year Residential Warranty
DS 700.12: LATICRETE Lifetime Residential Warranty
DS 297.0: LATICRETE 220 Marble & Granite Mortar
DS 6200.1: LATICRETE Latasil™
DS 633.0: LATAPOXY® 300 Adhesive
TDS 152: "Bonding Ceramic Tile, Stone or Brick Over Wood Floors"
TDS 410: Spraying LATICRETE Hydro Ban

LATICRETE International, Inc.
One LATICRETE Park North
Bethany, CT 06524-3423 USA
1.800.243.4788
+1.203.393.0010
www.laticrete.com

©2008 LATICRETE International, Inc.
LATICRETE, LATAPOXY, SPECTRALOCK and the  logo are Registered Trademarks of LATICRETE International, Inc.
GREENGUARD Indoor Air Quality Certified is a Registered Trademark of the GREENGUARD Environmental

DS-663.0-0608

SITE CCTV & WIFI LOCATIONS
 Ref GMP Pg 22 Div 26 item 1

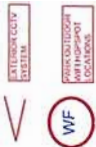

EXTERIOR CCTV CAMERAS ARE LOCATED USING PROPOSED LIGHT POLES AND LIGHT MAST LOCATIONS. CAMERAS COVER PEDESTRIAN AND VEHICULAR ENTRANCES, PLAY FIELDS, PLAYGROUND, PARKING LOTS, BRIDGE AND BAND SHELL

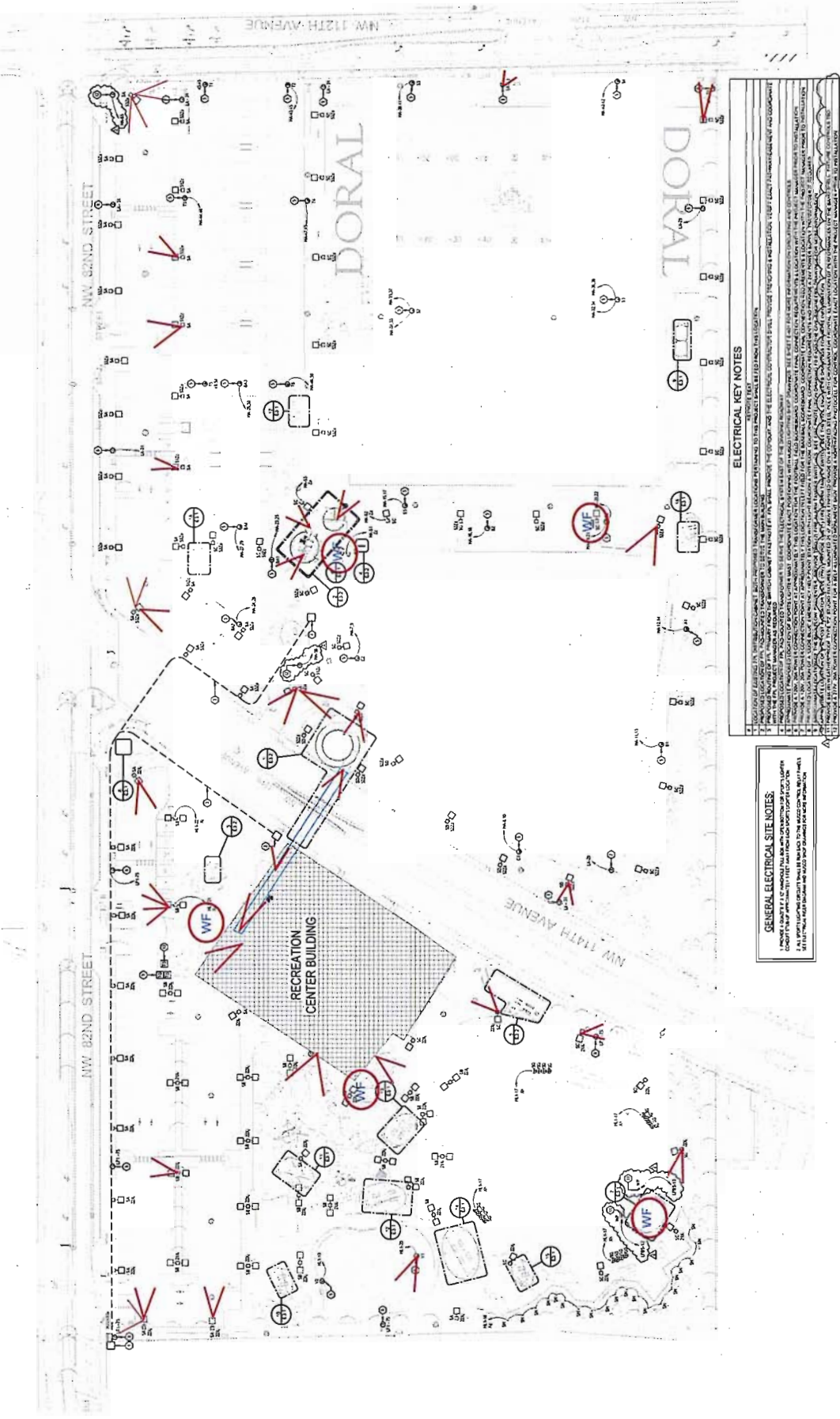

ELECTRICAL KEY NOTES

1. ALL ELECTRICAL WORK SHALL BE IN ACCORDANCE WITH THE NATIONAL ELECTRICAL CODE (NEC) AND THE FLORIDA ELECTRICAL CODE (FEC).

2. ALL ELECTRICAL WORK SHALL BE PERFORMED BY A LICENSED ELECTRICIAN.

3. ALL ELECTRICAL WORK SHALL BE SUBJECT TO INSPECTION AND APPROVAL BY THE CITY OF DORAL.

4. ALL ELECTRICAL WORK SHALL BE SUBJECT TO THE CITY OF DORAL'S ELECTRICAL DEPARTMENT.

5. ALL ELECTRICAL WORK SHALL BE SUBJECT TO THE CITY OF DORAL'S ELECTRICAL DEPARTMENT'S STANDARDS AND SPECIFICATIONS.

6. ALL ELECTRICAL WORK SHALL BE SUBJECT TO THE CITY OF DORAL'S ELECTRICAL DEPARTMENT'S STANDARDS AND SPECIFICATIONS.

7. ALL ELECTRICAL WORK SHALL BE SUBJECT TO THE CITY OF DORAL'S ELECTRICAL DEPARTMENT'S STANDARDS AND SPECIFICATIONS.

8. ALL ELECTRICAL WORK SHALL BE SUBJECT TO THE CITY OF DORAL'S ELECTRICAL DEPARTMENT'S STANDARDS AND SPECIFICATIONS.

9. ALL ELECTRICAL WORK SHALL BE SUBJECT TO THE CITY OF DORAL'S ELECTRICAL DEPARTMENT'S STANDARDS AND SPECIFICATIONS.

10. ALL ELECTRICAL WORK SHALL BE SUBJECT TO THE CITY OF DORAL'S ELECTRICAL DEPARTMENT'S STANDARDS AND SPECIFICATIONS.

GENERAL ELECTRICAL SITE NOTES:

1. ALL ELECTRICAL WORK SHALL BE IN ACCORDANCE WITH THE NATIONAL ELECTRICAL CODE (NEC) AND THE FLORIDA ELECTRICAL CODE (FEC).

2. ALL ELECTRICAL WORK SHALL BE PERFORMED BY A LICENSED ELECTRICIAN.

3. ALL ELECTRICAL WORK SHALL BE SUBJECT TO INSPECTION AND APPROVAL BY THE CITY OF DORAL.

4. ALL ELECTRICAL WORK SHALL BE SUBJECT TO THE CITY OF DORAL'S ELECTRICAL DEPARTMENT.

5. ALL ELECTRICAL WORK SHALL BE SUBJECT TO THE CITY OF DORAL'S ELECTRICAL DEPARTMENT'S STANDARDS AND SPECIFICATIONS.

6. ALL ELECTRICAL WORK SHALL BE SUBJECT TO THE CITY OF DORAL'S ELECTRICAL DEPARTMENT'S STANDARDS AND SPECIFICATIONS.

7. ALL ELECTRICAL WORK SHALL BE SUBJECT TO THE CITY OF DORAL'S ELECTRICAL DEPARTMENT'S STANDARDS AND SPECIFICATIONS.

8. ALL ELECTRICAL WORK SHALL BE SUBJECT TO THE CITY OF DORAL'S ELECTRICAL DEPARTMENT'S STANDARDS AND SPECIFICATIONS.

9. ALL ELECTRICAL WORK SHALL BE SUBJECT TO THE CITY OF DORAL'S ELECTRICAL DEPARTMENT'S STANDARDS AND SPECIFICATIONS.

10. ALL ELECTRICAL WORK SHALL BE SUBJECT TO THE CITY OF DORAL'S ELECTRICAL DEPARTMENT'S STANDARDS AND SPECIFICATIONS.

1 ELECTRICAL SITE PLAN



WEAVER ARCHITECTS, INC.
 1000 NW 22nd Street, Coral Gables, FL 33134
 Phone: 305.441.1111
 Fax: 305.441.1112
 Website: www.weaverarchitects.com

Michael J. Burke, P.E.
 Florida License #17152

PROJECT NUMBER: 1111
 DATE: 06/16/15

NW 14th Avenue Park - Recreational Center
 Recreation Center Building
 City of Doral
 1100 NW 22nd Street, Coral Gables, FL 33134

ELECTRICAL SITE PLAN
 E0.1



TFC Engineering & Construction, Inc.
 1100 NW 22nd Street, Coral Gables, FL 33134
 Phone: 305.441.1111
 Fax: 305.441.1112
 Website: www.tfc-engineering.com

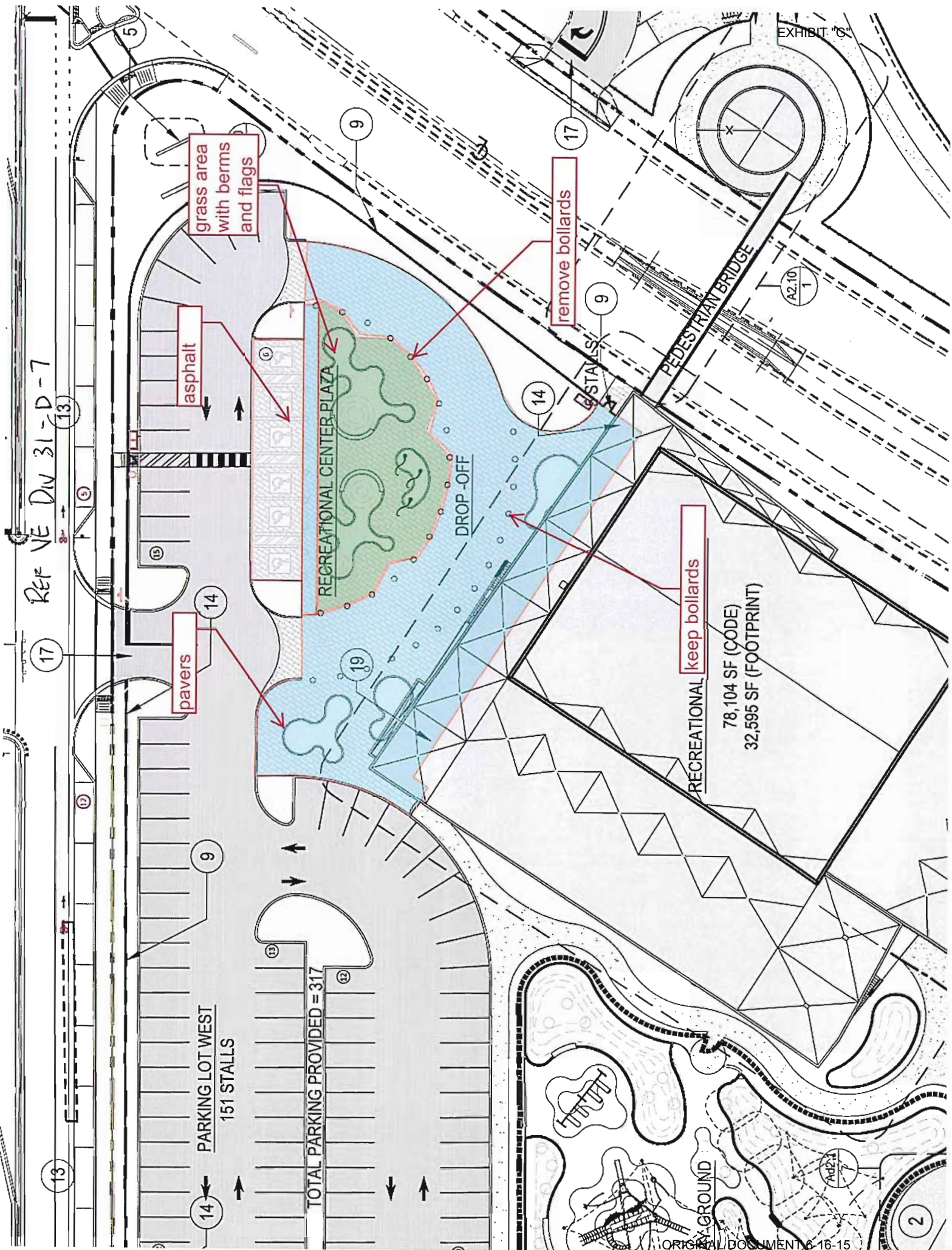

REF VE DN 31-D-7

grass area with berms and flags

asphalt

pavers

remove bollards

keep bollards

RECREATIONAL CENTER PLAZA

DROP-OFF

RECREATIONAL
78,104 SF (CODE)
32,595 SF (FOOTPRINT)

PARKING LOT WEST
151 STALLS

TOTAL PARKING PROVIDED = 317

EXHIBIT 9

ORIGINAL DOCUMENT 6-16-15

PROPOSAL TERM

This GMP Proposal must be accepted in writing by the Owner on or before June 19, 2015. After said date, this GMP Proposal shall be null and void, absent the express written acceptance by Biltmore Construction Co., Inc.

BILTMORE CONSTRUCTION CO., INC.

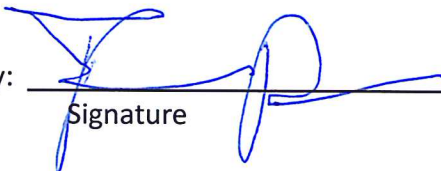
By:  _____
Signature
Name: Travis Parker
Print Name

Date: June 16, 2015

Title: Vice President

**ATTACHMENT 4
OWNER DIRECT PURCHASES**

SUPPLEMENTARY CONDITIONS
PROVISIONS FOR TAX EXEMPT TRANSACTIONS/DIRECT MATERIALS
PURCHASING FOR
CONSTRUCTION MANAGER AT-RISK AGREEMENT FOR
NW 114TH AVENUE PARK

These Supplementary Conditions are in addition to those set forth in general conditions of the of the Construction Management At-Risk Services Agreement by and between the City of Doral (the "City") and Biltmore Construction (the "CM"), dated _____ (the "Agreement") are incorporated therein and made a part hereof by this reference. To extent these Supplementary Conditions are in direct conflict with any other the particular provision of the Agreement, these Supplementary Conditions shall prevail and be used. References to the "Project" as stated herein shall refer to the

1. Provisions for administration of tax exempt transactions for direct materials purchasing by City of Doral are authorized pursuant to Section 212.08(6), Florida Statutes, Department of Revenue Rule 12A-1.094, Florida Administrative Code, and Section 2-323 of the City of Doral Code of Ordinance.
2. City, being exempt from sales tax pursuant to the authority set forth above, reserves the right to make direct purchases of certain materials to be incorporated into the construction of the Project by the CM and its Subcontractors. The direct purchase by City of materials to be implemented for the Project and the amount of such direct purchases shall be at the sole discretion of City and as further set forth herein. The CM agrees to the reasonableness of terms and conditions set forth herein for tax exempt transactions/direct materials purchasing by City. Any products, materials, supplies or equipment included in the GMP Amount to be directly purchased by City shall be referred to as City-Purchased Materials and shall be governed by the terms and conditions of the Contract Documents and these Supplementary Conditions. The CM and its Subcontractors shall include the terms and conditions of these Supplementary Conditions in all contracts related to materials directly purchased by City. The CM shall remain responsible for the purchase of all materials not the subject of sales tax recovery, including payment of all sales tax associated therewith.
3. The CM's Guaranteed Maximum Price (the "GMP") Proposal and all Subcontractor bid amounts included therein shall include all applicable Florida State sales and other taxes and any and all associated and necessary costs for all products materials supplies and equipment required to complete the Work set forth in the Construction Documents as if all such items were being purchased by the CM.
4. The approved GMP Amendment indicates the amount of negotiated sales tax recovery in the form of a Guaranteed Sales Tax Recovery Amount equivalent to

the applicable sales tax that would otherwise be required to be paid if the CM were purchasing the materials. All Guaranteed Sales Tax Recovery Amounts and City-Purchased Materials Amounts shall be calculated based on the applicable sales tax rate. City will not be required to purchase materials exceeding the City-Purchased Materials Amount.

5. The approved GMP Amendment shall indicate whether the GMP Amount includes the sales tax corresponding to the Guaranteed Sales Tax Recovery Amount. The determination of whether or not to include the sales tax in the GMP Amount shall be at the sole discretion of City. If the sales tax corresponding to the Guaranteed Sales Tax Recovery Amount has not already been deducted from the approved GMP Amount, the GMP Amount will be adjusted by credit Change Order to deduct from the GMP Amount the Guaranteed Sales Tax Recovery Amount. Such deductive Change Orders may be processed as an initial Change Order or as subsequently processed Change Order(s) at such later time as deemed appropriate by the City prior to Final Completion of the Project. The CM agrees to deductive Change Orders for Guaranteed Sales Tax Recovery Amounts.
6. Once established, the Guaranteed Sales Tax Recovery Amount shall not be subject to reduction, it being understood that City is entitled to the full amount of such sales tax recovery, notwithstanding the actual amount of materials purchased by City for the Project.
7. The CM agrees that the portion of the GMP Amount anticipated for City-Purchased Materials Amount shall not be encumbered under the City purchase order for the GM and shall be used by City to purchase certain materials for the Project. Should it be deemed appropriate by City, the CM agrees to deductive Change Orders for the City-Purchased Materials Amounts.
8. The CM agrees to submit Purchase Order Requests for materials, products and equipment purchases to City as set forth herein for the full amount of the City-Purchased Materials Amount. If the amount of all materials actually purchased by City is less than the City-Purchased Materials Amount, the difference shall be encumbered under the City's purchase order for the CM. If the GMP Amount had already been adjusted by initial credit Change Order for the City Purchased Materials Amount prior to the purchase of the materials, such difference shall be returned to the GMP Amount by additive Change Order or contingency adjustment. The CM may submit its requisition for payment in the amount of such difference only after all materials purchases purchased have been fully completed and the associated deductive Change Order or contingency adjustment for the City-Purchased Materials Amount has been approved by the City. The CM shall not be entitled to any refund of the Guaranteed Sales Tax Savings due to the amount of materials actually purchased by City being less than the City-Purchased Materials Amount, unless the CM can show that it was

unable to achieve the City-Purchased Materials Amount for reasons or causes solely attributable to actions or inactions of the City.

9. The CM agrees that the sole purpose for uses of portions of the GMP Amount or deductive Change Orders for City-Purchased Materials, is to facilitate purchasing of materials by City for the Project without payment of sales tax. With the exception of the requirements of law for qualification of City purchases of materials to be exempt from payment of sales tax, the CM shall remain fully responsible for the performance of all Work required to construct the Project as set forth in the Contract Documents and GMP Amendment, inclusive of all labor, products, materials and equipment, whether purchased by City or the CM. The CM shall be responsible for the timely and proper submission of all deductive Change Orders related to City-Purchased Materials, including allowance of sufficient time for their processing and approval by City.
10. Upon mutual agreement between the CM and City, the City-Purchased Materials Amount may be increased beyond that initially established in the approved GMP Amendment. Any subsequent City-Purchased Materials shall conform to the requirements set forth herein for initially established City-Purchased Materials and the CM agrees to appropriate deductive Change Orders for the additional Guaranteed Sales Tax Savings corresponding to the increase in City-Purchased Materials Amount.
11. The CM and Subcontractor shall be responsible for selecting all suppliers, vendors and materialmen (collectively referred to herein as "Vendors") for all City-Purchased Materials, as necessary for the performance of the Work. The CM and Subcontractors shall include the provisions of the Agreement the Contract for Construction and any Supplementary Conditions in the terms and conditions of all Vendor Agreements and Purchase Order Requests for City-Purchased Materials.
12. The CM shall advise City of any proposed Vendors it has selected no less than ten (10) business days prior to the time the CM submits any Purchase Order Request for any proposed Vendor. If any of CM's proposed Vendors are not active Vendors with City, the CM shall be responsible for ensuring that those Vendors are established as active Vendors with City prior to submission of any Purchase Order Requests to City for those Vendors. If any Vendor applications for CM or Subcontractors' proposed Vendors are incomplete or unacceptable, shall be responsible for having such deficiencies rectified or selecting other Vendors without any delay to the Project and without any increase in the GMP Amount.
13. As the CM and Subcontractors determine that City-Purchased Materials need to be ordered, the CM shall prepare and submit to City a standard Purchase Order Request, in the form set forth by City, to specifically identify the products, materials and equipment to be purchased by City for the project. Such Purchase Order Requests and associated invoices shall not include materials

for any other Projects under any other Contracts or other GMP Amendments. Each Purchase Order Request shall be prepared by each Subcontractor and be approved by the CM and Subcontractor prior to submission to City. Each Purchase Order Request shall include, but not be limited to the following:

- a. The name, address, telephone number, contact person and City Vendor Number, if applicable, for the material supplier;
 - b. Manufacturer or brand, model or specification number of the item;
 - c. Quantity needed as estimated by Subcontractor;
 - d. The price quoted by the Vendor for the materials identified therein;
 - e. The applicable sales tax associated with such quote (as if not tax exempt);
and
 - f. Delivery dates as established by Subcontractor.
14. Purchase Order Requests shall include reference to any terms and conditions which have been negotiated with the Vendor (i.e. payment terms, warranties, etc.). All Purchase Order Requests are to be submitted to City along with a copy of the Vendor's quotation, no less than 15 business days prior to the date required for ordering the materials. Purchase Order Requests shall not be in amounts less than \$10,000.00, unless otherwise authorized in writing by City. The CM shall provide written notice to City at the time the last Purchase Order Request for City-Purchased Materials is submitted.
15. After receipt of the Purchase Order Request City shall prepare its Purchase Orders for equipment materials or supplies Pursuant to the Purchase Order the Vendor will provide the required quantities of products materials and equipment at the price established in the Vendor's quote to the Subcontractor less any sales tax Upon receipt of each Purchase Order the Subcontractor through the Construction Manager, shall verify the terms and conditions of the Purchase Order and advise City of any discrepancies no later than three (3) business days after receipt. A City staff member shall be the approving authority for City on Purchase Orders for all City-Purchased Materials. The Purchase Order shall also require the delivery of City-Purchased Materials on the delivery date(s) provided by the Subcontractor in the Purchase Order Request and shall indicate F.O.B. the place of destination, which is defined as the Project site. City Purchase Orders shall contain, or be accompanied by, City exemption certificate and must include City name, address, and exemption number with issue and expiration date shown.
16. The CM through its Subcontractors shall be fully responsible for all matters relating to City-Purchased Materials in accordance with these procedures, including but not limited to timely delivery and receipt of all City-Purchased Materials, verifying correct quantities, verifying documentation or orders in a timely manner, coordinating purchases, providing and obtaining all warranties and guarantees required by the Contract Documents, inspection and acceptance of goods at the time of delivery, and loss or damage to equipment

and materials following delivery to the site due to the negligence of the CM or any of its Subcontractors. The CM and/or Subcontractor shall coordinate delivery schedules, sequence of delivery, loading orientation, and other arrangements normally required by the Subcontractor for the particular materials furnished. The CM and/or Subcontractor shall provide all services required for the unloading, handling and storage of materials through installation. The CM and Subcontractor agree to indemnify and hold harmless City from any and all claims of whatever nature resulting from nonpayment of goods to Vendors arising from the actions or directions of CM or Subcontractor.

17. As City-Purchased Materials are delivered to the Project site, the Construction Manager through its Subcontractors, shall visually inspect all shipments from the Vendors, and approve the Vendor's invoice for materials delivered. The Subcontractors shall assure that each delivery is accompanied by documentation adequate to identify the Purchase Order against which the purchase is made. This documentation shall consist of a delivery ticket and an invoice from the Vendor confirming the Purchase Order, together with such additional information as City or CM may require. The Subcontractors will verify, in writing, the accuracy of the delivery ticket.
18. On a weekly basis, Subcontractors shall be required to review invoices submitted by all Vendors of City-Purchased Materials delivered to the Project site during that week and either concur or object to City issuance of payment to the Vendors, based upon Subcontractors' records of materials delivered to the site and any defects in such materials. The Subcontractor will then forward the invoice to the CM for its review and approval prior to submission to City. All Vendor invoices shall be stamped "Approved For Payment" and be signed by the CM and Subcontractors prior to submission to City for payment processing. The CM shall notify City in writing in a timely manner such that City can, at its option, visit the site to verify and audit the accuracy of the CM and Subcontractors' representation that the City Purchased Materials indicated in the invoice, delivery ticket or bill of lading were actually delivered to and are present on the Project site.
19. Vendor invoices shall be submitted to City weekly and be accompanied by the aforementioned delivery documentation and a listing of all City-Purchased Materials that have been delivered to date in a format acceptable to City will process the Vendor invoices and checks will be released delivered and remitted directly to the Vendors in the manner as all other City Vendor invoices are processed pursuant to applicable Florida Law Construction Manager shall provide written notice to City when all purchases and invoicing have been fully completed for each Purchase Order. The CM shall provide written confirmation from all Vendors confirming that all materials were ordered, delivered and invoiced as set forth in the Vendor's purchase order including confirmation of any portion of the materials and corresponding dollar amount not to be ordered, delivered and invoiced for the Project.

20. The CM and its Subcontractors shall be responsible for City-Purchased Materials being in conformance with the Contract and Construction Documents. All shop drawings and submittals shall be made by the Subcontractors, through the CM, in accordance with the Contract Documents for all City-Purchased Materials. CM and Subcontractor shall determine prior to incorporation into the Work if such materials are patently defective, and whether such materials are identical to the materials ordered and match the description on the bill of lading. If the CM or Subcontractor discovers defects or non-conformities in City-Purchased Materials, upon such visual inspection, the CM or Subcontractor shall not utilize such non-conforming or defective materials in the Work and instead shall promptly notify the Vendor, in writing, of the defective or non-conforming condition in order to pursue repair or replacement of those materials without any delay or interruption to the Project. Additionally, the Subcontractor shall notify City, in writing, through the Contractor-Construction Manager of such occurrence. If the Subcontractor fails to perform such inspection, and otherwise incorporates City-Purchased Materials, the condition of which it either knew about or should have known about by performance of an inspection, CM and Subcontractor shall promptly take action to remedy the defect or non-conformity so as not to delay the Work.
21. The CM and Subcontractor shall maintain detailed records of all City-Purchased Materials delivered to the site in a format acceptable to City including all City-Purchased Materials delivered into the Subcontractor's possession and portions of all such materials which have been incorporated into the work.
22. Each monthly Requisition for Payment shall clearly differentiate between and shall separately show amounts CM is requesting for payment for Work in place, all City-Purchased Materials Amounts established in the approved GMP and amounts of all City-Purchased Materials delivered to the Project site. If any City-Purchased Materials represented in the Requisition for Payment as having been delivered to the site are found not to be present on the site, City reserves the right to deduct amounts from the Payment Requisition as appropriate to protect the City. Retainage shall not be withheld for City Purchased Materials.
23. After all Purchase Order Requests and associated invoices for payment for City-Purchased Materials have been finalized a deductive Change Order or contingency adjustment for City-Purchased Materials may be processed if deemed appropriate and at the sole discretion of the City The Construction Manager shall provide a full final accounting and reconciliation of all City-Purchased Materials actual processed for the Project.
24. The CM and Subcontractor shall be responsible for all warranty and guarantee obligations set forth in the Contract Documents for the Project for all materials and products incorporated therein, including all City-Purchased Materials. All

repairs, maintenance or damage repair calls related to City-Purchased Materials shall be forwarded to the Subcontractor for resolution with the appropriate supplier or Vendor.

25. The City shall be deemed to take title for City-Purchased Materials from the Vendor at the time of delivery to the Project site and approval by the CM and Subcontractor. The transfer of the possession of City-Purchased Materials from the City to the CM and Subcontractor shall constitute a bailment for mutual benefit of City and the CM and Subcontractor. City shall be considered the bailor and the CM and Subcontractor the bailee of the City-Purchased Materials. City-Purchased Materials shall be considered returned to City for purposes of its bailment at such time as they are incorporated into the Project or consumed in the process of completing the Project. Bailee shall have the duty to properly safeguard, store and protect all City-Purchased Materials.
26. The CM shall assume the risk of loss for City-Purchased Materials for the Project as set forth in the Agreement for the period of delivery of those materials to the Project site and until the time those materials have been incorporated into the Work by the CM and during that period of time, the CM shall be responsible for deductible payments for any covered loss(s). Further, the CM shall be responsible for providing all proper handling, storage and protection from damage, theft or other loss for all City-Purchased Materials delivered to the Site in the same manner as set forth in the Agreement for all materials, products and equipment to be incorporated into the work.
27. City shall in no way be liable for interruption or delay in the Project for any defects or any other problems with the Project or for any extra or cost resulting from delay in the delivery of or defects in City-Purchased Materials and the Construction Manager and its Subcontractors expressly accept all risks and responsibilities for incomplete, improper or untimely delivery of these materials.
28. CM shall be responsible for the removal and proper disposal of any waste City-Purchased Materials delivered to the site that were not used to complete the Project. City, at its option, may take possession of any City-Purchased Materials delivered to the site that were not incorporated into the Work by the CM.

**ATTACHMENT 5
BUILDERS RISK INSURANCE**



**RYAN
TURNER
SPECIALTY**

CONFIRMATION OF INSURANCE

DATE: July 1, 2015

TO: Cobb Strecker Dunphy & Zimmermann, Inc.
Jackie Ferguson
150 South 5th Street
Suite 2800
Minneapolis, MN 55402-4240

E-MAIL ADDRESS: jferguson@csdz.com

FROM: Ned Garmoe

We are pleased to confirm that coverage has been bound with the carrier shown below in accordance with terms, conditions, and limitations provided by the carrier for you and your insured to review. As the broker with the direct relationship with the Insured, it is your responsibility to carefully review with the Insured all of the terms, conditions, and limitations of this Confirmation of Insurance, and to specifically reconcile with the Insured any differences between those quoted and those you requested. RT Specialty expressly disclaims any responsibility for any failure on your part to review or reconcile any such differences with the Insured. This coverage may not be bound without a fully executed brokerage agreement.

Any amendments to coverage must be specifically requested in writing or by submitting a policy change request form and then approved by the Insurance Company Underwriters. Coverage cannot be affected, amended, extended or altered through the issuance of certificates of insurance.

IMPORTANT NOTE: The Home State of the Named Insured shall be determined in accordance with the provisions of the Nonadmitted and Reinsurance Act of 2010, 15. U.S.C §8201, *etc.* (“NRRA”), and the applicable law of the Home State governing cancellation or non-renewal of insurance shall apply to this Policy.

NAMED INSURED: Biltmore Construction Co., Inc
City of Doral (Additional Insured & Loss Payee)

MAILING ADDRESS: 1055 Ponce de Leon Blvd
Belleaire, FL 33756

SUBMISSION NUMBER: S150306307



**RYAN
TURNER
SPECIALTY**

CONFIRMATION OF INSURANCE

CARRIER: Underwriters at Lloyds (Non-Admitted)

POLICY NUMBER: ZGP0112701

POLICY TERM: 7/1/2015 to 7/1/2016

COVERAGE: Named Windstorm and Flood Deductible Buy Back

TYPE: Named Windstorm and Flood Deductible Buy Back Insurance and as more fully defined in the Policy Wording.

INTEREST: Real and Business Personal Property of the Insured, Extra Expenses and Soft Costs and as more fully defined in the Policy Wording.

LIMIT: To pay the difference between 5% of Total Insured Costs and USD 50,000 per occurrence
Maximum recoverable amount hereunder being USD 749,598 per occurrence

SITUATION: 11300 NW 81st Terrace, Doral, FL 33178

CONDITIONS: LSW 1658 – Deductible Buy Back Insurance – Stevens 09 (amended)
60 days Cancellation Clause as per wording.
NMA 1191 – Radioactive contamination exclusion clause
NMA 2340 – Seepage and pollution exclusion clause
NMA 2802 – Electronic date recognition exclusion clause
NMA 2915 (amended) – Electronic Data Endorsement B
NMA 2918 – War and Terrorism Exclusion Clause
NMA 2962 – Biological or chemical materials exclusion
LMA 5018 – Microorganism Exclusion (Absolute)
LMA 5019 (amended) – Asbestos Endorsement
LMA 5020 – Service of Suit Clause (U.S.A.) naming Mendes and Mount New York as per wording.
LMA 5219 - U.S. Terrorism Risk Insurance Act of 2002 as amended
Not Purchased Clause
Fraudulent Claims Clause as per wording
Conformity Clause.

NOTICES: LMA 9037 FLORIDA SURPLUS LINES NOTICE (GUARANTY ACT)

CHOICE OF LAW & JURISDICTION: This Insurance is governed by the law of Florida and subject to the jurisdiction of a court of competent jurisdiction within the United States, as determined under the Service of Suit Clause provided in this Insurance.

R-T Specialty, LLC

In California: R-T Specialty Insurance Services, LLC License #0G97516

500 W. Monroe Street, 30th Floor, Chicago, 60661

Phone - (312) 651-6000 Fax - (312) 651-6096



CONFIRMATION OF INSURANCE

INSURER CONTRACT

DOCUMENTATION: This document details the contract terms entered into by the insurer(s), and constitutes the contract document. The contract change document(s) signed by the insurer(s) shall form the evidence of the changes agreed.

This contract is subject to US state surplus lines requirements. It is the responsibility of the surplus lines broker to affix a surplus lines notice to the contract document before it is provided to the insured. In the event that the surplus lines notice is not affixed to the contract document the insured should contact the surplus lines broker.

INFORMATION

INFORMATION:

Total Construction Costs	USD 15,991,947
Occupancy	Construction of a new Sports Park in Florida
Loss Record	New construction

COMMISSION: 10.00%

MINIMUM EARNED PREMIUM: 100.00%

PREMIUM:

Fees are Fully Earned

Premium	\$93,400.00
EMPA Fee - FL	\$4.00
Stamping Fee - FL	\$163.45
Surplus Lines Tax - FL	\$4,670.00
TOTAL	\$98,237.45

PREMIUM FINANCE

If the premium will be financed, please provide the following information and instruct the premium finance company to send documents to our attention. Premium Finance funds should always be paid to R-T Specialty, LLC:

Name of Premium Finance Company:	
Premium Finance Account Number:	

R-T Specialty, LLC

In California: R-T Specialty Insurance Services, LLC License #0G97516

500 W. Monroe Street, 30th Floor, Chicago, 60661

Phone - (312) 651-6000 Fax - (312) 651-6096



**RYAN
TURNER
SPECIALTY**

CONFIRMATION OF INSURANCE

This placement may include a broker fee for services that may include performing a risk analysis, comparing policies, processing submissions, communication expenses, searching the markets for the desired coverage, working with underwriters on the coverage proposal and servicing the policy after issuance. Third-party inspection fees may be itemized. If the insured recommends an inspection company we will endeavor to determine if it is approved by the carrier. As a broker, we represent the insured. We will also receive a commission from the insurer. Broker fees on admitted policies may be fully earned and nonrefundable. Broker fees may be applied to renewal policies, endorsements and certificates. Fees applicable to each renewal, endorsement and certificate will be explained in the quotes. The insured was not obligated to purchase the proposed insurance.

We have an agreement with the insurer that we are proposing for your insurance that may pay us future additional compensation. This type of compensation is in addition to any fees and/or commissions that we have agreed to accept for servicing your insurance needs. This compensation, generally known as profit-sharing, is based on formulas that consider the volume of business placed with the company, the profitability of that business, how much of the business is retained for the company's account each year, and other factors. The agreement considers total eligible premium from all clients placed during a calendar year and any profit-sharing payment is usually received around the second calendar quarter of the following calendar year. Because of variables in this program, we have no accurate way at this time to determine the amount of any additional compensation that might be attributable to our proposal for your insurance. If you need any further information about this proposal or this insurance company that we are proposing to provide your insurance please contact us.

CONFIRMED BOUND BY:

Ned Garmoe	Nathan Youngs	Elizabeth Lubbers	Stan Yanz
312-379-8215	312-379-8199	312-878-8297	312-878-8351

CONFIDENTIAL

R-T Specialty, LLC

In California: R-T Specialty Insurance Services, LLC License #0G97516

500 W. Monroe Street, 30th Floor, Chicago, 60661

Phone - (312) 651-6000 Fax - (312) 651-6096

Page | 4



**RYAN
TURNER
SPECIALTY**

CONFIRMATION OF INSURANCE

DATE: July 1, 2015

TO: Cobb Strecker Dunphy & Zimmermann, Inc.
Jackie Ferguson
150 South 5th Street
Suite 2800
Minneapolis, MN 55402-4240

E-MAIL ADDRESS: jferguson@csdz.com

FROM: Ned Garmoe

We are pleased to confirm that coverage has been bound with the carrier shown below in accordance with terms, conditions, and limitations provided by the carrier for you and your insured to review. As the broker with the direct relationship with the Insured, it is your responsibility to carefully review with the Insured all of the terms, conditions, and limitations of this Confirmation of Insurance, and to specifically reconcile with the Insured any differences between those quoted and those you requested. RT Specialty expressly disclaims any responsibility for any failure on your part to review or reconcile any such differences with the Insured. This coverage may not be bound without a fully executed brokerage agreement.

Any amendments to coverage must be specifically requested in writing or by submitting a policy change request form and then approved by the Insurance Company Underwriters. Coverage cannot be affected, amended, extended or altered through the issuance of certificates of insurance.

IMPORTANT NOTE: The Home State of the Named Insured shall be determined in accordance with the provisions of the Nonadmitted and Reinsurance Act of 2010, 15. U.S.C §8201, *etc.* (“NRRA”), and the applicable law of the Home State governing cancellation or non-renewal of insurance shall apply to this Policy.

NAMED INSURED: Biltmore Construction Co., Inc
City of Doral (Additional Named Insured & Loss Payee)

MAILING ADDRESS: 1055 Ponce de Leon Blvd
Belleaire, FL 33756

SUBMISSION NUMBER: S150306307



**RYAN
TURNER
SPECIALTY**

CONFIRMATION OF INSURANCE

CARRIER: Houston Casualty Company
POLICY NUMBER: H15CP90091-00
POLICY TERM: 7/1/2015 to 7/1/2016
COVERAGE: Builders Risk - IM

To the extent required by any contract or subcontract for an **INSURED PROJECT**, and then only as their respective Interests may appear, all owners, contractors and subcontractors of every tier and any other individual or entity specified in such contract or subcontract are recognized as Additional Insureds hereunder.

All hereinafter referred to as the Insured

The Named Insured shall be deemed the sole and irrevocable agent of each and every Insured under this policy for the purpose of giving or receiving any notices to / from the Company, giving instructions to or agreeing with the Company for alterations of this policy and making or receiving payments of premiums or adjustments of premium.

DESCRIPTION OF INSURED PROJECT (Including Project Name and/or Contract Number as applicable):

New construction of:
new park with a 38,280 sf, 2 story recreation building. Soccer fields, baseball field, 5 tennis courts, 3 full and one ½ court basketball court, 2 sand volley ball courts, playground area, splash pad, band shell with event lawn, 8 park shelters, Concession/Restroom Building, Pedestrian Bridge crossing a 4 lane road, and parking. The site area is approximately 17 acres. Also part of the project is widening and modification of roads adjacent to the property.

Masonry Non-combustible Rec Center

38,280 sq/ft

2 stories

Weather shelter #1 (4 total)

Non-combustible

1 story

472 sq ft each, 1,888 total

Weather shelter #2 (2 total)

Non-combustible

1 story

840 sq/ft each; 3,360 total

R-T Specialty, LLC

In California: R-T Specialty Insurance Services, LLC License #0G97516

500 W. Monroe Street, 30th Floor, Chicago, 60661

Phone - (312) 651-6000 Fax - (312) 651-6096



**RYAN
TURNER
SPECIALTY**

CONFIRMATION OF INSURANCE

Weather Shelter # 3

Non-combustible
1 story
1,206 sq/ft

Weather Shelter #4

Non-combustible
1 story
1,580 sq ft

Concessions/Restrooms

Masonry Non-combustible
1 story
1,800 sq/ft

LOCATION OF INSURED PROJECT: 11300 NW 81st Terrace Doral, FL. 33178

ESTIMATED TOTAL CONTRACT VALUES:	\$14,107,773	Physical Damage (hard costs+ owner supplied material)
	No Coverage	Existing Property
	\$ 1,884,174	Delay in Completion – Soft Costs
	No Coverage	Delay in Completion – Loss of Rental Income
	No Coverage	Delay in Completion – Loss of Profit
	<u>\$15,991,947</u>	Estimated Total Contract Value

POLICY FORM: Houston Casualty Company Completed Value Builders Risk Policy Form

ISSUING COMPANY: Houston Casualty Company (non-admitted)

PARTICIPATION: 100% being \$15,991,947 part of \$15,991,947

POLICY TERRITORY: While present at the location of the insured project and while in offsite storage or in transit within and/or the fifty (50) states comprising the United States of America, and within the District of Columbia including the territorial coastal waters of any of the foregoing

POLICY TERM: From:7/1/15 To: 7/1/16(1.0 yrs.) or the earlier of the actual construction schedule. Such coverage applies for such periods commencing directly with work at the insured project and continues in full force and effect until the earlier of the final acceptance by the owner, the expiration or cancellation date provided or the expiry of the Named Insured's interest unless otherwise agreed to by endorsement

R-T Specialty, LLC

In California: R-T Specialty Insurance Services, LLC License #0G97516

500 W. Monroe Street, 30th Floor, Chicago, 60661

Phone - (312) 651-6000 Fax - (312) 651-6096



**RYAN
TURNER
SPECIALTY**

CONFIRMATION OF INSURANCE

In the event that an owner places insurance on any portion of the work which has been declared and accepted as Substantially Complete or any portion of the work is occupied or placed into commercial service for its intended purpose, coverage as respects such portion of the work shall cease as of the Substantial Completion Date as stated in the Certificate of Substantial Completion, the date of occupancy or the date of commercial service, whichever first occurs

The foregoing includes a **Hot Testing Period** not exceeding **No Coverage** consecutive days. If Delay in Completion Coverage is provided, the Period of Indemnity shall be **No Coverage** days

EXTENSION OF TERM:

The policy term, the Hot Testing Period or both may be extended at the Named Insured's request made in writing to the Company prior to expiration of coverage and upon the Company's acceptance subject to rates, deductibles, limits, terms and conditions to be agreed

PERILS INSURED:

Subject to the terms, exclusions, limitations and conditions contained in or endorsed to the policy, coverage is provided against all risks of direct physical loss of or damage to property insured while at the location of the insured project, while in offsite storage or while in transit, all within the policy territory and occurring during the term of this policy

PERILS EXCLUDED:

Loss or damage caused by, resulting from, contributed to or made worse by any of the following, all whether direct or indirect, proximate or remote or in whole or in part caused by, contributed to or aggravated by any physical loss or damage insured is excluded, except as specifically allowed in the policy: Consequential loss, damage or expense; faulty defective, error, deficiency or omission in workmanship, supplies, materials, designs, plans or specifications (resultant damage is covered); War; Nuclear; Inventory Shortage; Infidelity & Dishonesty; Fungus; Pollution & Contamination; Asbestos; Loss or damage covered by manufacturer/supplier guarantee or warranty; Normal subsidence, settling, cracking, expansion, contraction or shrinkage, Cessation of work; Infestation, disease, freeze, drought, hail, ice, snow, vermin, rodent and animal damage to trees, plants shrubs and landscaping; Erosion of finish or rough grades from runoff; Electrical/mechanical injury or error/omission in creating processing or copying electronic records; Millennium exclusion; Cyber risk-data recognition; Nuclear, chemical or biological terrorism; Water damage to property in the open or from water entering a building through unprotected openings and other perils per standard Houston Casualty Company policy form

R-T Specialty, LLC

In California: R-T Specialty Insurance Services, LLC License #0G97516

500 W. Monroe Street, 30th Floor, Chicago, 60661

Phone - (312) 651-6000 Fax - (312) 651-6096



**RYAN
TURNER
SPECIALTY**

CONFIRMATION OF INSURANCE

PROPERTY INSURED:	<p>Permanent Works - All materials, supplies, equipment, machinery, and other property of a similar nature, being property of the Insured or of others for which the Insured may be contractually responsible, the value of which has been declared by the Named Insured, all when used or to be used in or incidental to the demolition of existing structures, site preparation, fabrication or assembly, installation or erection, alteration, renovation or construction of the insured project.</p> <p>Temporary Works - All scaffolding, form work, fences, shoring, hoarding, falsework and temporary buildings all incidental to the project, the value of which has been declared by the Named Insured.</p>
PROPERTY EXCLUDED:	Land & Land Value; Water; Animals; Standing Timber; Growing Crops; Accounts; Bills; Currency; Vehicles, Existing Property (unless values declared and sublimit provided); Testing of Prototypical & Used Equipment; Developmental or Used Equipment; Transmission & Distribution Lines Outside of Project Site; Property while Undergoing Ocean Cargo Shipment; Radioactive Materials; Property located at other than project site except while in transit or temporary storage; Contractor plant & equipment and other property per standard Houston Casualty Company policy form
STANDARD COVERAGE EXTENSIONS:	Debris Removal; Property in Transit; Property in Offsite Storage; Expediting Expense; Plans & Blueprints; Fire Department Service Charges/Extinguishing Expenses; Cold Testing; Trees, Plants, Shrubs & Landscaping Materials,
OPTIONAL COVERAGE EXTENSIONS: (coverage shall only apply when a sublimit below)	Damage to Existing Property (Limited or All Risk); Ordinance & Law/Demolition & Increased Cost of Construction; Contractor's Extra Expense; Pollution & Contamination Cleanup & Decontamination; Interior is shown Water Damage; Claim Preparation Costs; Mold & Fungus Remediation; Architects and Engineers; Hot Testing
POLICY LIMIT:	The Company will not be liable for more than its proportions of \$15,991,947 in any one occurrence and further subject to its proportion of the following limits, sublimits and aggregate limits

R-T Specialty, LLC

In California: R-T Specialty Insurance Services, LLC License #0G97516

500 W. Monroe Street, 30th Floor, Chicago, 60661

Phone - (312) 651-6000 Fax - (312) 651-6096



CONFIRMATION OF INSURANCE

**POLICY SUBLIMITS &
AGGREGATE LIMITS:**

\$14,107,773	physical damage (hard costs + owner supplied material)
No Coverage	physical damage to Existing Property <input type="checkbox"/> Legal Liability <input type="checkbox"/> All Risk
\$ 1,884,174	Delay In Completion-Soft Costs and/or Loss of Rental Income and/or Loss of Profits (subject to scheduled sublimits & policy aggregate)
\$250,000	physical damage to property in Transit (per conveyance)
\$250,000	physical damage to property in Offsite Temporary Storage and/or Offsite Fabrication (per location)
\$100,000	or 20% of the amount of physical loss or damage to insured property, whichever is less – Expediting Expense
\$100,000	Trees, Plants, Shrubs & Landscaping Materials (maximum \$2,500 per item including landscaping)
\$25,000	physical damage to Plans & Blueprints & Other Contract Documents
\$50,000	Fire Brigade Charges & Extinguishing Expenses;
\$1,000,000	or 25% of the amount of physical loss or damage to insured property, whichever is less – Debris Removal
\$1,000,000	Ordinance & Law / Demolition & Increased Cost of Construction
\$50,000	Contractor's Extra Expense
\$100,000	Pollution & Contamination Cleanup & Decontamination (Policy Aggregate)
\$1,000,000	Interior Water Intrusion Damage
\$50,000	Claim Preparation Costs
No Coverage	Mold & Fungus Remediation (Policy Aggregate)
\$25,000	Architects and/or Engineers Fees in restoration following an insured loss
\$15,991,947	Windstorm other than NAMED WINDSTORM
\$15,991,947	NAMED WINDSTORM

**In no event shall these sublimits of liability increase the Policy Limit of Liability.
Application of all sublimits is per occurrence unless otherwise noted.
Sublimits are part of Policy Limit, not in addition to.**

ANNUAL AGGREGATE LIMITS OF LIABILITY:

Notwithstanding the foregoing and irrespective of the above stated Limit of Liability, the maximum amount the Company will pay for loss or damage from any one **OCURRENCE**, and/or in the aggregate for loss or damage from all **OCURRENCES**, in any one policy year shall not exceed the following amounts for the following perils unless otherwise limited by the sublimits stated above:

\$10,000,000	Caused by, resulting from, contributed to, or aggravated by the peril of EARTHQUAKE except:
No Coverage	Caused by, resulting from, contributed to, or aggravated by the peril of EARTHQUAKE in all ISO Zone 1, Zone 2, and in the State of California ISO Zone 3
\$10,000,000	Caused by, resulting from, contributed to, or aggravated by the peril of FLOOD except:
\$10,000,000	Caused by, resulting from, contributed to, or aggravated by the peril of FLOOD in Special Flood Hazard Areas(SFHA), areas of 100 year flooding (Zone A, AE,AH,V and Shaded X), as defined by the Federal Emergency Management Agency or equivalent

R-T Specialty, LLC

In California: R-T Specialty Insurance Services, LLC License #0G97516

500 W. Monroe Street, 30th Floor, Chicago, 60661

Phone - (312) 651-6000 Fax - (312) 651-6096



**RYAN
TURNER
SPECIALTY**

CONFIRMATION OF INSURANCE

DEDUCTIBLES:

From the amount of each claim for insured physical loss of or damage to property insured arising out of any one **OCCURRENCE**, there shall be deducted the applicable amount shown below, and then the liability of the Company shall be only for the amount of such insured loss or damage in excess thereof, subject to the Limit, Sublimits or Aggregate Limits of Liability set forth above. Should more than one physical damage deductible apply in any one occurrence, only the largest shall be applied.

<u>\$10,000</u>	physical loss of or damage to property insured ,except:
<u>\$25,000</u>	as respects water damage other than FLOOD
<u>5</u>	% of the total insured values at risk at the time and place of loss subject to a minimum deduction of \$250,000 as respects the peril of FLOOD
<u>\$25,000</u>	as respects peril of EARTHQUAKE except:
<u>No Coverage</u>	% of the total insured values at risk at the time and place of loss subject to a minimum deduction of \$No Coverage as respects the peril of EARTHQUAKE in all ISO Zone 1, Zone 2 and in the State of California ISO Zone 3,
<u>5</u>	% of the total insured values at risk at the time and place of loss subject to a minimum deduction of \$250,000 as respects the peril of NAMED WINDSTORM
<u>\$25,000</u>	as respects the peril of WINDSTORM
<u>No Coverage</u>	to property insured while undergoing HOT TESTING
<u>30</u>	days waiting period-Delay in Completion

When a percentage (%) is entered absent a corresponding minimum dollar amount above, the percentage shall be applied without minimum. When a dollar amount is entered absent a corresponding percentage (%), the word minimum is deleted.

As respects Delay in Completion coverage, if applicable hereunder, the deductible period stated will always be applied in addition to any deductible stated for physical damage.

ANNUAL RATES: 1.0663/\$100 Physical Damage
 1.0716/\$100 Delay in Completion
 No Coverage Hot Testing

CANCELLATION: 60 Days, except 10 days for non-payment



**RYAN
TURNER
SPECIALTY**

CONFIRMATION OF INSURANCE

VALUATION:

Property Under Construction - The cost to repair or replace the lost or damaged property, valued as of the time and place of loss, with material of like kind and quality, less betterment, including contractor's reasonable profit and overhead in the same proportion as that included in the original contract documents. If not so replaced, loss shall be settled on an Actual Cash Value basis with proper deduction for depreciation and exclusive of overhead and profit

Temporary Works - The actual cash value of the lost or damaged property valued as of the time and place of loss

Property Of Others (including items supplied by the owner or for which the Insured is legally responsible) - The cost to repair or replace the property lost or damaged with material of like kind and quality including contractor's charges incurred prior to loss and related to such property, if any, less betterment, or the property owner's cost, whichever is less

Existing Property - The cost to repair or replace the lost or damaged property with material of like kind and quality valued as of the time and place of loss. In the event that repair or replacement with materials of like kind and quality cannot be effected due to obsolescence or non-availability of such materials or the means and methods of fabricating, manufacturing, or installing such materials, repair or replacement shall be effected with materials, means and / or methods that are functionally equivalent to the lost or damaged property but excluding betterment. If not so replaced, loss shall be settled at Actual Cash Value (the cost to repair or replace as determined above, less depreciation)

Plans, Blueprints, Drawings, Renderings, Specifications Or Other Contract Documents And Models - The cost to reproduce with property of like kind and quality including the cost of gathering or assembling information from back up data if replaced. If not replaced the value of blank material

Trees, Shrubs, Plantings And Landscaping - The cost to replace with property of like kind, quality and size plus the proper proportion of labor expended if such damage occurs after installation

Property In Transit - The invoice cost plus accrued shipping charges less shipper's liability, if any

Delay In Completion Coverage - Actual Loss Sustained

R-T Specialty, LLC

In California: R-T Specialty Insurance Services, LLC License #0G97516

500 W. Monroe Street, 30th Floor, Chicago, 60661

Phone - (312) 651-6000 Fax - (312) 651-6096



CONFIRMATION OF INSURANCE

**OTHER TERMS
APPLYING:**

†	Permission to Occupy		Continuous weeks of coverage
†	Protective Safeguards Applicable	†	Fenced Jobsite Perimeter
		†	Watchman/Security Service-non-working hours
		†	Fire Hydrants Within 500' – Tested & Operational
		†	Exterior Lighting
		†	Brush/Vegetation Control
		†	Other (define)
†	Favorable Inspection & compliance with recommendations, if any		
†			
†			
†			

**ADDITIONAL UNDERWRITING INFORMATION REQUIRED AS A CONDITION
OF BINDING COVERAGE**

If an item is checked (x) below it is a required part of the basis for the terms and conditions set forth herein. Any item(s) outstanding at the time a binder is requested may be cause for withdrawal or amendment of these terms and conditions

Breakdown of Estimated Total Contract Values

- Breakdown of construction contract value by building.
- Owner or third party supplied material to be installed and not included above
- Value of existing property to be insured and forming a part of the project
- Detailed itemized breakdown of Soft Cost line items to be insured by Phase
- Pro forma income statement for Loss of Rental Income coverage
- Pro forma income statement for Loss of Profit

Construction Schedule

- † Most Current Critical Path or Bar Chart/Time Line

Project Plans

- Site or Plot Plan showing relationship between buildings
- Elevation Plan
- Typical Floor Plan
- Structural Framing Plan and Cross Sections (for large span open spaces within a structure)
- Cross Sections (for dams and tunnels)
- Profiles (for tunnels and underground / underwater utilities whether bored, drilled or trenched)

Geotechnical

- † Summary Geotechnical Report for all projects (1) requiring deep foundations, (2) in an ISO Earthquake Zone 1 or 2, (3) in close proximity to quarries or underground / aboveground mines (active or abandoned) or areas of past sinkhole activity, all (4) bridges, dams, tunnels and all other underground construction and (5) all coastal exposures

R-T Specialty, LLC

In California: R-T Specialty Insurance Services, LLC License #0G97516

500 W. Monroe Street, 30th Floor, Chicago, 60661

Phone - (312) 651-6000 Fax - (312) 651-6096



**RYAN
TURNER
SPECIALTY**

CONFIRMATION OF INSURANCE

Other Items As Listed Below

- Federal Emergency Management Agency Standard Flood Hazard Determination (FEMA Form 81-93)
- Statement of contractor experience with similar projects

Policy Forms & Endorsements Applicable:

- Builders Risk Form
- Dewatering Endorsement
- Piling, Sheet Piling & Caisson Endorsement
- Delay in Completion Endorsement
- Terrorism Exclusion Endorsement

COMMISSION: 10.00%

MINIMUM EARNED PREMIUM: 100.00%

PREMIUM:
Fees are Fully Earned

Premium	\$171,132.00
EMPA Fee - FL	\$4.00
Stamping Fee - FL	\$299.48
Surplus Lines Tax - FL	\$8,556.60
TOTAL	\$179,992.08

TRIA - REJECTED

THIS INSURANCE IS ISSUED PURSUANT TO THE FLORIDA SURPLUS LINES LAW. PERSONS INSURED BY SURPLUS LINES CARRIERS DO NOT HAVE THE PROTECTION OF THE FLORIDA INSURANCE GUARANTY ACT TO THE EXTENT OF ANY RIGHT OF RECOVERY FOR THE OBLIGATION OF AN INSOLVENT UNLICENSED INSURER.

SURPLUS LINES INSURERS' POLICY RATES AND FORMS ARE NOT APPROVED BY ANY FLORIDA REGULATORY AGENCY.

THIS POLICY CONTAINS A SEPARATE DEDUCTIBLE FOR HURRICANE OR WIND LOSSES, WHICH MAY RESULT IN HIGH OUT OF POCKET EXPENSES TO YOU.

R-T Specialty, LLC

In California: R-T Specialty Insurance Services, LLC License #0G97516

500 W. Monroe Street, 30th Floor, Chicago, 60661

Phone - (312) 651-6000 Fax - (312) 651-6096



**RYAN
TURNER
SPECIALTY**

CONFIRMATION OF INSURANCE

PREMIUM FINANCE

If the premium will be financed, please provide the following information and instruct the premium finance company to send documents to our attention. Premium Finance funds should always be paid to R-T Specialty, LLC:

Name of Premium Finance Company:	
Premium Finance Account Number:	

This placement may include a broker fee for services that may include performing a risk analysis, comparing policies, processing submissions, communication expenses, searching the markets for the desired coverage, working with underwriters on the coverage proposal and servicing the policy after issuance. Third-party inspection fees may be itemized. If the insured recommends an inspection company we will endeavor to determine if it is approved by the carrier. As a broker, we represent the insured. We will also receive a commission from the insurer. Broker fees on admitted policies may be fully earned and nonrefundable. Broker fees may be applied to renewal policies, endorsements and certificates. Fees applicable to each renewal, endorsement and certificate will be explained in the quotes. The insured was not obligated to purchase the proposed insurance.

We have an agreement with the insurer that we are proposing for your insurance that may pay us future additional compensation. This type of compensation is in addition to any fees and/or commissions that we have agreed to accept for servicing your insurance needs. This compensation, generally known as profit-sharing, is based on formulas that consider the volume of business placed with the company, the profitability of that business, how much of the business is retained for the company's account each year, and other factors. The agreement considers total eligible premium from all clients placed during a calendar year and any profit-sharing payment is usually received around the second calendar quarter of the following calendar year. Because of variables in this program, we have no accurate way at this time to determine the amount of any additional compensation that might be attributable to our proposal for your insurance. If you need any further information about this proposal or this insurance company that we are proposing to provide your insurance please contact us.

CONFIRMED BOUND BY:

Ned Garmoe	Nathan Youngs	Elizabeth Lubbers	Stan Yanz
312-379-8215	312-379-8199	312-878-8297	312-878-8351

CONFIDENTIAL

R-T Specialty, LLC

In California: R-T Specialty Insurance Services, LLC License #0G97516

500 W. Monroe Street, 30th Floor, Chicago, 60661

Phone - (312) 651-6000 Fax - (312) 651-6096

**ATTACHMENT 6
RESOLUTION NO. 15-119**

RESOLUTION No. 15-119

A RESOLUTION OF THE MAYOR AND THE CITY COUNCIL OF THE CITY OF DORAL, FLORIDA, APPROVING THE SECOND AMENDMENT, IN SUBSTANTIALLY THE FORM PROVIDED, TO THE AGREEMENT FOR CONSTRUCTION MANAGEMENT AT-RISK SERVICES FOR NW 114TH AVENUE PARK WITH BILTMORE CONSTRUCTION, WHICH PROVIDES FOR THE CONSTRUCTION OF PHASE II FOR NW 114TH AVENUE PARK WITH A GUARANTEED MAXIMUM PRICE OF \$19,707,629.00; AUTHORIZING THE CITY MANAGER TO EXECUTE THE SECOND AMENDMENT, SUBJECT TO APPROVAL AS TO FORM AND LEGAL SUFFICIENCY BY THE CITY ATTORNEY, AND EXPEND BUDGETED FUNDS; PROVIDING FOR IMPLEMENTATION; AND PROVIDING FOR AN EFFECTIVE DATE

WHEREAS, the City Council for the City of Doral (the "City") awarded RFP# 2014-36 (the "RFP") and the Agreement For Construction Management At-Risk Services for NW 114th Avenue Park with Guaranteed Maximum Price ("GMP Agreement") to Biltmore Construction, pursuant to Resolution #14-195, for the provision of preconstruction services including value engineering, constructability reviews, and obtaining bids for construction services to deliver a Guaranteed Maximum Price, for NW 114th Avenue Park (the "Park"); and

WHEREAS, on February 25th, 2015, the City Council, pursuant to Resolution No. 15-42, approved GMP Agreement Amendment No. 1, which provided for Phase 1 construction of the Park, specifically the clearing, de-mucking, and site fill work, and preparation of the building pad; and

WHEREAS, City Council approved Change Order #01, pursuant to Resolution No. 15-89, during the May 7th, 2015 Special Council Meeting, which addressed and funded the disposal of soil contaminated with arsenic at the Park; and

WHEREAS, during the Phase I construction of the facility, the City worked closely with Biltmore Construction and Wannemacher Jensen Architects to finalize the construction plans and GMP for Phase II of this project; and

WHEREAS, Biltmore Construction has provided a final GMP not to exceed \$19,707,629.00 for Phase II of the Park development, which will consist of the construction of a new 2-story, 36,000 sq. ft. recreation building which will house two full court basketball courts, an elevated running track and workout area, aerobics and dance floor, multipurpose room and related support spaces. Other features of the project include a pedestrian bridge with storage building, extensive hardscapes, sidewalks, pavers, concrete seat walls, planters, fencing, baseball field with Bermuda turf, soccer and football field with synthetic turf, four (5) tennis courts, three (3) basketball courts, two (2) sand volleyballs courts, splash pad, playground equipment, five (5) park shelters, concession building, and event lawn; and

WHEREAS, the overhead/profit margin provided by Biltmore Construction is consistent with the proposal Biltmore submitted in the response to the RFP, which was incorporated into the GMP Agreement and approved by the City Council; and

WHEREAS, Staff has recommended that the City Council authorize the City Manager to amend the GMP Agreement with Biltmore Construction by adding GMP Amendment No.2 for the Phase II construction of NW 114th Avenue Park in an amount not to exceed \$19,707,629.00.

NOW, THEREFORE, BE IT RESOLVED BY THE MAYOR AND CITY COUNCIL OF THE CITY OF DORAL, FLORIDA, AS FOLLOWS:

Section 1. Recitals. The above recitals are confirmed, adopted, and incorporated herein and made a part hereof by this reference.

Section 2. Amendment Approved. GMP Amendment No. 2, in substantially the form provided in Exhibit "A", based on the Guaranteed Maximum Price Proposal by Biltmore Construction, attached hereto as Exhibit "B", both incorporated herein and made a part hereof by this reference, which provides for the addition of the GMP for the construction of Phase II in an amount not to exceed \$19,707,629.00 into the GMP Agreement, is hereby approved.

Section 3. Authorization to Procure Services. The City Manager is hereby authorized to execute the GMP Amendment No. 2, subject to approval as to form and legal sufficiency by the City Attorney, and to expend budgeted funds in furtherance thereof. This Authorization does not create or confer any rights to Biltmore Construction Co.

Section 4. Implementation. The City Manager and the City Attorney are hereby authorized to take such action as may be necessary to implement the purpose and provisions of this Resolution.

Section 5. Effective Date. This resolution shall take effect immediately upon adoption.

The foregoing Resolution was offered by Councilmember Cabrera who moved its adoption. The motion was seconded by Councilmember Fraga and upon being put to a vote, the vote was as follows:

Mayor Luigi Boria	Yes
Vice Mayor Sandra Ruiz	Yes
Councilman Pete Cabrera	Yes
Councilwoman Christi Fraga	Yes
Councilwoman Ana Maria Rodriguez	Yes

PASSED AND ADOPTED this 9 day of June, 2015.

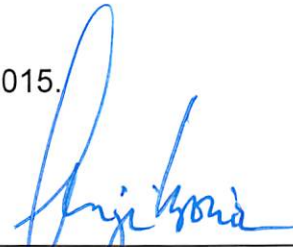

LUIGI BORIA, MAYOR

ATTEST:



CONNIE DIAZ, CITY CLERK

APPROVED AS TO FORM AND
LEGAL SUFFICIENCY FOR THE SOLE USE
OF THE CITY OF DORAL



WEISS, SEROTA, HELFMAN, COLE, & BIERMAN, PL
CITY ATTORNEY